



CAMBRIDGE ST ELEVATION

CAMBRIDGE HISTORICAL COMMISSION
 APPLICATION FOR
621-629 CAMBRIDGE ST
 CAMBRIDGE, MA 02141

LIST OF DRAWINGS		CHC SET 13 AUG 2021
GENERAL		
T1	TITLE SHEET	X
	EXISTING PLOT PLAN	X
EC-1	EXISTING FIRST FLOOR PLAN	X
EC-2	EXISTING SECOND FLOOR PLAN	X
EC-3	EXISTING EXTERIOR CONDITION PHOTOS	X
EC-4	EXISTING INTERIOR CONDITION PHOTOS	X
3D-1	CAMBRIDGE ST RENDERING	X
A-1	PROPOSED FIRST FLOOR PLAN	X
A-2	PROPOSED SECOND FLOOR PLAN	X
A-3	EXISTING & PROPOSED CAMBRIDGE ELEVATION	X
A-4	EXISTING & PROPOSED RIGHT ELEVATION	X
A-5	EXISTING & PROPOSED REAR ELEVATION	X
A-6	EXISTING & PROPOSED LEFT ELEVATION	X

PREPARED BY:

ARCHITECT

**PETER QUINN
 ARCHITECTS LLC**
 259 ELM ST, STE 301
 SOMERVILLE, MA 02144
 PH (617) 354 3989

SURVEYOR

**R.E. CAMERON &
 ASSOCIATES, INC**
 681 WASHINGTON STREET
 NORWOOD, MA 02062
 PH (781) 769 8644

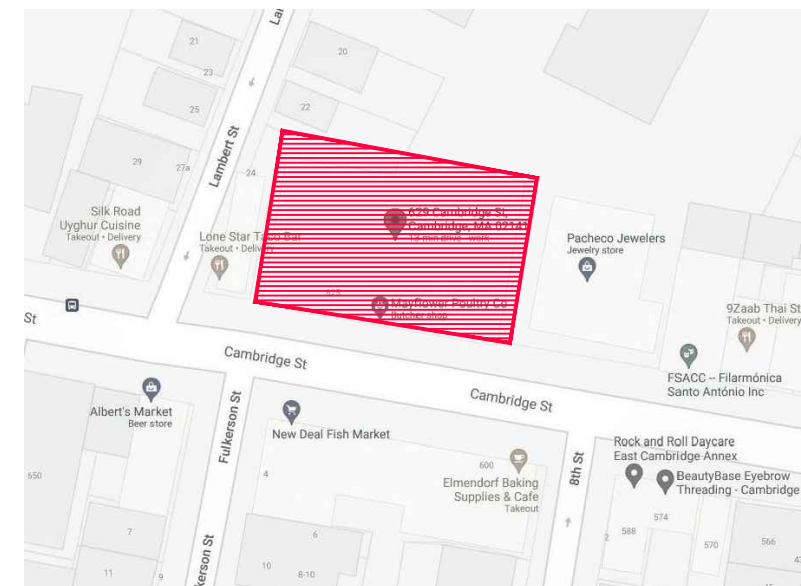

LOCUS PLAN ↑

**PETER
 QUINN
 ARCHITECTS**
 ARCHITECTURE
 PLANNING
 COMMUNITY DESIGN

PETER QUINN ARCHITECTS LLC
 259 ELM STREET, SUITE 301
 SOMERVILLE, MA 02144
 PH 617-354-3989

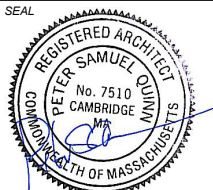

CONSULTANT

PROJECT
 REDEVELOPMENT OF
 621-629 CAMBRIDGE
 ST

629 CAMBRIDGE ST
 CAMBRIDGE, MA 02141

PREPARED FOR
 RIVERSIDE
 PROPERTIES, Inc.

27 MICA LANE, SUITE 201
 WELLESLEY, MA 02481

DRAWING TITLE
 COVER SHEET

SCALE AS NOTED

REVISION	DATE
CHC SET	13 AUG 2021
DRAWN BY EC	REVIEWED BY PQ

SHEET

T-1

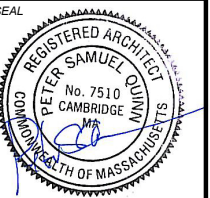

CONSULTANT

PROJECT
 REDEVELOPMENT OF
 621-629 CAMBRIDGE
 ST

629 CAMBRIDGE ST
 CAMBRIDGE, MA 02141

PREPARED FOR
 RIVERSIDE
 PROPERTIES, Inc.

27 MICA LANE, SUITE 201
 WELLESLEY, MA 02481

DRAWING TITLE
 EXISTING
 FIRST FLOOR
 PLAN

SCALE AS NOTED

REVISION	DATE

CHC SET 13 AUG 2021

DRAWN BY EC REVIEWED BY PQ

SHEET

EC-1

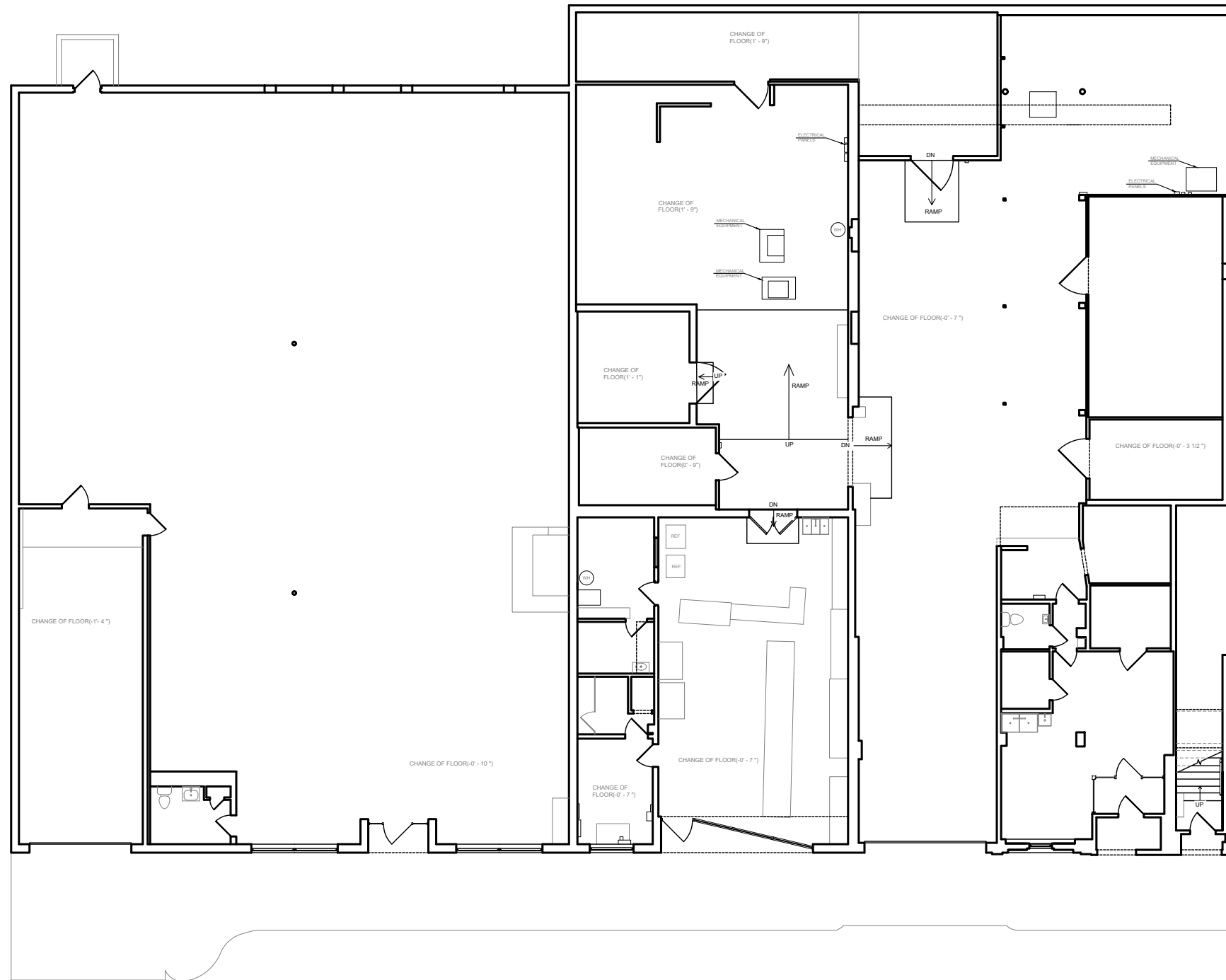

1 EXISTING FIRST FLOOR PLAN
 SCALE: 1/16" = 1'-0"

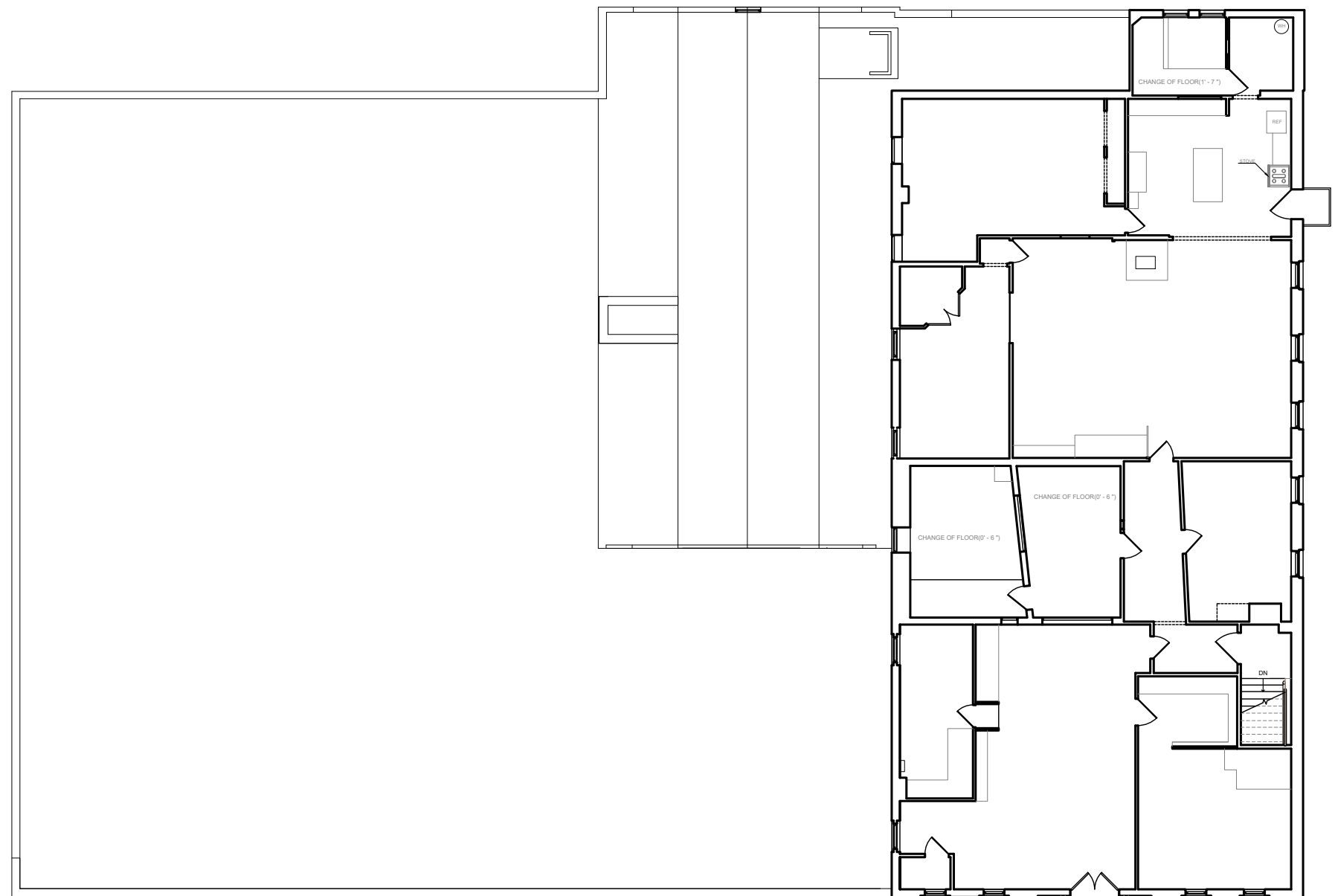

1 EXISTING SECOND FLOOR PLAN
 SCALE: 1/16" = 1'-0"

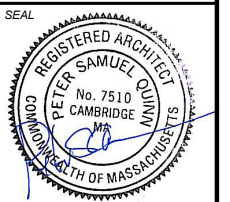

CONSULTANT

PROJECT
**REDEVELOPMENT OF
 621-629 CAMBRIDGE
 ST**
 629 CAMBRIDGE ST
 CAMBRIDGE, MA 02141

PREPARED FOR
 RIVERSIDE
 PROPERTIES, Inc.
 27 MICA LANE, SUITE 201
 WELLESLEY, MA 02481

DRAWING TITLE
**EXISTING
 SECOND
 FLOOR PLAN**

SCALE AS NOTED

REVISION	DATE

CHC SET 13 AUG 2021

DRAWN BY EC REVIEWED BY PQ

SHEET

EC-2



FRONT-CAMBRIDGE ST VIEW



FRONT-CAMBRIDGE ST VIEW- FIRST BUILDING

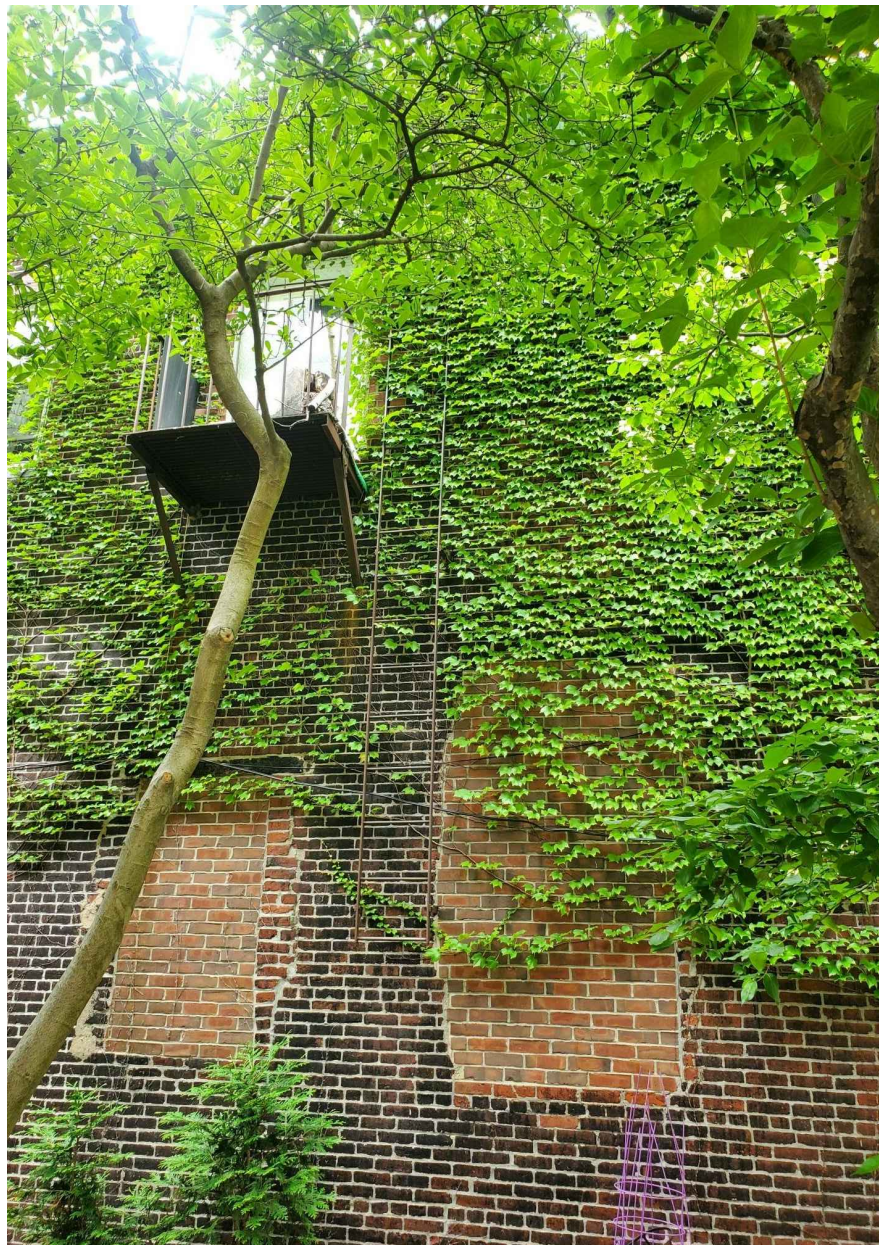

RIGHT - EXISTING FIRE ESCAPE AND EXISTING WINDOW FILLINGS



REAR ELEVATION EXISTING CONDITIONS- BARN AND MIDDLE BUILDING

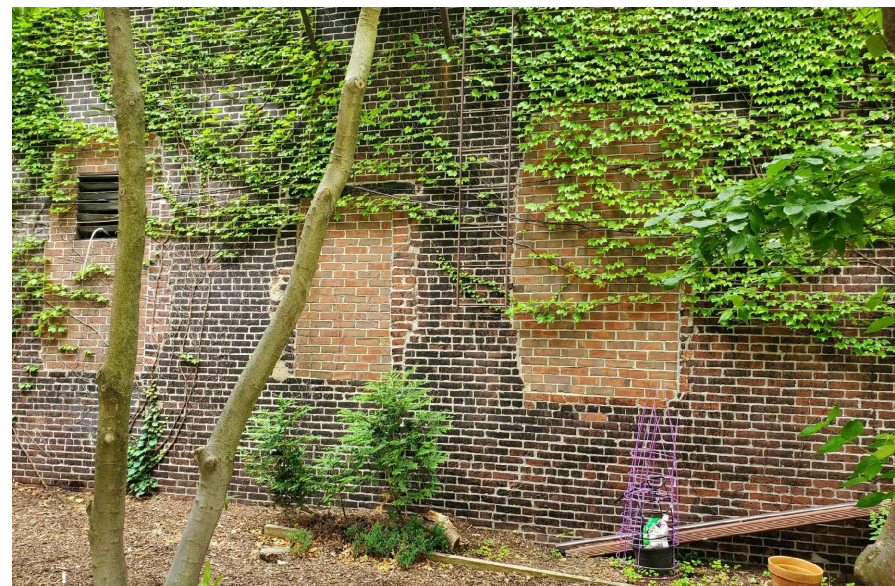

RIGHT - EXISTING WINDOW FILLINGS TO BE REOPENED

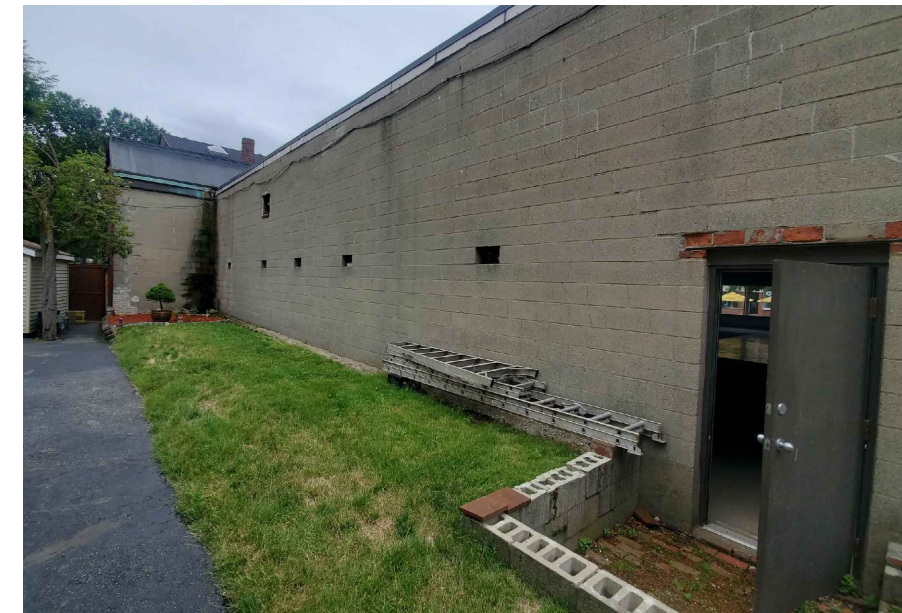

REAR ELEVATION EXISTING CONDITIONS- THIRD BUILDING



BARN LEFT SIDE - WINDOWS TO BE REPLACED

PETER QUINN ARCHITECTS
ARCHITECTURE
PLANNING
COMMUNITY DESIGN

PETER QUINN ARCHITECTS LLC
259 ELM STREET, SUITE 301
SOMERVILLE, MA 02144
PH 617-354-3989

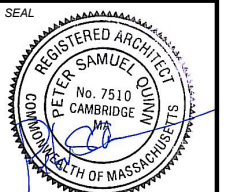

CONSULTANT

PROJECT
REDEVELOPMENT OF
621-629 CAMBRIDGE
ST

629 CAMBRIDGE ST
CAMBRIDGE, MA 02141

PREPARED FOR
RIVERSIDE
PROPERTIES, Inc.

27 MICA LANE, SUITE 201
WELLESLEY, MA 02481

DRAWING TITLE

EXISTING
EXTERIOR
CONDITIONS
PHOTOS

SCALE AS NOTED

REVISION	DATE

CHC SET 13 AUG 2021

DRAWN BY EC REVIEWED BY PQ

SHEET

EC-3



INTERIOR- BARN BUILDING SECOND FLOOR

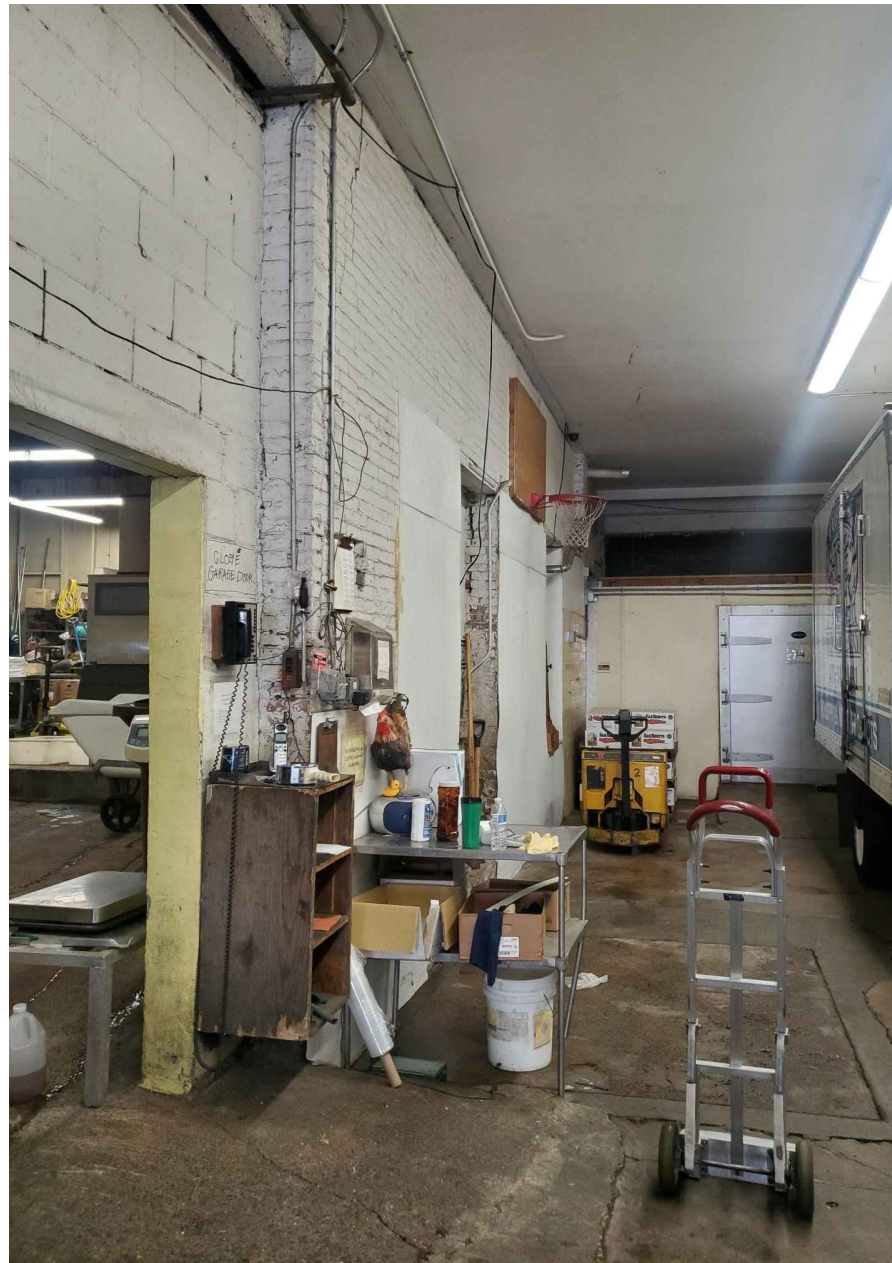

INTERIOR- BARN BUILDING FIRST FLOOR

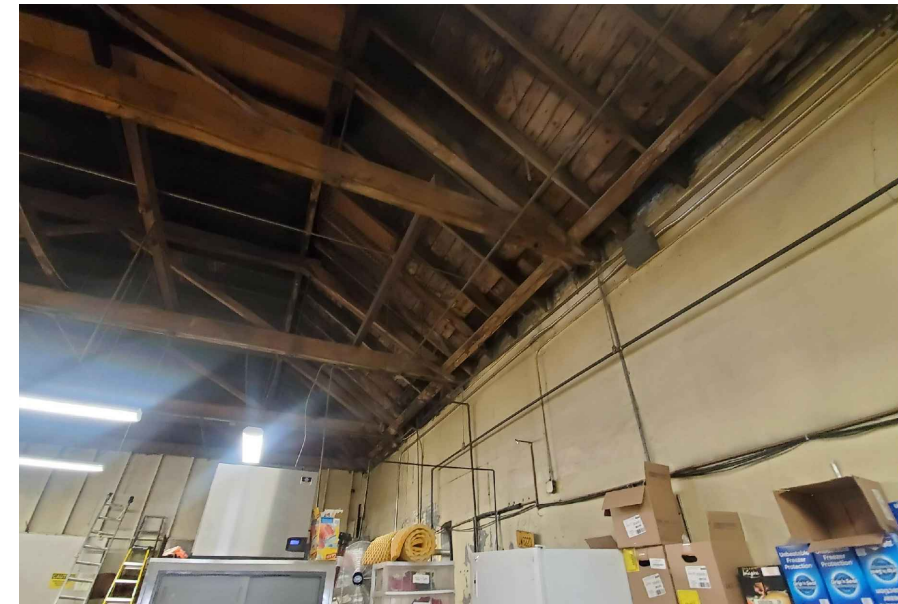

MIDDLE BUILDING EXISTING DETERIORATED ROOF STRUCTURE

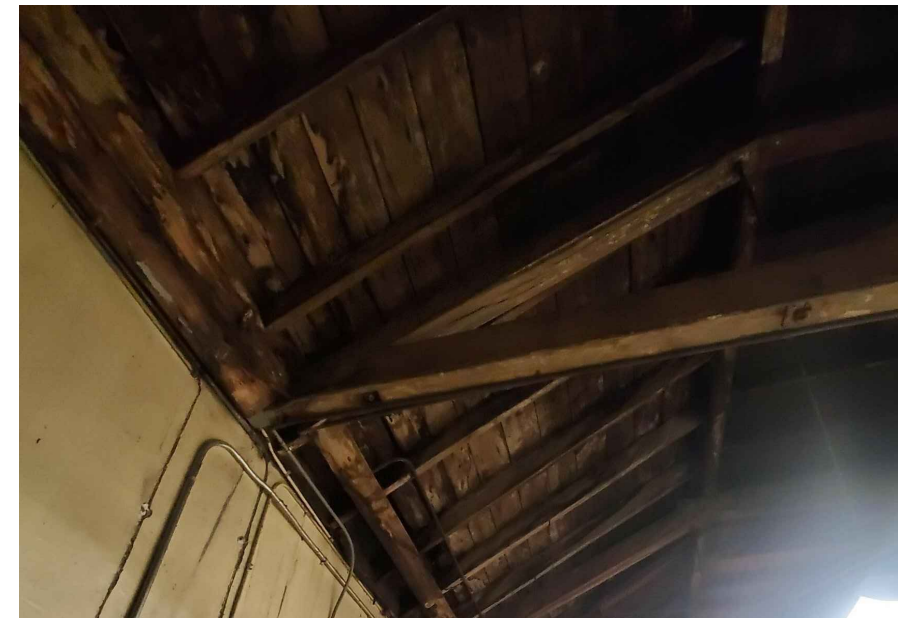

MIDDLE BUILDING EXISTING DETERIORATED ROOF STRUCTURE

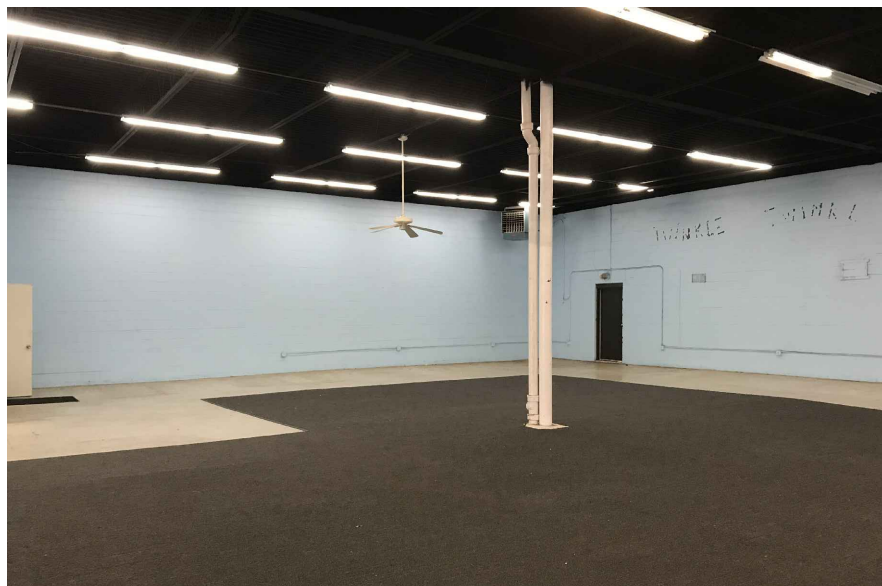

INTERIOR- FORMER MATTRESS STORE



MIDDLE BUILDING EXISTING FLOOR SLABS



MIDDLE BUILDING EXISTING FLOOR SLABS

PETER QUINN ARCHITECTS
ARCHITECTURE
PLANNING
COMMUNITY DESIGN

PETER QUINN ARCHITECTS LLC
259 ELM STREET, SUITE 301
SOMERVILLE, MA 02144
PH 617-354-3989

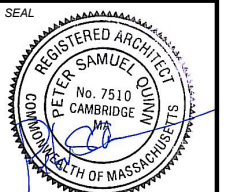

CONSULTANT

PROJECT
REDEVELOPMENT OF
621-629 CAMBRIDGE
ST

629 CAMBRIDGE ST
CAMBRIDGE, MA 02141

PREPARED FOR
RIVERSIDE
PROPERTIES, Inc.

27 MICA LANE, SUITE 201
WELLESLEY, MA 02481

DRAWING TITLE

EXISTING
INTERIOR
CONDITIONS
PHOTOS

SCALE AS NOTED

REVISION	DATE

CHC SET 13 AUG 2021

DRAWN BY EC REVIEWED BY PQ

SHEET

EC-4



PROPOSED VIEW EAST ON CAMBRIDGE STREET



EXISTING VIEW EAST ON CAMBRIDGE STREET

PETER QUINN ARCHITECTS

ARCHITECTURE
PLANNING
COMMUNITY DESIGN

PETER QUINN ARCHITECTS LLC
259 ELM STREET, SUITE 301
SOMERVILLE, MA 02144
PH 617-354-3989

SEAL

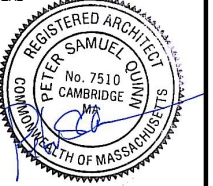

CONSULTANT

PROJECT

REDEVELOPMENT OF
621-629 CAMBRIDGE
ST

629 CAMBRIDGE ST
CAMBRIDGE, MA 02141

PREPARED FOR

RIVERSIDE
PROPERTIES, Inc.

27 MICA LANE, SUITE 201
WELLESLEY, MA 02481

DRAWING TITLE

CAMBRIDGE ST
RENDERING

SCALE AS NOTED

REVISION	DATE

CHC SET	13 AUG 2021
---------	-------------

DRAWN BY EC	REVIEWED BY PQ
----------------	-------------------

SHEET

3D-1

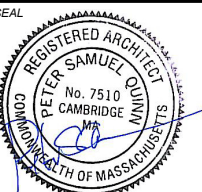

CONSULTANT

PROJECT
 REDEVELOPMENT OF
 621-629 CAMBRIDGE
 ST

629 CAMBRIDGE ST
 CAMBRIDGE, MA 02141

PREPARED FOR
 RIVERSIDE
 PROPERTIES, Inc.

27 MICA LANE, SUITE 201
 WELLESLEY, MA 02481

DRAWING TITLE

**PROPOSED
 FIRST
 FLOOR PLAN**

SCALE AS NOTED

REVISION	DATE

CHC SET 13 AUG 2021

DRAWN BY EC REVIEWED BY PQ

SHEET

A-1

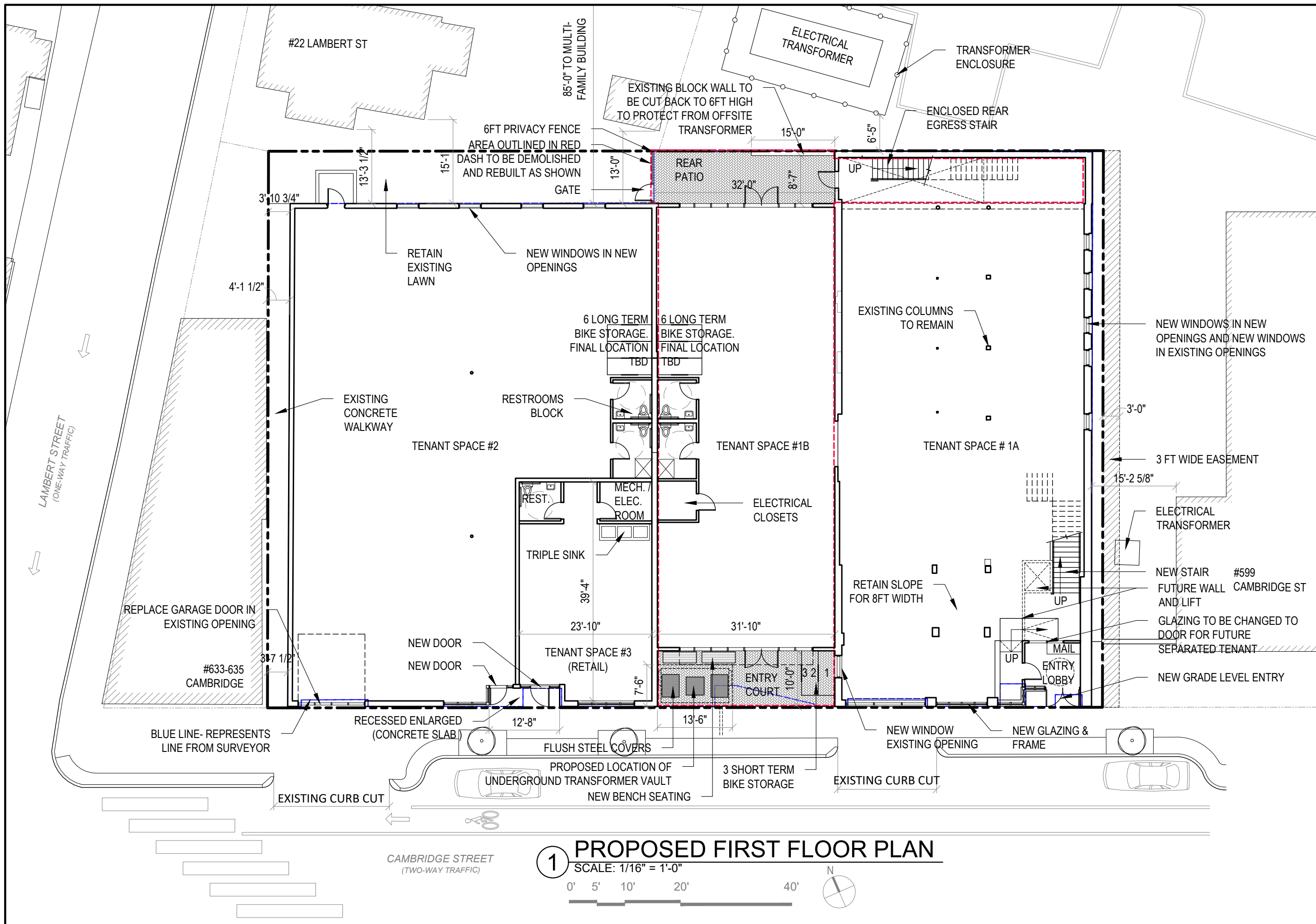

1 PROPOSED FIRST FLOOR PLAN
 SCALE: 1/16" = 1'-0"
 0' 5' 10' 20' 40'

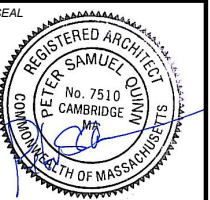

CONSULTANT

PROJECT
REDEVELOPMENT OF
621-629 CAMBRIDGE
ST

629 CAMBRIDGE ST
CAMBRIDGE, MA 02141

PREPARED FOR
RIVERSIDE
PROPERTIES, Inc.

27 MICA LANE, SUITE 201
WELLESLEY, MA 02481

DRAWING TITLE
PROPOSED
SECOND
FLOOR PLAN

SCALE AS NOTED

REVISION	DATE

CHC SET	13 AUG 2021
---------	-------------

DRAWN BY EC	REVIEWED BY PQ
----------------	-------------------

SHEET

A-2

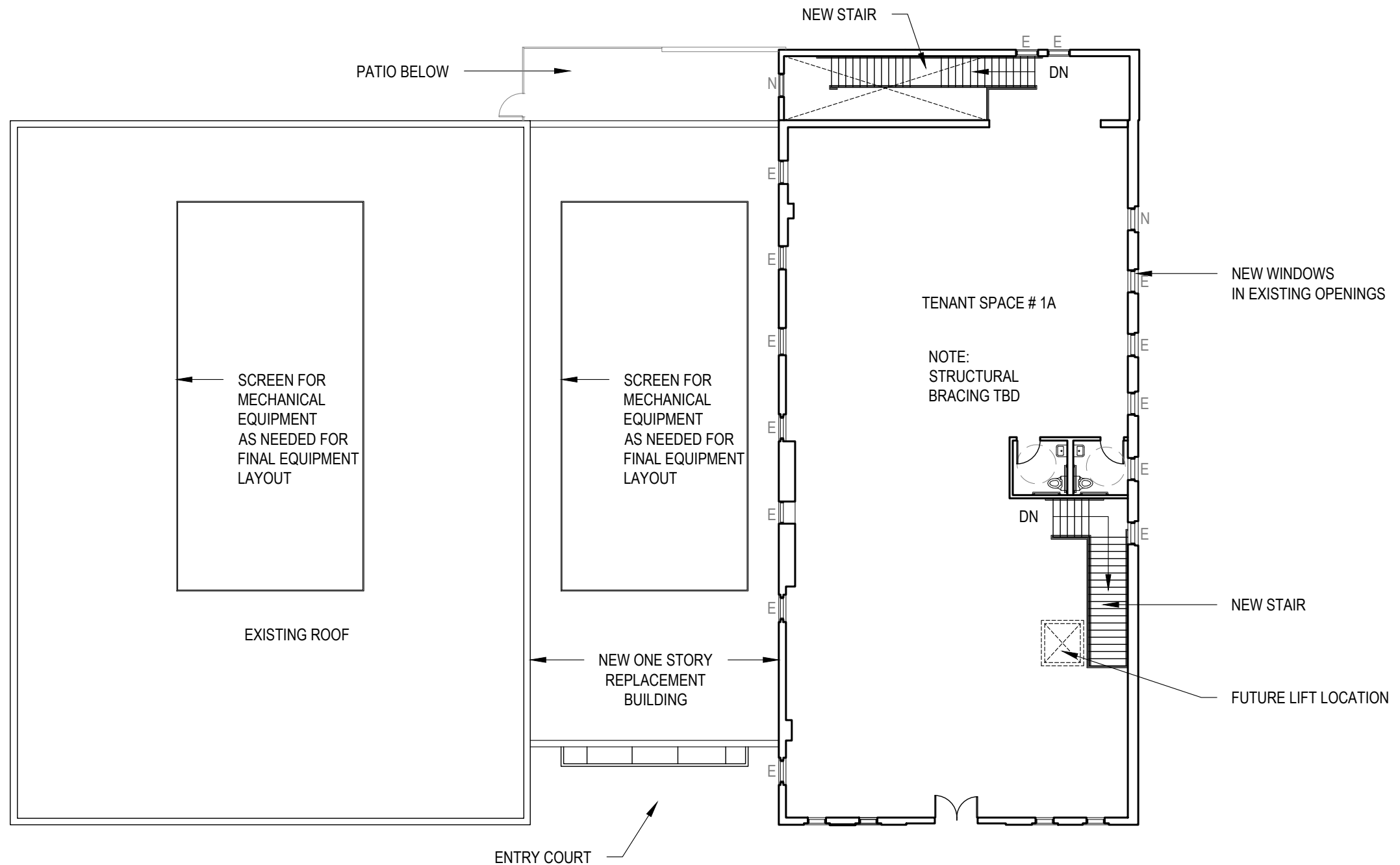

1 SECOND FLOOR PLAN
SCALE: 1/16" = 1'-0"

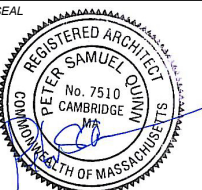

CONSULTANT

PROJECT
REDEVELOPMENT OF
621-629 CAMBRIDGE
ST

629 CAMBRIDGE ST
CAMBRIDGE, MA 02141

PREPARED FOR
RIVERSIDE
PROPERTIES, Inc.

27 MICA LANE, SUITE 201
WELLESLEY, MA 02481

DRAWING TITLE

EXISTING &
PROPOSED
FRONT
ELEVATION

SCALE AS NOTED

REVISION	DATE

CHC SET 13 AUG 2021

DRAWN BY EC REVIEWED BY PQ

SHEET

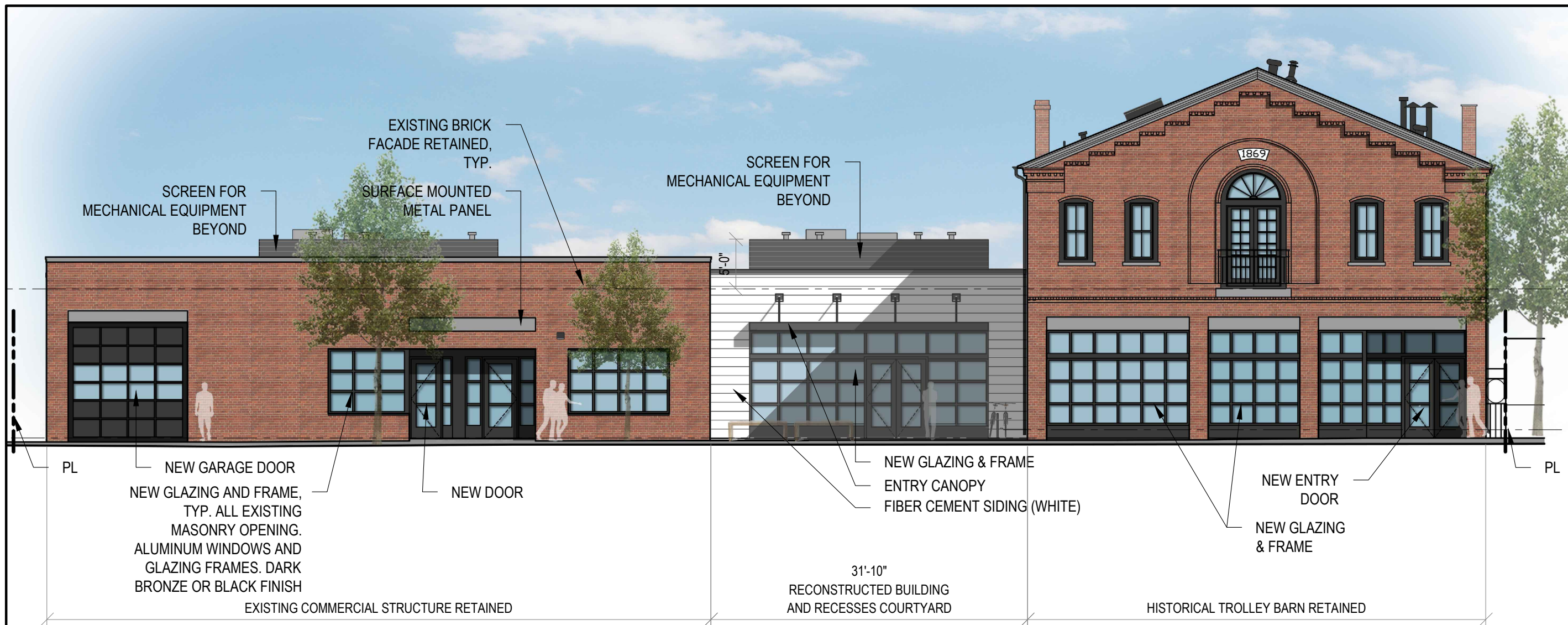

1 PROPOSED FRONT ELEVATION
SCALE: 3/32" = 1'-0"



2 EXISTING FRONT ELEVATION
SCALE: 1/16" = 1'-0"

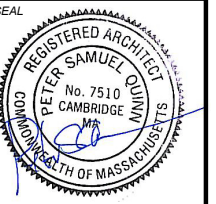

CONSULTANT

PROJECT
 REDEVELOPMENT OF
 621-629 CAMBRIDGE
 ST

629 CAMBRIDGE ST
 CAMBRIDGE, MA 02141

PREPARED FOR
 RIVERSIDE
 PROPERTIES, Inc.

27 MICA LANE, SUITE 201
 WELLESLEY, MA 02481

DRAWING TITLE

EXISTING &
 PROPOSED
 RIGHT
 ELEVATION

SCALE AS NOTED

REVISION	DATE

CHC SET 13 AUG 2021

DRAWN BY EC REVIEWED BY PQ

SHEET

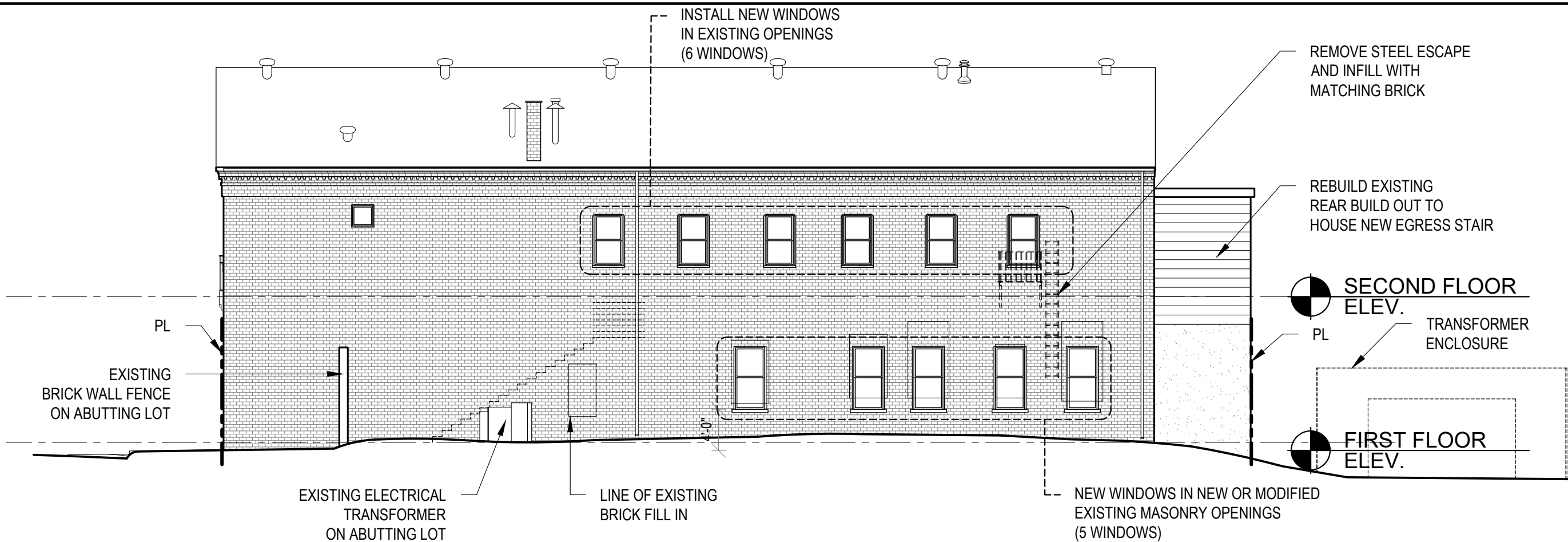

1 PROPOSED RIGHT ELEVATION
 SCALE: 1/16" = 1'-0"

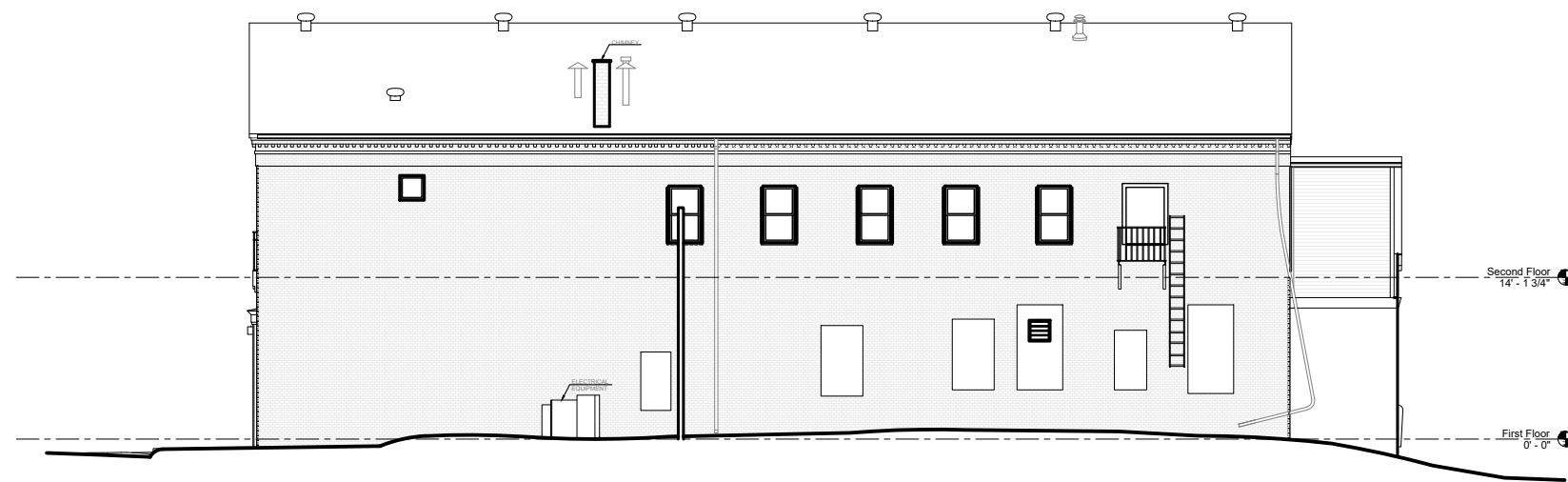

2 EXISTING RIGHT ELEVATION
 SCALE: 1/16" = 1'-0"

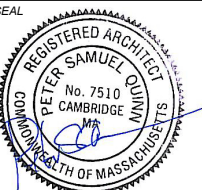

CONSULTANT

PROJECT
 REDEVELOPMENT OF
 621-629 CAMBRIDGE
 ST

629 CAMBRIDGE ST
 CAMBRIDGE, MA 02141

PREPARED FOR
 RIVERSIDE
 PROPERTIES, Inc.

27 MICA LANE, SUITE 201
 WELLESLEY, MA 02481

DRAWING TITLE
 EXISTING &
 PROPOSED
 REAR
 ELEVATION

SCALE AS NOTED

REVISION	DATE

CHC SET 13 AUG 2021

DRAWN BY EC REVIEWED BY PQ

SHEET

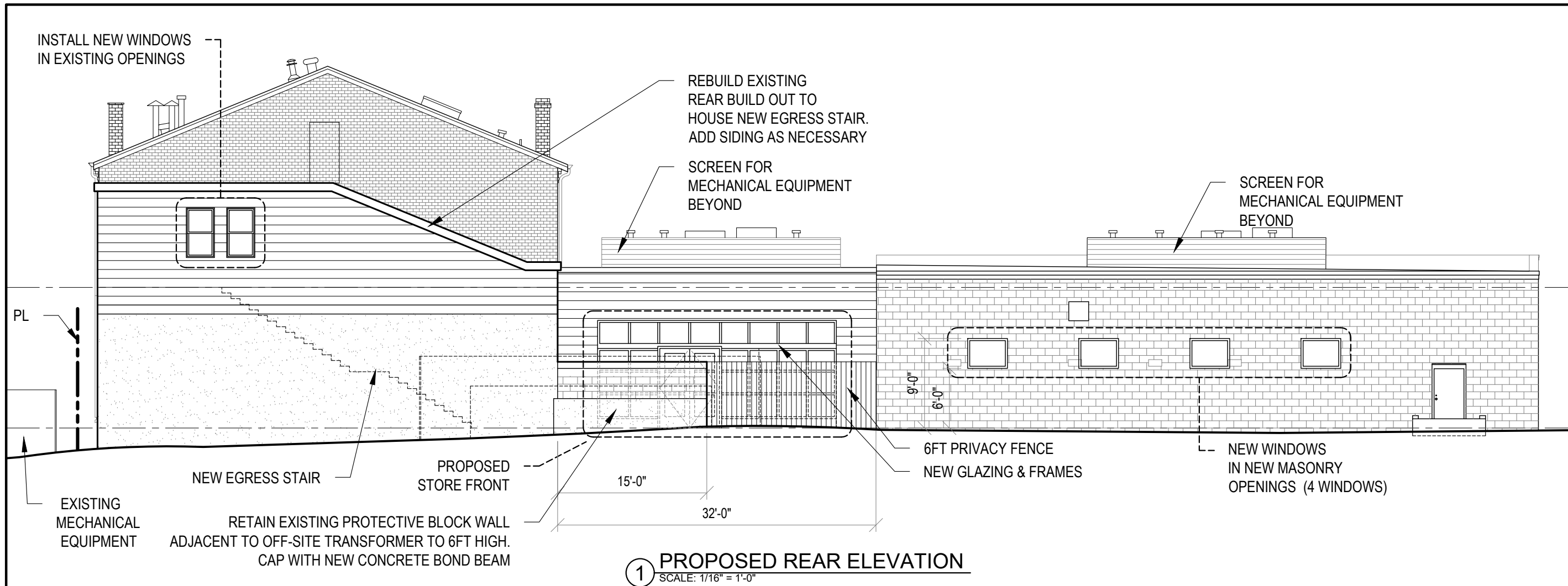

1 PROPOSED REAR ELEVATION
 SCALE: 1/16" = 1'-0"

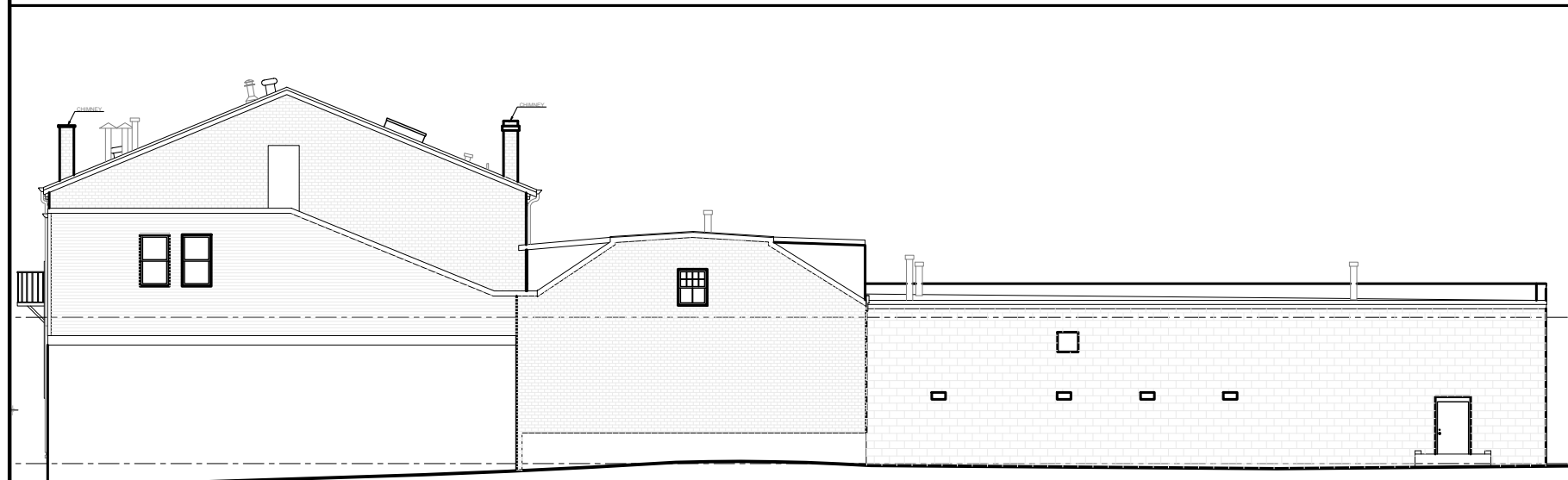

2 EXISTING REAR ELEVATION
 SCALE: 1/16" = 1'-0"

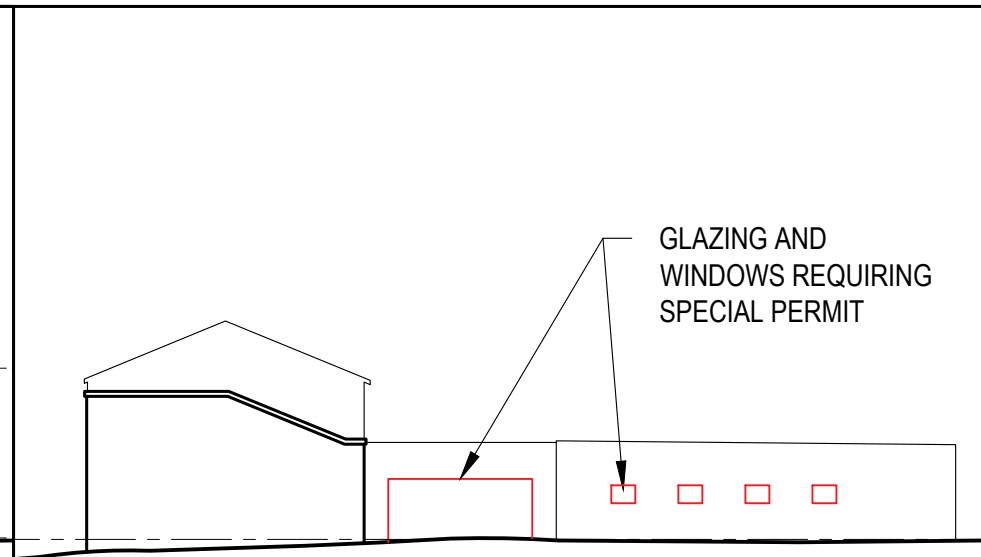

3 PROPOSED REAR ELEV. WINDOWS
 SCALE: 1/32" = 1'-0"

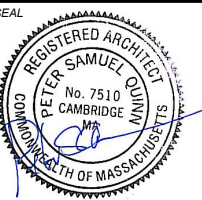

CONSULTANT

PROJECT
REDEVELOPMENT OF
621-629 CAMBRIDGE
ST

629 CAMBRIDGE ST
CAMBRIDGE, MA 02141

PREPARED FOR
RIVERSIDE
PROPERTIES, Inc.

27 MICA LANE, SUITE 201
WELLESLEY, MA 02481

DRAWING TITLE
EXISTING &
PROPOSED
LEFT
ELEVATION

SCALE AS NOTED

REVISION	DATE

CHC SET 13 AUG 2021

DRAWN BY EC REVIEWED BY PQ

SHEET

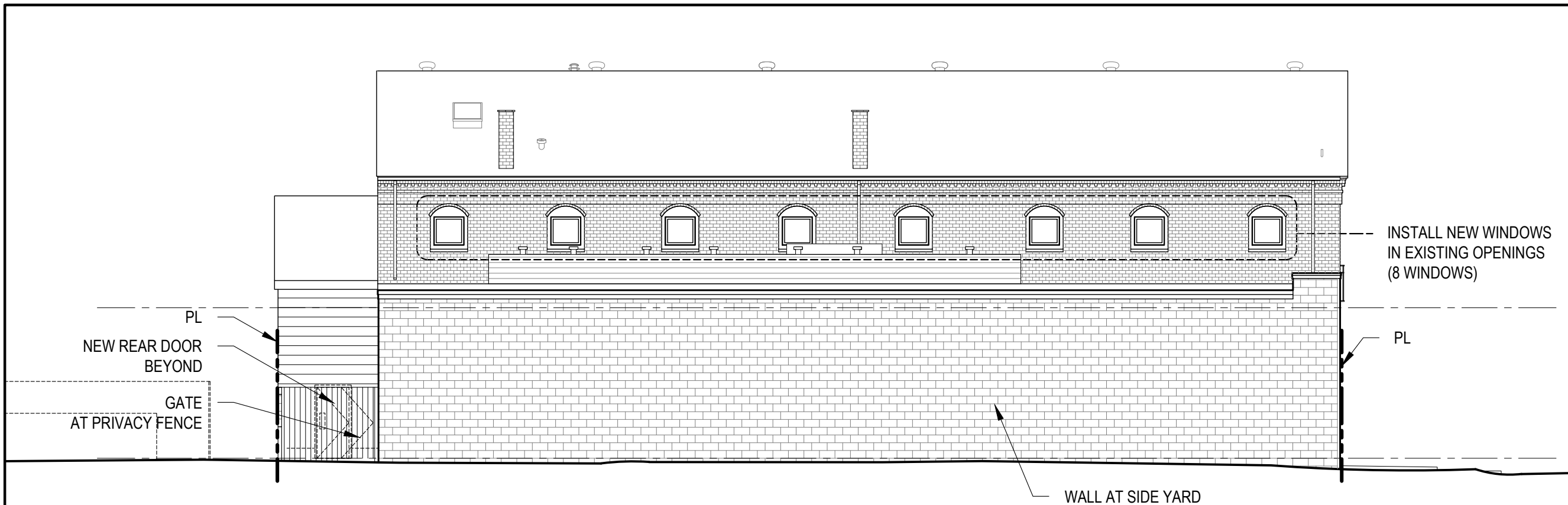

1 PROPOSED LEFT ELEVATION
SCALE: 1/16" = 1'-0"

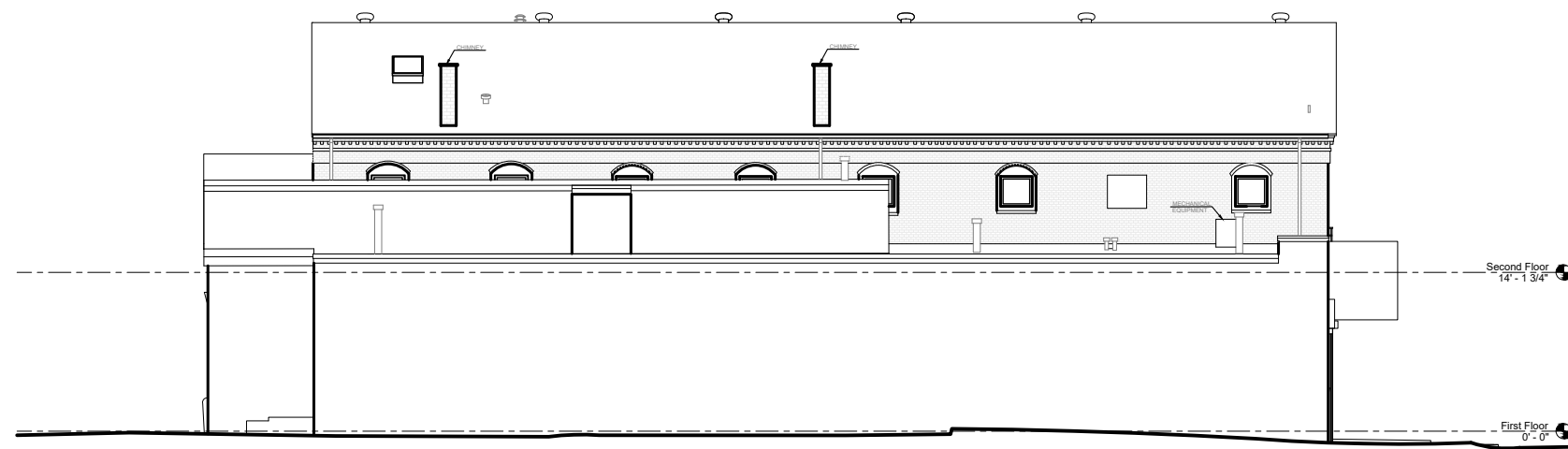

2 EXISTING LEFT ELEVATION
SCALE: 1/16" = 1'-0"