



# CAMBRIDGE HISTORICAL COMMISSION

831 Massachusetts Avenue, 2<sup>nd</sup> Fl., Cambridge, Massachusetts 02139  
Telephone: 617 349 4683 TTY: 617 349 6112  
E-mail: histcomm@cambridgema.gov URL: www.cambridgema.gov/Historic

## APPLICATION FOR CERTIFICATE

1. The undersigned hereby applies to the Cambridge Historical Commission for a Certificate of (check one box):  Appropriateness,  Nonapplicability, or  Hardship, in accordance with Chapter 40C of the Massachusetts General Laws and/or Chapter 2.78 of the Municipal Code.

2. Address of property:  , Cambridge, Massachusetts

3. Describe the proposed alteration(s), construction or demolition in the space provided below:  
(An additional page can be attached, if necessary).

New French Pastry cafe, requires signs to advertize business. Poposed blade sign that will be internally illuminated and a wall sign.  
The signage calculated as the following:  
  
Wall Sign " le macaron" 1.2" white acrylic letters 13.5" high x 106.875" wide = 10.02 Sq ft  
  
Vinyl Graphics - " french" = 1.6 sq ft " \*\*\*" = 1.3 sq ft , " pastries" = 1.9 sq ft  
  
Blade Sign " le macaron french pastries 26" high x 53" wide = 9.6 sq ft  
  
Total Sq ft = 24.42

I certify that the information contained herein is true and accurate to the best of my knowledge and belief. The undersigned also attests that he/she has read the statements printed on the reverse.

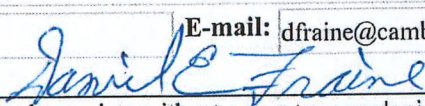
Name of Property Owner of Record: <input type="text" value="Cambridge Savings Bank"/>	
Mailing Address: <input type="text" value="1374 Mass Ave , Cambridge 02138"/>	
Telephone/Fax: <input type="text" value="617-441-4208"/>	E-mail: <input type="text" value="dfraime@cambridgesavings.com"/>
Signature of Property Owner of Record: 	
(Required field; application will not be considered complete without property owner's signature)	
Name of proponent, if not record owner: <input type="text" value="Karine Ernest"/>	
Mailing Address: <input type="text" value="1374 Mass Ave Suite 101, Cambridge Ma 02138"/>	
Telephone/Fax: <input type="text" value="617-877-6609"/>	E-mail: <input type="text" value="gkernest@yahoo.com"/>

(for office use only):	
Date Application Received: _____	Case Number: <u>4822</u> Hearing Date: <u>7/7/22</u>
Type of Certificate Issued: _____	Date Issued: _____

**SIGNAGE & GRAPHICS**

**Locations 1 & 2**

Qty: 1 SET

**A**  
 .5" thick White acrylic copy.  
 Letters stud mount to backer w/  
 .5" spacers.

**B**  
 Plotter cut and digitally printed/  
 laminated (luster) vinyl dots & copy  
 applied to windows, first surface.

**PRINT COLORS**

CMYK

**VINYL COLORS**

3M HP #10 White

Sq Ftg. **A:** 10.02 **B:** 4.6



Customer/Job Location:

**LE MACARON**  
 Cambridge, MA

DWG. DATE: 12.10.2021

Rev.1: 12.16.21 rev. spacers  
 Rev.2: 12.22 rev. spacers  
 Rev.3: 12.22 rev. spacers  
 Rev.4: 4.29.22 rev. dot spacing  
 Rev.5: 6.1.22 rev. notes  
 Rev.6: 6.8.22 rev. size

**APPROVAL**  APPROVED  APPROVED AS NOTED

Date: \_\_\_\_\_ X \_\_\_\_\_

File Name: Le Macaron\_Cambridge\_Sign Pkg\_21-03564

Sales: TD Design: JP PMgr: EC

Drawing # **21-03564-1r6**



**D/F INTERNALLY ILLUM. BLADE SIGN**

**Location 3**

Qty: 1

**A**  
6" deep fabricated alum. cabinet painted Black (satin) on the faces and Pink (satin) on the returns.

**B**  
2" sq. brackets (internal). Alum. cover, painted Pink, to cover brackets.

**C**  
6" w x 26" h .25" thick aluminum mounting plate, painted Black. Sign mounts to building wall with masonry anchors.

**D**  
Logo routed out of aluminum faces and backed with White acrylic. Digitally printed/laminated (luster) translucent vinyl applied to dots.

Sign is internally illuminated with White LEDs.

Final, primary electrical hookup by others.

**SURVEY REQUIRED**

Survey for electrical access.

**PRINT COLORS**

CMYK

**PAINT COLORS**

Black/Pink (Satin)

Sq Ftg.: 9.6

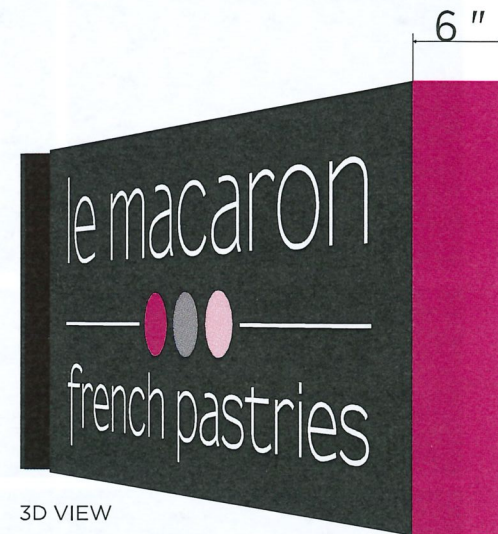
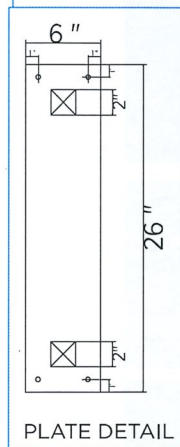

Customer/Job Location:  
**LE MACARON**  
Cambridge, MA

DWG. DATE: 12.10.2021

Rev.1: 11/22 rev. design. Rev.4:  
Rev.2: 5/1/22 rev. design. Rev.5:  
Rev.3: 6/1/22 rev. size-faded details. Rev.6:

**APPROVAL**  APPROVED  APPROVED AS NOTED

Date: \_\_\_\_\_ x \_\_\_\_\_

File Name: Le Macaron\_Cambridge\_Sign Pkg\_21-03564

Sales: TD Design: JP PMgr: EC

Drawing # **21-03564-2r3**

This design/drawing is copyright © 2021 Metro Sign & Awning, Inc. No part of this drawing may be reproduced, copied or exhibited in any fashion without written consent from Metro Sign & Awning, Inc.



# RENDERING

Locations 1 -3

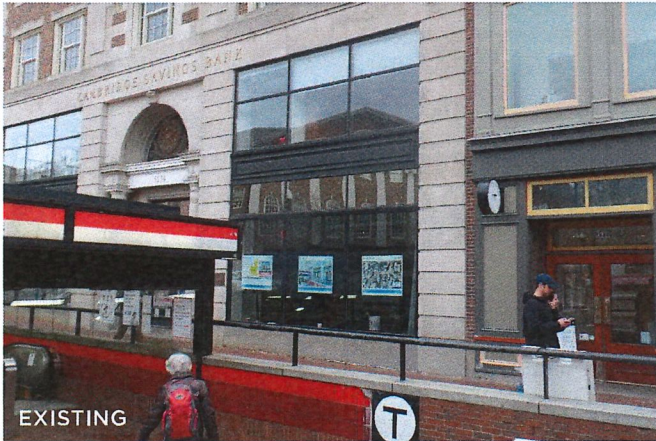

Customer/Job Location:  
**LE MACARON**  
Cambridge, MA

DWG. DATE: 12.10.2021

Rev.1: 12.10.21 rev. per client feedback. Rev.4: 01.22 rev. sizes, removed branding.  
Rev.2: 11.22 rev. space/design. Rev.5:  
Rev.3: 11.22 rev. colors. Rev.6:

**APPROVAL**  APPROVED  APPROVED AS NOTED

Date: \_\_\_\_\_ x \_\_\_\_\_

File Name: Le Macaron\_Cambridge\_Sign Pkg\_21-03564

Sales:  
TD

Design:  
JP

PMgr:  
EC

Drawing # **21-03564-3r4**

This design/drawing is copyrighted © 2021 Metro Sign & Awning, Inc. No part of this drawing may be reproduced, copied or exhibited in any fashion without written consent from Metro Sign & Awning, Inc.



**INTERIOR  
DIRECTIONAL SIGN**

Location 4

Qty: 1

**A**  
1/4" thick White acrylic with direct  
print graphics.

D/F VHB tape on back for mtg.  
to interior wall.



PRINT COLORS  
CMYK

Sq Ftg.: 1.8



Customer/Job Location:  
**LE MACARON**  
Cambridge, MA

DWG. DATE: 12.10.2021

Rev. 1: 12.16.21 rev. per client feedback. Rev. 4: 12.16.21  
Rev. 2: 1.27.22 rev. specs. Rev. 5: 1.27.22  
Rev. 3: 1.14.22 rev. colors. Rev. 6: 1.27.22

**APPROVAL**  APPROVED  APPROVED AS NOTED

Date: \_\_\_\_\_ x \_\_\_\_\_

File Name: Le Macaron\_Cambridge\_Sign Pkg\_21-03564

Sales: TD Design: JP PMgr: EC

Drawing # **21-03564-4r3**

This design/drawing is copyrighted © 2021 Metro Sign & Awning, Inc. No part of this drawing may be reproduced, copied or exhibited in any fashion without written consent from Metro Sign & Awning, Inc.

