



CAMBRIDGE HISTORICAL COMMISSION

831 Massachusetts Avenue, 2nd Fl., Cambridge, Massachusetts 02139
Telephone: 617 349 4683 TTY: 617 349 6112
E-mail: histcomm@cambridgema.gov URL: www.cambridgema.gov/Historic

RECEIVED
DEC 27 2022
CAMBRIDGE HISTORICAL
COMMISSION

APPLICATION FOR CERTIFICATE

1. The undersigned hereby applies to the Cambridge Historical Commission for a Certificate of (check one box): Appropriateness, Nonapplicability, or Hardship, in accordance with Chapter 40C of the Massachusetts General Laws and/or Chapter 2.78 of the Municipal Code.

2. Address of property: , Cambridge, Massachusetts

3. Describe the proposed alteration(s), construction or demolition in the space provided below: (An additional page can be attached, if necessary).

Install 220 +/- lineal feet of 3 1/2' high "brentwood" style turned spindle fence to match existing. There will be 4 "brentwood" style gates. Additionally there will be four sections of stair railing. We will be matching the paint exactly. The turned sections, rails, and posts will be indistinguishable from wood and will be detailed to look as closely as possible as existing.

Existing fences are made of wood and PVC. The short fence is all wood, the taller fence (not in our scope of work) has all the vertical T&G members made of Versatex.

I certify that the information contained herein is true and accurate to the best of my knowledge and belief. The undersigned also attests that he/she has read the statements printed on the reverse.

Name of Property Owner of Record:		<input type="text" value="Rosalind Gorin and Mathew Bud"/>	
Mailing Address:		<input type="text" value="114 brattle st, MA 02138"/>	
Telephone/Fax:	<input type="text" value="774.244.9307"/>	E-mail:	<input type="text" value="Rosalind Gorin <rosalindgorin@hngorin.com>"/>
Signature of Property Owner of Record:			
(Required field; application will not be considered complete without property owner's signature)			
Name of proponent, if not record owner:		<input type="text" value="Zaid Mongell"/>	
Mailing Address:		<input type="text" value="580 Harrison Ave, MA 02118"/>	
Telephone/Fax:	<input type="text" value="6176865497"/>	E-mail:	<input type="text" value="zmongell@seadar.com"/>

(for office use only):			
Date Application Received:	<input type="text"/>	Case Number:	<input type="text"/>
		Hearing Date:	<input type="text"/>
Type of Certificate Issued:	<input type="text"/>	Date Issued:	<input type="text"/>



1 Plan View Brattle Street
Not to Scale

Willard Street

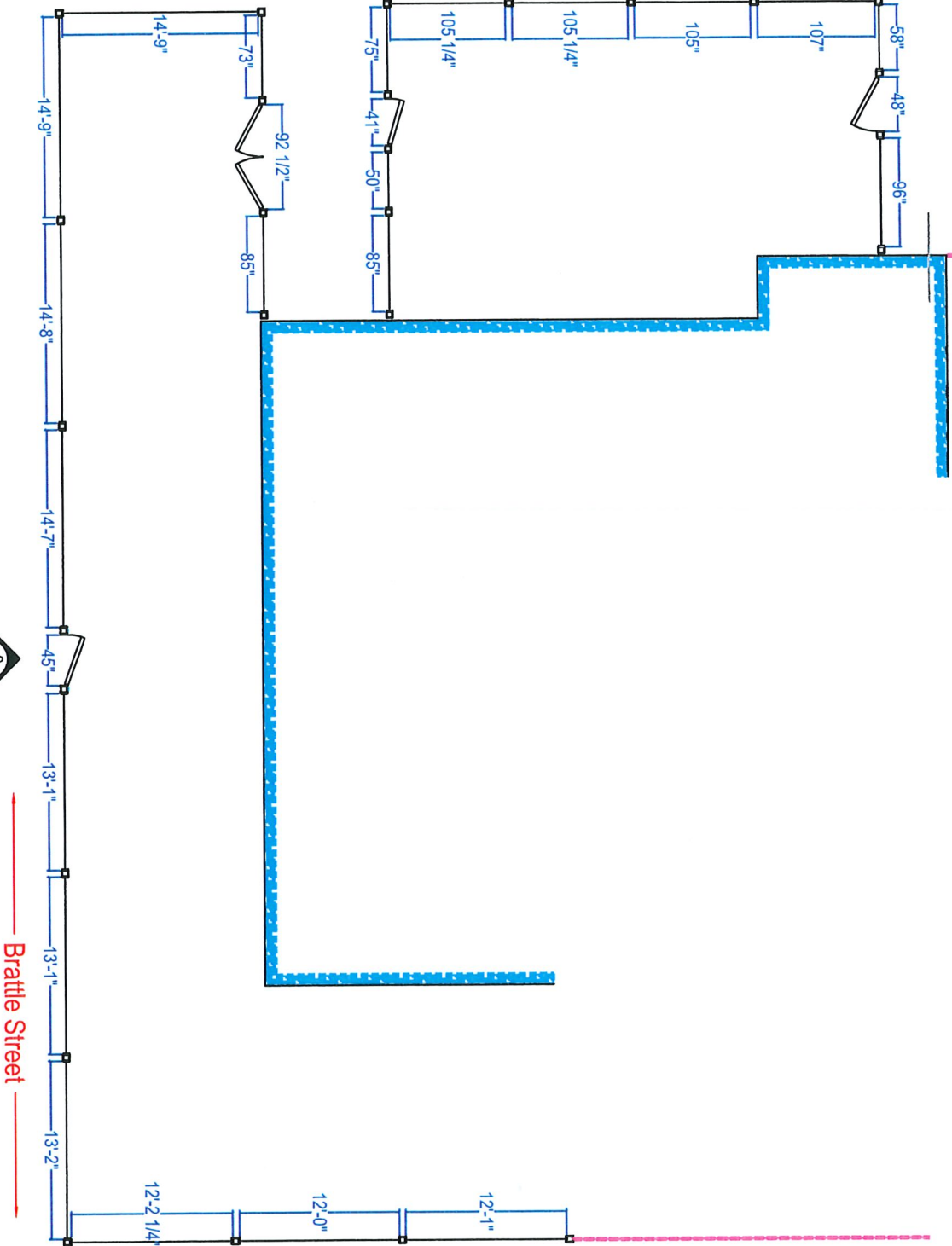

2 Brattle Street

Note to Customer: Signature approval is Required for Walpole Outdoors LLC to begin work. The Customer acknowledges this is a modified/custom item and is non-returnable. Any additional costs as a result of Customer directed changes or revisions after the project has been released to manufacturing would be the sole responsibility of the customer in the form of a Change Order



Customer Signature / Date :

Project:		Salesperson: S. Schultz	
Contractor:		Branch: 09	
SEA-DAR Construction		Date Drawn: 12/18/2022	
Order #: 740808		Drawn By: T. Knight	
		Rev. Date:	
		1.00	

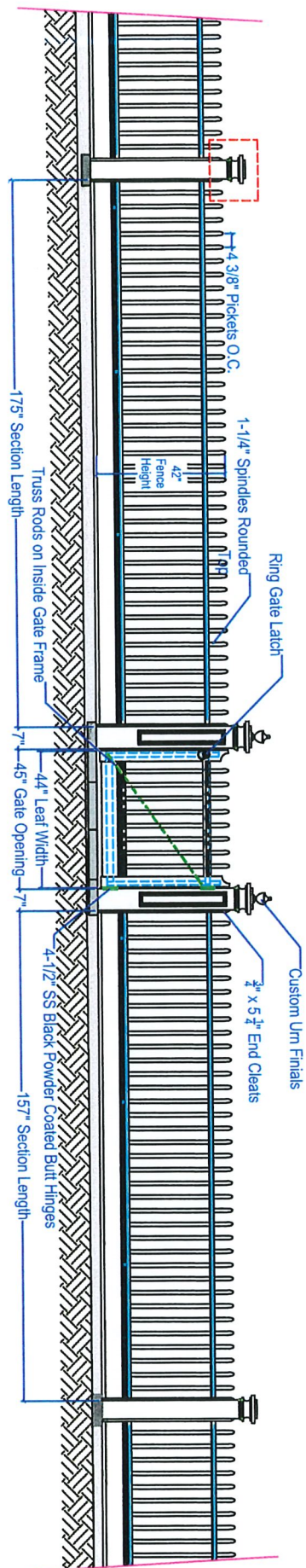

2 Front Elevation Brattle Street
Not to Scale

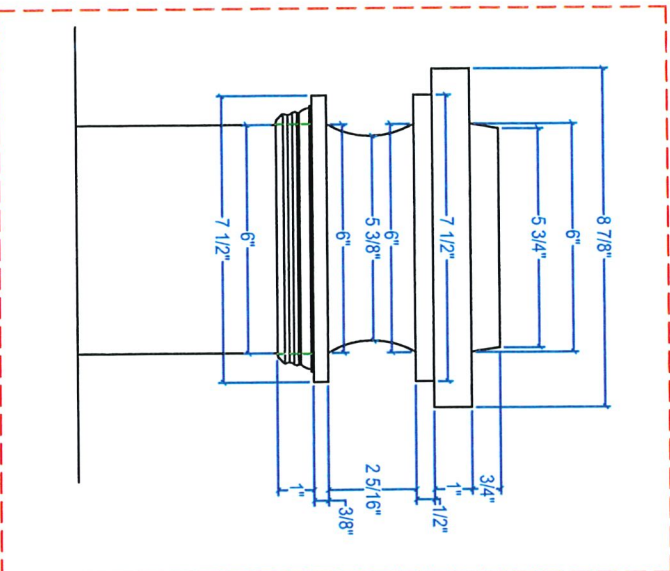

Note to Customer: Signature approval is Required for Walpole Outdoors LLC to begin work. The Customer acknowledges this is a modified/custom item and is non-returnable. Any additional costs as a result of Customer directed changes or revisions after the project has been released to manufacturing would be the sole responsibility of the customer in the form of a Change Order.



Customer Signature / Date :

Project: Brattle Street Project		Salesperson: S. Schultz		Date Drawn: 12/18/2022	
Contractor: SEA-DAR Construction		Branch: 09		Drawn By: T. Knight	
		Order #: 740808		Rev. Date:	
				2.00	

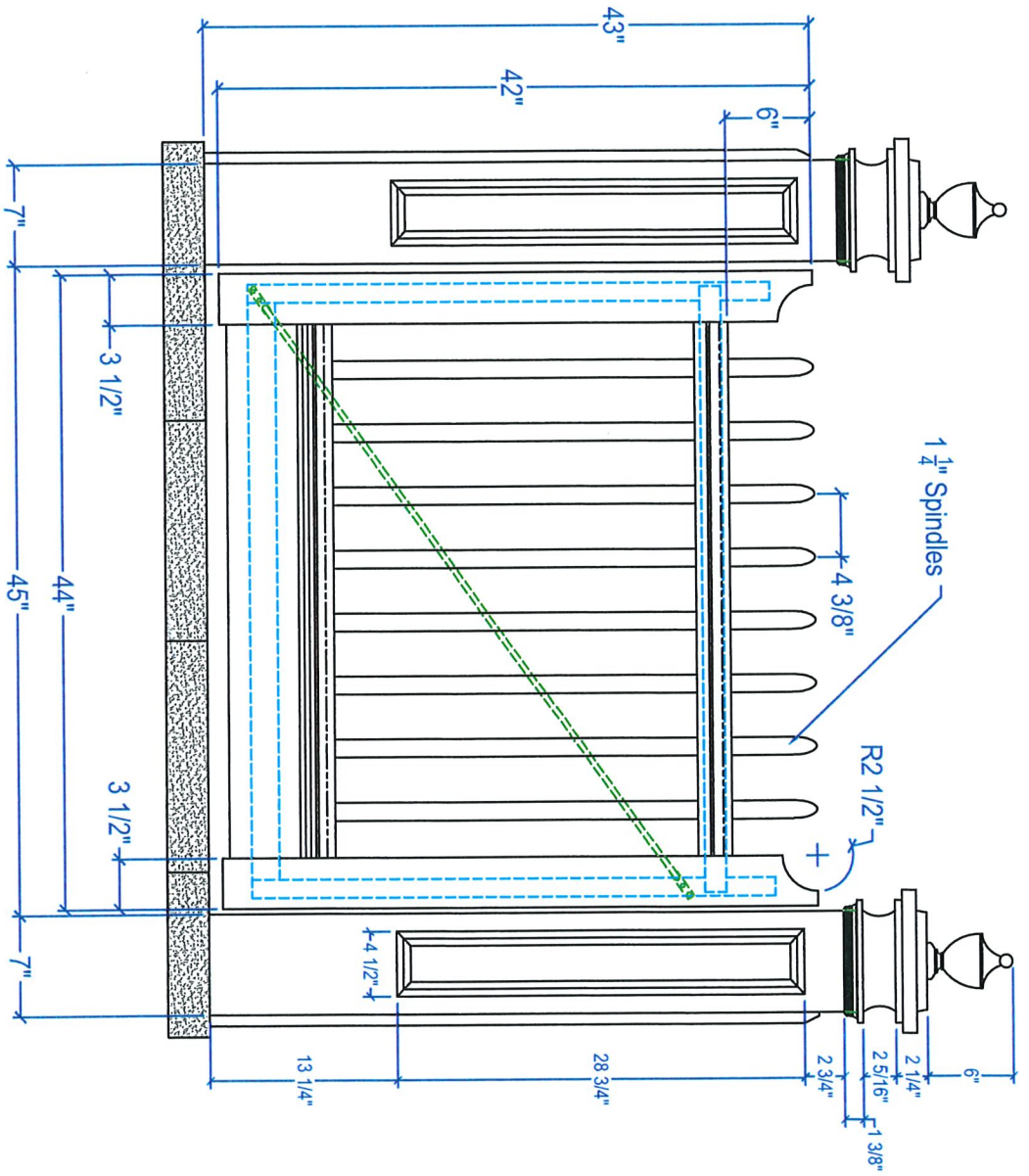

3 Front Gate Brattle Street
Not to Scale

Note to Customer: Signature approval is Required for Walpole Outdoors LLC to begin work. The Customer acknowledges this is a modified/custom item and is non-returnable. Any additional costs as a result of Customer directed changes or revisions after the project has been released to manufacturing would be the sole responsibility of the customer in the form of a Change Order.



Customer Signature / Date:

Project: Brattle Street Project		Salesperson: S. Schultz		Date Drawn: 12/18/2022
Contractor: SEA-DAR Construction		Branch: 09		Drawn By: T. Knight
Order #: 740808				Rev. Date:

2.01

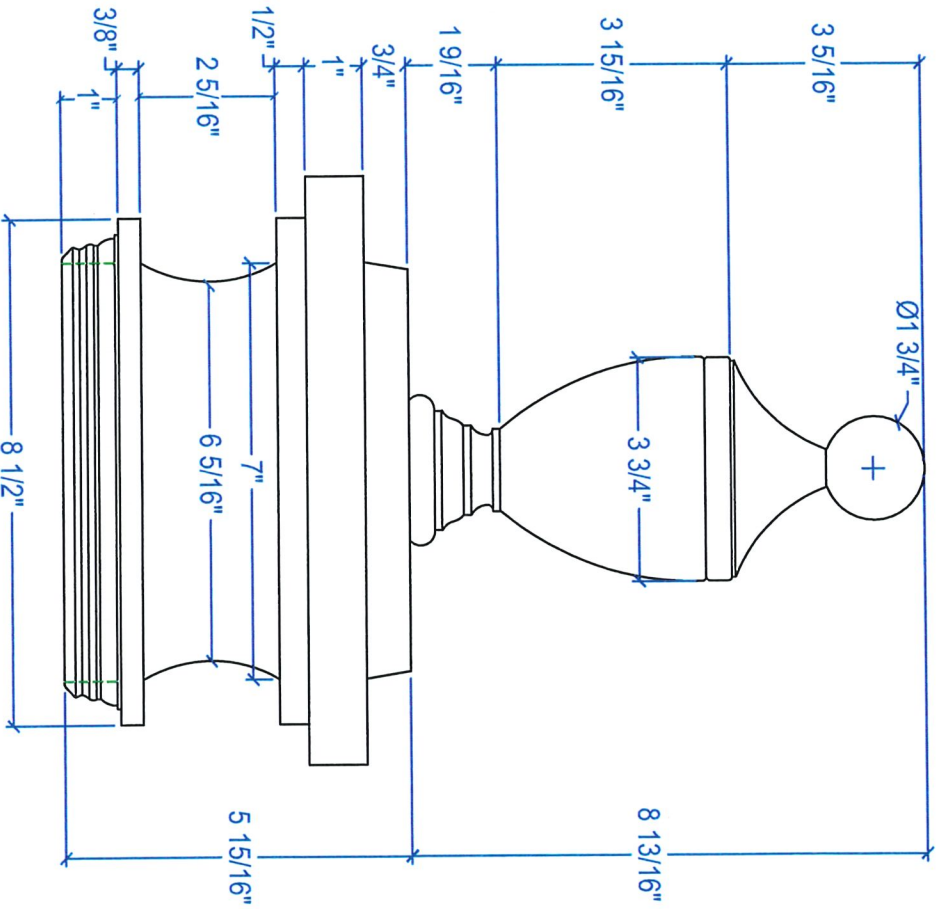

Walpole Outdoors Standard Urn Finial

Note to Customer: Signature approval is Required for Walpole Outdoors LLC to begin work. The Customer acknowledges this is a modified/custom item and is non-returnable. Any additional costs as a result of Customer directed changes or revisions after the project has been released to manufacturing would be the sole responsibility of the customer in the form of a Change Order



Customer Signature / Date :

Project:		Salesperson: S. Schultz	
Contractor:		Branch: 09	
SEA-DAR Construction		Date Drawn: 12/18/2022	
Order #: 740808		Drawn By: T. Knight	
		Rev. Date:	

2.02

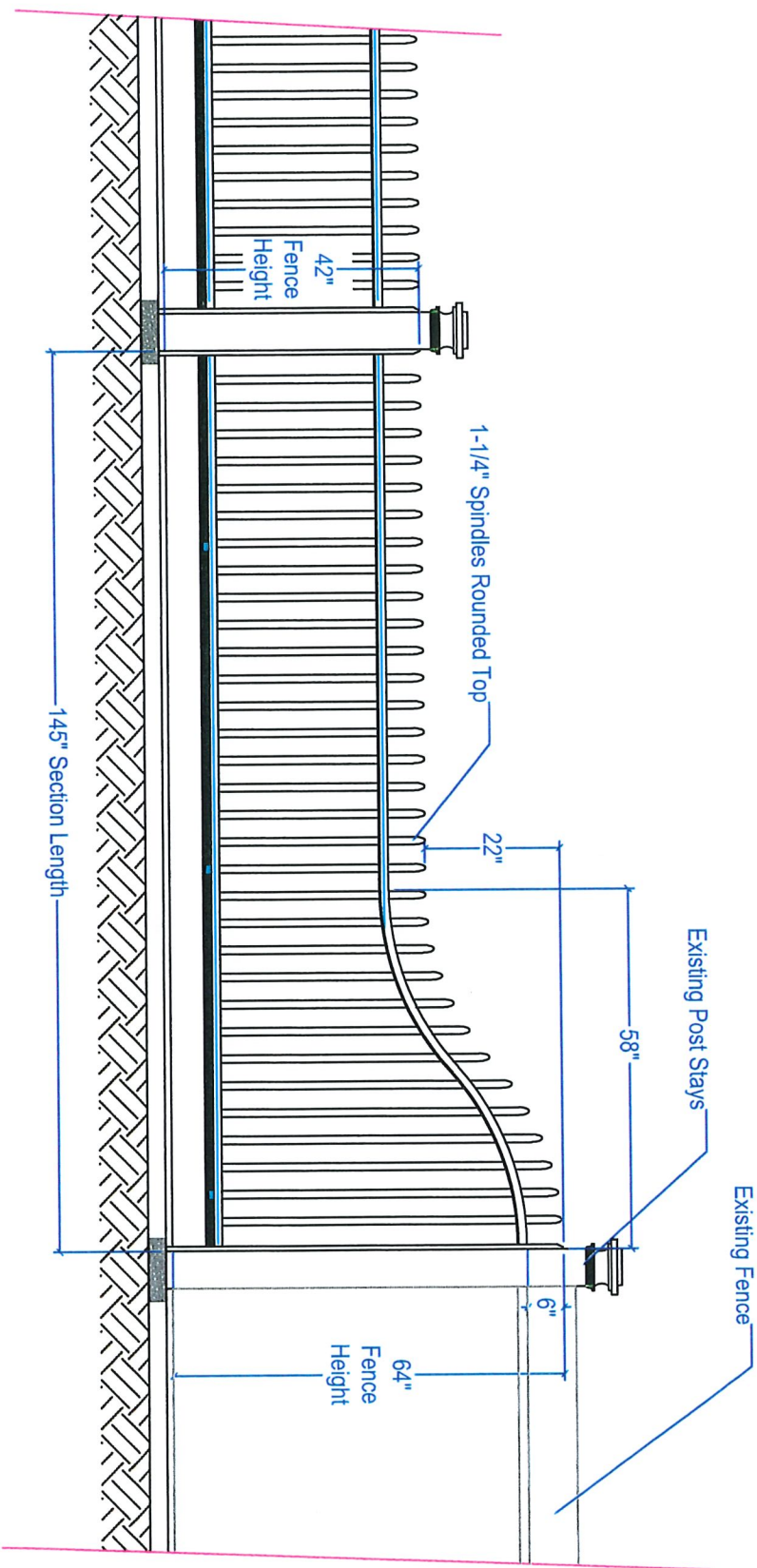

4 Custom Curved Spindle Picket Section
Not to Scale

Note to Customer: Signature approval is Required for Walpole Outdoors LLC to begin work. The Customer acknowledges this is a modified/custom item and is non-returnable. Any additional costs as a result of Customer directed changes or revisions after the project has been released to manufacturing would be the sole responsibility of the customer in the form of a Change Order



Customer Signature / Date :		Project:		Salesperson: S. Schultz		Date Drawn: 12/18/2022	
Contractor:		Brattle Street Project		Branch: 09		Drawn By: T. Knight	
SEA-DAR Construction		Order #: 740808		Rev. Date:		3.00	

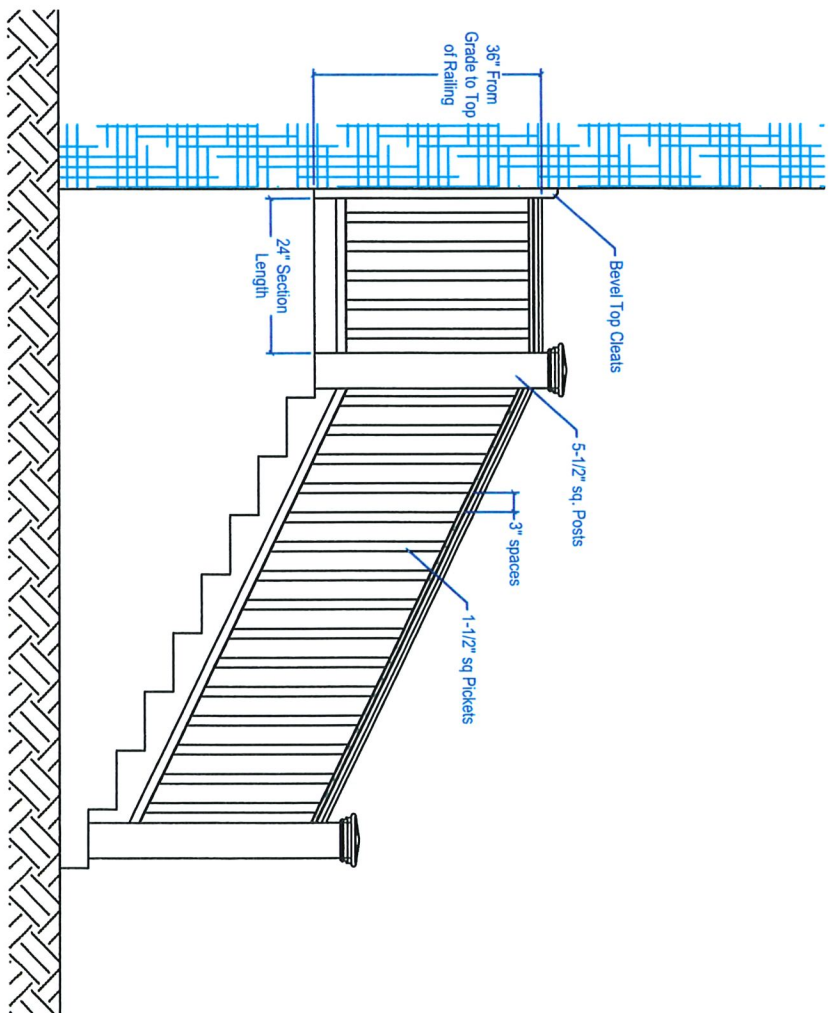
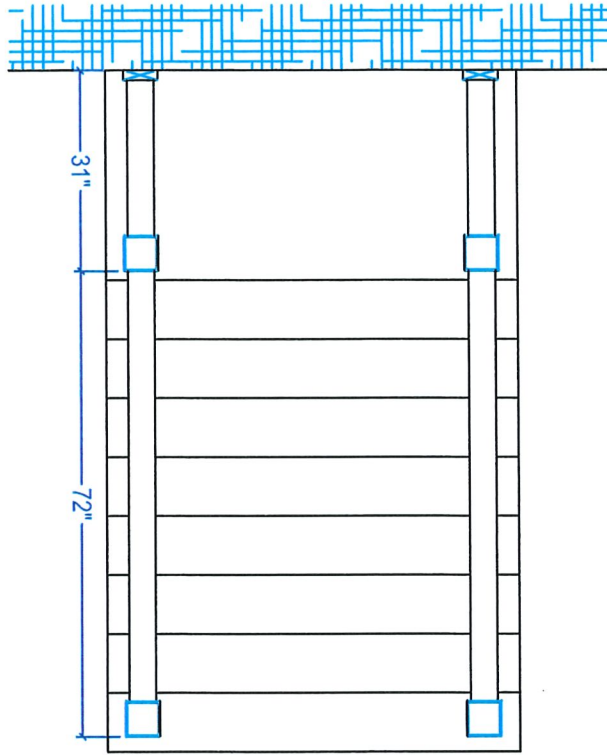

5 Custom Railing
Not to Scale

Note to Customer: Signature approval is Required for Walpole Outdoors LLC to begin work. The Customer acknowledges this is a modified/custom item and is non-returnable. Any additional costs as a result of Customer directed changes or revisions after the project has been released to manufacturing would be the sole responsibility of the customer in the form of a Change Order



Customer Signature / Date :

Project: **Brattle Street Project**
Contractor: **SEA-DAR Construction**

Salesperson: **S. Schultz**
Branch: **09**
Order #: **740808**

Date Drawn: **12/21/2022**
Drawn By: **T. Knight**
Rev. Date:

4.00