

## Education

### Taskforce on the Future of MIT Education

- Laying a foundation for the future
- Transforming pedagogy
- Extending MIT's educational impacts
- Enabling the future of MIT education



MASSACHUSETTS INSTITUTE OF TECHNOLOGY



2

## Research

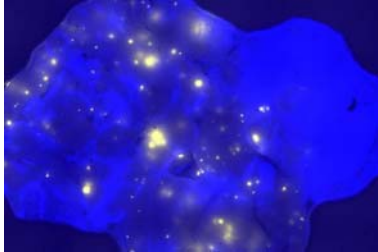

### Initiatives

- Health
- Energy
- Environment, Water, & Food



MASSACHUSETTS INSTITUTE OF TECHNOLOGY

3

## Innovation

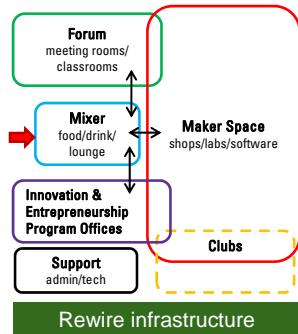

Idea-to-impact education



Develop science of innovation



Foster innovation communities



MASSACHUSETTS INSTITUTE OF TECHNOLOGY

4



## Creating Spaces to Support MIT's Mission



MASSACHUSETTS INSTITUTE OF TECHNOLOGY



5

## MIT 2030 - Capital Plan Summary

- Tracks to strategic guidelines with emphasis on renewal of existing buildings and focus on fundraising needs for academic and student life projects
- Significantly reduces the deferred maintenance in priority buildings
- Addresses student housing issues early in the plan
- Emphasizes projects that open gateways to the Campus



MASSACHUSETTS INSTITUTE OF TECHNOLOGY



6

## Capital Plan: Key Elements

### Investment priorities

- Capital Renewal \$100M/yr
- Comprehensive Upgrade \$ 50M/yr
- New Construction \$ 50M/yr

### Investment stream

- Academic/Research
- Student Life
- Infrastructure

### Planning Horizon

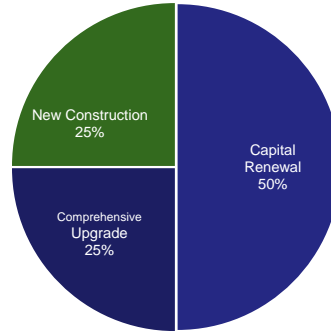
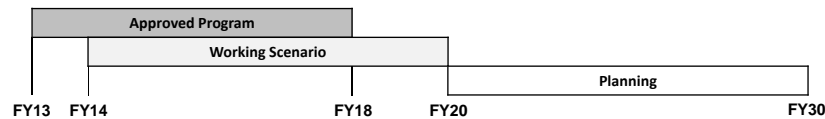

## Renewal and Comprehensive Stewardship

Facility Condition Index with and without approved spending

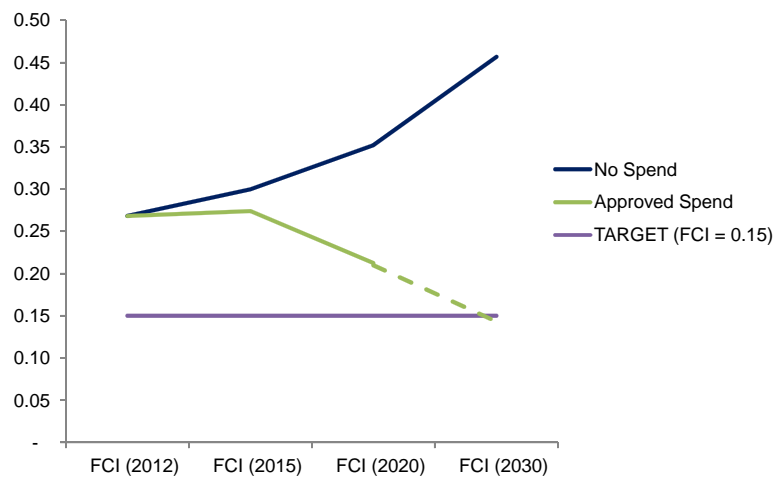

## Renewal Priorities FY13-15

\$250M allocated over 3 years to accelerate Capital Renewal

### Areas of focus

- Roofs
- Mechanical equipment
- Utilities, HVAC
- Major building components
- Plazas
- Roadways

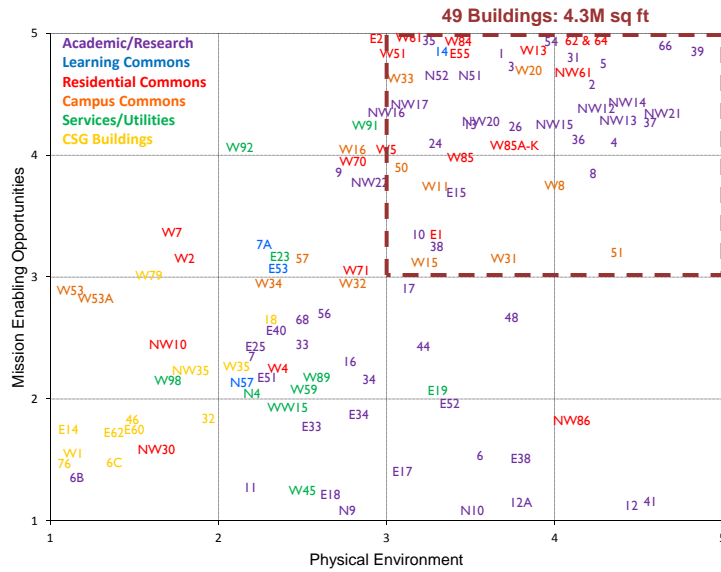

MASSACHUSETTS INSTITUTE OF TECHNOLOGY



9

## Current Renewal Projects

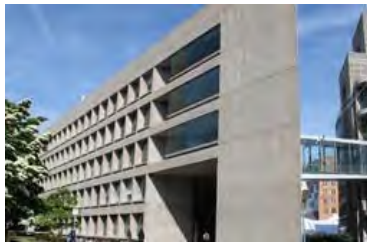

Building 66



MIT Chapel



Building 2



Building E52



MASSACHUSETTS INSTITUTE OF TECHNOLOGY



10



## New Construction



MIT.nano



MIT Police Officer Sean Collier Memorial



610 Main Street North



MASSACHUSETTS INSTITUTE OF TECHNOLOGY



11

## In Planning & Design

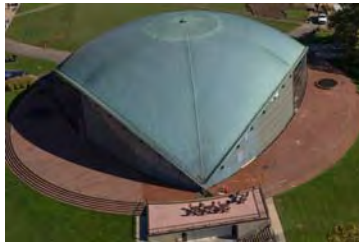

Kresge Auditorium



Cogeneration Plant



West Campus Study Area



MASSACHUSETTS INSTITUTE OF TECHNOLOGY



12

## East Campus - Kendall Square Initiative

### Project Goals

- Enhancing the existing Kendall Square innovation cluster
- Creating a lively urban environment
- Establishing a vibrant new gateway
- Connecting campus, dynamic business district, and nearby neighborhoods
- Creating an overall development plan that is feasible



## Extensive Community Engagement

<b>2010-2011</b>	Initial planning and public engagement
<b>2011-2013</b>	K2 Study, Faculty Task Force Report, community meetings, PUD-5 Zoning Amendment
<b>2013-2014</b>	Graduate Student Housing Study MIT East Campus Urban Design Study
<b>2014</b>	School of Architecture & Planning Faculty Plan Refinement
<b>2014-2015</b>	Commencement of schematic design
<b>2015</b>	Special Permit filing

*Five years of community engagement and dialogue*



## Enhanced Conceptual Site Plan

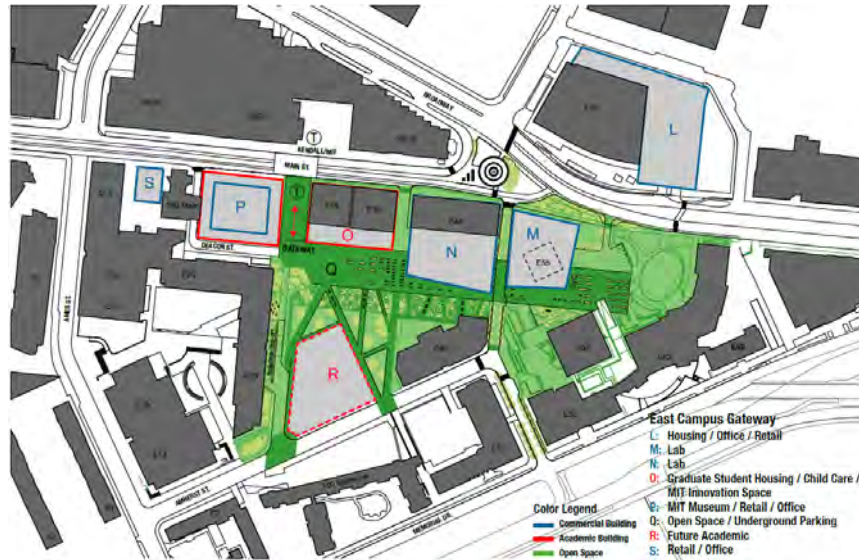

## Looking Ahead to Article 19

- Design teams fully engaged
- Working with Cambridge Historical Commission to address the historically significant buildings on Main Street
- Expect to start the Article 19/PUD special permit process this spring





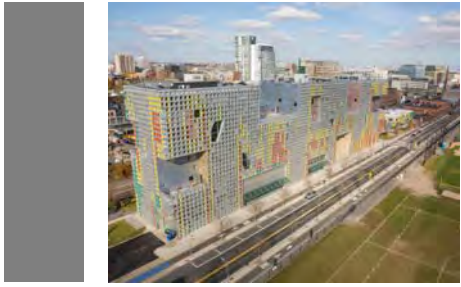

## Housing



MASSACHUSETTS INSTITUTE OF TECHNOLOGY



17

## Graduate Housing Study

- Task Force recommended housing for an additional 500-600 students
- East Campus Study recommended housing in Kendall Square
- West Campus Study Team is also considering locations for new housing



MASSACHUSETTS INSTITUTE OF TECHNOLOGY



18

# Housing Renewal



# Sustainability

## Sustainability Organized Across MIT

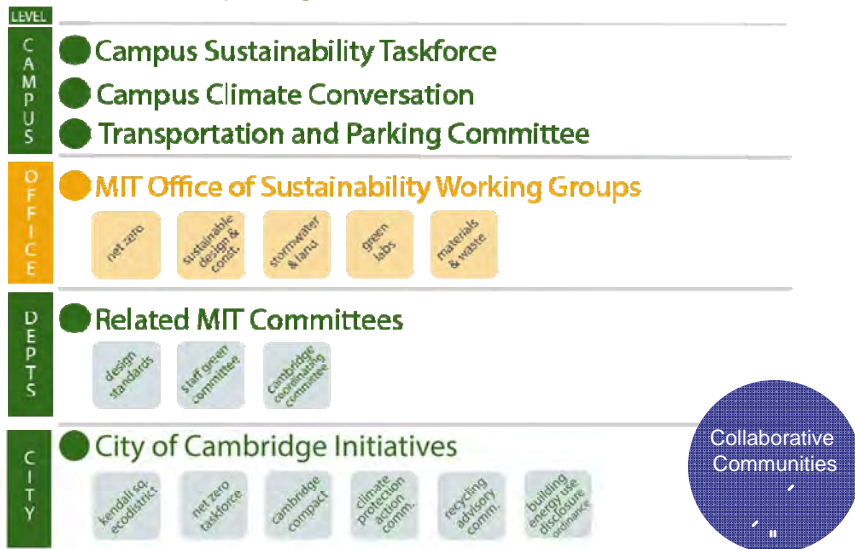

## Our Approach to Sustainability

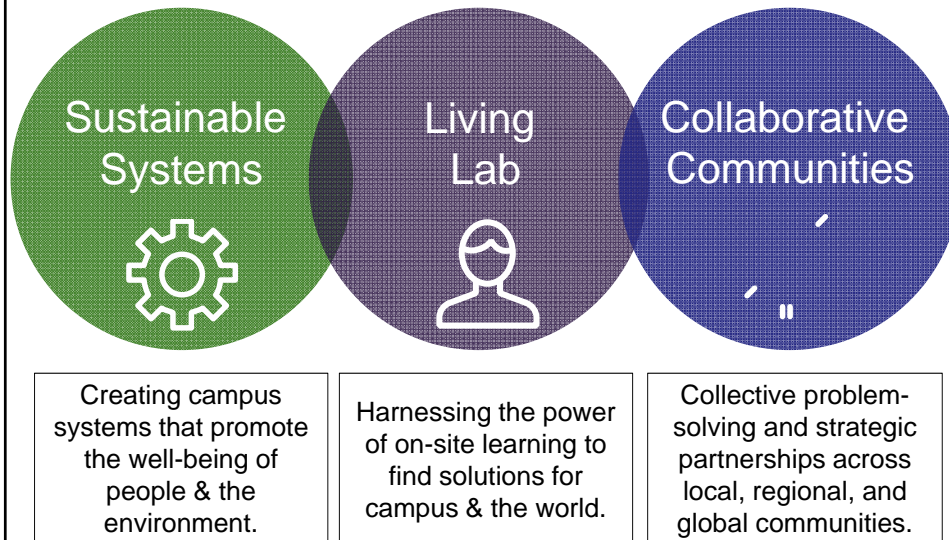



## MIT in Cambridge 1916 - 2016



MASSACHUSETTS INSTITUTE OF TECHNOLOGY



23