

City of Cambridge
Massachusetts

1" = 35 ft

All data is provided for graphic representation only. The City of Cambridge expressly disclaims all warranties of any type, expressed or implied, including, but not limited to, any warranty as to the accuracy of the data, merchantability, or fitness for a particular purpose.

www.cambridgema.gov/gis

- Address
- Rail
- Building Footprints
- Parcels
- Paved Surfaces
 - Paved Roads
 - Bridges
 - Unpaved Roads
 - Unpaved Parking
 - Sidewalks
 - Driveways
 - Alleys
 - Other Paved Surface
 - Public Footpath



Existing

RECEIVED

MAY 14 2019

CAMBRIDGE HISTORICAL COMMISSION

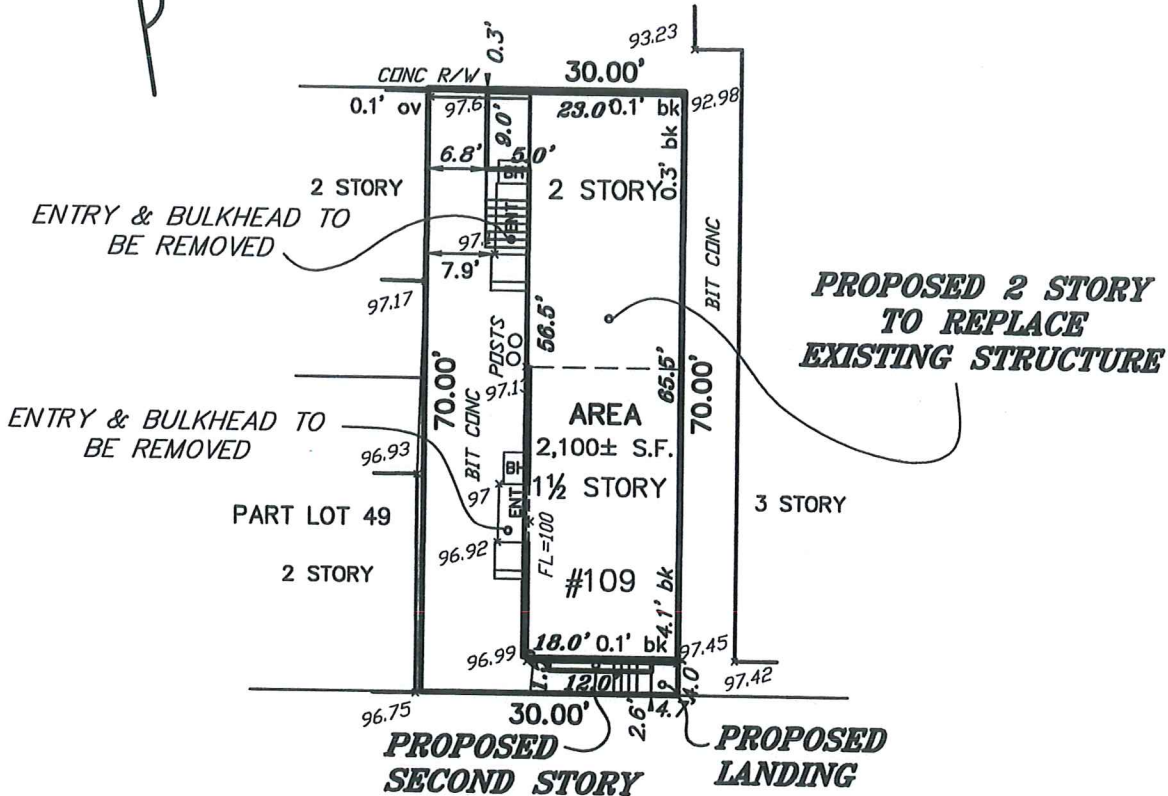

GORE STREET

OWNER: PATRICK STERN & LAKSHMI BALACHANDRA

I HEREBY CERTIFY THAT THE BUILDING IS LOCATED AS SHOWN.

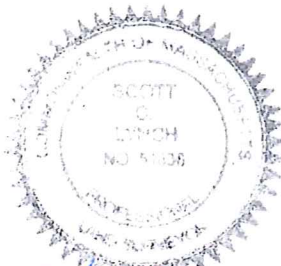

Scott Lynch 3/13/2019
SCOTT LYNCH, PLS DATE

THIS PLAN MAY HAVE BEEN ALTERED IF THE SIGNATURE IS NOT SIGNED IN BLUE.

PROPOSED PLOT PLAN
#109 GORE STREET
IN
CAMBRIDGE, MA
(MIDDLESEX COUNTY)

SCALE: 1" = 20' DATE: 3/13/2019



ROBER SURVEY
1072A MASSACHUSETTS AVENUE
ARLINGTON, MA 02476
(781) 648-5533
5749PP1.DWG

Proposed

DEMOLITION PERMIT REVIEW

109 GORE STREET CAMBRIDGE MA 02138

RECEIVED

MAY 14 2019

CAMBRIDGE HISTORICAL COMMISSION

OWNERS: PATRICK STERN AND LAKSHMI BALACHANDRA

DATE OF DRAWINGS: 5/10/19

DRAWING INDEX:

PAGE NO.	NAME
1	COVER SHEET, DRAWING INDEX, EXISTING PHOTOGRAPHS
2	EXISTING FIRST FLOOR PLAN
3	EXISTING SECOND FLOOR PLAN
4	EXISTING SOUTH (FRONT) ELEVATION
5	EXISTING WEST (DRIVEWAY SIDE) ELEVATION
6	EXISTING NORTH (REAR) ELEVATION
7	EXISTING EAST (ALLEYWAY SIDE) ELEVATION
8	PROPOSED BASEMENT FLOOR PLAN
9	PROPOSED FIRST FLOOR PLAN
10	PROPOSED OPTIONAL FIRST FLOOR PLAN REAR UNIT
11	PROPOSED SECOND FLOOR PLAN
12	PROPOSED SOUTH (FRONT) ELEVATION
13	PROPOSED WEST (DRIVEWAY SIDE) ELEVATION
14	PROPOSED NORTH (REAR) ELEVATION
15	PROPOSED EAST (ALLEYWAY SIDE) ELEVATION



VIEW OF SOUTH (FRONT) ELEVATION



PARTIAL VIEW OF WEST (DRIVEWAY SIDE) ELEVATION



VIEW LOOKING EAST AT GORE ST. AND 5TH ST. INTERSECTION



VIEW AT GORE ST. LOOKING WEST



VIEW OF NORTH (REAR) ELEVATION

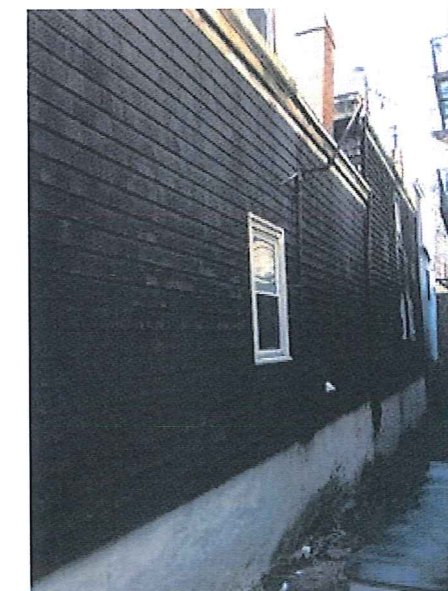

PARTIAL VIEW OF EAST (ALLEYWAY SIDE) ELEVATION



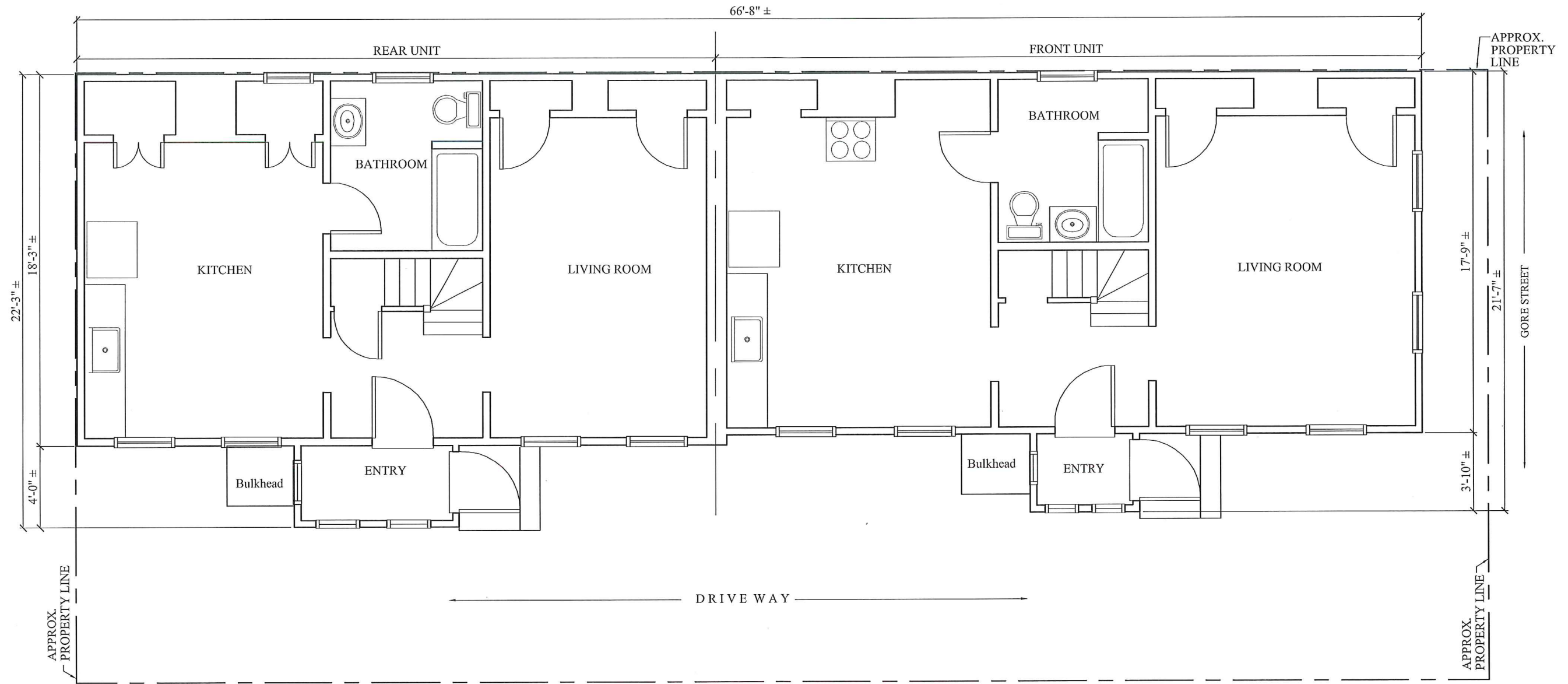

EXISTING FIRST FLOOR PLAN

SCALE: 3/16" = 1'-0"



DIMENSIONS SHOWN ARE APPROXIMATE.
BUILDER TO CONFIRM DIMENSIONS PRIOR TO
ANY WORK.

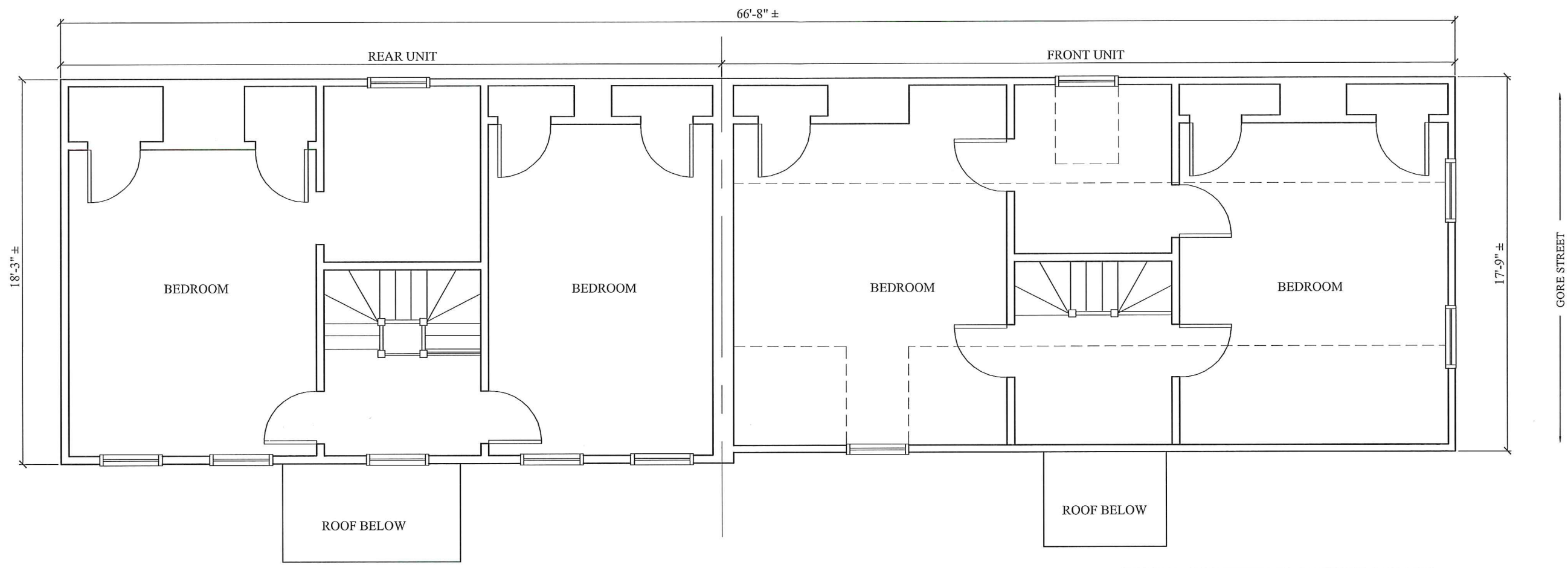

DIMENSIONS SHOWN ARE APPROXIMATE.
BUILDER TO CONFIRM DIMENSIONS PRIOR TO
ANY WORK.

EXISTING SECOND FLOOR PLAN

SCALE: 3/16" = 1'-0"





EXISTING
SOUTH (FRONT) ELEVATION

SCALE: 3/16" = 1'-0"

DIMENSIONS SHOWN ARE APPROXIMATE.
BUILDER TO CONFIRM DIMENSIONS PRIOR TO
ANY WORK.



EXISTING
WEST (DRIVEWAY SIDE) ELEVATION

SCALE: 3/16" = 1'-0"

DIMENSIONS SHOWN ARE APPROXIMATE.
BUILDER TO CONFIRM DIMENSIONS PRIOR TO
ANY WORK.

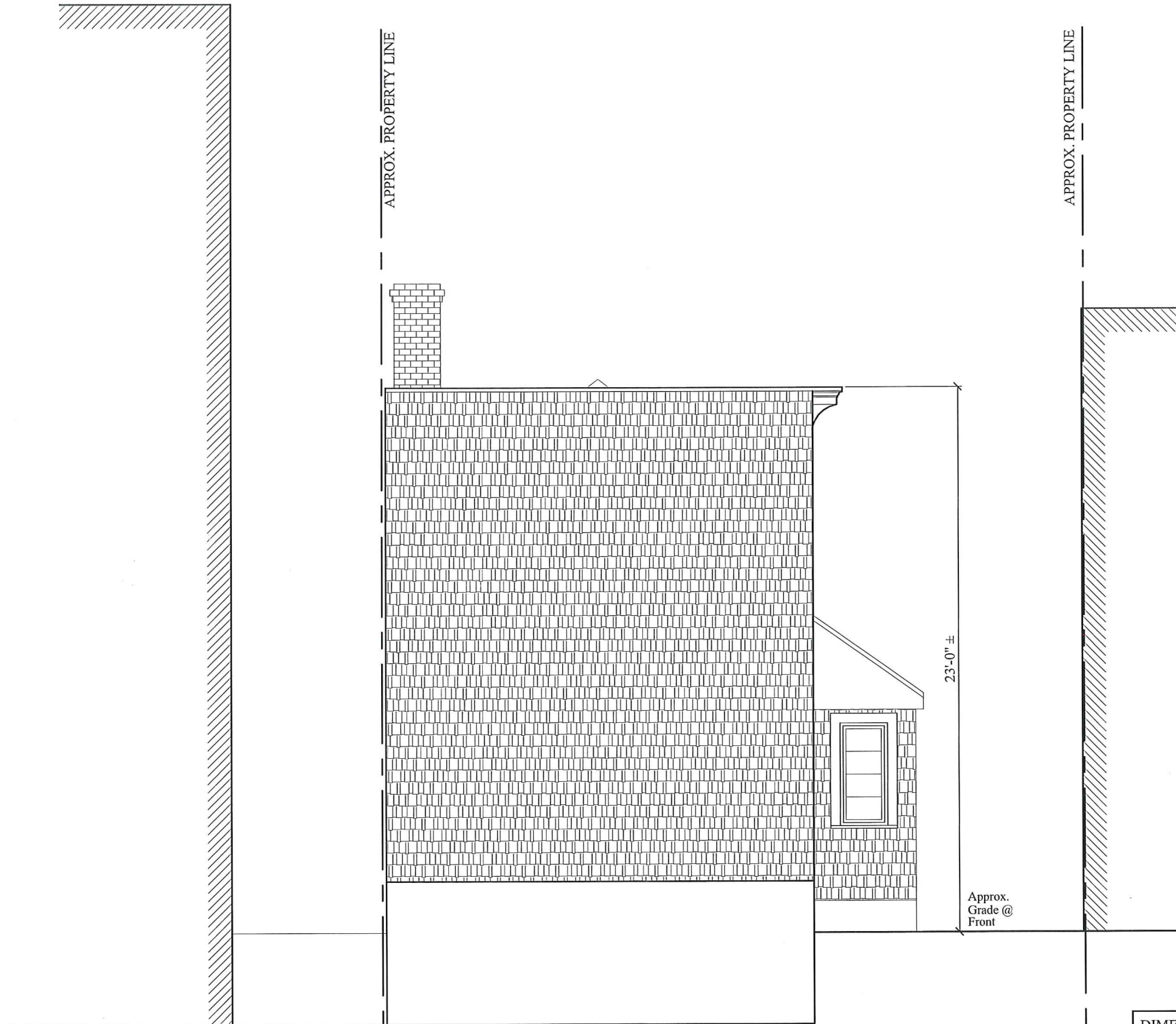

**EXISTING
NORTH (REAR) ELEVATION**

SCALE: 3/16" = 1'-0"

DIMENSIONS SHOWN ARE APPROXIMATE.
BUILDER TO CONFIRM DIMENSIONS PRIOR TO
ANY WORK.

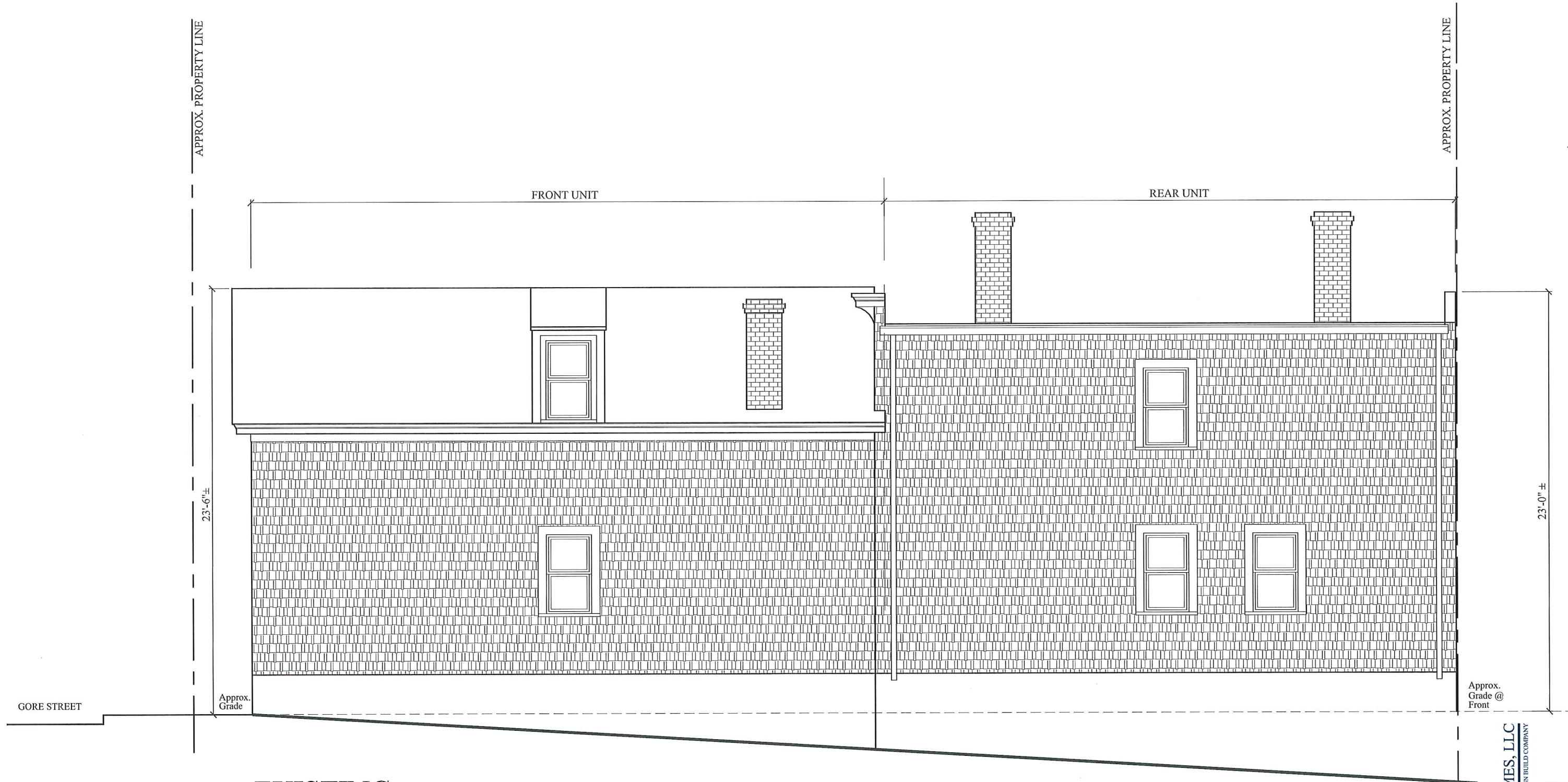

EXISTING
EAST (ALLEYWAY SIDE) ELEVATION

SCALE: 3/16" = 1'-0"

DIMENSIONS SHOWN ARE APPROXIMATE.
BUILDER TO CONFIRM DIMENSIONS PRIOR TO
ANY WORK.

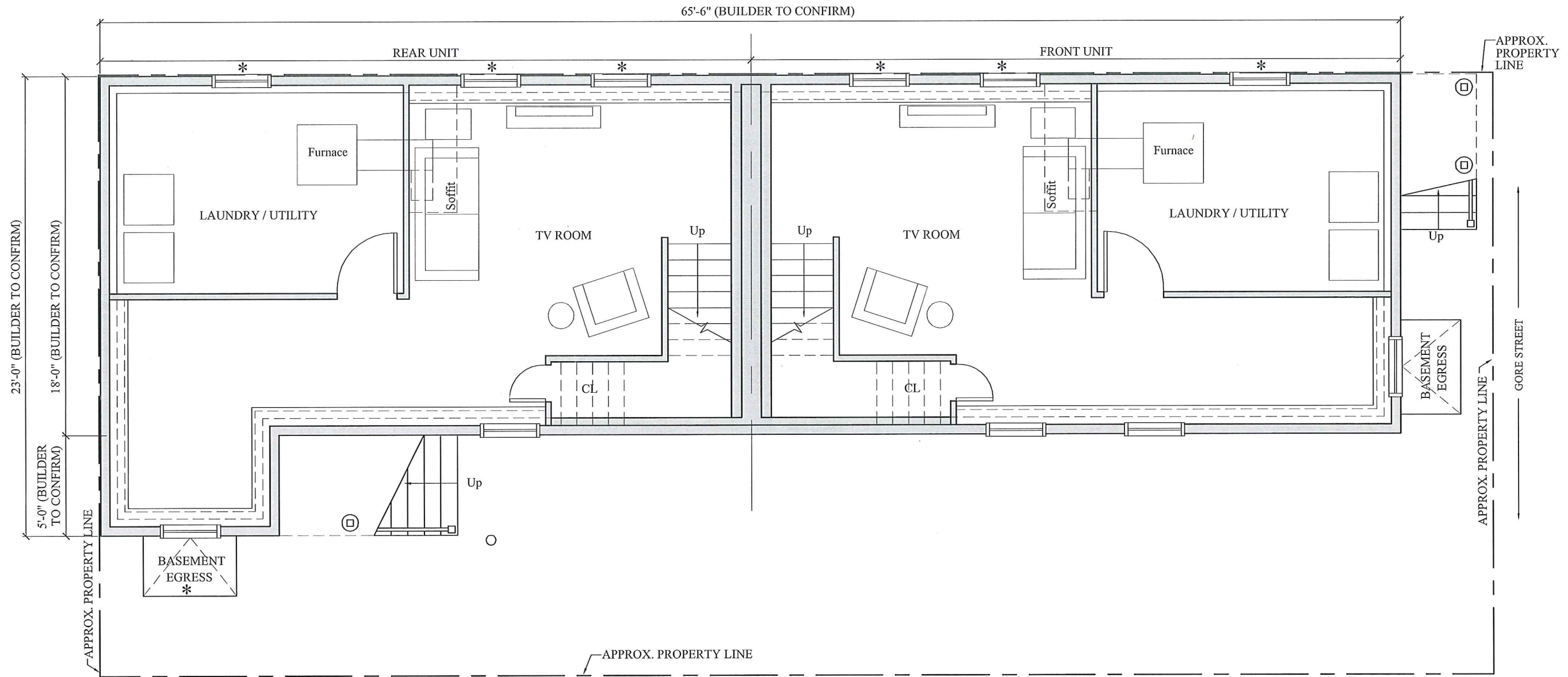

**PROPOSED
BASEMENT FLOOR PLAN** SCALE: 3/16" = 1'-0"



DIMENSIONS SHOWN ARE APPROXIMATE.
BUILDER TO CONFIRM DIMENSIONS PRIOR TO
ANY WORK.

* = BUILDER TO CONFIRM WINDOW / DOOR OPENING
LOCATIONS ALLOWED WITH CITY OF CAMBRIDGE
DUE TO PROXIMITY TO ADJACENT HOUSE / BUILDING
PRIOR TO SUBMITTING FOR BUILDING PERMIT.

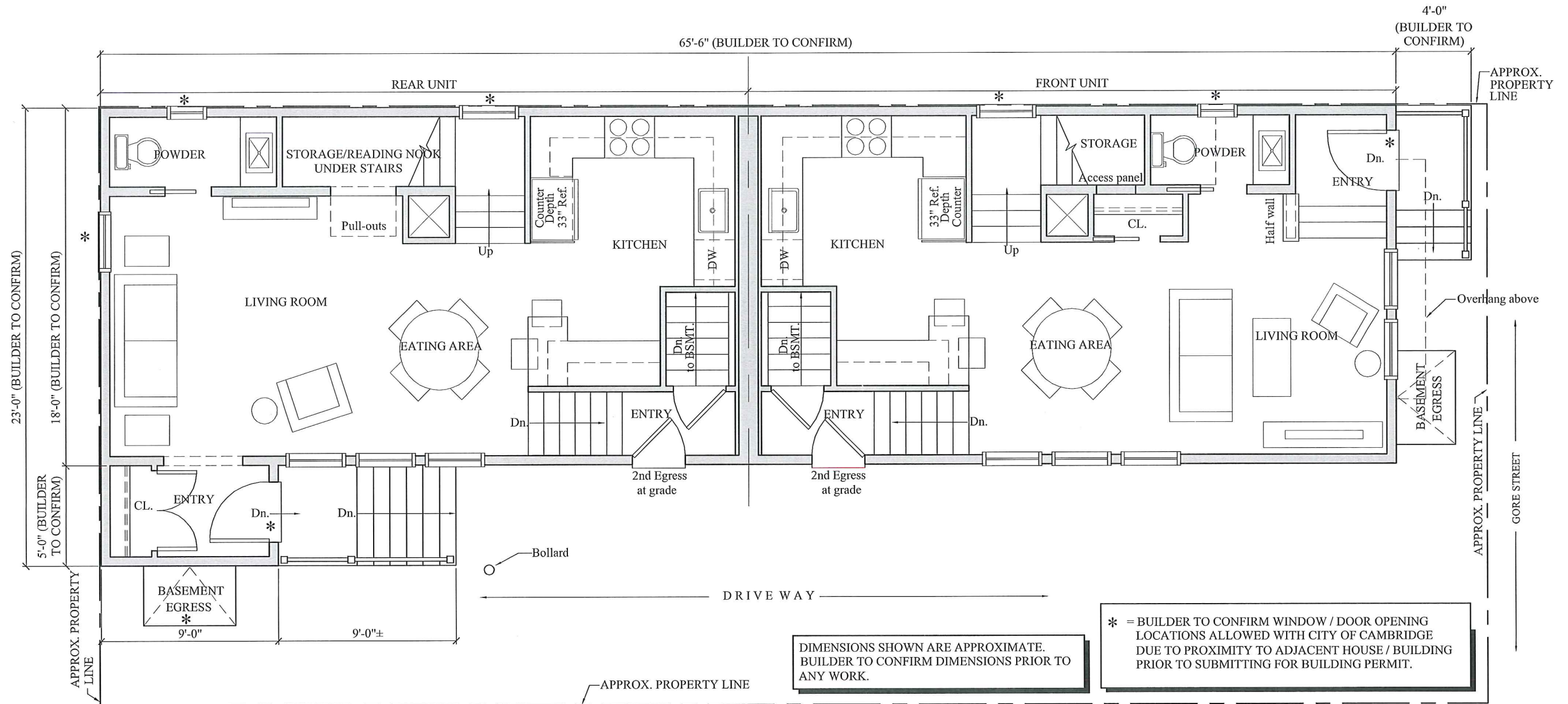

**PROPOSED
FIRST FLOOR PLAN** SCALE: 3/16" = 1'-0"



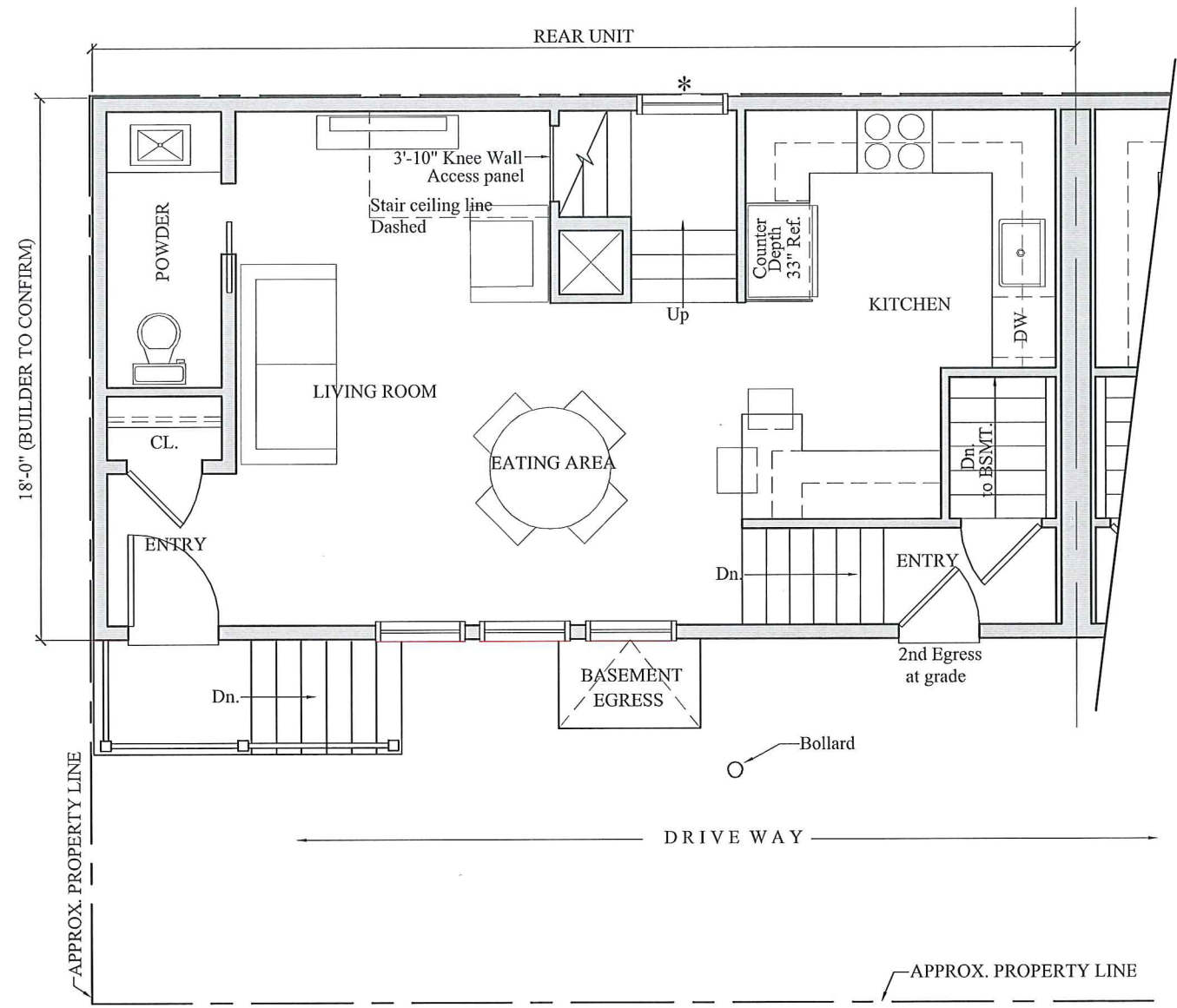

DIMENSIONS SHOWN ARE APPROXIMATE.
 BUILDER TO CONFIRM DIMENSIONS PRIOR TO
 ANY WORK.

* = BUILDER TO CONFIRM WINDOW / DOOR OPENING
 LOCATIONS ALLOWED WITH CITY OF CAMBRIDGE
 DUE TO PROXIMITY TO ADJACENT HOUSE / BUILDING
 PRIOR TO SUBMITTING FOR BUILDING PERMIT.

**PROPOSED - OPTIONAL
 FIRST FLOOR PLAN
 REAR UNIT**



SCALE: 3/16" = 1'-0"

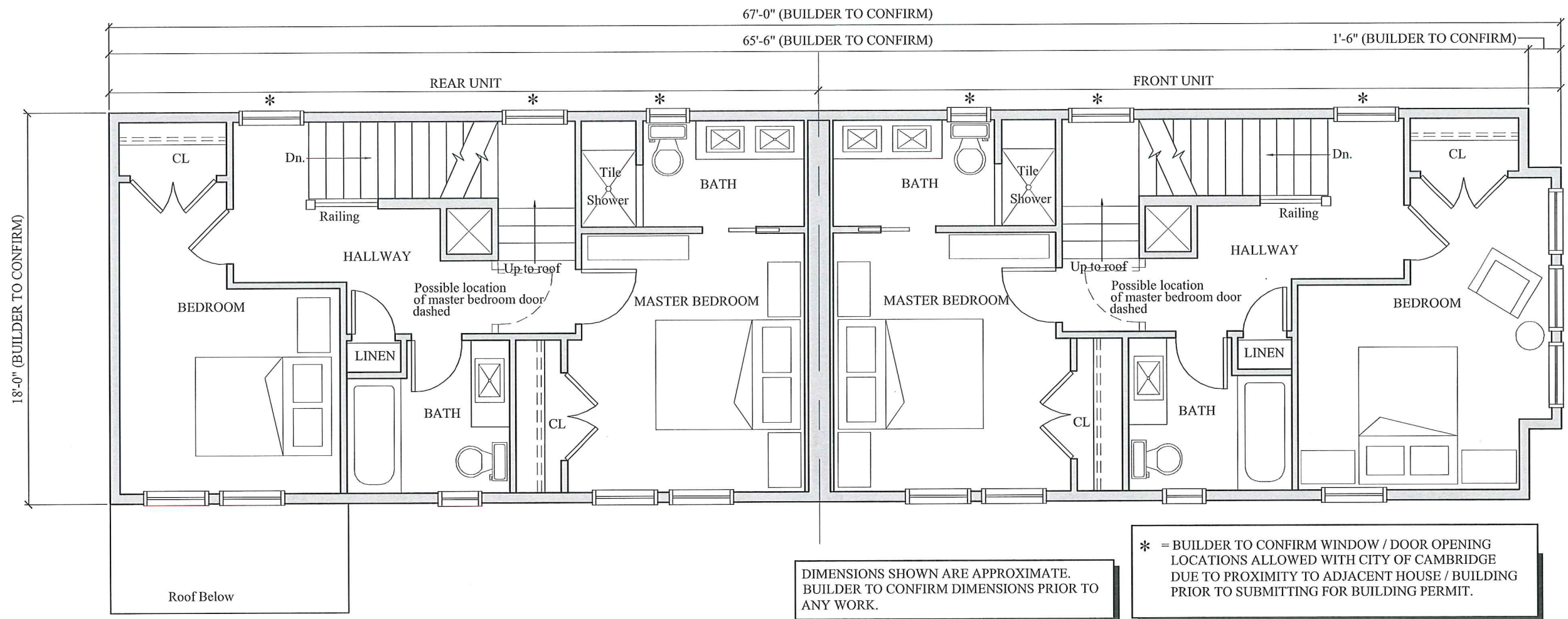

PROPOSED
SECOND FLOOR PLAN SCALE: 3/16" = 1'-0"



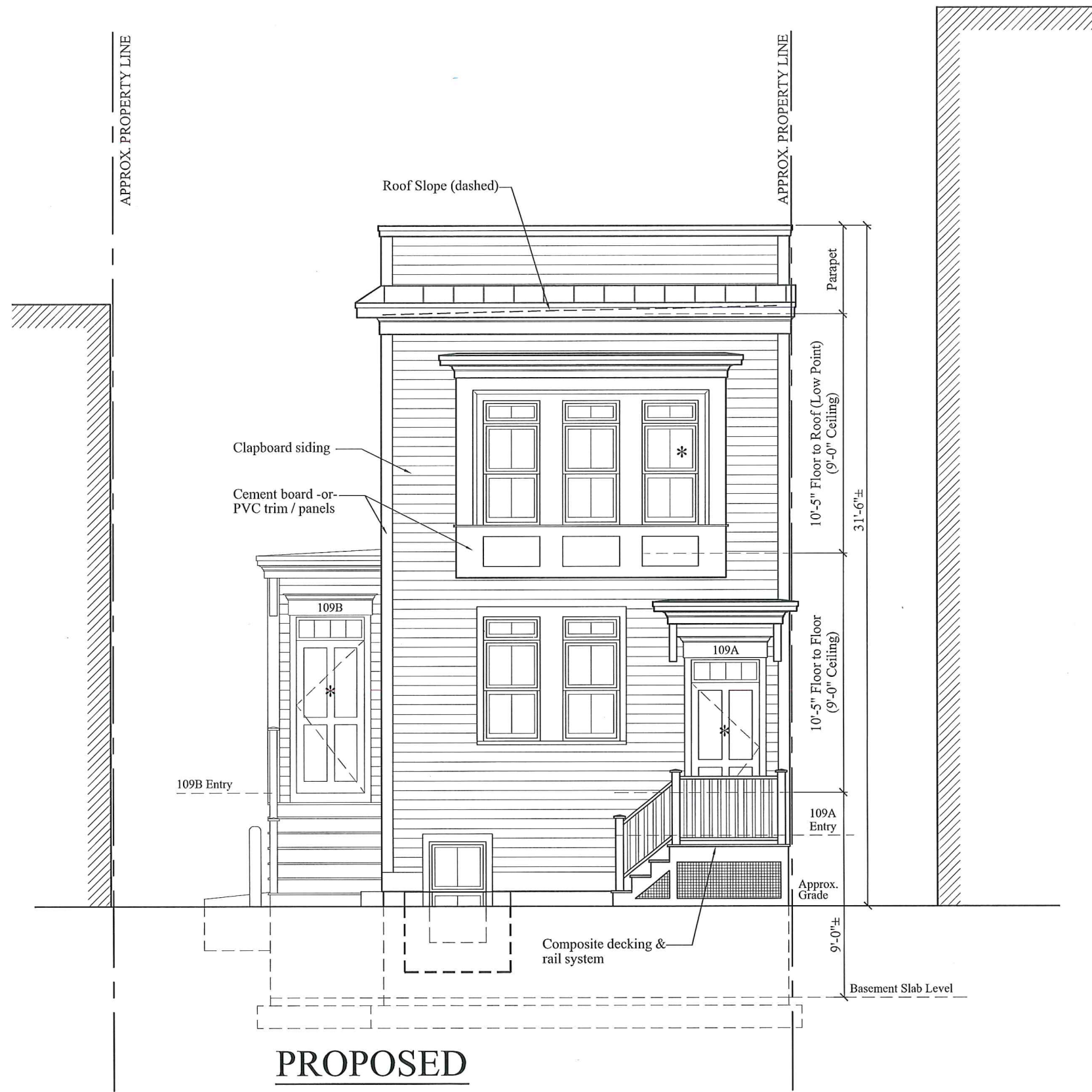

PROPOSED SOUTH (FRONT) ELEVATION

SCALE: 3/16" = 1'-0"

* = BUILDER TO CONFIRM WINDOW / DOOR OPENING LOCATIONS ALLOWED WITH CITY OF CAMBRIDGE DUE TO PROXIMITY TO ADJACENT HOUSE / BUILDING PRIOR TO SUBMITTING FOR BUILDING PERMIT.

DIMENSIONS SHOWN ARE APPROXIMATE. BUILDER TO CONFIRM DIMENSIONS PRIOR TO ANY WORK.



PROPOSED
WEST (DRIVEWAY SIDE) ELEVATION

SCALE: 3/16" = 1'-0"

DIMENSIONS SHOWN ARE APPROXIMATE.
 BUILDER TO CONFIRM DIMENSIONS PRIOR TO ANY WORK.

* = BUILDER TO CONFIRM WINDOW / DOOR OPENING LOCATIONS ALLOWED WITH CITY OF CAMBRIDGE DUE TO PROXIMITY TO ADJACENT HOUSE / BUILDING PRIOR TO SUBMITTING FOR BUILDING PERMIT.

* = BUILDER TO CONFIRM WINDOW / DOOR OPENING LOCATIONS ALLOWED WITH CITY OF CAMBRIDGE DUE TO PROXIMITY TO ADJACENT HOUSE / BUILDING PRIOR TO SUBMITTING FOR BUILDING PERMIT.

DIMENSIONS SHOWN ARE APPROXIMATE. BUILDER TO CONFIRM DIMENSIONS PRIOR TO ANY WORK.

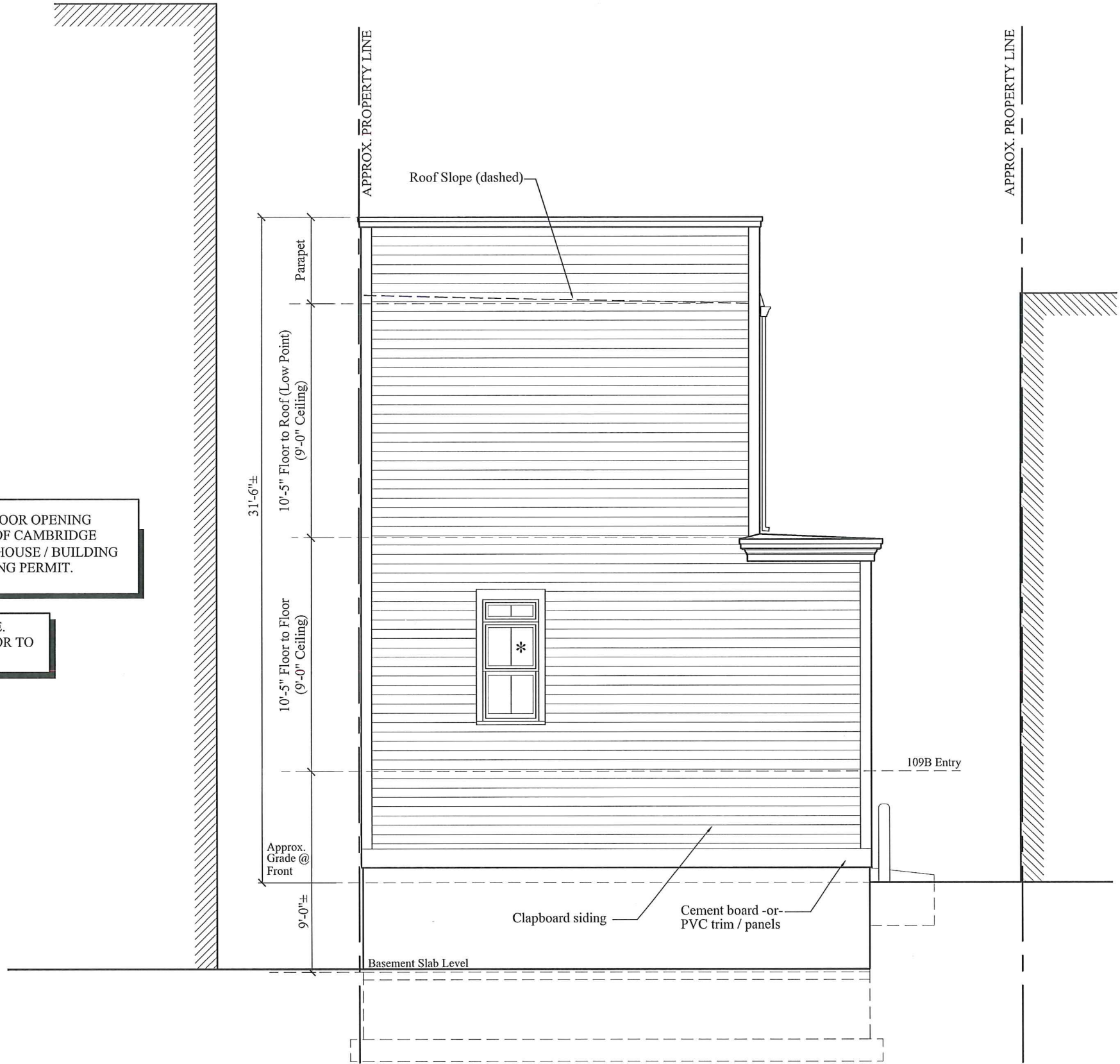

PROPOSED
NORTH (REAR) ELEVATION
SCALE: 3/16" = 1'-0"



**PROPOSED
EAST (ALLEYWAY SIDE) ELEVATION**

SCALE: 3/16" = 1'-0"

DIMENSIONS SHOWN ARE APPROXIMATE.
BUILDER TO CONFIRM DIMENSIONS PRIOR TO ANY WORK.

* = BUILDER TO CONFIRM WINDOW / DOOR OPENING LOCATIONS ALLOWED WITH CITY OF CAMBRIDGE DUE TO PROXIMITY TO ADJACENT HOUSE / BUILDING PRIOR TO SUBMITTING FOR BUILDING PERMIT.

BDBD HOMES, LLC
A DESIGN BUILD COMPANY

