



CAMBRIDGE HISTORICAL COMMISSION

831 Massachusetts Avenue, 2nd Fl., Cambridge, Massachusetts 02139

Telephone: 617 349 4683 TTY: 617 349 6112

E-mail: histcomm@cambridgema.gov URL: www.cambridgema.gov/Historic

APPLICATION FOR CERTIFICATE

1. The undersigned hereby applies to the Cambridge Historical Commission for a Certificate of (check one box): Appropriateness, Nonapplicability, or Hardship, in accordance with Chapter 40C of the Massachusetts General Laws and/or Chapter 2.78 of the Municipal Code.

2. Address of property: , Cambridge, Massachusetts

3. Describe the proposed alteration(s), construction or demolition in the space provided below: (An additional page can be attached, if necessary).

Addition of aluminum framed storefront windows into basement level of 50 Church Street in Harvard Square. The elevation abuts an alley on the interior of the block. See attached for site plan, elevation, and photographs.

I certify that the information contained herein is true and accurate to the best of my knowledge and belief. The undersigned also attests that he/she has read the statements printed on the reverse.

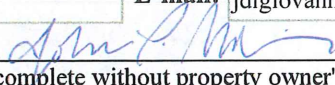
Name of Property Owner of Record: <input type="text" value="50 Church Street Realty Trust"/>	
Mailing Address: <input type="text" value="50 Church Street, Cambridge MA 02138, 5th Floor"/>	
Telephone/Fax: <input type="text" value="617-354-0835"/>	E-mail: <input type="text" value="jdigiovanni@trinityproperty.com"/>
Signature of Property Owner of Record:  (Required field; application will not be considered complete without property owner's signature)	
Name of proponent, if not record owner: <input type="text" value=""/>	
Mailing Address: <input type="text" value=""/>	
Telephone/Fax: <input type="text" value=""/>	E-mail: <input type="text" value=""/>

<i>(for office use only):</i>			
Date Application Received: _____	Case Number: _____	Hearing Date: _____	
Type of Certificate Issued: _____	Date Issued: _____		

50 CHURCH ST
(RED HIGHLIGHT)

AREA OF WORK
(YELLOW HIGHLIGHT)



SITE PLAN

50 CHURCH STREET

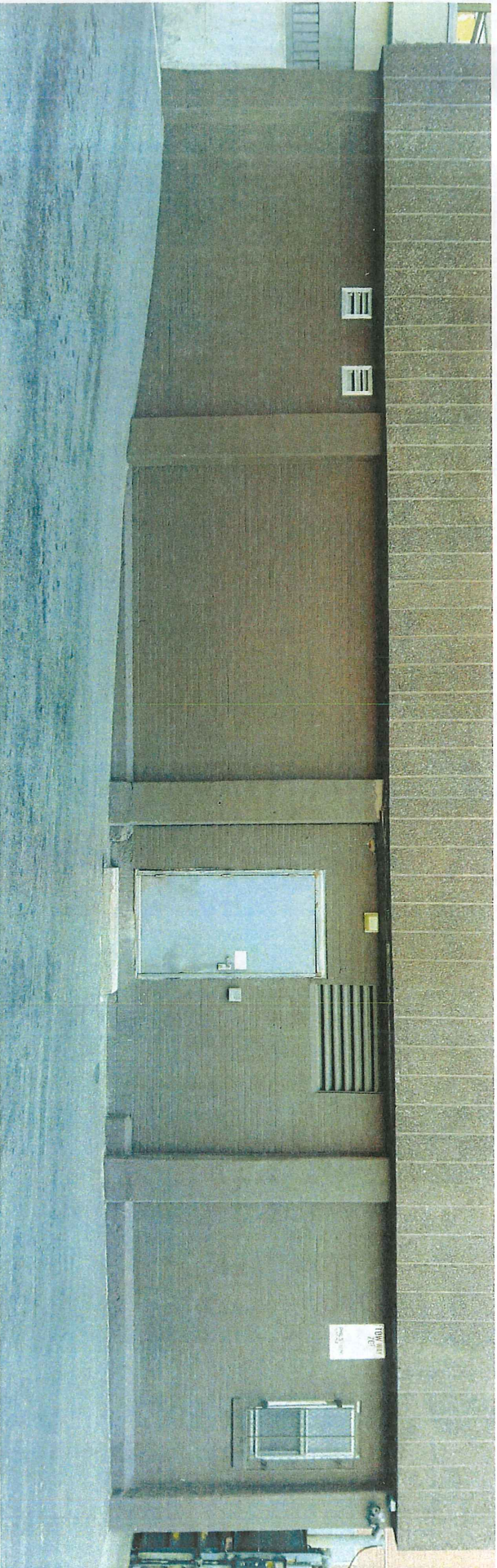

EXISTING EXTERIOR ELEVATION PHOTOGRAPH

50 CHURCH STREET



AREA OF PROPOSED WINDOWS

50 CHURCH STREET

50 CHURCH STREET

PROPOSED EXTERIOR ELEVATION 1/8" = 1'0"

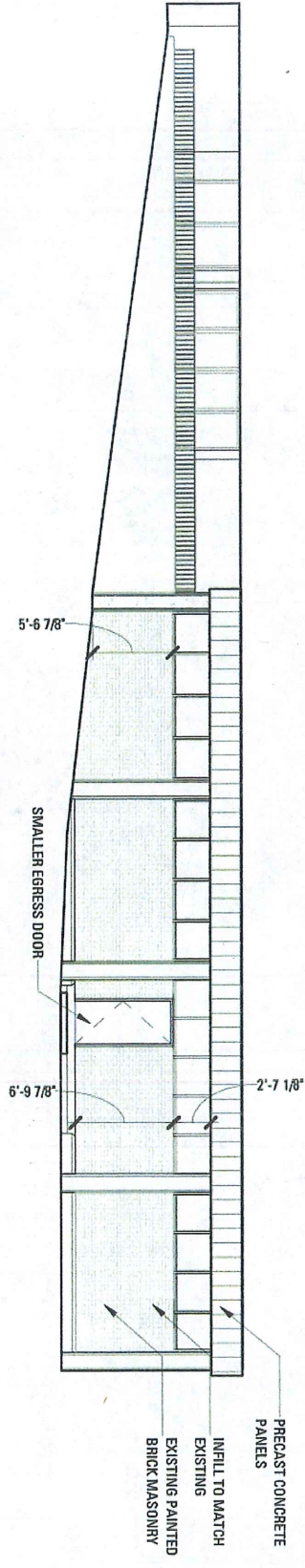

EXISTING EXTERIOR ELEVATION 1/8" = 1'0"

