



CAMBRIDGE HISTORICAL COMMISSION

831 Massachusetts Avenue, 2nd Fl., Cambridge, Massachusetts 02139
Telephone: 617 349 4683 TTY: 617 349 6112
E-mail: histcomm@cambridgema.gov URL: www.cambridgema.gov/Historic

APPLICATION FOR CERTIFICATE

1. The undersigned hereby applies to the Cambridge Historical Commission for a Certificate of (check one box): Appropriateness, Nonapplicability, or Hardship, in accordance with Chapter 40C of the Massachusetts General Laws and/or Chapter 2.78 of the Municipal Code.

2. Address of property: , Cambridge, Massachusetts

3. Describe the proposed alteration(s), construction or demolition in the space provided below:
(An additional page can be attached, if necessary).

Construct exterior sloping pathway (for wheelchair access) to north of house, and reconstruct pathway (including steps and handrails) from sidewalk to north porch.

I certify that the information contained herein is true and accurate to the best of my knowledge and belief. The undersigned also attests that he/she has read the statements printed on the reverse.

Name of Property Owner of Record:

Mailing Address:

Telephone/Fax: E-mail:

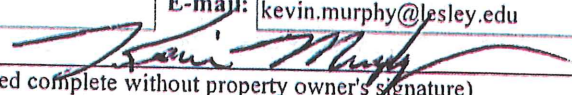
Signature of Property Owner of Record: 
(Required field; application will not be considered complete without property owner's signature)

Name of proponent, if not record owner:

Mailing Address:

Telephone/Fax: E-mail:

(for office use only):

Date Application Received: _____ Case Number: _____ Hearing Date: _____

Type of Certificate Issued: _____ Date Issued: _____



4 Berkeley Street, Lesley University

9 Oct 18

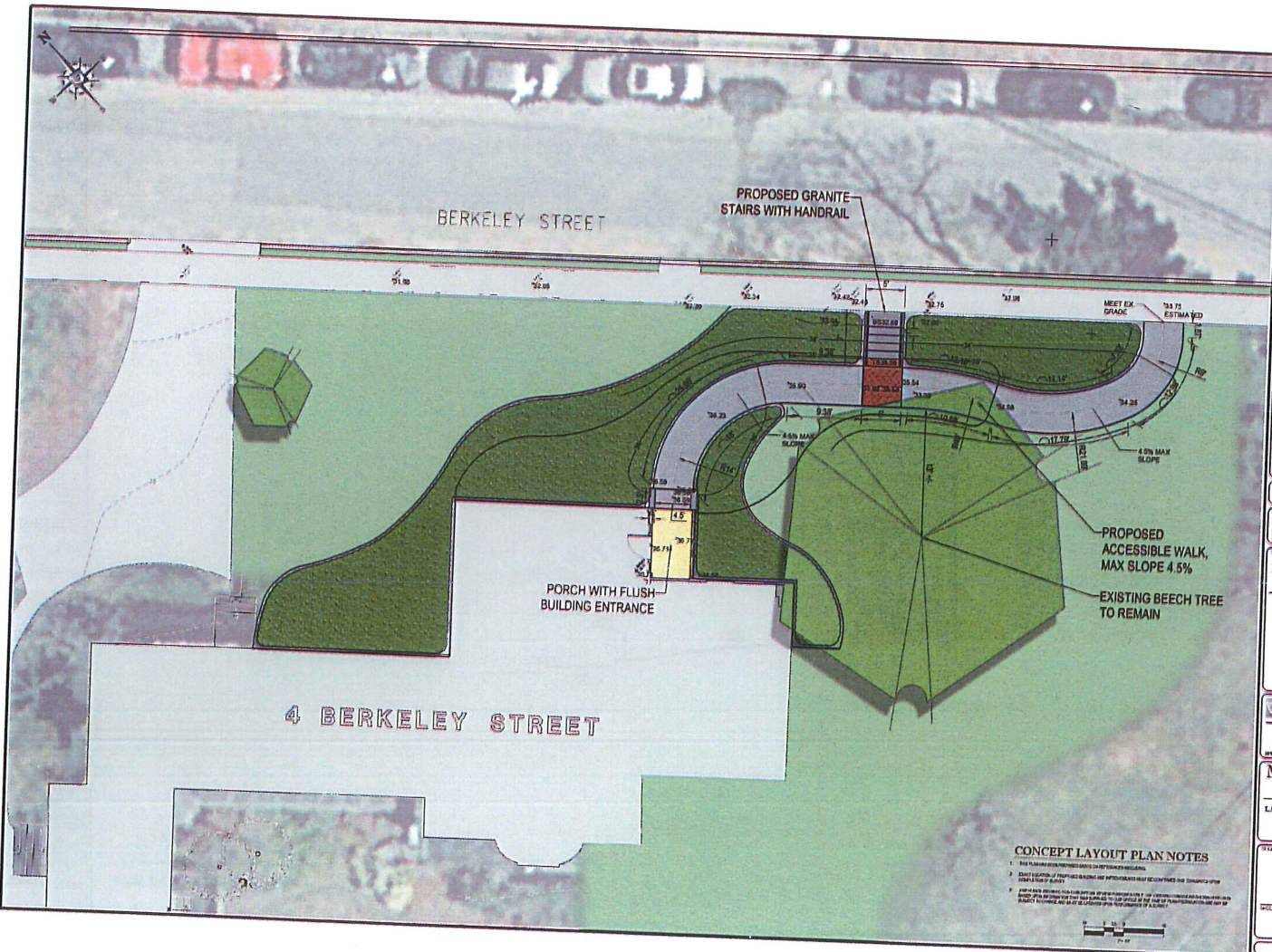

CONCEPT LAYOUT PLAN NOTES

1. THIS PLAN IS BASED ON THE PROPOSED BUILDING FOOTPRINT AND REPRESENTS THE SITE PLAN FOR THE PROPOSED BUILDING.
2. THE PROPOSED GRADING AND TERRACING ARE SUBJECT TO THE CITY OF BERKELEY'S GRADING PERMITS.
3. THE PROPOSED GRADING AND TERRACING ARE SUBJECT TO THE CITY OF BERKELEY'S GRADING PERMITS AND THE CITY OF BERKELEY'S GRADING PERMITS.

BOHLER ENGINEERING
 CONSULTING ENGINEERS
 1000 UNIVERSITY AVENUE
 SUITE 200
 BERKELEY, CA 94702
 TEL: (415) 841-1100
 FAX: (415) 841-1101
 WWW: WWW.BOHLER-ENGINEERING.COM

REVISIONS

NO.	DATE	DESCRIPTION

PRELIMINARY

DATE: 10/11/2011	SCALE: AS SHOWN
PROJECT: SITE DEVELOPMENT PLANS - EOB	CLIENT: LESLEY UNIVERSITY
LOCATION OF SITE: 4 BERKELEY STREET CITY OF BERKELEY ALCOCK COUNTY, CA 94702	

BOHLER ENGINEERING
 1000 UNIVERSITY AVENUE
 SUITE 200
 BERKELEY, CA 94702
 TEL: (415) 841-1100
 FAX: (415) 841-1101
 WWW: WWW.BOHLER-ENGINEERING.COM

M.J. MRVA
 REGISTERED
 LANDSCAPE ARCHITECT
 1000 UNIVERSITY AVENUE
 SUITE 200
 BERKELEY, CA 94702
 TEL: (415) 841-1100
 FAX: (415) 841-1101
 WWW: WWW.MJMRVA.COM

PROPOSED SITE PLAN
 SHEET NO. 1
 OF 3
 DATE: 10/11/2011



SECTION / ELEVATION

CONCEPT LAYOUT PLAN NOTES

- 1. THIS PLAN HAS BEEN PREPARED IN ACCORDANCE WITH THE MASSACHUSETTS LANDSCAPE ARCHITECTURE ACT AND THE REGULATIONS OF THE BOARD OF LANDSCAPE ARCHITECTURE.
- 2. EXISTING CONDITIONS AND UTILITIES SHOWN ON THESE PLANS ARE BASED ON THE MOST RECENT AVAILABLE RECORDS AND FIELD SURVEY.
- 3. THE LANDSCAPE ARCHITECT HAS CONDUCTED VISUAL VERIFICATION OF THE EXISTING CONDITIONS SHOWN ON THESE PLANS AND HAS FOUND THEM TO BE ACCURATE TO THE BEST OF HIS KNOWLEDGE AND BELIEF.





BOHLER ENGINEERING

100 WASHINGTON STREET, SUITE 200, CAMBRIDGE, MA 02142
 617-452-1234
 www.bohlereng.com

REVISIONS			
NO.	DATE	COMMENTS	BY

PRELIMINARY

DRAWN BY	DATE	SCALE	SHEET NO.	TOTAL SHEETS

SITE DEVELOPMENT PLANS

FOR

LESLEY UNIVERSITY

LOCATION OF SITE:
 4 BERKELLY STREET
 LESLEY UNIVERSITY
 CITY OF CAMBRIDGE
 MIDDLESEX COUNTY
 MASSACHUSETTS



BOHLER ENGINEERING

45 FRANKLIN STREET
 SUITE 200, CAMBRIDGE
 MA 02142
 Phone: 617-452-1234
 www.bohlereng.com

M.J. MRVA

REGISTERED
 LANDSCAPE ARCHITECT

MASSACHUSETTS No. 1117
 EXPIRES 12/31/11
 NEW YORK No. 10000
 EXPIRES 12/31/11
 OHIO No. 10000
 EXPIRES 12/31/11

SHEET TITLE

EXISTING SECTION / ELEVATION

SHEET NUMBER

2

OF 3

NEVA-133018

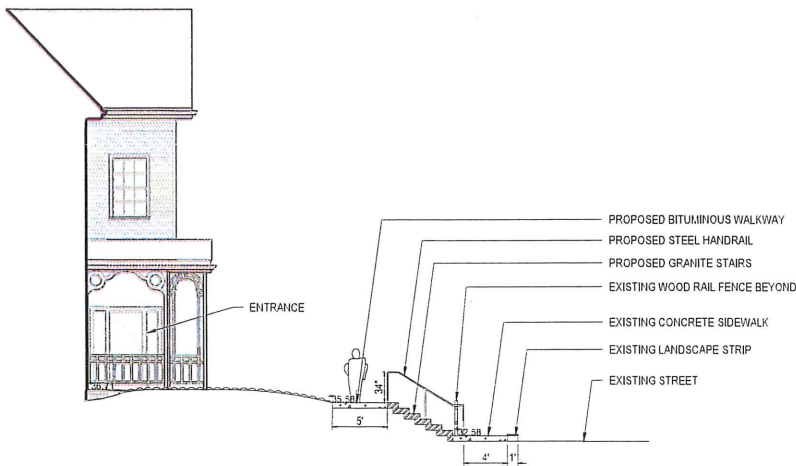

SECTION / ELEVATION

CONCEPT LAYOUT PLAN NOTES

1. THIS PLAN HAS BEEN PREPARED BY THE ARCHITECT AS SHOWN.
2. ALL DIMENSIONS OF PROPOSED BUILDING ELEMENTS MUST BE CONFIRMED AND VERIFIED WITH THE CLIENT BEFORE CONSTRUCTION.
3. THIS PLAN IS INTENDED TO BE USED AS A CONCEPTUAL DESIGN AND NOT FOR CONSTRUCTION. THE ARCHITECT ASSUMES NO LIABILITY FOR ANY DAMAGE OR INJURY TO PERSONS OR PROPERTY ARISING FROM THE USE OF THIS PLAN FOR ANY PURPOSE OTHER THAN THAT FOR WHICH IT WAS PREPARED.



BOHLER ENGINEERING
 43 FRANKLIN STREET
 SUITE 200
 BOSTON, MA 02110
 PHONE: 617.552.8800
 WWW.BOHLENERG.COM

REVISIONS

NO.	DATE	COMMENT	BY
1			
2			
3			
4			
5			
6			
7			
8			
9			
10			
11			
12			
13			

PRELIMINARY

PROJECT NO. 10112
 DRAWN BY JF
 CHECKED BY JF
 DATE 12/10/10
 SCALE AS SHOWN

SITE DEVELOPMENT PLANS FOR
LESLEY UNIVERSITY

LOCATION OF SITE
 43 FRANKLIN STREET
 LESLEY UNIVERSITY
 CITY OF CAMBRIDGE
 WINDHAM COUNTY
 MASSACHUSETTS

BOHLER ENGINEERING
 43 FRANKLIN STREET
 SUITE 200
 BOSTON, MA 02110
 PHONE: 617.552.8800
 WWW.BOHLENERG.COM

M.J. MRVA
 REGISTERED LANDSCAPE ARCHITECT
 LICENSE NO. 10112
 EXPIRES 12/31/11
 EXPIRES 12/31/11

PROPOSED SECTION / ELEVATION

SHEET NUMBER
3
 OF 3