



# CAMBRIDGE HISTORICAL COMMISSION

831 Massachusetts Avenue, 2<sup>nd</sup> Fl., Cambridge, Massachusetts 02139  
Telephone: 617 349 4683 TTY: 617 349 6112  
E-mail: histcomm@cambridgema.gov URL: www.cambridgema.gov/Historic

RECEIVED  
JUN 16 2020  
CAMBRIDGE HISTORICAL COMMISSION

## APPLICATION FOR CERTIFICATE

- The undersigned hereby applies to the Cambridge Historical Commission for a Certificate of (check one box):  Appropriateness,  Nonapplicability, or  Hardship, in accordance with Chapter 40C of the Massachusetts General Laws and/or Chapter 2.78 of the Municipal Code.
- Address of property: 243 BENT ST. Apt. 1, Cambridge, Massachusetts
- Describe the proposed alteration(s), construction or demolition in the space provided below:  
(An additional page can be attached, if necessary).

We propose to add two casement windows to the Fifth Street facade of 243 Bent Street, Apt. 1.

I certify that the information contained herein is true and accurate to the best of my knowledge and belief. The undersigned also attests that he/she has read the statements printed on the reverse.

Name of Property Owner of Record: Ronald E. Peeples  
Mailing Address: 243 Bent St. Apt 1 Cambridge, MA 02141  
Telephone/Fax: 978 618-9250 E-mail: rpeeples@me.com  
⇒ Signature of Property Owner of Record: [Signature]  
(Required field; the application will not be considered complete without the property owner's signature)

Name of proponent, if not record owner: \_\_\_\_\_  
Mailing Address: \_\_\_\_\_  
Telephone/Fax: \_\_\_\_\_ E-mail: \_\_\_\_\_

(for office use only):  
Date Application Received: 6/16/2020 Case Number: 4349 Hearing Date: 7/9/2020  
Type of Certificate Issued: \_\_\_\_\_ Date Issued: \_\_\_\_\_



# Proposed Addition of Windows to 243 Bent Street, Apt 1 on Fifth Street

Presentation to the Cambridge Historical Commission

Ronald and Deborah Peeples

Site Photos

Fifth Street View of Apt 1



Adjacent Cambridge Charter School Annex



Portal Instruments (190 Fifth Street)  
Across from Apt 1



# Proposed Design

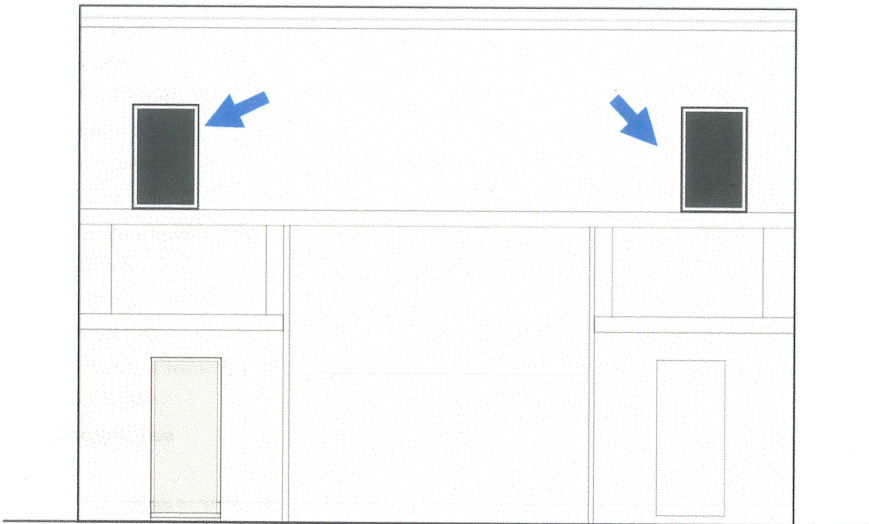

Addition of 2 bedroom casement Windows



# Window Specs

MARVIN MODERN



Created on: June 4, 2020

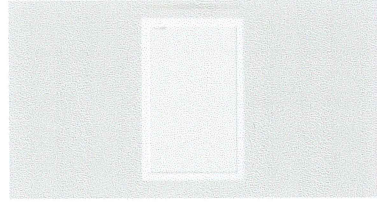

Exterior



Interior

## Specifications

Opening: Window

Type: Crank Out Casement (RH)

Shape: Rectangle

Width: 37 4/16"

Height: 58 4/16"

Approximate Jamb Depth: 4 1/2"

Sash: 2 7/8"

Exterior: Stone White

Hardware: Satin Nickel

Interior: Stone White

Glass: Clear

Divided Lite: N/A

Screen: Yes

