

ARROWSTREET

THE COOP HARVARD

CAMBRIDGE, MA
10 SEPTEMBER 2020

PREPARED FOR:
CAMBRIDGE HISTORIC COMMISSION
HEARING - 10/1/2020





EXISTING MASS AVE ENTRANCE



MASS AVE ENTRANCE

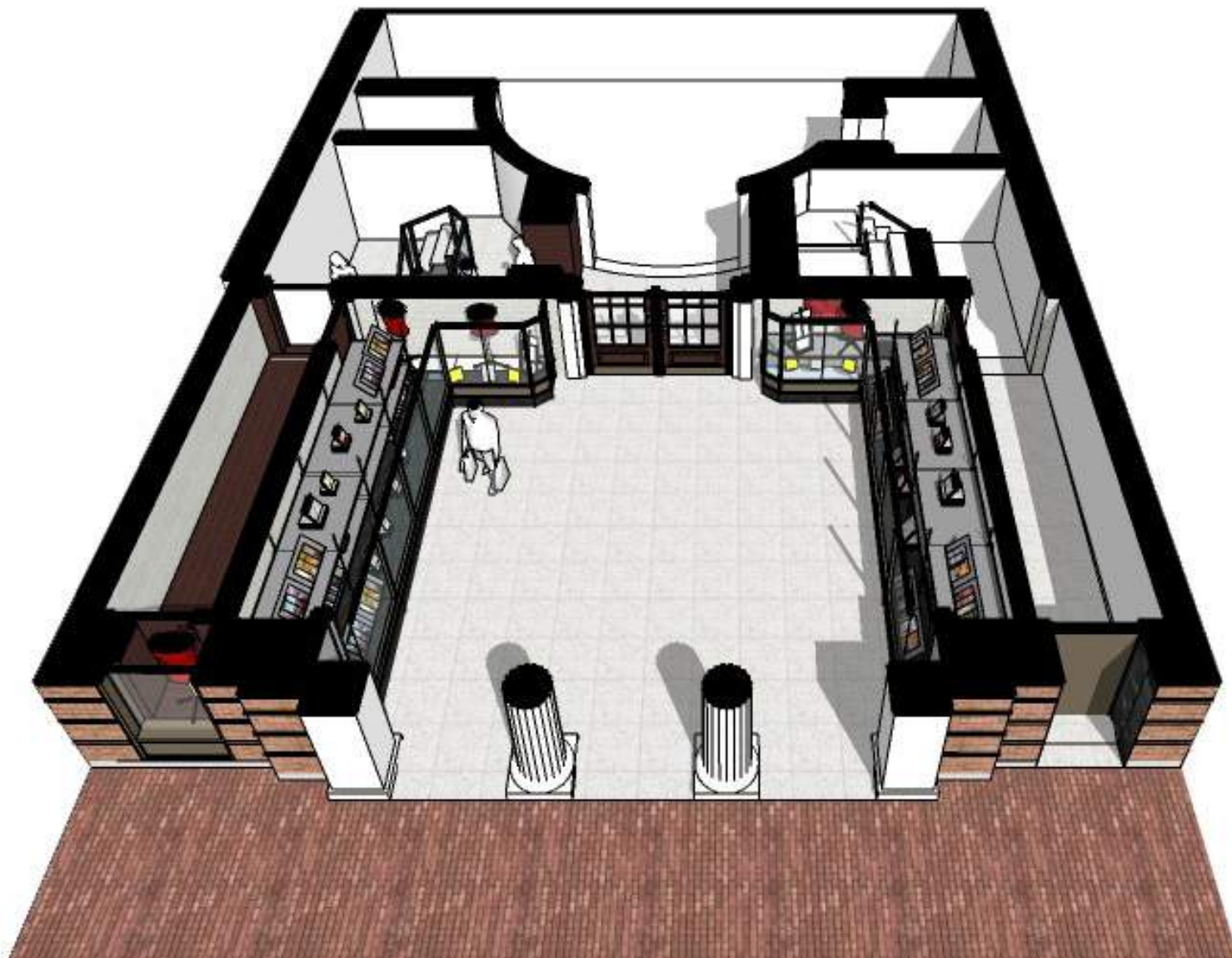

EXISTING ENTRY LEVEL PERSPECTIVE

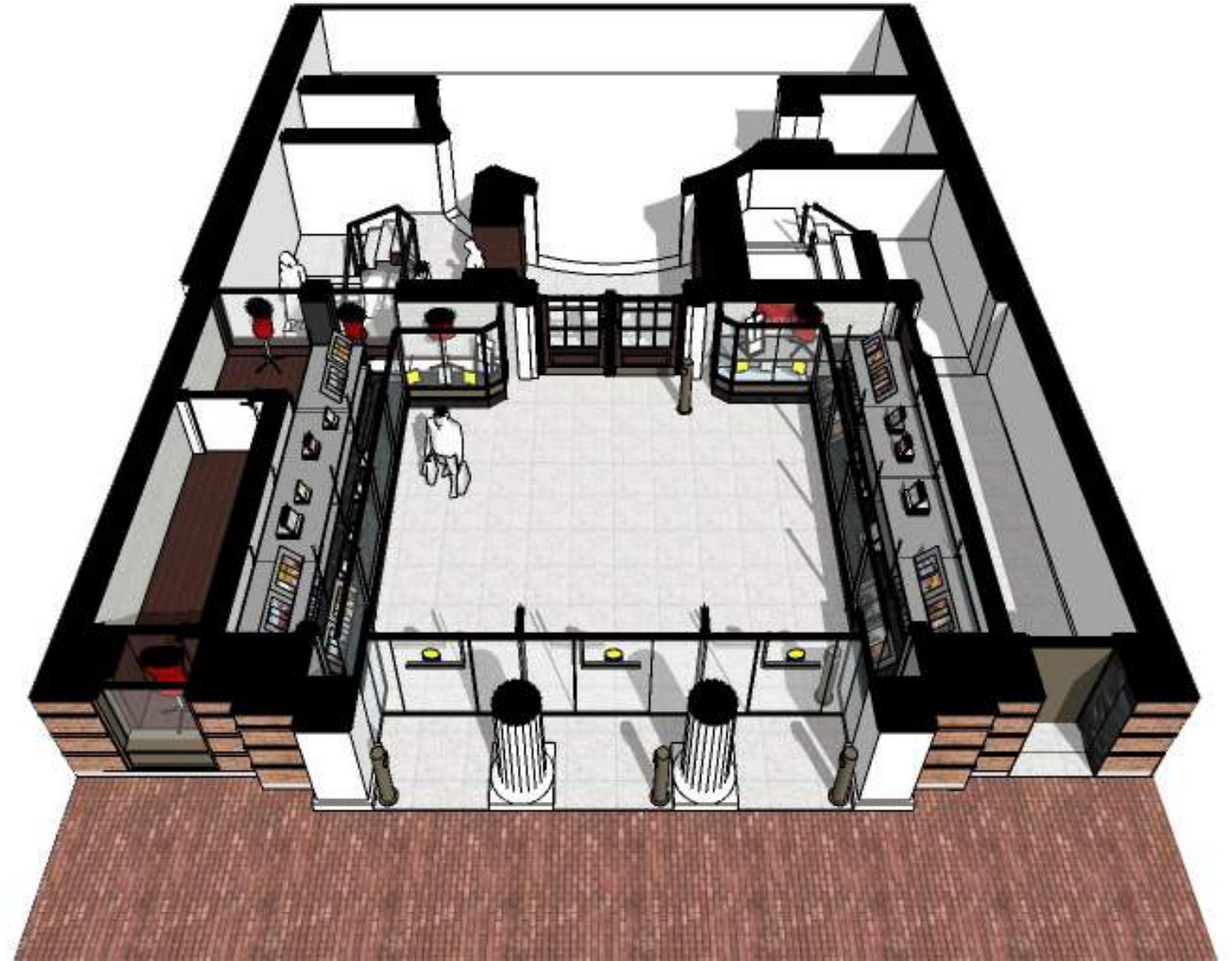

PROPOSED ENTRY LEVEL PERSPECTIVE



LEVEL ONE ENTRY



2 EXISTING ENLARGED SECTION - PORTICO
3/8" = 1'-0"

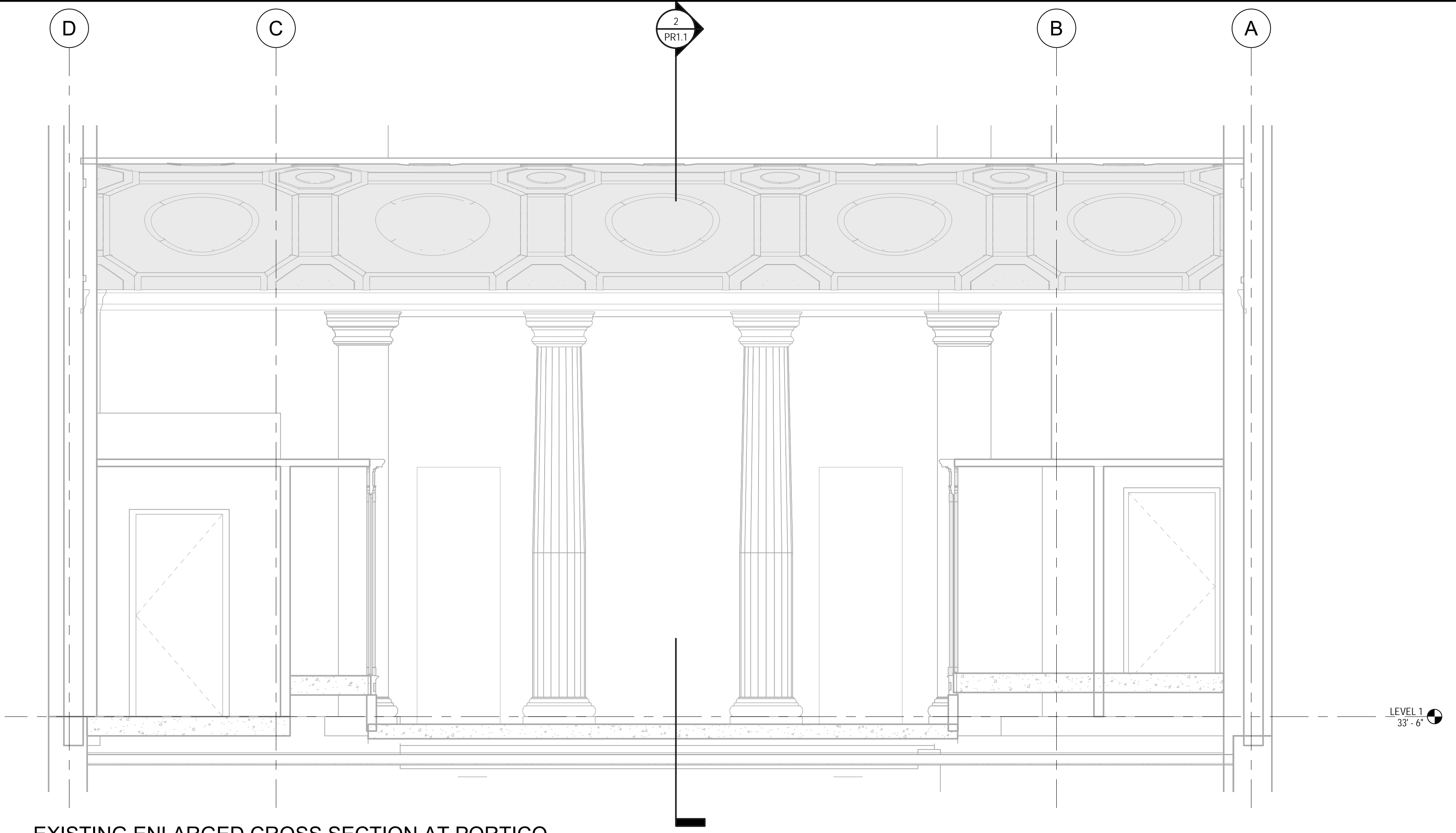

3 EXISTING ENLARGED CROSS SECTION AT PORTICO
3/8" = 1'-0"

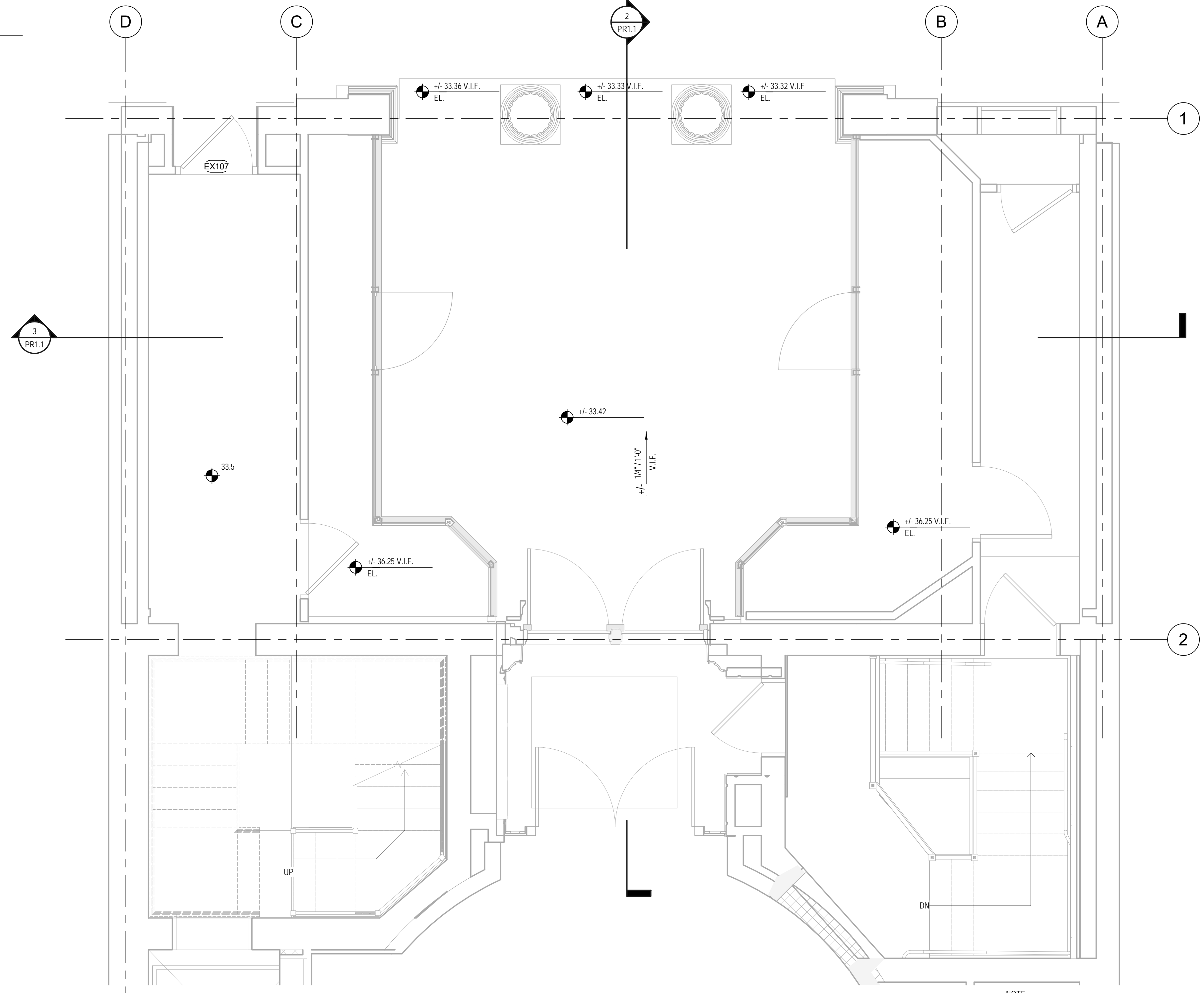

1 ROTATED ENLARGED PLAN - PORTICO Copy 1
3/8" = 1'-0"

CLIENT:

Address

ARCHITECT:

ARROWSTREET
ARCHITECTURE & DESIGN

10 POST OFFICE SQUARE
SUITE 700N
BOSTON MA 02109
617.623.5555
www.arrowstreet.com

CONSULTANTS:

PROJECT INFORMATION:

HARVARD COOP BOOKSTORE RENOVATIONS

CAMBRIDGE
HISTORIC
COMMISSION

STAMP:

REVISIONS:

No.	Date	Description

KEY PLAN

DRAWING TITLE:

EXISTING PLANS & SECTION

Project No.	19055
Drawn By	Author
Date	09/10/2020
Scale	3/8" = 1'-0"

DRAWING NUMBER:

PR1.1

HARVARD COOP BOOKSTORE RENOVATIONS

CAMBRIDGE HISTORIC COMMISSION

STAMP:

NOT FOR CONSTRUCTION

REVISIONS:

No.	Date	Description

KEY PLAN
 DRAWING TITLE:

ENLARGED PORTICO PLANS & ELEVATIONS

Project No.	19055
Drawn By	VW
Date	09/10/2020
Scale	3/8" = 1'-0"

DRAWING NUMBER:

A4.01

9/10/2020 4:26:08 PM

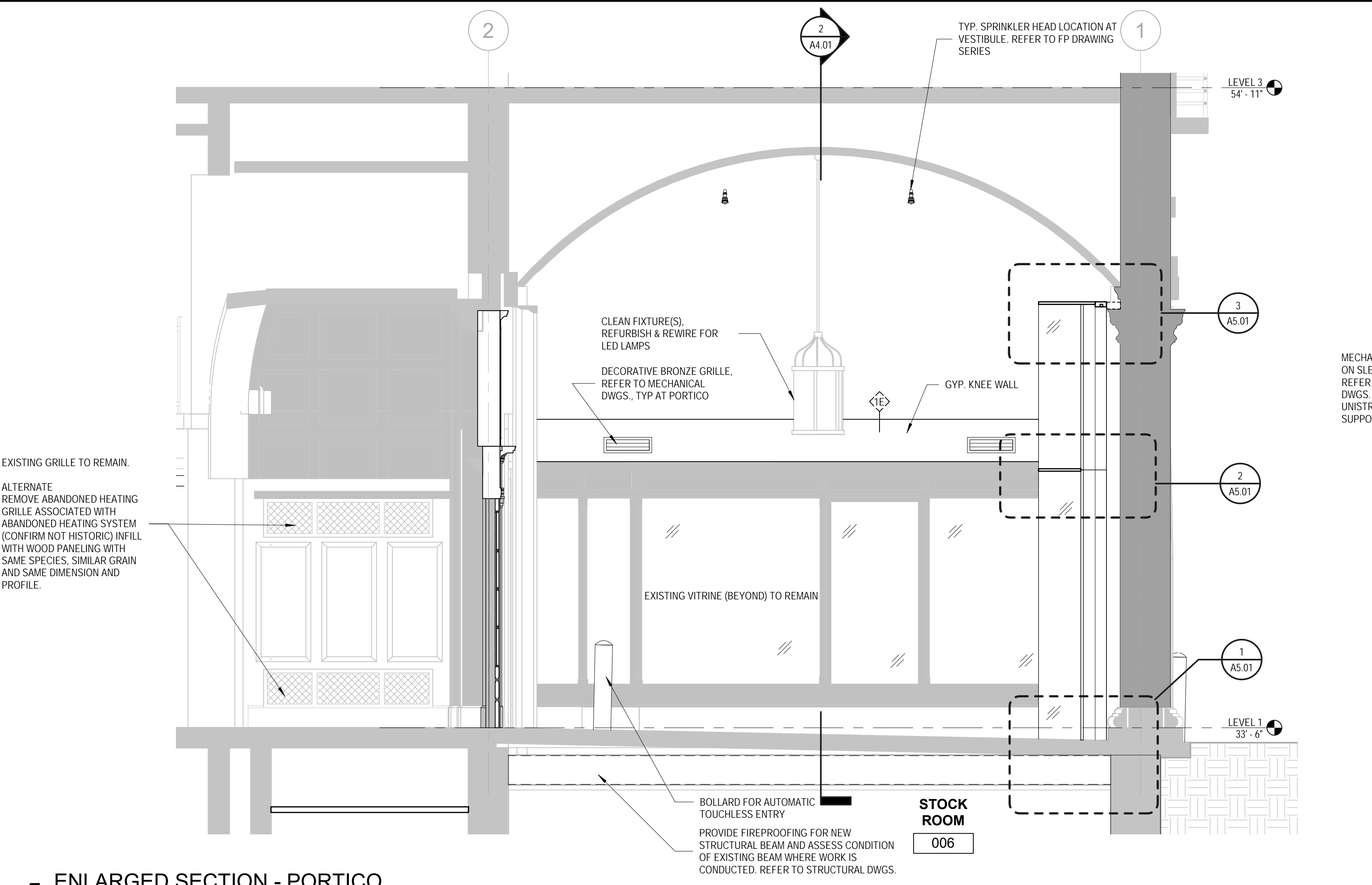

5 ENLARGED SECTION - PORTICO
 3/8" = 1'-0"

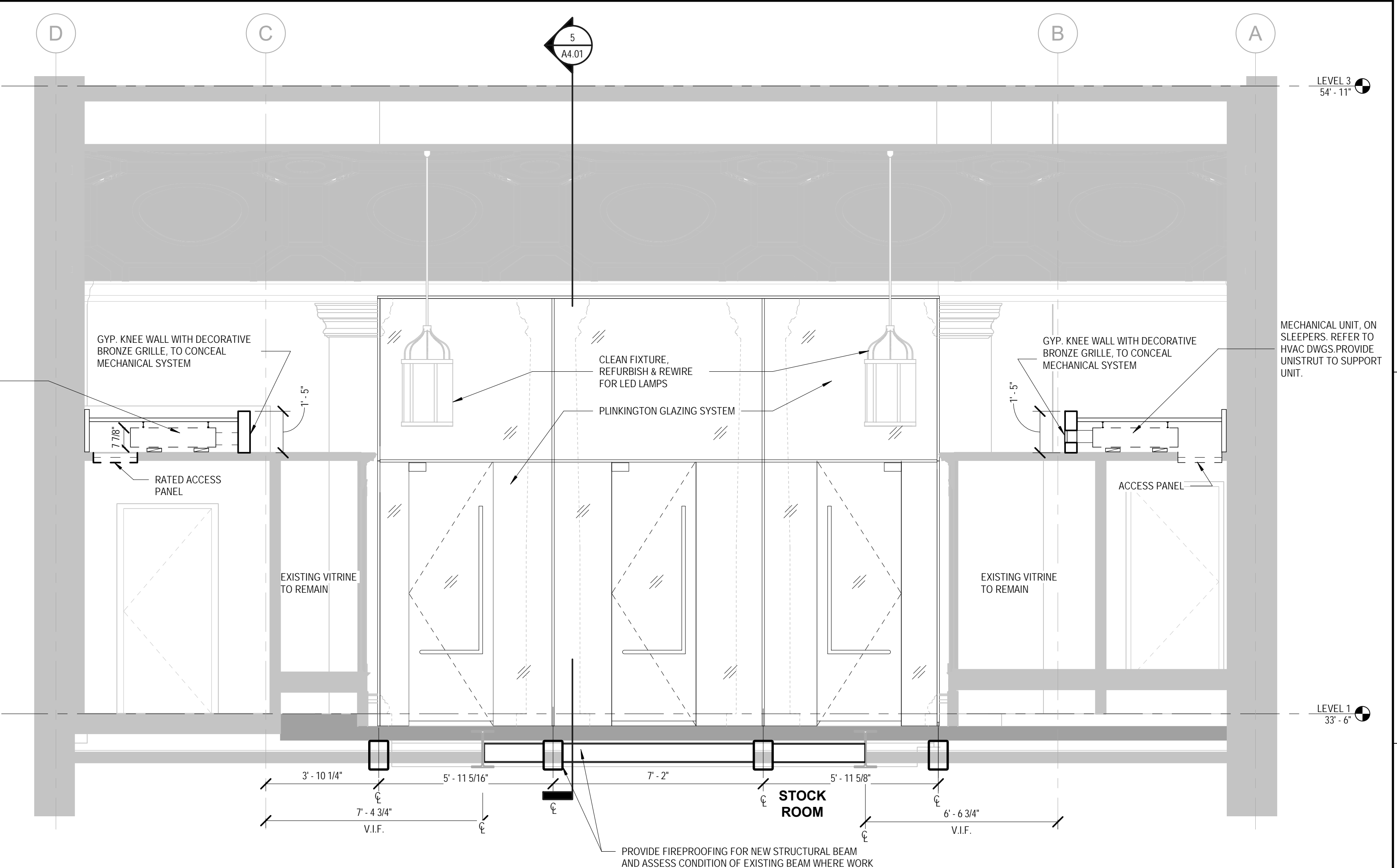

2 ENLARGED CROSS SECTION AT PORTICO
 3/8" = 1'-0"

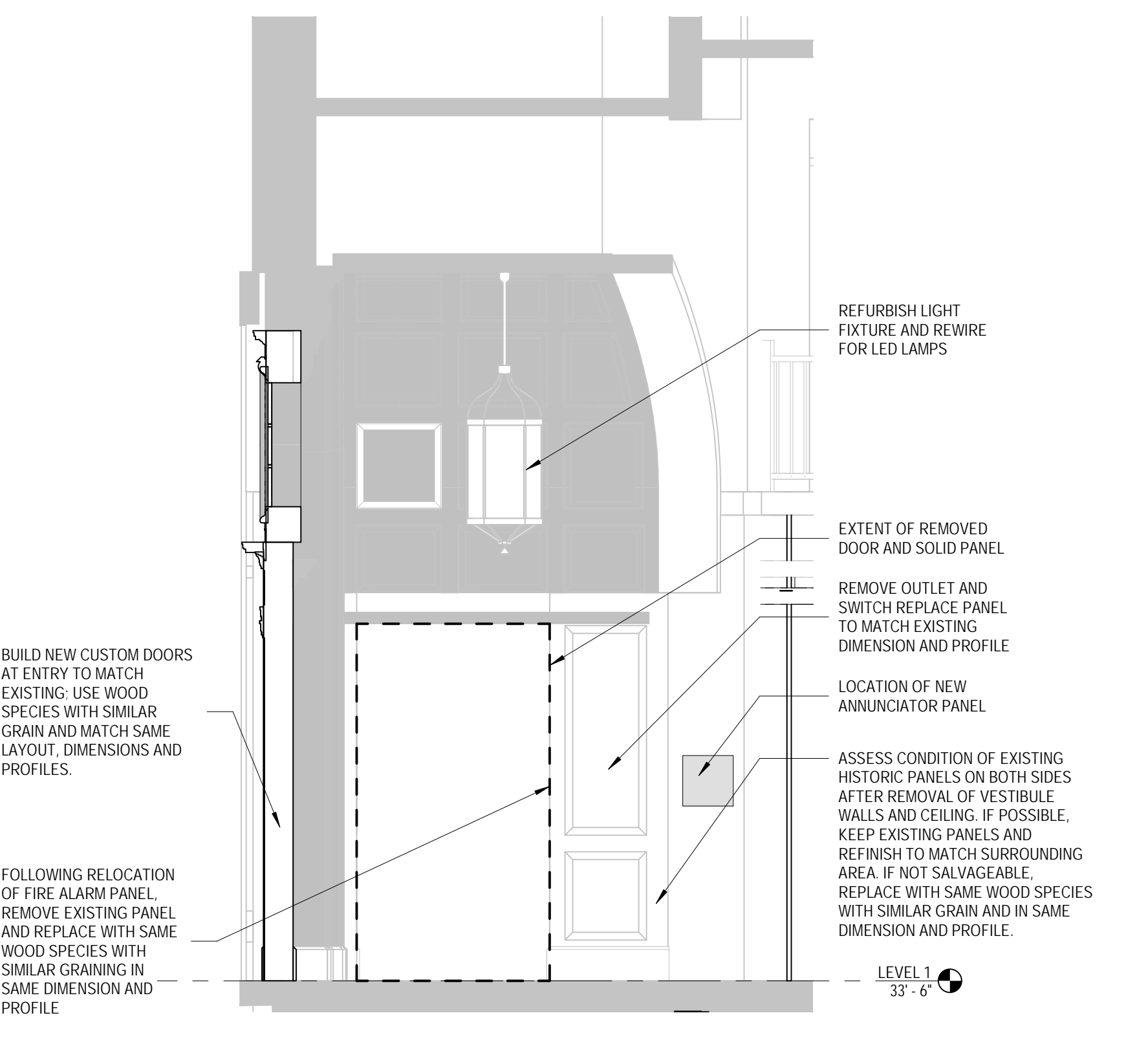

4 ELEVATION AT INTERIOR VESTIBULE
 3/8" = 1'-0"

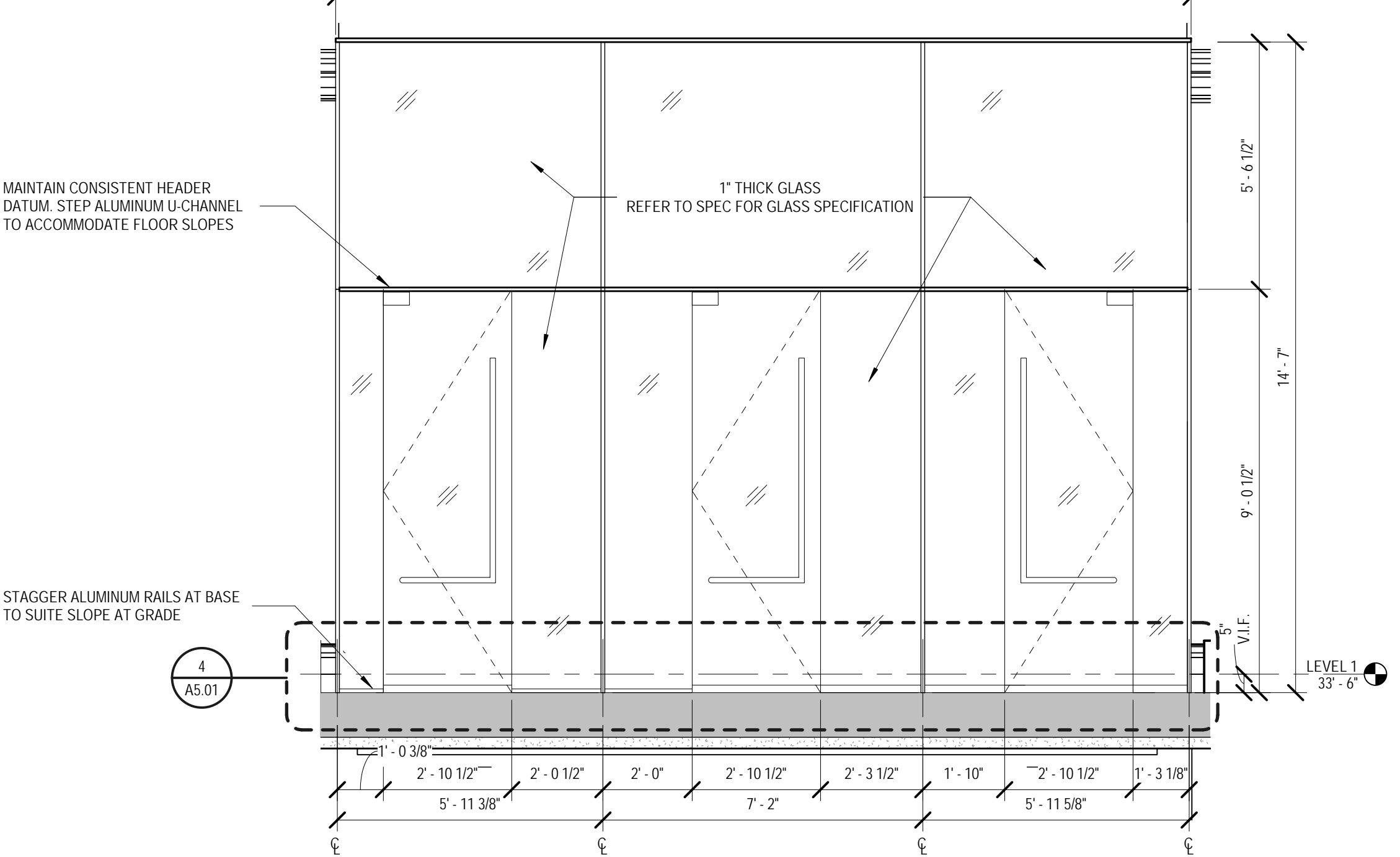

3 ELEVATION AT GLAZING ENCLOSURE
 3/8" = 1'-0"

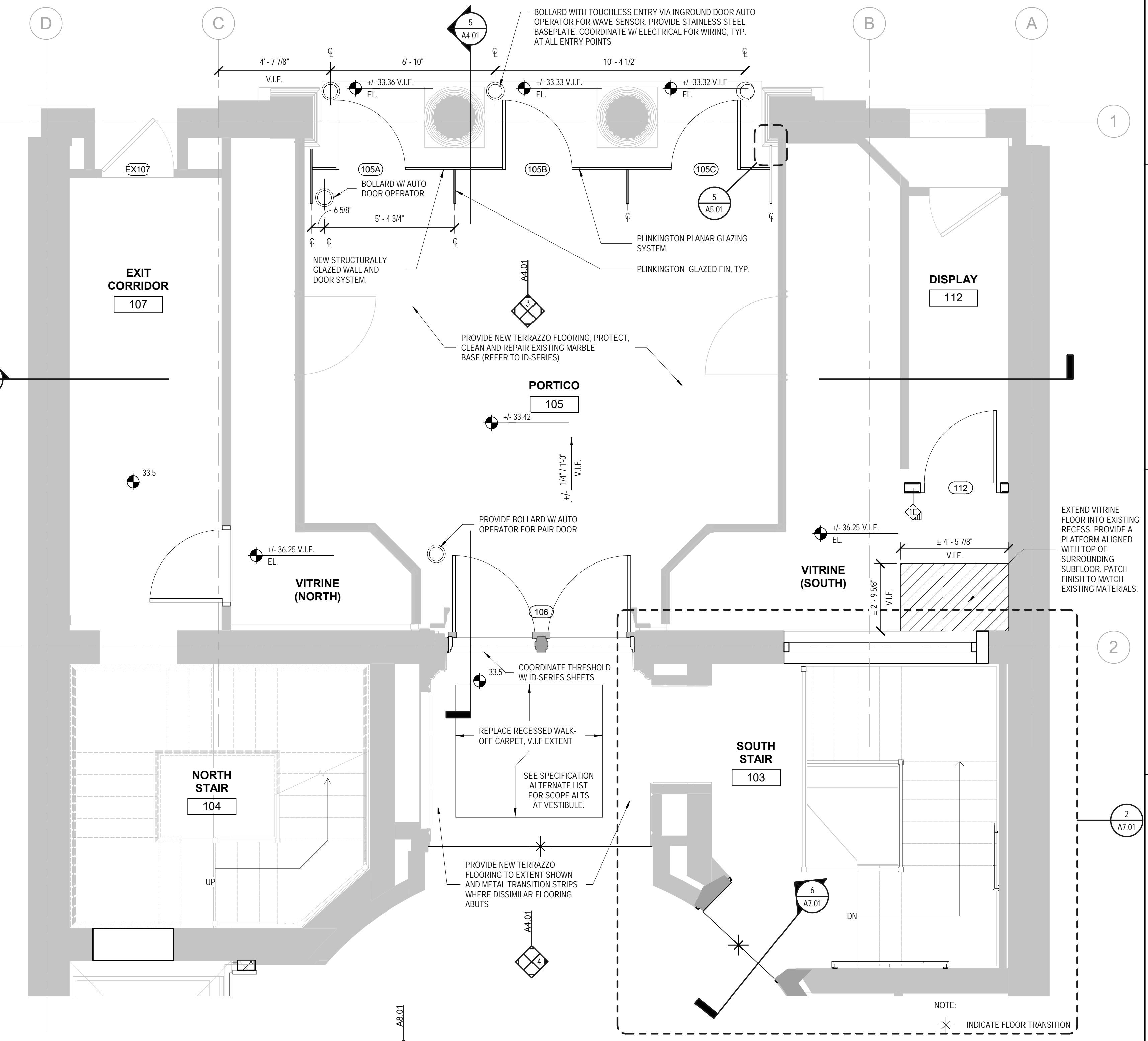

1 ROTATED ENLARGED PLAN - PORTICO
 3/8" = 1'-0"

HARVARD COOP BOOKSTORE RENOVATIONS

CAMBRIDGE HISTORIC COMMISSION

STAMP:

NOT FOR CONSTRUCTION

REVISIONS:

No.	Date	Description

KEY PLAN
 DRAWING TITLE:

PORTICO DETAILS

Project No.	19055
Drawn By	VW
Date	09/10/2020
Scale	As indicated

DRAWING NUMBER:

A5.01

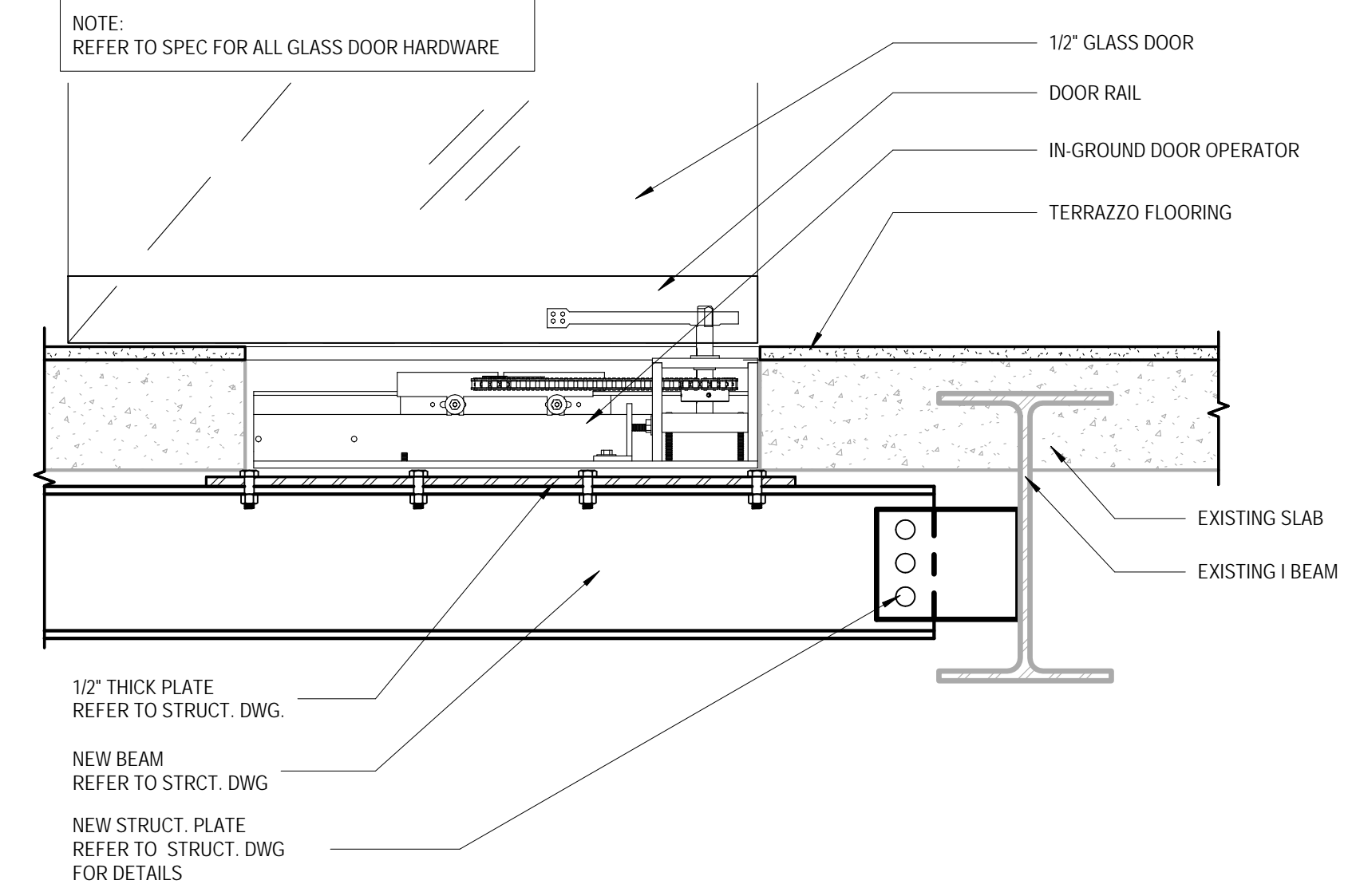

7 SECTION DETAIL - INGROUND DOOR OPERATOR
 1 1/2" = 1'-0"

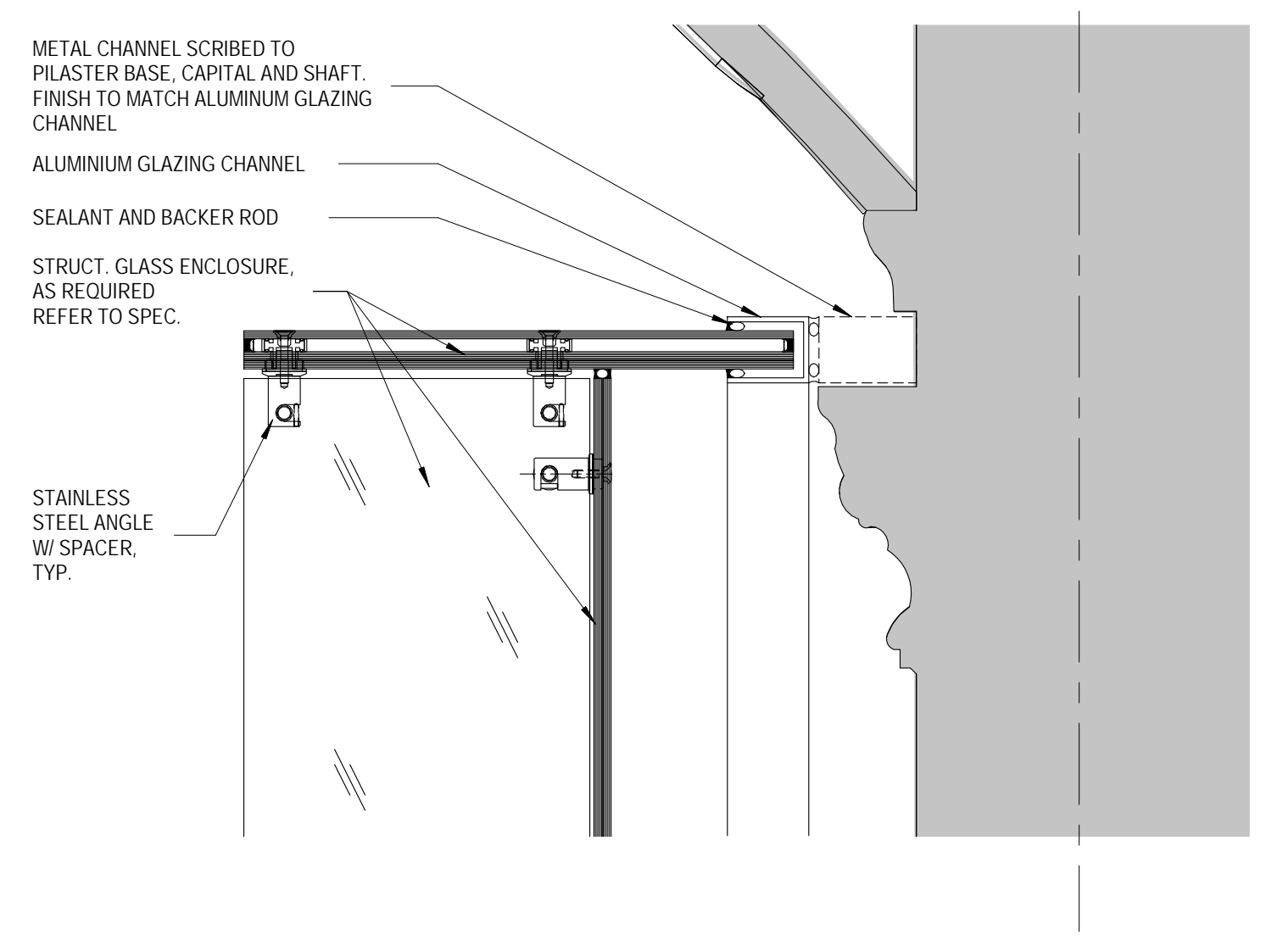

3 SECTION DETAIL AT HEAD CONNECTION OF GLASS FIN
 1 1/2" = 1'-0"

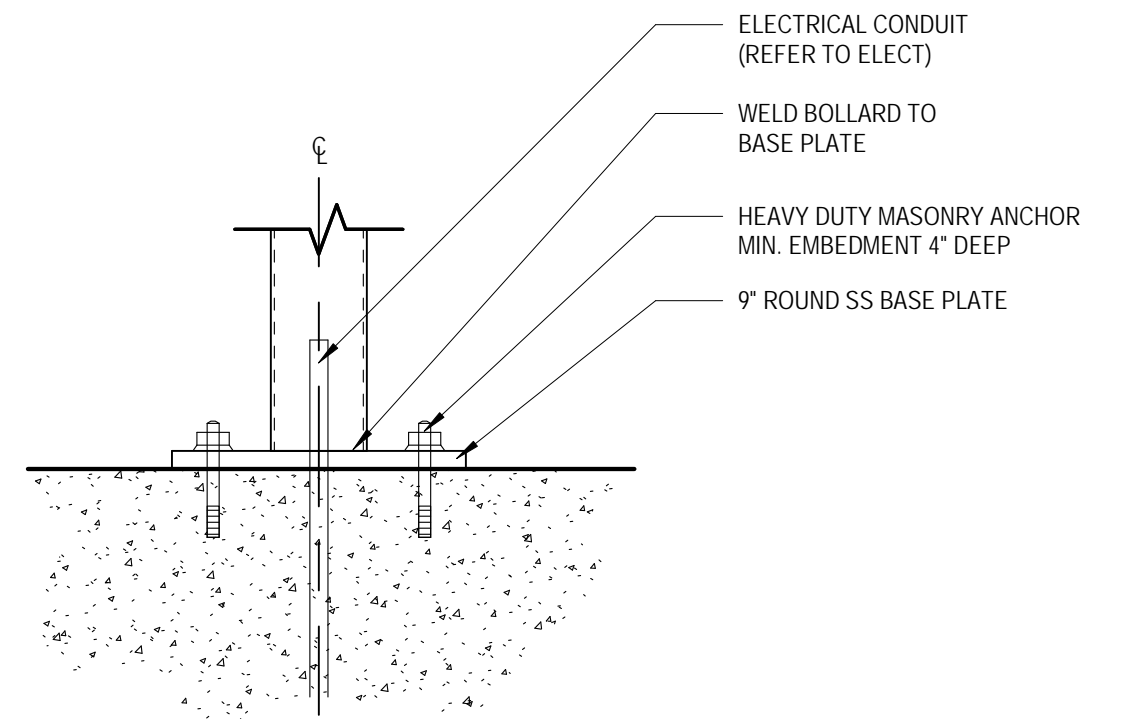

6 TYPICAL SECTION DETAIL AT BASE OF BOLLARD
 1 1/2" = 1'-0"

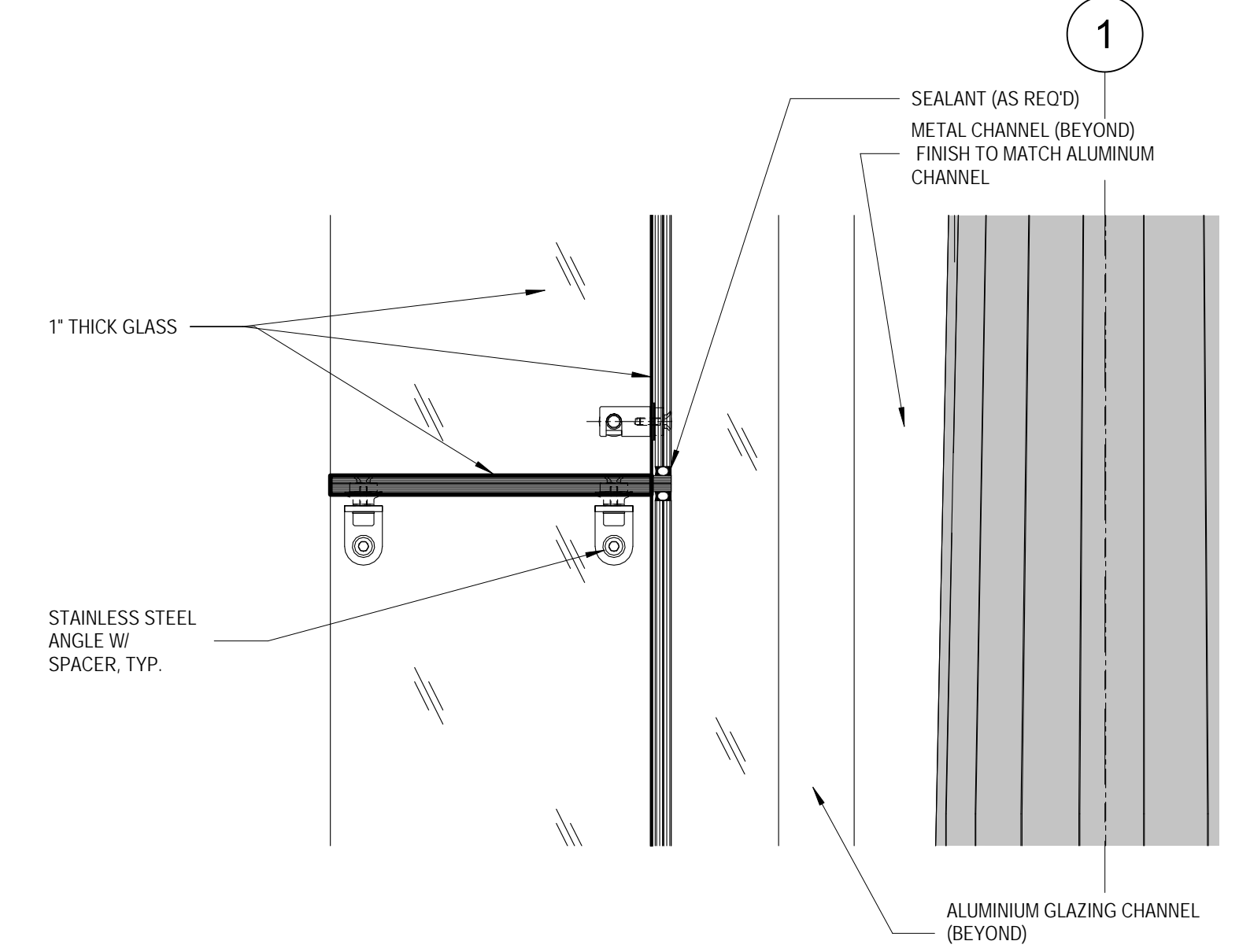

2 SECTION DETAIL AT PINNED CONNECTION OF GLASS FIN
 1 1/2" = 1'-0"

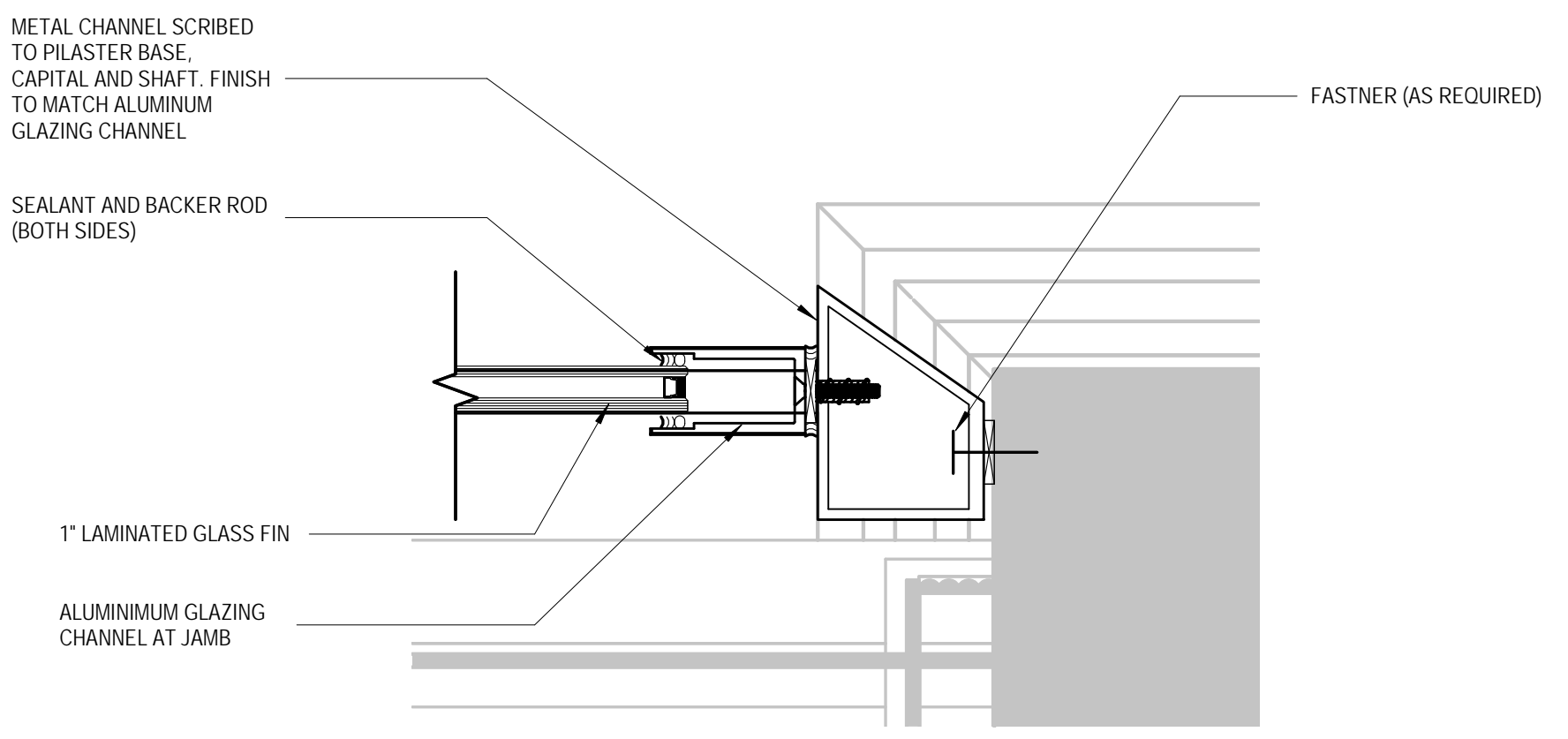

5 PLAN DETAIL AT JAMB
 3" = 1'-0"

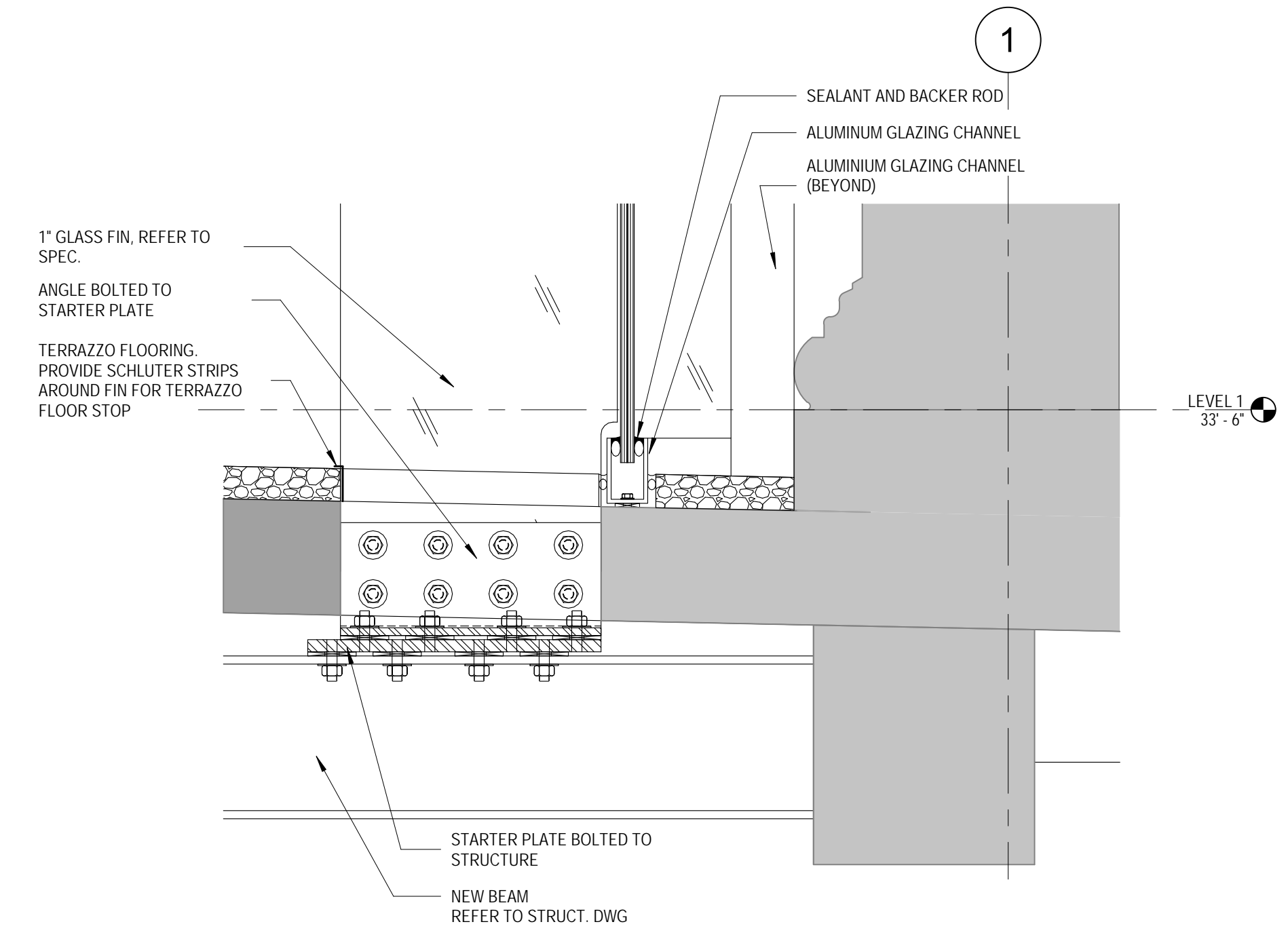

1 SECTION DETAIL AT BASE OF GLASS SUPPORT FIN
 1 1/2" = 1'-0"

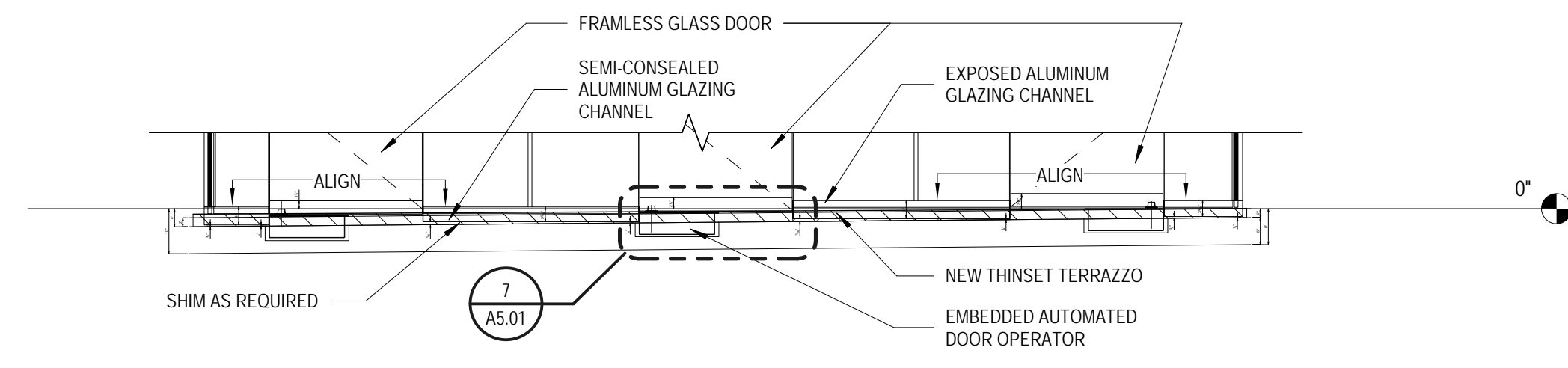

4 SECTION DETAIL AT BASE OF STRUCTURAL GLAZING
 3/8" = 1'-0"

CLIENT:

Address

ARCHITECT:

ARROWSTREET
ARCHITECTURE & DESIGN

10 POST OFFICE SQUARE
SUITE 700N
BOSTON MA 02109
617.623.5555
www.arrowstreet.com

CONSULTANTS:

PROJECT INFORMATION:

**HARVARD
COOP
BOOKSTORE
RENOVATIONS**

**CAMBRIDGE
HISTORIC
COMMISSION**

STAMP:

REVISIONS:

No.	Date	Description

KEY PLAN

DRAWING TITLE:

**EXISTING
BUILDING
ELEVATION**

Project No. 19055
Drawn By Author
Date 09/10/2020
Scale 1/8" = 1'-0"

DRAWING NUMBER:

PR1.0

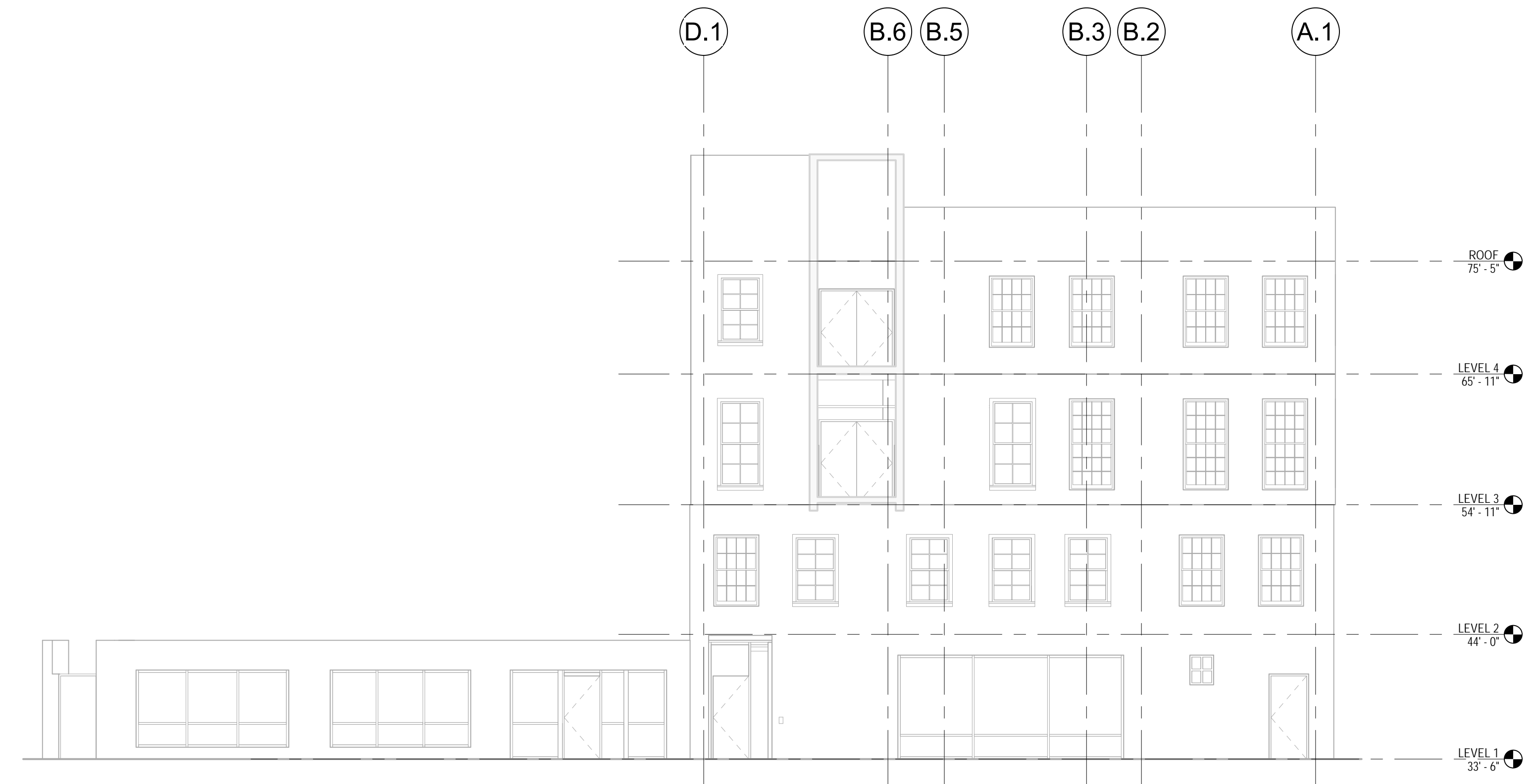

4 EXISTING WEST ELEVATION AT PALMER STREET
1/8" = 1'-0"

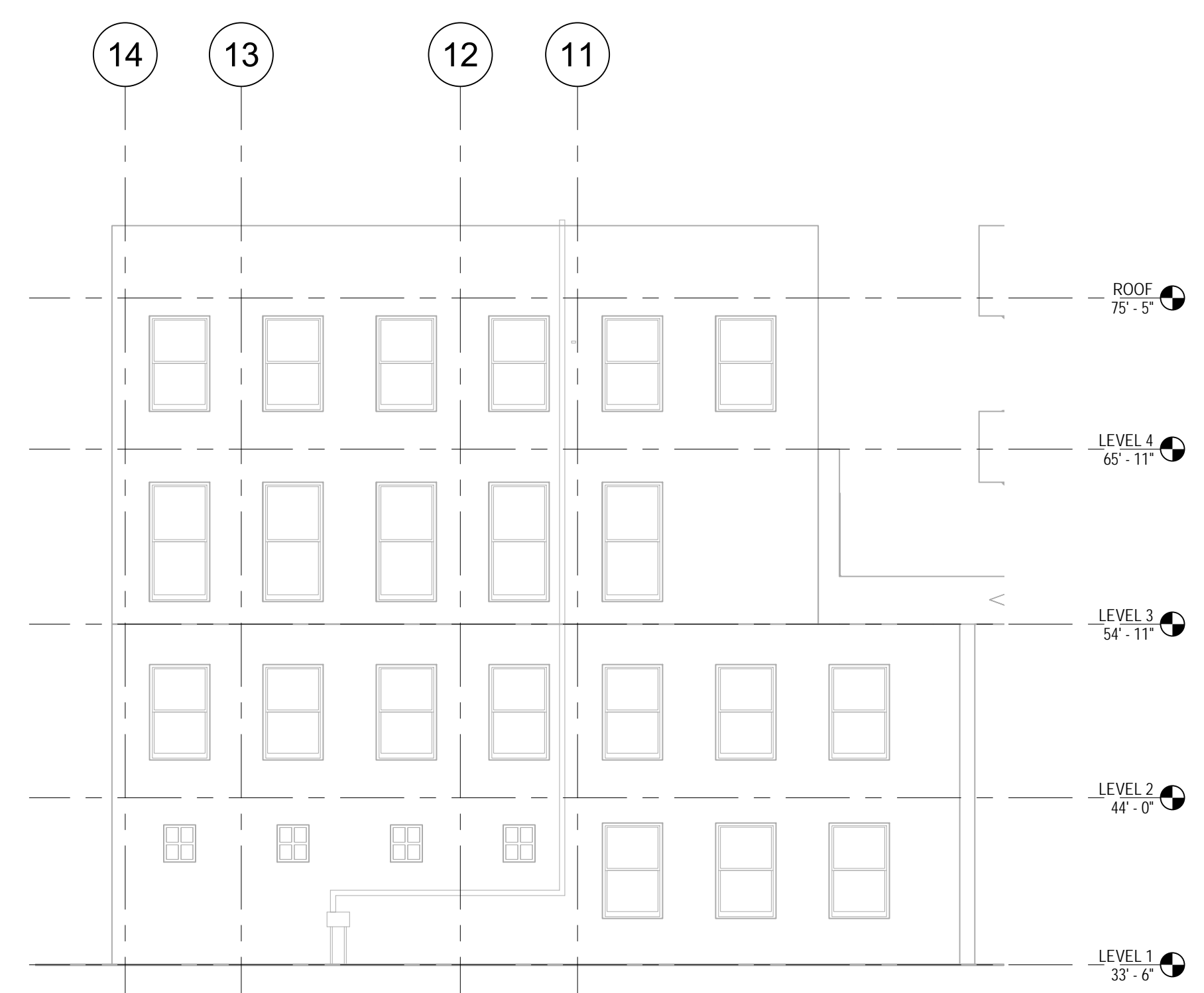

3 EXISTING SOUTH WEST ELEVATION AT ALLEY
1/8" = 1'-0"



2 EXISTING SOUTH ELEVATION AT ALLEY
1/8" = 1'-0"

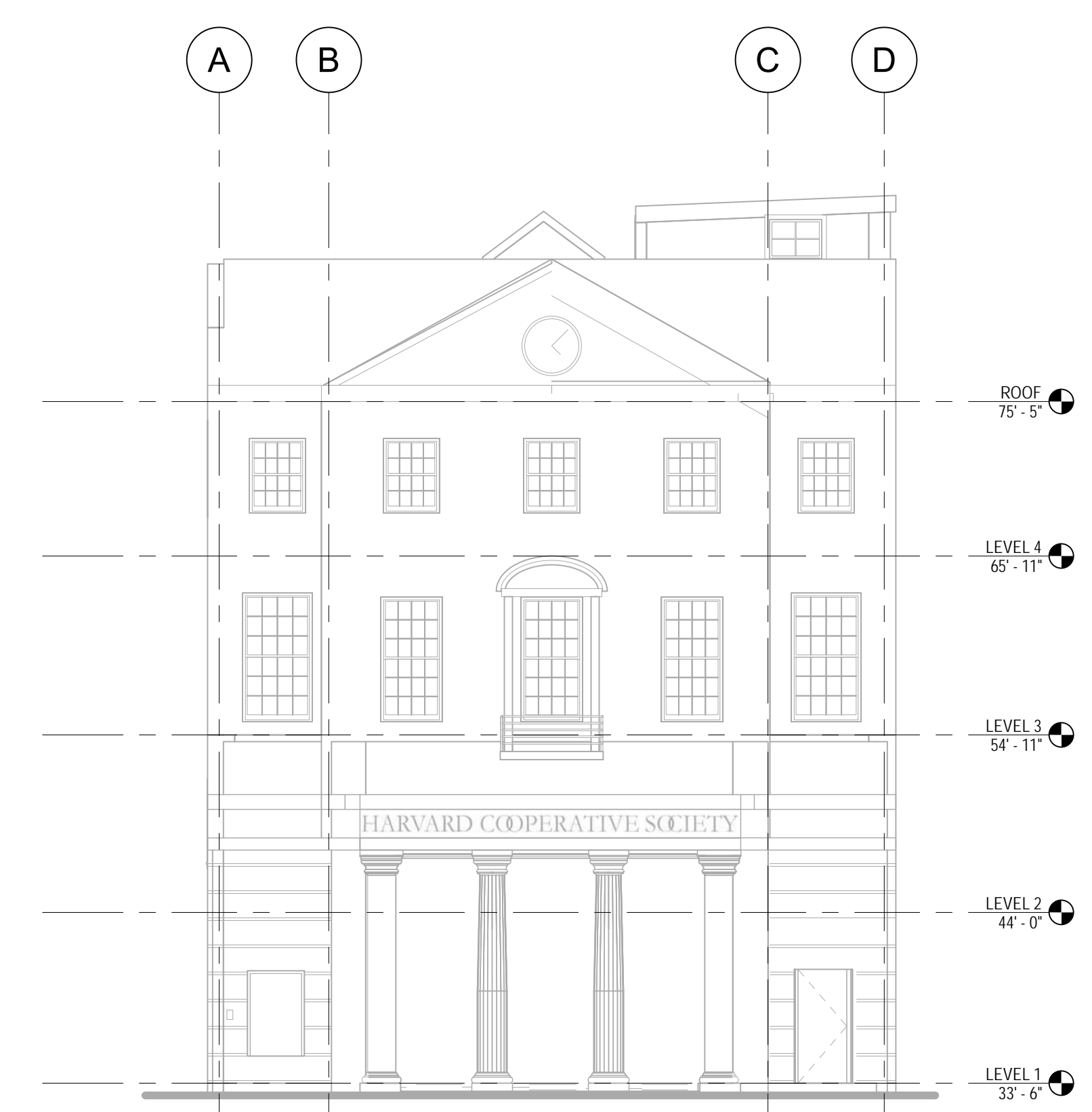

1 EXISTING EAST ELEVATION AT MASS AVE
1/8" = 1'-0"

- NEW WOOD WINDOWS TO MATCH EXISTING
- MANUFACTURER: MARVIN
- COLOR: VINYL CLAD EXTERIOR, CASHMERE
- LOW E DOUBLE STRENGTH TEMPERED GLASS
- INTERIOR EXTERIOR GRILLES WITH SHADOW STOP GRILLE BETWEEN GLAZING
- CUSTOM MAHOGANY SILL WRAPPED WITH STONE COLOR BREAK METAL

CLIENT:

Barnes & Noble COLLEGE

BARNES & NOBLE COLLEGE
66 CEDAR STREET,
NEWINGTON, CT 06111

ARCHITECT:

ARROWSTREET
ARCHITECTURE & DESIGN

10 POST OFFICE SQUARE
SUITE 700N
BOSTON MA 02109
617.623.5555
www.arrowstreet.com

CONSULTANTS:

PROJECT INFORMATION:

HARVARD COOP BOOKSTORE RENOVATIONS

CAMBRIDGE HISTORIC COMMISSION

STAMP:

NOT FOR CONSTRUCTION

REVISIONS:

No.	Date	Description

KEY PLAN

DRAWING TITLE:

EXTERIOR ELEVATIONS

Project No. 19055
 Drawn By VW
 Date 09/10/2020
 Scale 1/8" = 1'-0"
 DRAWING NUMBER:

A3.01

9/11/2020 12:55:58 PM

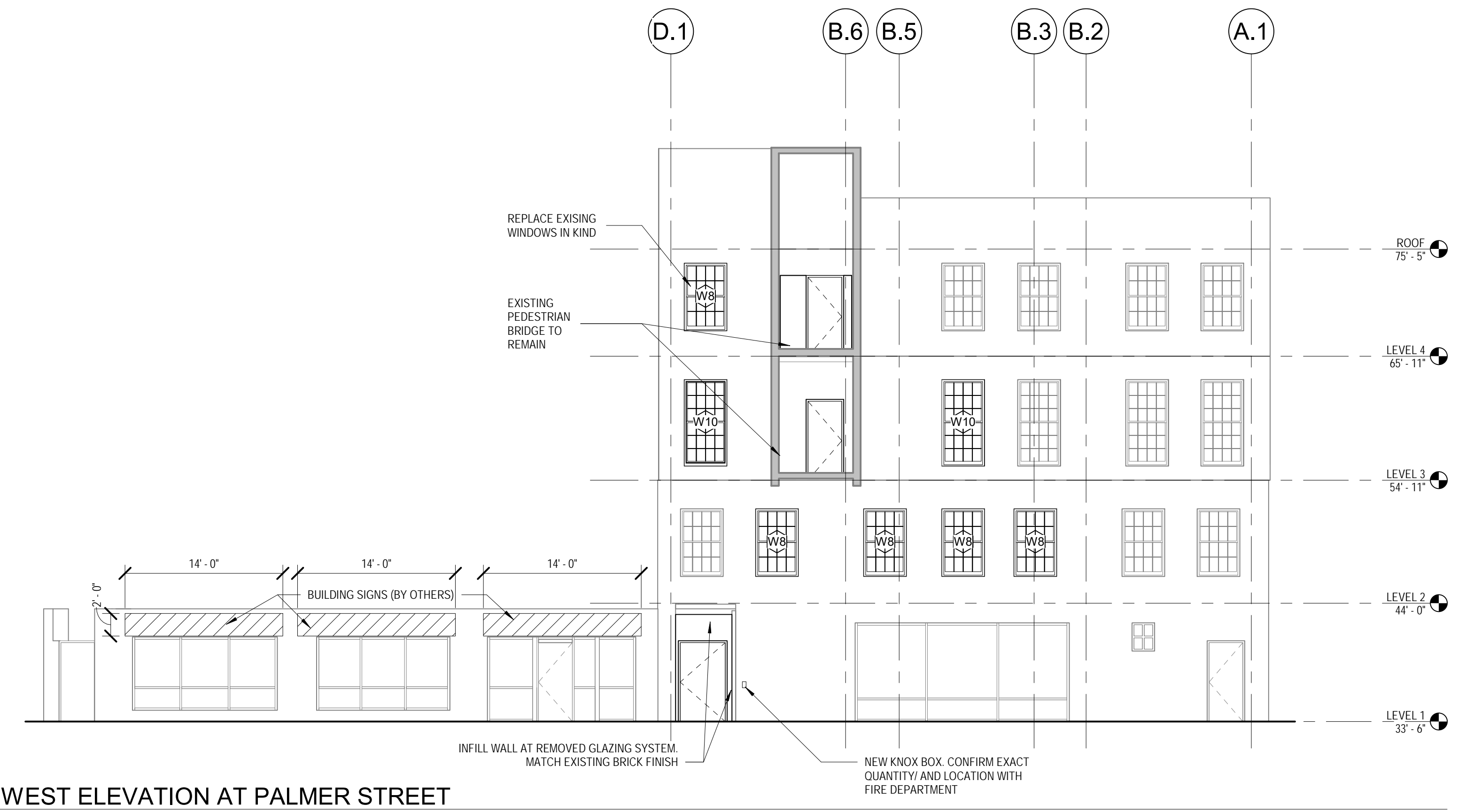

4 WEST ELEVATION AT PALMER STREET
1/8" = 1'-0"



3 SOUTH WEST ELEVATION AT ALLEY
1/8" = 1'-0"

PROVIDE BOLLARDS AT GAS METER. 5'-0" WIDE AREA OF PROTECTION REQUIRED.
COORDINATE EXACT LOCATIONS WITH GAS COMPANY.



2 SOUTH ELEVATION AT ALLEY
1/8" = 1'-0"

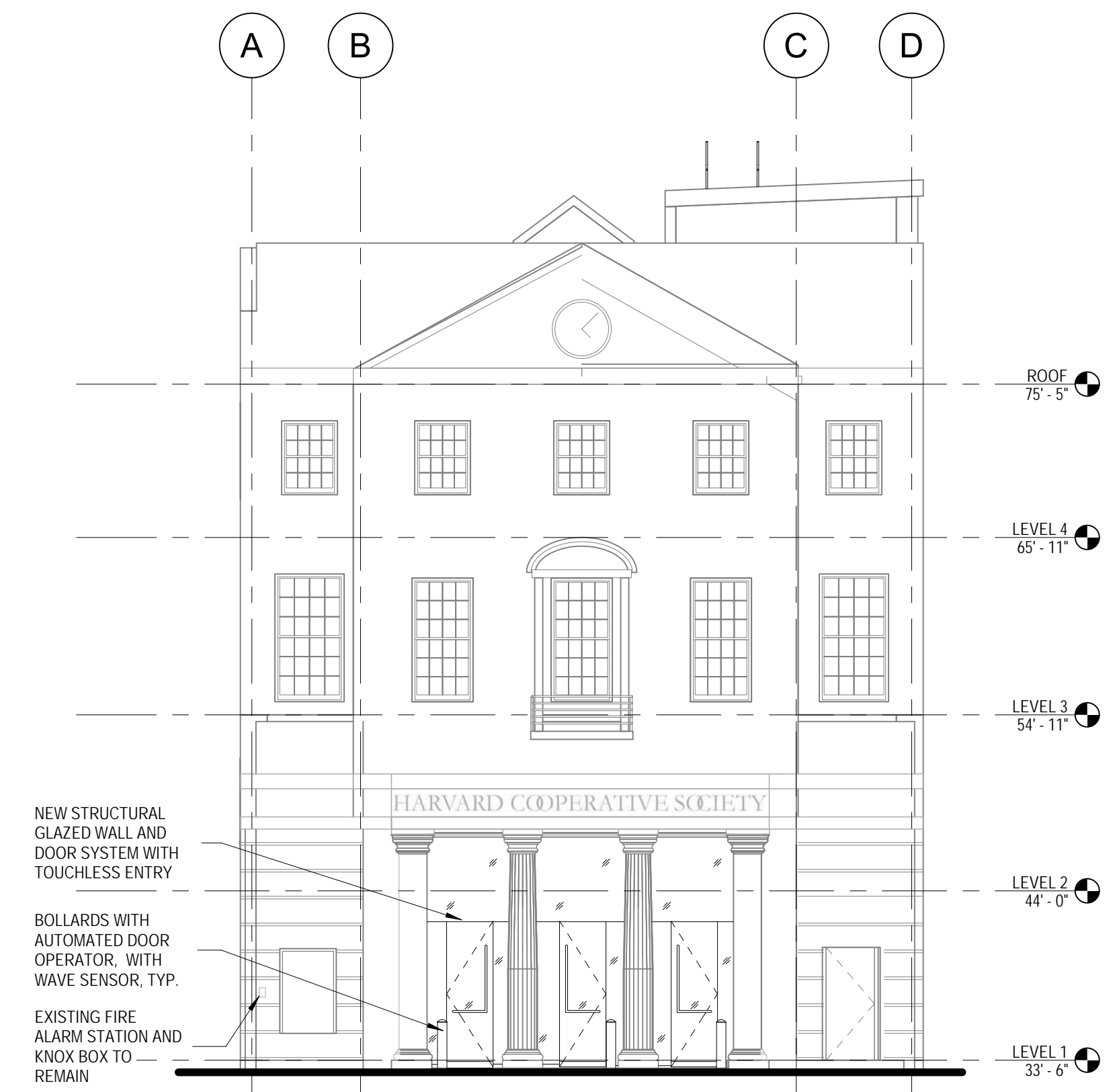

1 EAST ELEVATION AT MASS AVE
1/8" = 1'-0"



EXISTING SIGNAGE ON PALMER STREET



PROPOSED SIGNAGE ON PALMER STREET

DOOR HARDWARE



**ELECTRIC STRIKE
FINISH - DARK BRONZE**

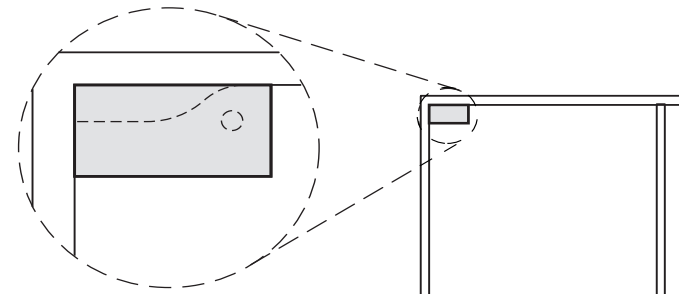

**AUTOMATIC DOOR OPENING
SENSOR -
WAVE TO OPEN SWITCH**



**DOOR RAIL
FINISH - DARK BRONZE**

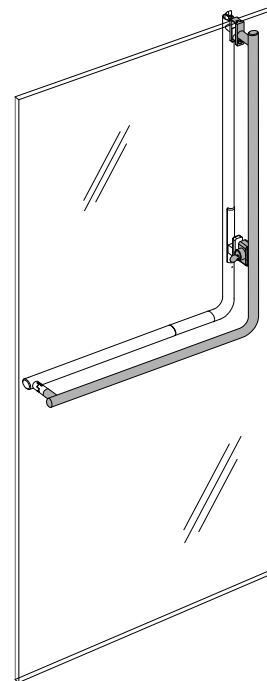
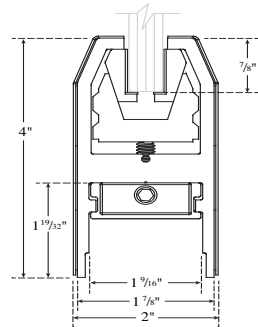

**FULL HEIGHT L-SHAPED PULL
FINISH - EXTRA DARK BRONZE**



**PATCH FITTING
FINISH - EXTRA DARK BRONZE**

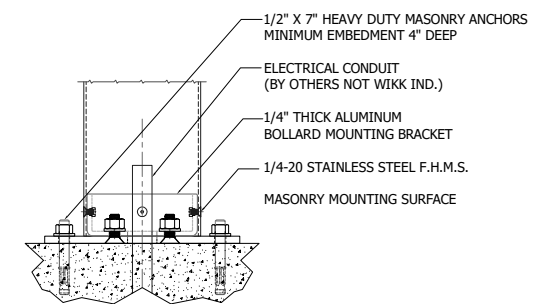

10\"/>

MOUNTING BASE DESIGN FOR A SURFACE MOUNT REMOVABLE BOLLARD WITH A STANDARD CONCEALED BASE BOLTED TO A HEAVY DUTY BASE PLATE

**BOLLARD
FINISH - DARK BRONZE ANODIZED**