

## **40 Cottage St. – Description of Work**

July 21, 2016

The proposal is to restore the original Greek Revival house as-is with the alterations listed below and to rebuild the back ell as a sustainable net-zero addition. As part of this project the house will be converted from a single-family to an attached two-family - split between the Greek Revival and the back ell. The back ell will be demolished and rebuilt essentially along the same rear and right-hand setbacks, except it will be added to, as indicated on the plans. Additional alterations to the the Greek Revival house are: reconstructing the front deck and adding a stoop on the left-hand side. Lastly, the garage structure, apart from one wall along the property line, will be demolished.

The back ell will have traditional styled materials – wood frame clad in cementitious or polyash board in clapboard, 5” window casings, and corner boards. An effort will be made to use environmentally friendly and sustainable materials when possible.

RECEIVED

JUL 21 2016

CAMBRIDGE HISTORICAL COMMISSION



client  
R. RUSSELL & R.  
CHASE

title  
COVER SHEET

project  
40 Cottage St., Cambridge, MA

BOYES-  
WATSON  
ARCHITECTS  
  
thirty bow street  
somerville, ma  
02143  
architects@boyeswatson.com  
phone: (617) 629.8200  
fax: (617) 629.8201

job number  
000

scale

date issued  
07-21-16

HISTORIC

sheet no.  
A-001

# 40 Cottage Street





VIEW OF LEFT SIDE



VIEW OF RIGHT SIDE



VIEW OF BACK ELL

client  
R. RUSSELL & R.  
CHASE

title  
CONTEXT PHOTOS

project  
40 Cottage St., Cambridge, MA

BOYES-  
WATSON  
ARCHITECTS



thirty bow street  
somerville, ma  
02143  
architects@boyeswatson.com  
phone: (617) 629.8200  
fax: (617) 629.8201

job number  
000

scale

date issued  
07-21-16

HISTORIC

sheet no.  
A-003



### GIS-40 COTTAGE

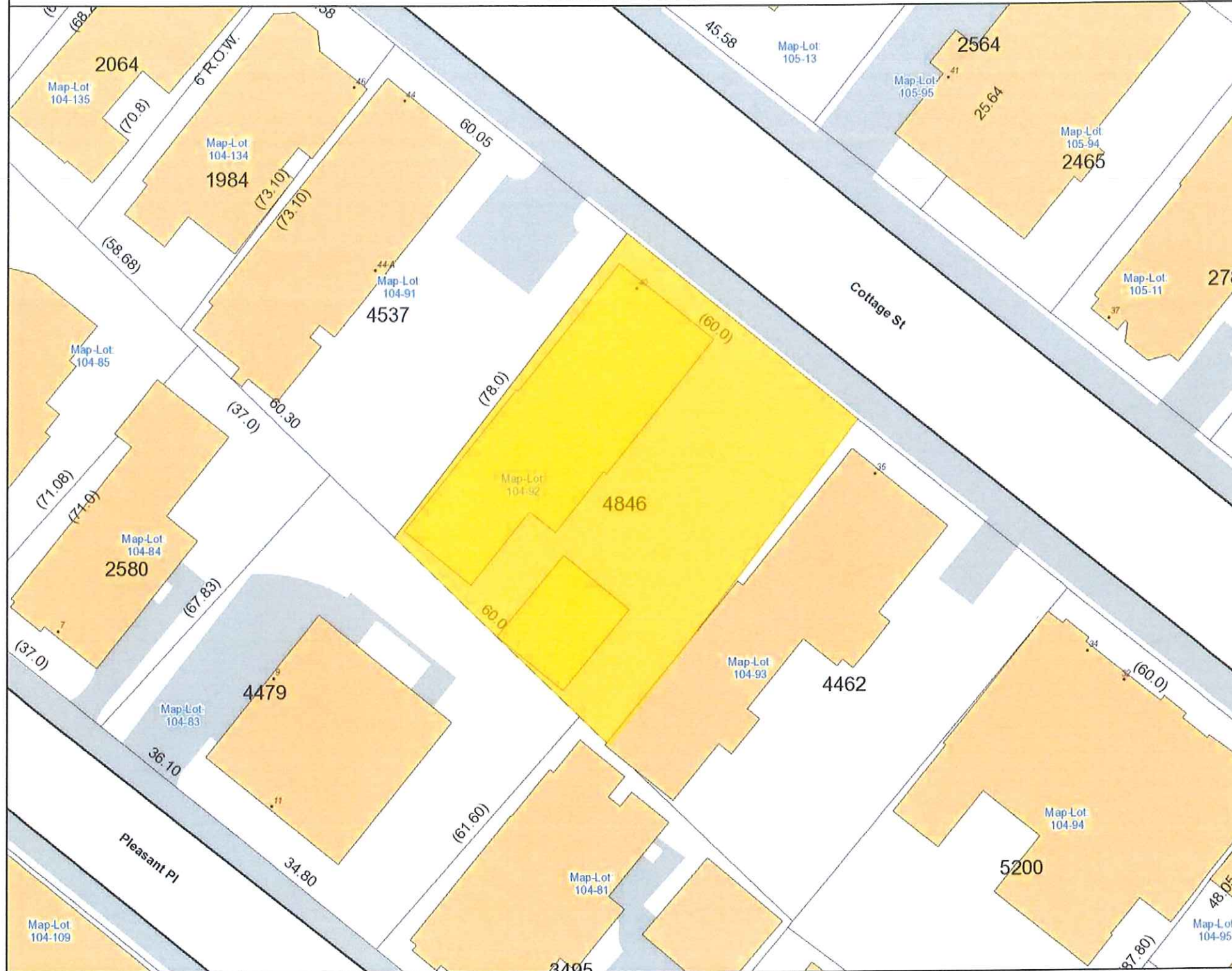

**LEGEND**

- Address
- Rail
- Building Footprints
- Parcels
- Paved Surfaces
  - Paved Roads
  - Bridges
  - Unpaved Roads
  - Unpaved Parking
  - Sidewalks
  - Driveways
  - Alleys
  - Other Paved Surface
  - Public Footpath



City of Cambridge  
Massachusetts

**NOT TO SCALE**

All data is provided for graphic representation only. The City of Cambridge expressly disclaims all warranties of any type, expressed or implied, including, but not limited to, any warranty as to the accuracy of the data, merchantability, or fitness for a particular purpose.

client  
R. RUSSELL & R.  
CHASE

title  
**GIS MAP**

project  
**40 Cottage St., Cambridge, MA**

**BOYES-WATSON ARCHITECTS**

thirty bow street  
somerville, ma  
02143  
architects@boyeswatson.com  
phone: (617) 629.8200  
fax: (617) 629.8201

job number  
**000**

scale  
**NOT TO SCALE**

date issued  
**07-21-16**

**HISTORIC**

sheet no.  
**A-004**

client  
R. RUSSELL & R.  
CHASE

title  
**PLOT PLAN**

project  
**40 Cottage St., Cambridge, MA**

BOYES-  
WATSON  
ARCHITECTS

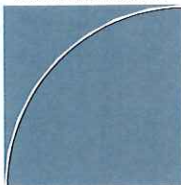

thirty bow street  
somerville, ma  
02143  
architects@boyeswatson.com  
phone: (617) 629.8200  
fax: (617) 629.8201

job number  
**000**

scale  
**NOT TO SCALE**

date issued  
**07-21-16**

**HISTORIC**

sheet no.  
**A-005**

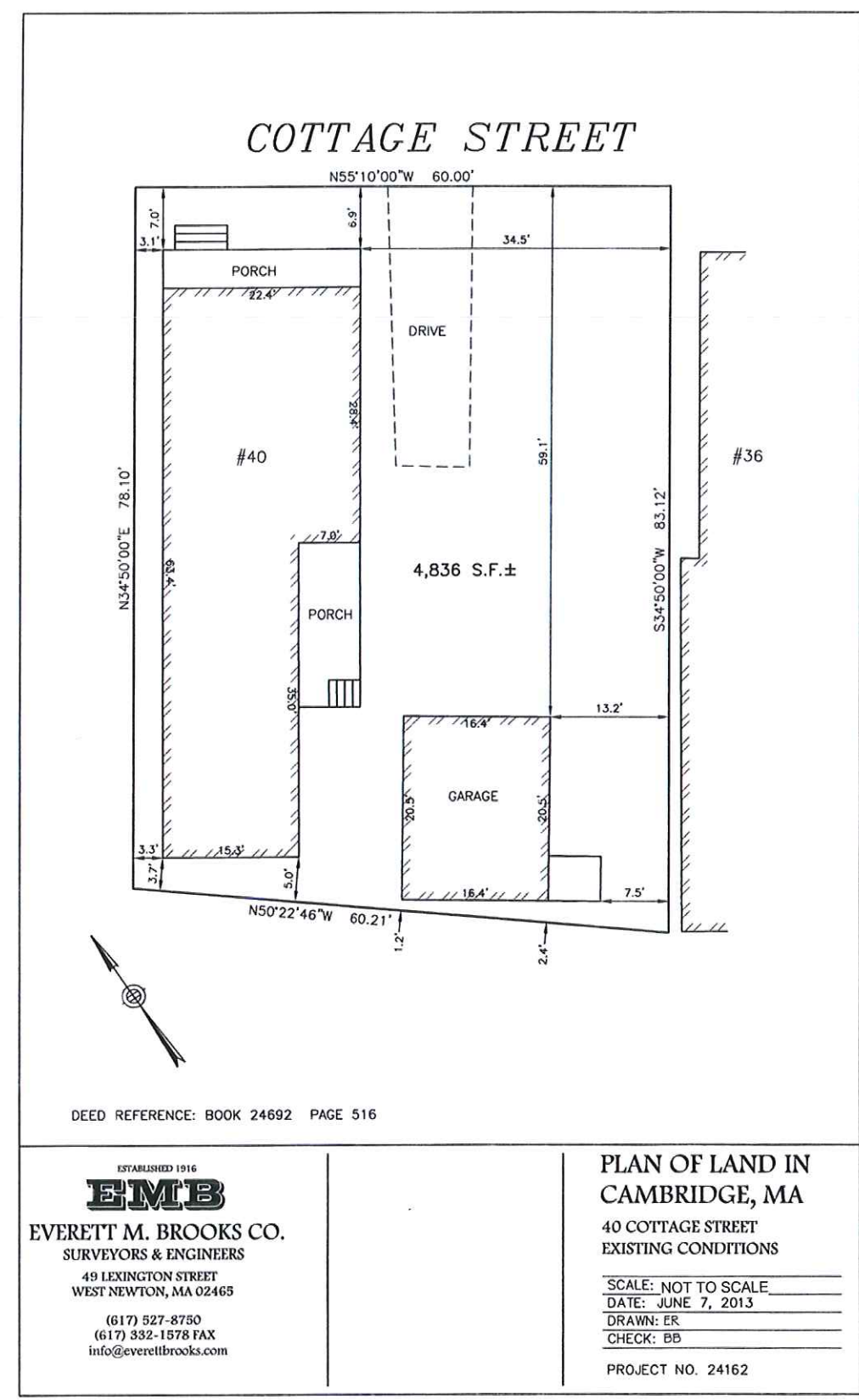

7/21/16 10:11:00 AM



client  
R. RUSSELL & R. CHASE

title  
**SITE PLAN**

project  
40 Cottage St., Cambridge, MA

BOYES-WATSON ARCHITECTS



thirty bow street  
somerville, ma  
02143  
architects@boyeswatson.com  
phone: (617) 629.8200  
fax: (617) 629.8201

job number  
000

scale  
1/16" = 1'-0"

date issued  
07-21-16

HISTORIC

sheet no.  
**A-006**

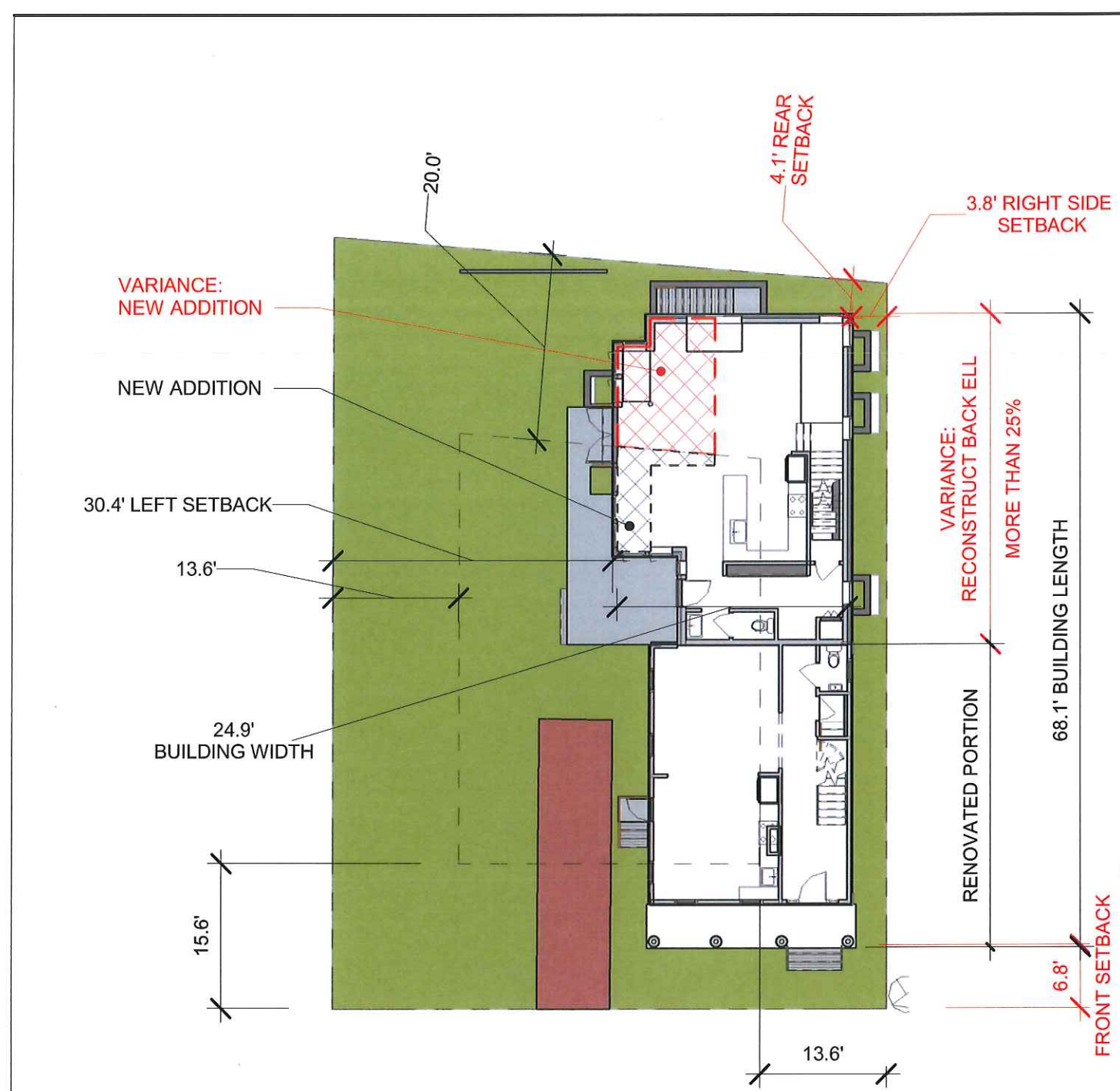

② PROPOSED SITE PLAN  
1/16" = 1'-0"

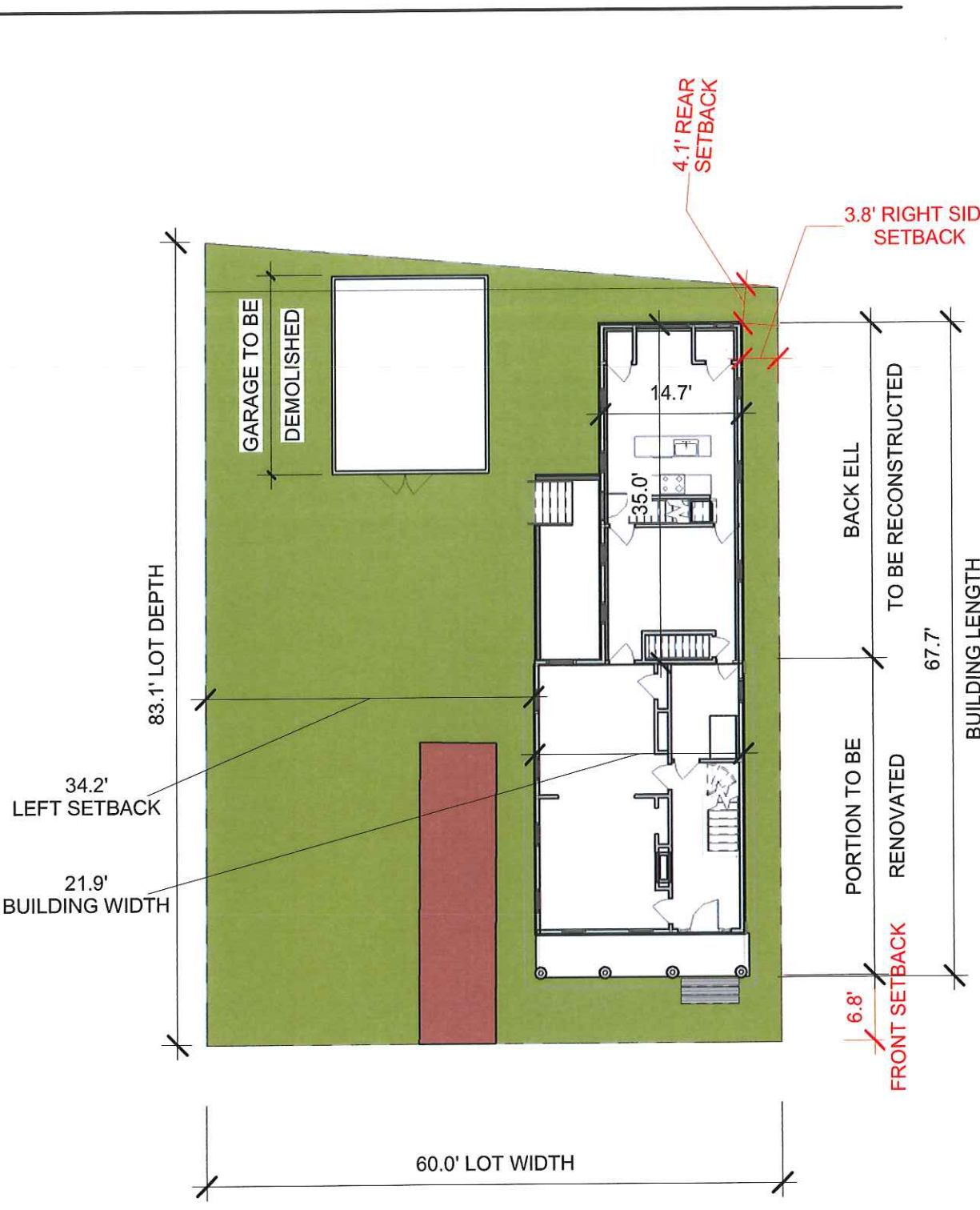

① EXISTING ARCH. SITE PLAN  
1/16" = 1'-0"



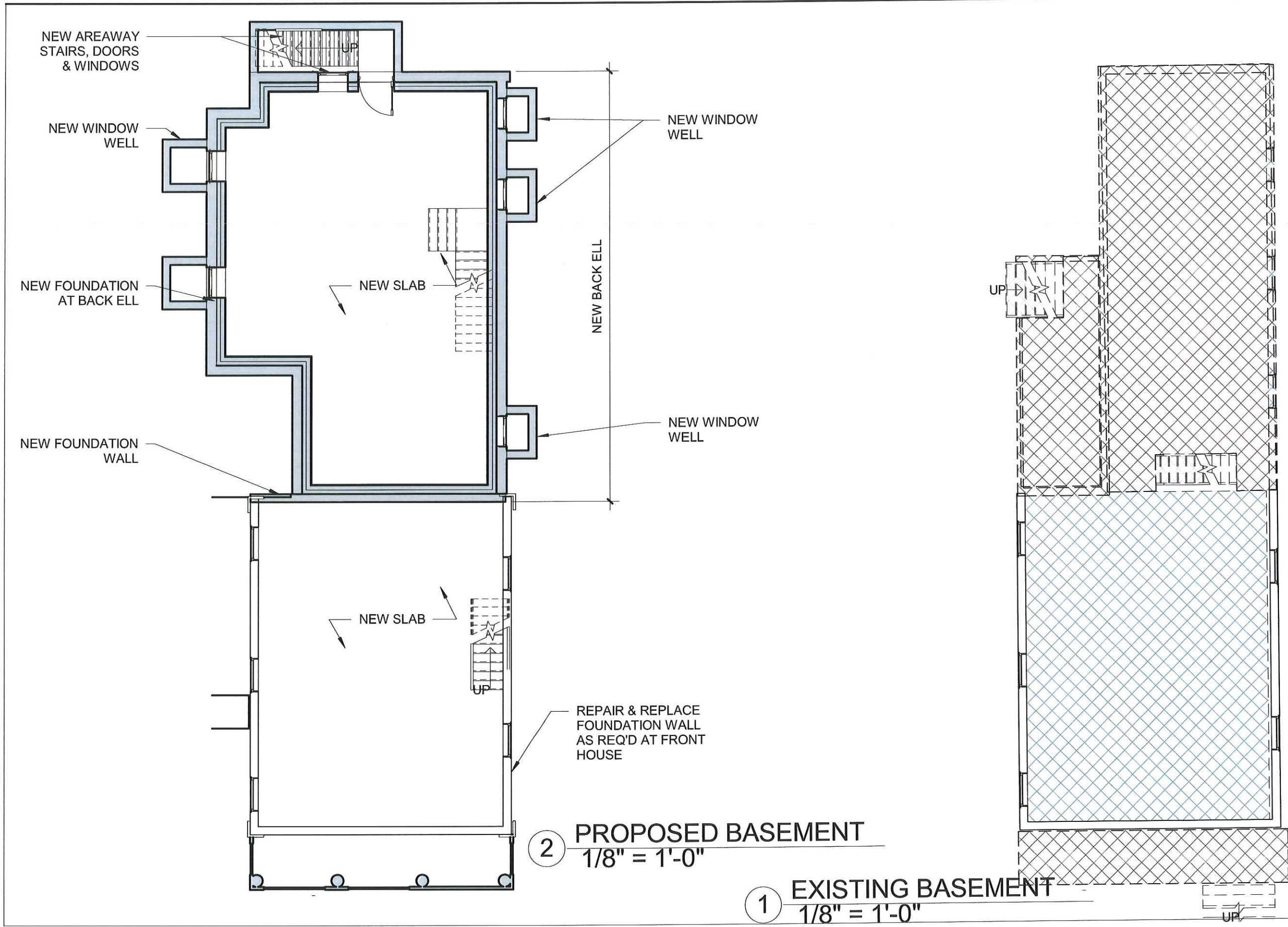

client  
R. RUSSELL & R. CHASE

title  
**BASEMENT**

project  
40 Cottage St., Cambridge, MA

BOYES-WATSON ARCHITECTS

thirty bow street  
somerville, ma  
02143  
architects@boyeswatson.com  
phone: (617) 629.8200  
fax: (617) 629.8201

job number  
000

scale  
1/8" = 1'-0"

date issued  
07-21-16

HISTORIC

sheet no.  
A-101



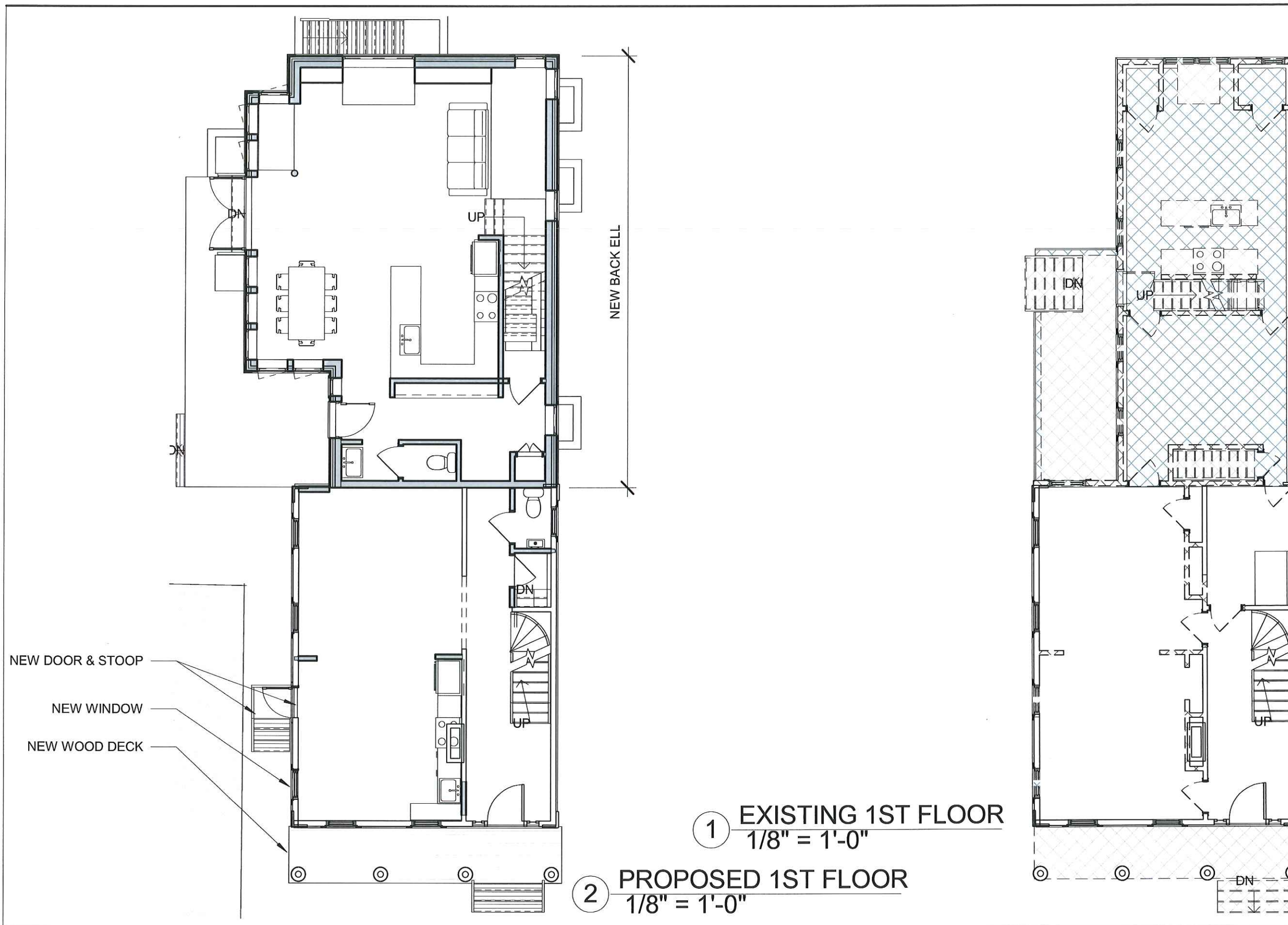

client  
R. RUSSELL & R. CHASE

title  
**1ST FLOOR**

project  
40 Cottage St., Cambridge, MA

BOYES-WATSON ARCHITECTS

thirty bow street  
somerville, ma  
02143  
architects@boyeswatson.com  
phone: (617) 629.8200  
fax: (617) 629.8201

job number  
000

scale  
1/8" = 1'-0"

date issued  
07-21-16

HISTORIC

sheet no.  
**A-102**



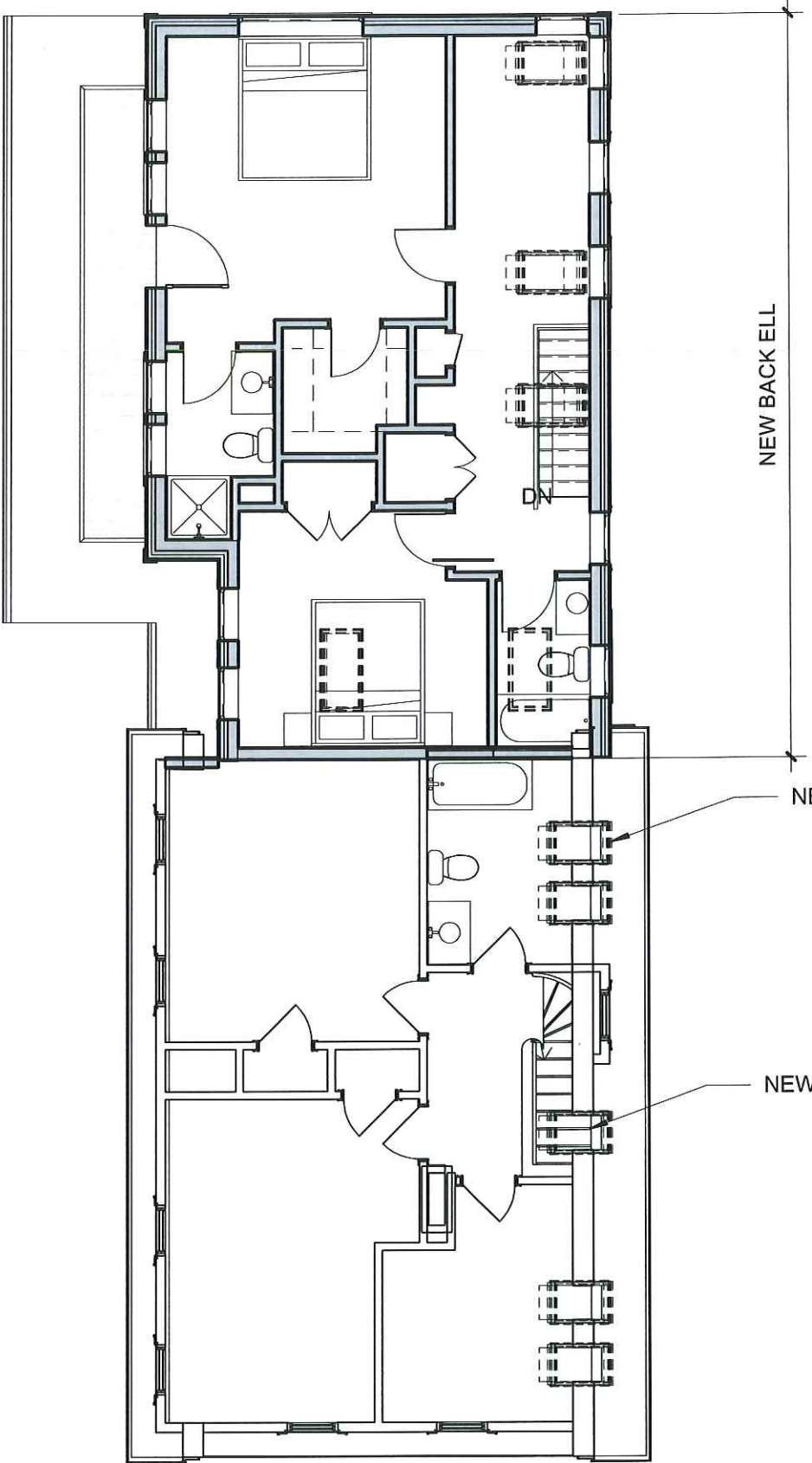

2 PROPOSED 2ND FLOOR  
1/8" = 1'-0"

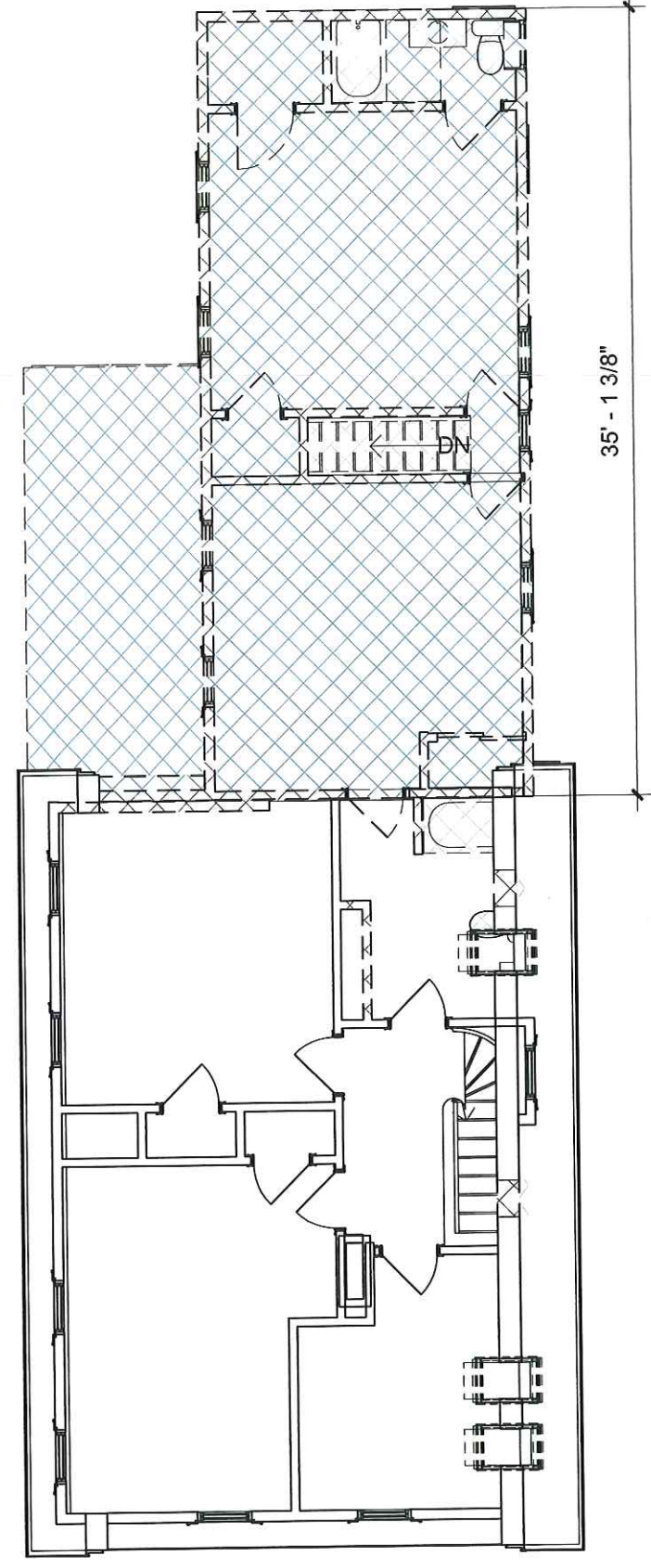

1 EXISTING 2ND FLOOR  
1/8" = 1'-0"

client  
R. RUSSELL & R.  
CHASE

title  
**2ND FLOOR**

project  
40 Cottage St., Cambridge, MA

BOYES-  
WATSON  
ARCHITECTS

thirty bow street  
somerville, ma  
02143  
architects@boyeswatson.com  
phone: (617) 629.8200  
fax: (617) 629.8201

job number  
000

scale  
1/8" = 1'-0"

date issued  
07-21-16

HISTORIC

sheet no.  
A-103



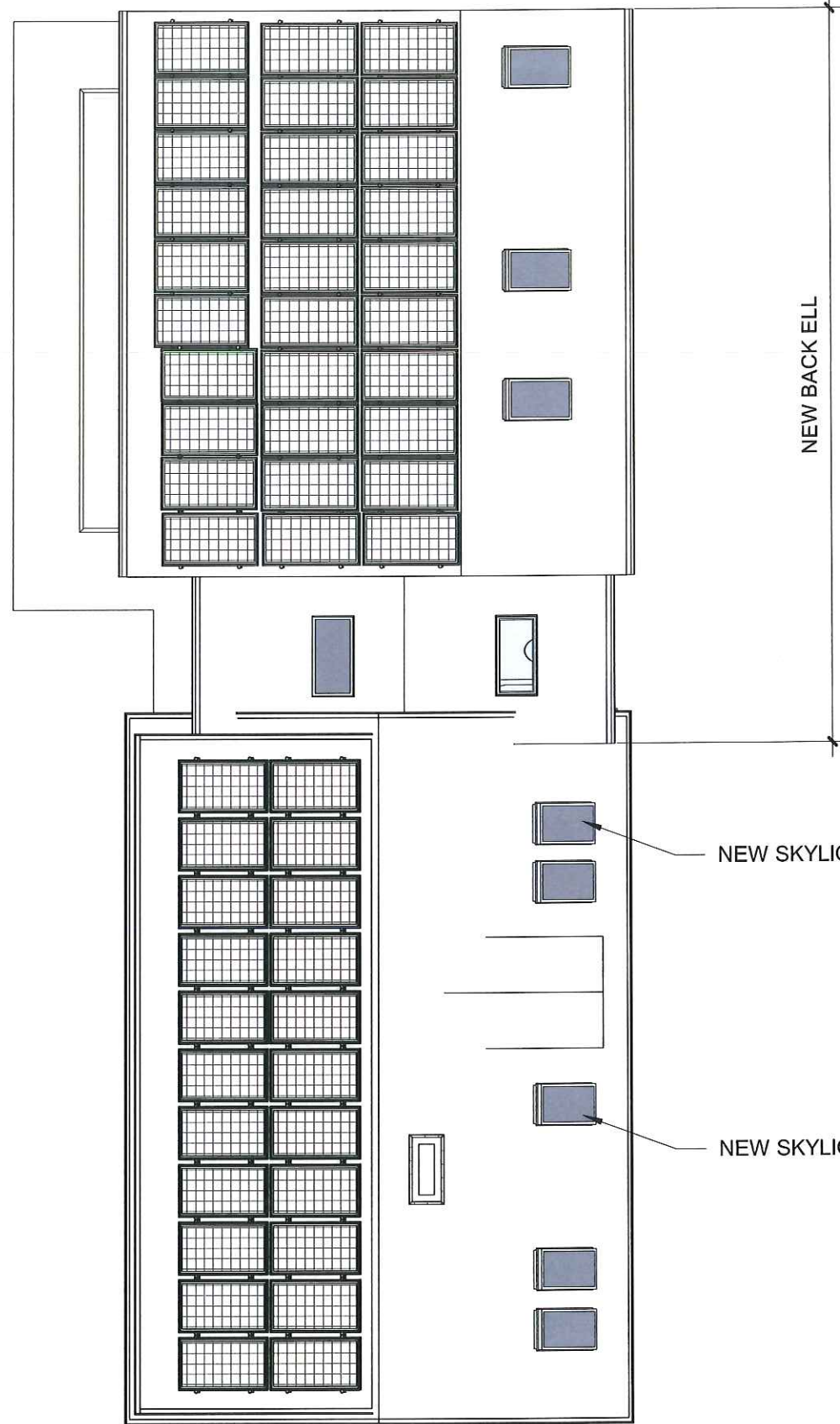

2 PROPOSED ROOF PLAN  
1/8" = 1'-0"

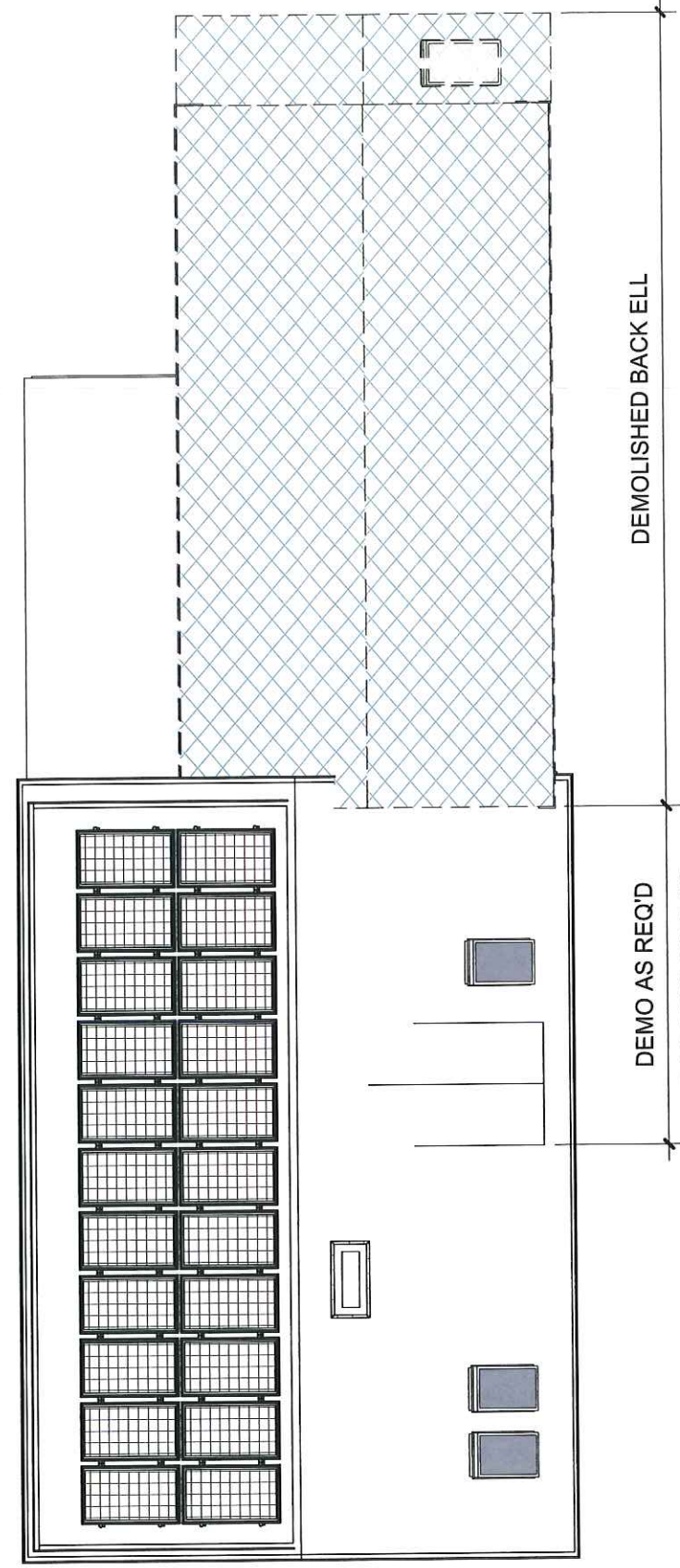

1 EXISTING ROOF PLAN  
1/8" = 1'-0"

client  
R. RUSSELL & R. CHASE

title  
**ROOF PLANS**

project  
40 Cottage St., Cambridge, MA

BOYES-WATSON ARCHITECTS

thirty bow street  
somerville, ma  
02143  
architects@boyeswatson.com  
phone: (617) 629.8200  
fax: (617) 629.8201

job number  
000

scale  
1/8" = 1'-0"

date issued  
07-21-16

HISTORIC

sheet no.  
A-104

1/2" = 1'-0"



client  
R. RUSSELL & R.  
CHASE

title  
**FRONT ELEVATION**  
project  
40 Cottage St., Cambridge, MA

BOYES-  
WATSON  
ARCHITECTS



thirty bow street  
somerville, ma  
02143  
architects@boyeswatson.com  
phone: (617) 629.8200  
fax: (617) 629.8201

job number  
000

scale  
1/8" = 1'-0"

date issued  
07-21-16

HISTORIC

sheet no.  
**A-201**

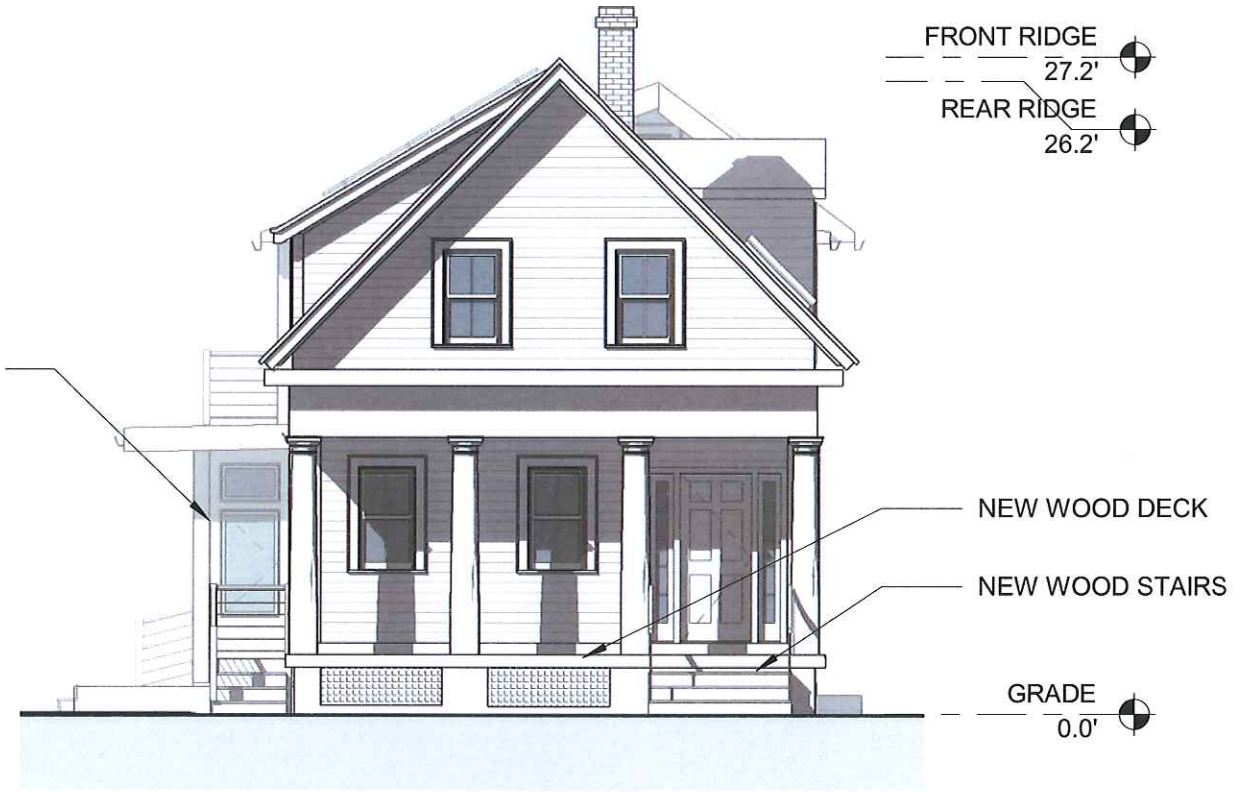

2 PROPOSED NORTH ELEVATION  
1/8" = 1'-0"

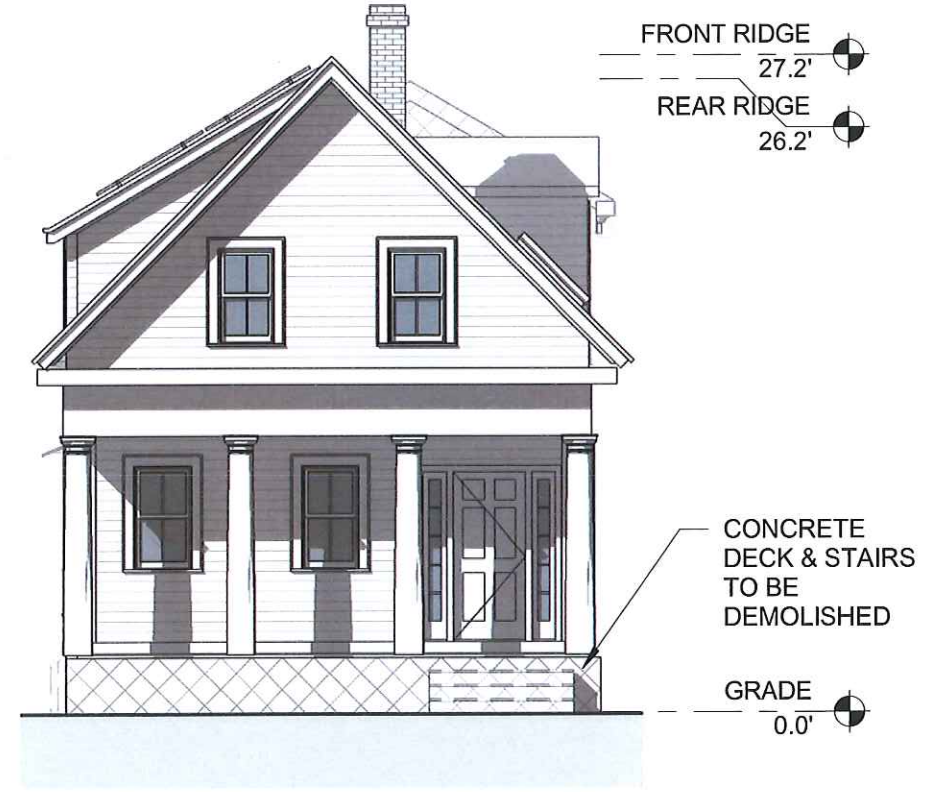

1 EXISTING NORTH ELEVATION  
1/8" = 1'-0"



REAR RIDGE  
26.2'

NEW BACK ELL

RENOVATED FRONT HOUSE

FRONT RIDGE  
27.2'



2 PROPOSED EAST ELEVATION  
1/8" = 1'-0"

REAR RIDGE  
26.2'

FRONT RIDGE  
27.2'



1 EXISTING EAST ELEVATION  
1/8" = 1'-0"

client  
R. RUSSELL & R.  
CHASE

title  
**LEFT SIDE ELEVATION**  
project  
40 Cottage St., Cambridge, MA

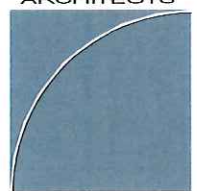
BOYES-  
WATSON  
ARCHITECTS  
  
thirty bow street  
somerville, ma  
02143  
architects@boyeswatson.com  
phone: (617) 629.8200  
fax: (617) 629.8201

job number  
000

scale  
1/8" = 1'-0"

date issued  
07-21-16

HISTORIC

sheet no.  
A-202

1/8" = 1'-0"



client  
R. RUSSELL & R.  
CHASE

title  
**REAR ELEVATION**  
project  
40 Cottage St., Cambridge, MA

BOYES-  
WATSON  
ARCHITECTS



thirty bow street  
somerville, ma  
02143  
architects@boyeswatson.com  
phone: (617) 629.8200  
fax: (617) 629.8201

job number  
000

scale  
1/8" = 1'-0"

date issued  
07-21-16

HISTORIC

sheet no.  
A-203

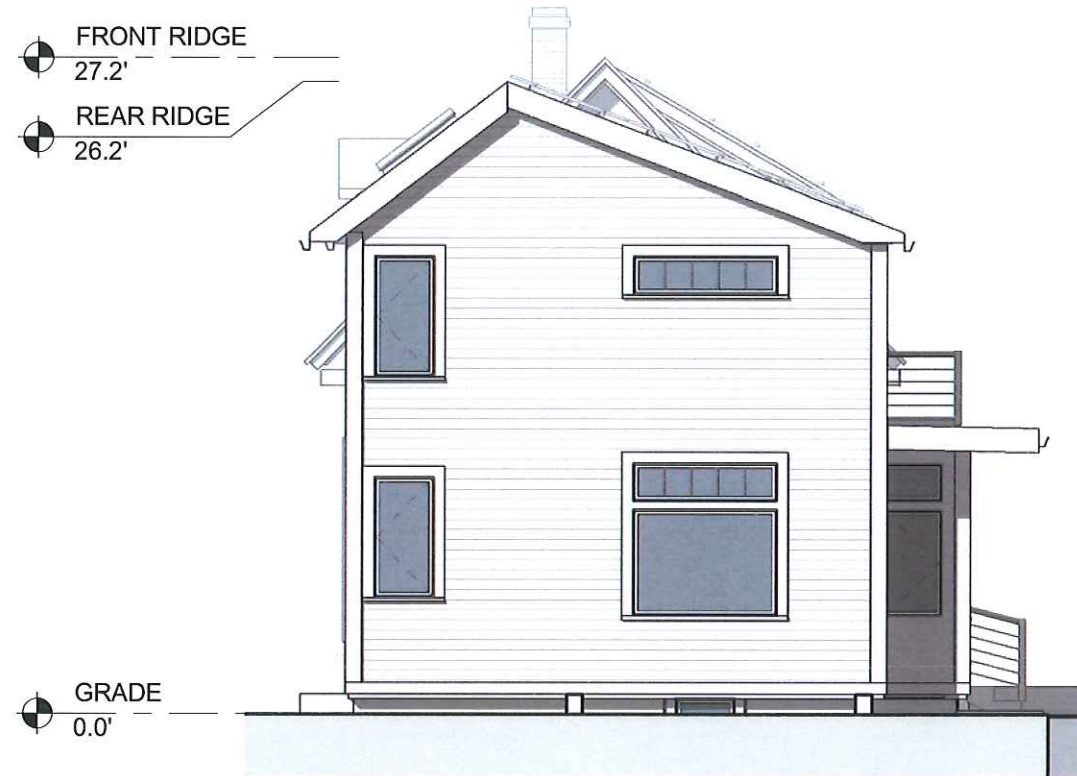

2 PROPOSED SOUTH ELEVATION  
1/8" = 1'-0"

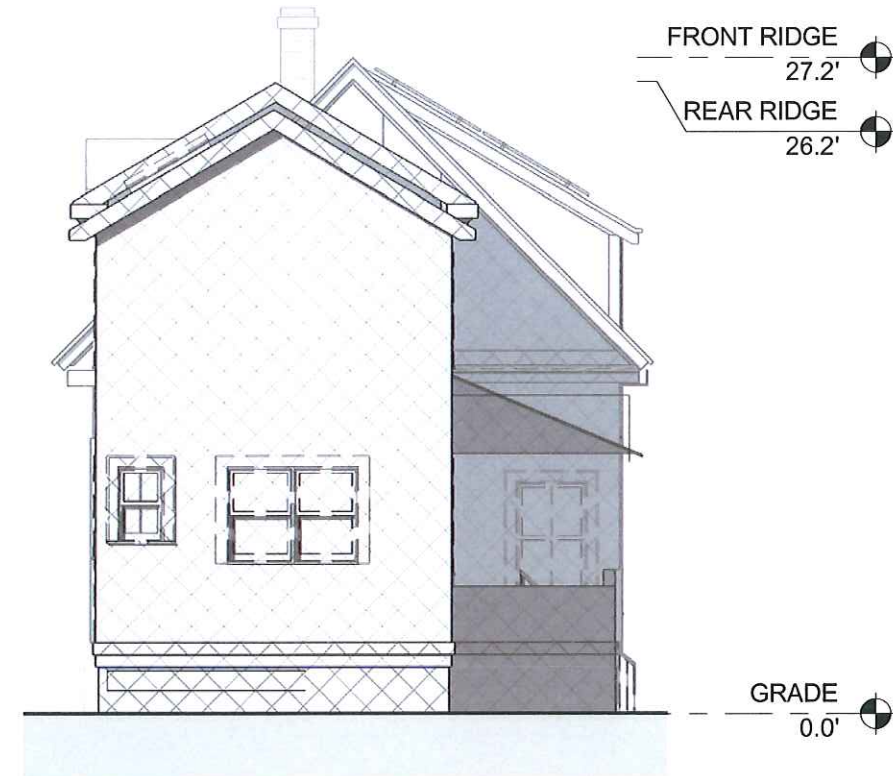

1 EXISTING SOUTH ELEVATION  
1/8" = 1'-0"



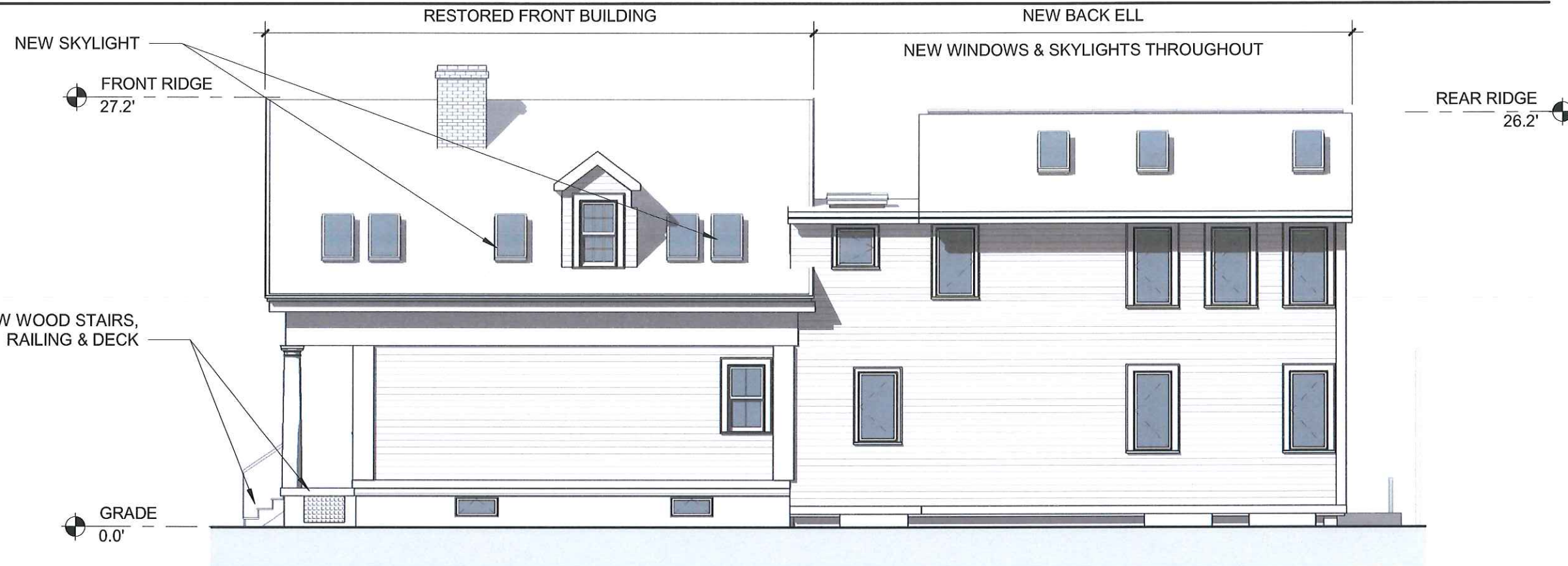

2 PROPOSED WEST ELEVATION  
1/8" = 1'-0"



1 EXISTING WEST ELEVATION  
1/8" = 1'-0"

client  
R. RUSSELL & R.  
CHASE

title  
**RIGHT ELEVATIONS**  
project  
40 Cottage St., Cambridge, MA

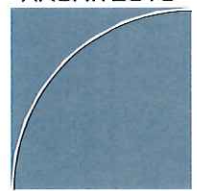
BOYES-  
WATSON  
ARCHITECTS  
  
thirty bow street  
somerville, ma  
02143  
architects@boyeswatson.com  
phone: (617) 629.8200  
fax: (617) 629.8201

job number  
000

scale  
1/8" = 1'-0"

date issued  
07-21-16

HISTORIC

sheet no.  
A-204

1/4" = 1'-0" (vertical scale)





1 STREET VIEW 1

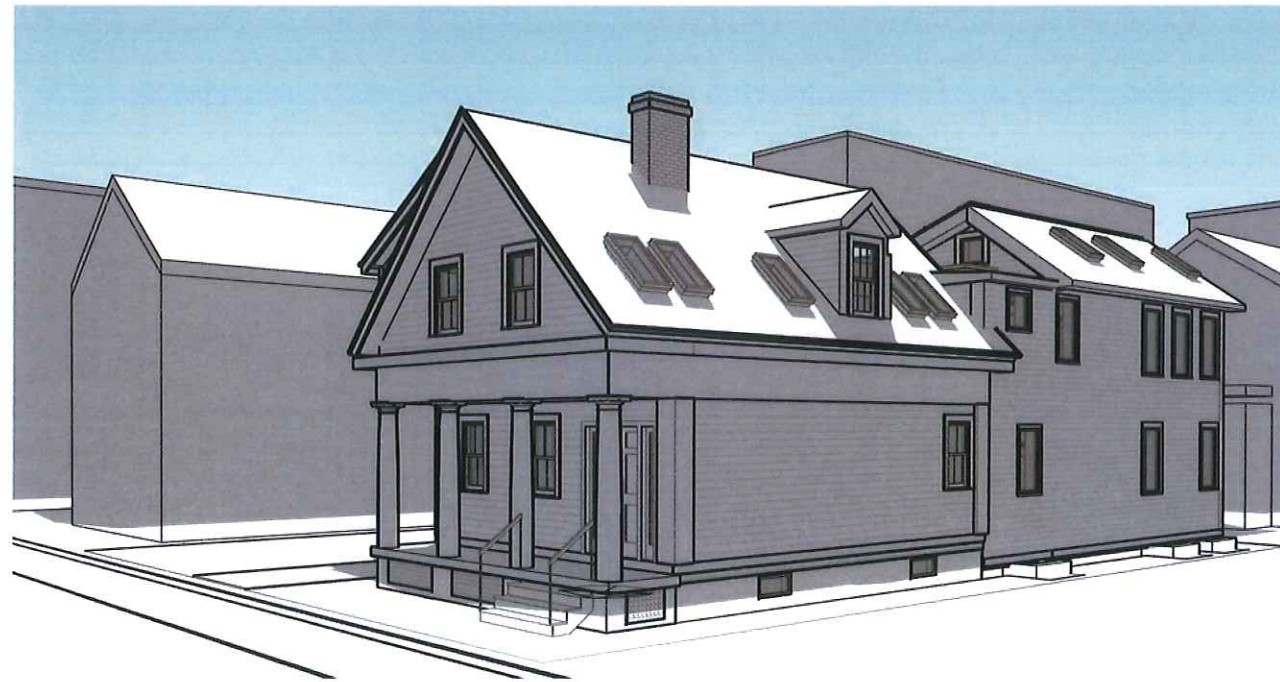

2 STREET VIEW 2

client  
R. RUSSELL & R.  
CHASE

title  
3D VIEWS

project  
40 Cottage St., Cambridge, MA

BOYES-  
WATSON  
ARCHITECTS

thirty bow street  
somerville, ma  
02143  
architects@boyeswatson.com  
phone: (617) 629.8200  
fax: (617) 629.8201

job number  
000

scale

date issued  
07-21-16

HISTORIC

sheet no.  
A-301

3/14/16 10:15:00 AM