

**40 Cottage St. – Description of Work**

June 24, 2016

The proposal is to restore the original Greek Revival house as-is with the alterations listed below and to rebuild the back ell as a sustainable net-zero addition. As part of this project the house will be converted from a single-family to an attached two-family - split between the Greek Revival and the back ell. The back ell will be demolished and rebuilt essentially along the same rear and right-hand setbacks, except it will be added to, as indicated on the plans. Additional alterations to the the Greek Revival house are: adding a dormer on the right-hand side, reconstructing the front deck, and adding a stoop on the left-hand side. Lastly, the garage structure, apart from one wall along the property line, will be demolished.

RECEIVED

JUN 27 2016

CAMBRIDGE HISTORICAL COMMISSION

RECEIVED

JUN 27 2016

CAMBRIDGE HISTORICAL COMMISSION



client  
R. RUSSELL & R.  
CHASE

title  
**COVER SHEET**

project  
40 Cottage St., Cambridge, MA

BOYES-  
WATSON  
ARCHITECTS



thirty bow street  
somerville, ma  
02143  
architects@boyeswatson.com  
phone: (617) 629.8200  
fax: (617) 629.8201

job number  
000

scale

date issued  
06-23-16

HISTORIC  
SET

sheet no.  
A-001

# 40 Cottage Street

RENDERING BY BOYES-WATSON ARCHITECTS



VIEW OF LEFT SIDE



VIEW OF RIGHT SIDE



VIEW OF BACK ELL

client  
R. RUSSELL & R.  
CHASE

title  
CONTEXT PHOTOS

project  
40 Cottage St., Cambridge, MA

BOYES-  
WATSON  
ARCHITECTS



thirty bow street  
somerville, ma  
02143  
architects@boyeswatson.com  
phone: (617) 629.8200  
fax: (617) 629.8201

job number  
000

scale

date issued  
06-23-16

HISTORIC  
SET

sheet no.  
A-003

### GIS-40 COTTAGE

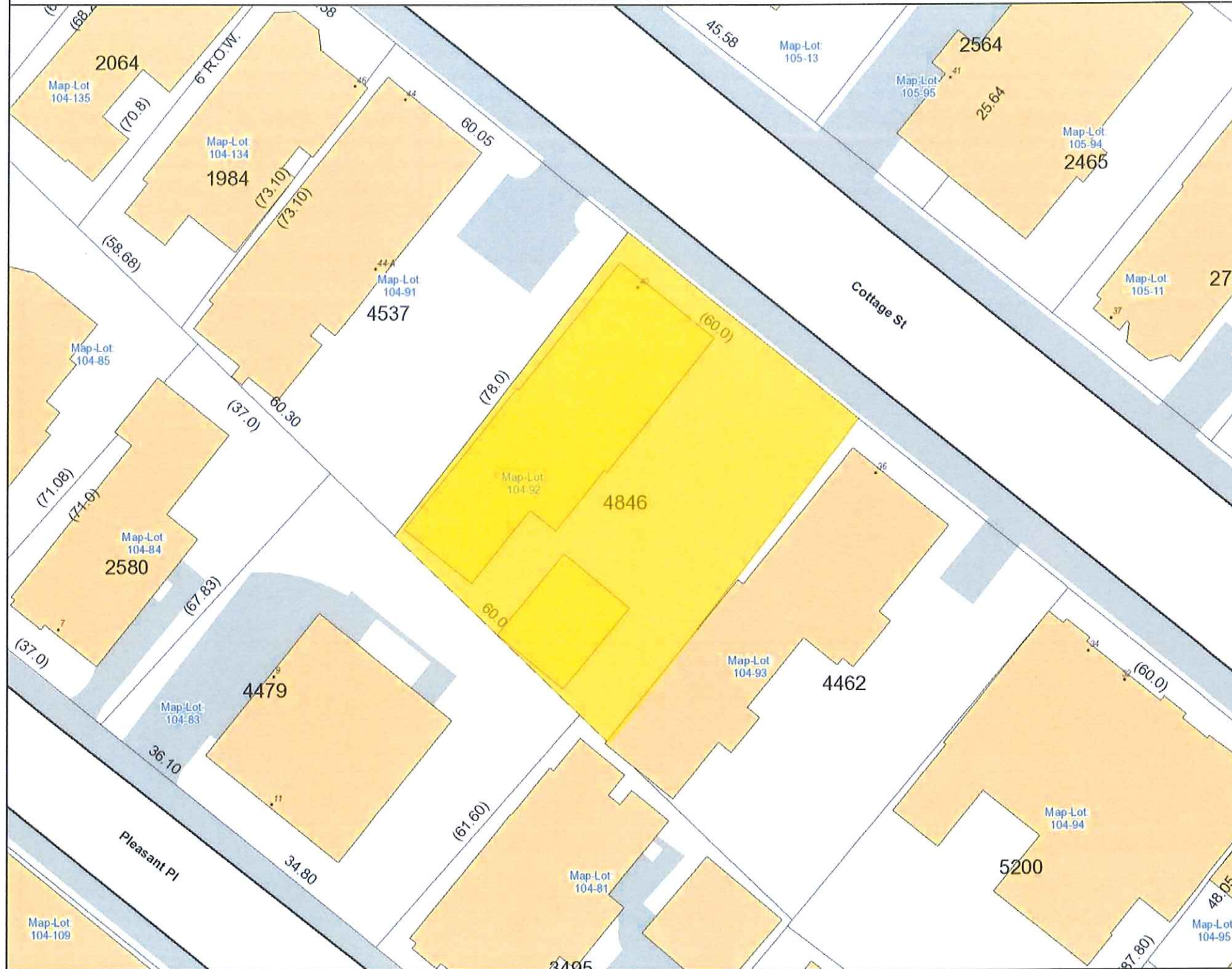

#### LEGEND

- Address
- Rail
- Building Footprints
- Parcels
- Paved Surfaces
  - Paved Roads
  - Bridges
  - Unpaved Roads
  - Unpaved Parking
  - Sidewalks
  - Driveways
  - Alleys
  - Other Paved Surface
  - Public Footpath

City of Cambridge  
Massachusetts

**NOT TO SCALE**

All data is provided for graphic representation only. The City of Cambridge expressly disclaims all warranties of any type, expressed or implied, including, but not limited to, any warranty as to the accuracy of the data, merchantability, or fitness for a particular purpose.

client  
R. RUSSELL & R. CHASE

title  
**GIS MAP**

project  
**40 Cottage St., Cambridge, MA**

BOYES-WATSON ARCHITECTS

thirty bow street  
somerville, ma  
02143  
architects@boyeswatson.com  
phone: (617) 629.8200  
fax: (617) 629.8201

job number  
**000**

scale  
**NOT TO SCALE**

date issued  
**06-23-16**

**HISTORIC SET**

sheet no.  
**A-004**

VIEWED 5/11/2015 11:00 AM

client  
R. RUSSELL & R.  
CHASE

title  
**PLOT PLAN**

project  
40 Cottage St., Cambridge, MA

BOYES-  
WATSON  
ARCHITECTS



thirty bow street  
somerville, ma  
02143  
architects@boyeswatson.com  
phone: (617) 629.8200  
fax: (617) 629.8201

job number  
000

scale  
NOT TO SCALE

date issued  
06-23-16

**HISTORIC  
SET**

sheet no.  
**A-005**

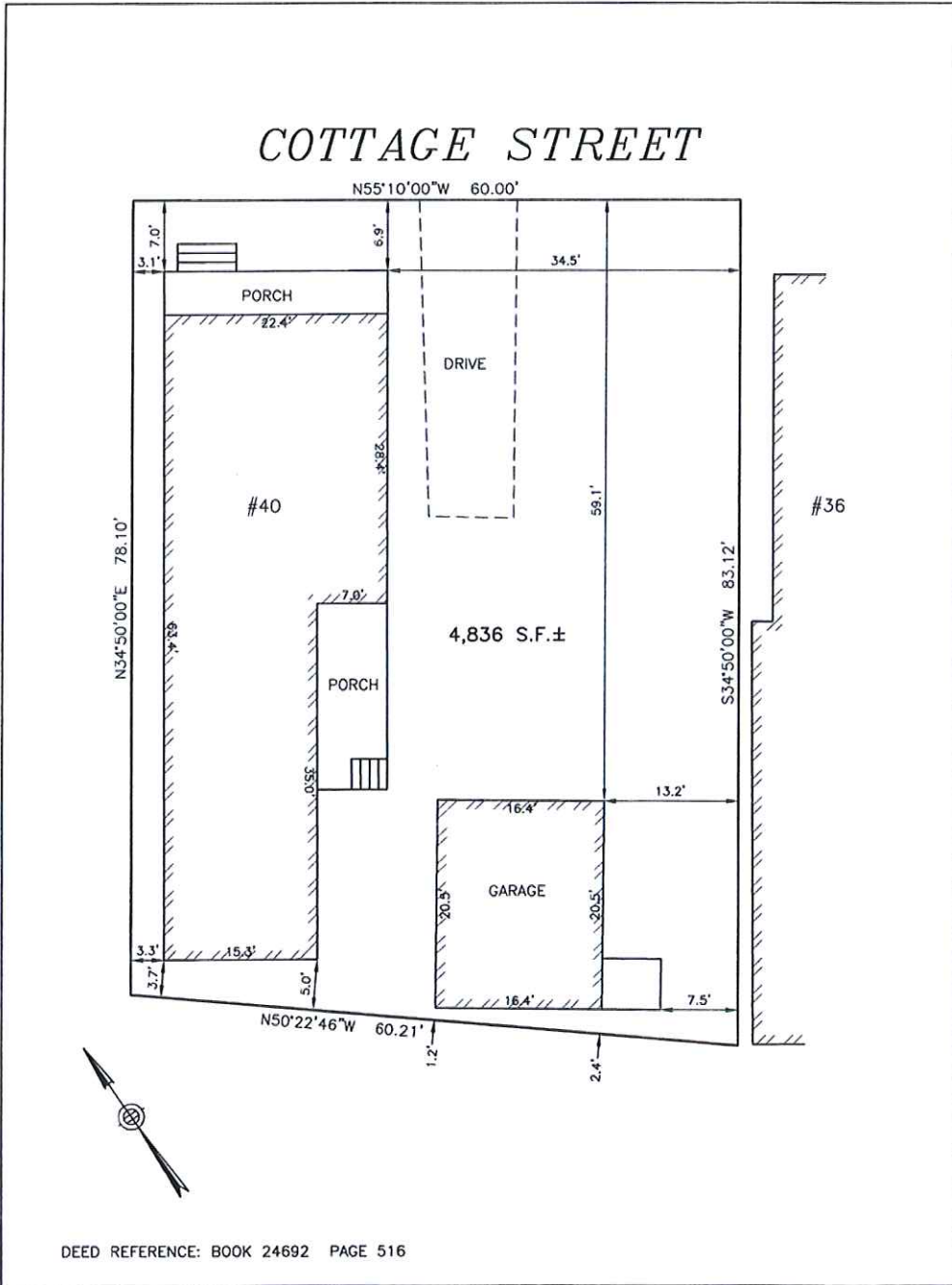

ESTABLISHED 1916  
**EMB**  
EVERETT M. BROOKS CO.  
SURVEYORS & ENGINEERS  
49 LEXINGTON STREET  
WEST NEWTON, MA 02465  
(617) 527-8750  
(617) 332-1578 FAX  
info@everettbrooks.com

**PLAN OF LAND IN  
CAMBRIDGE, MA**  
40 COTTAGE STREET  
EXISTING CONDITIONS

SCALE: NOT TO SCALE \_\_\_\_\_  
DATE: JUNE 7, 2013 \_\_\_\_\_  
DRAWN: ER \_\_\_\_\_  
CHECK: BB \_\_\_\_\_

PROJECT NO. 24162

25-0623-16P-11-000

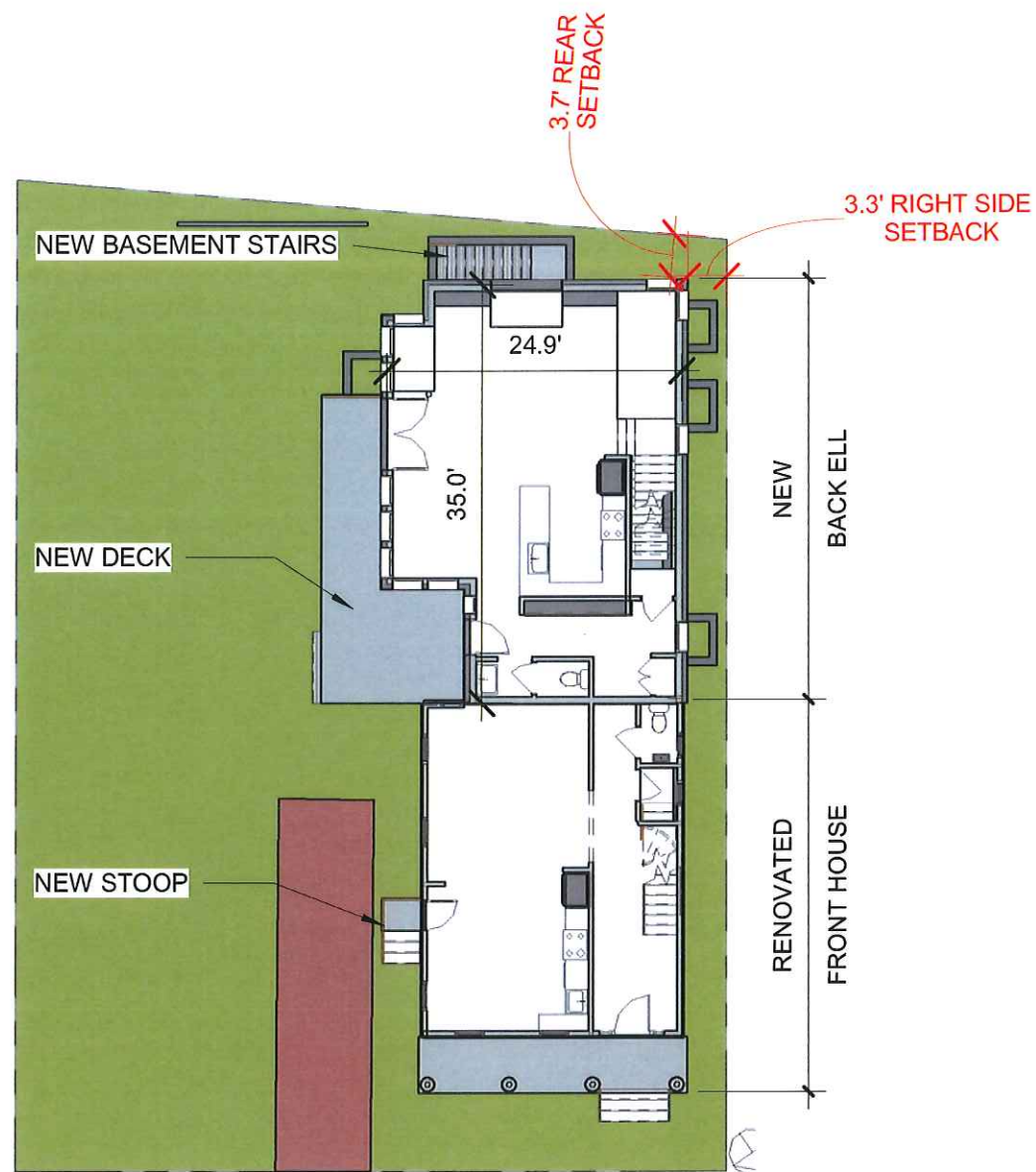

② PROPOSED SITE PLAN  
1/16" = 1'-0"

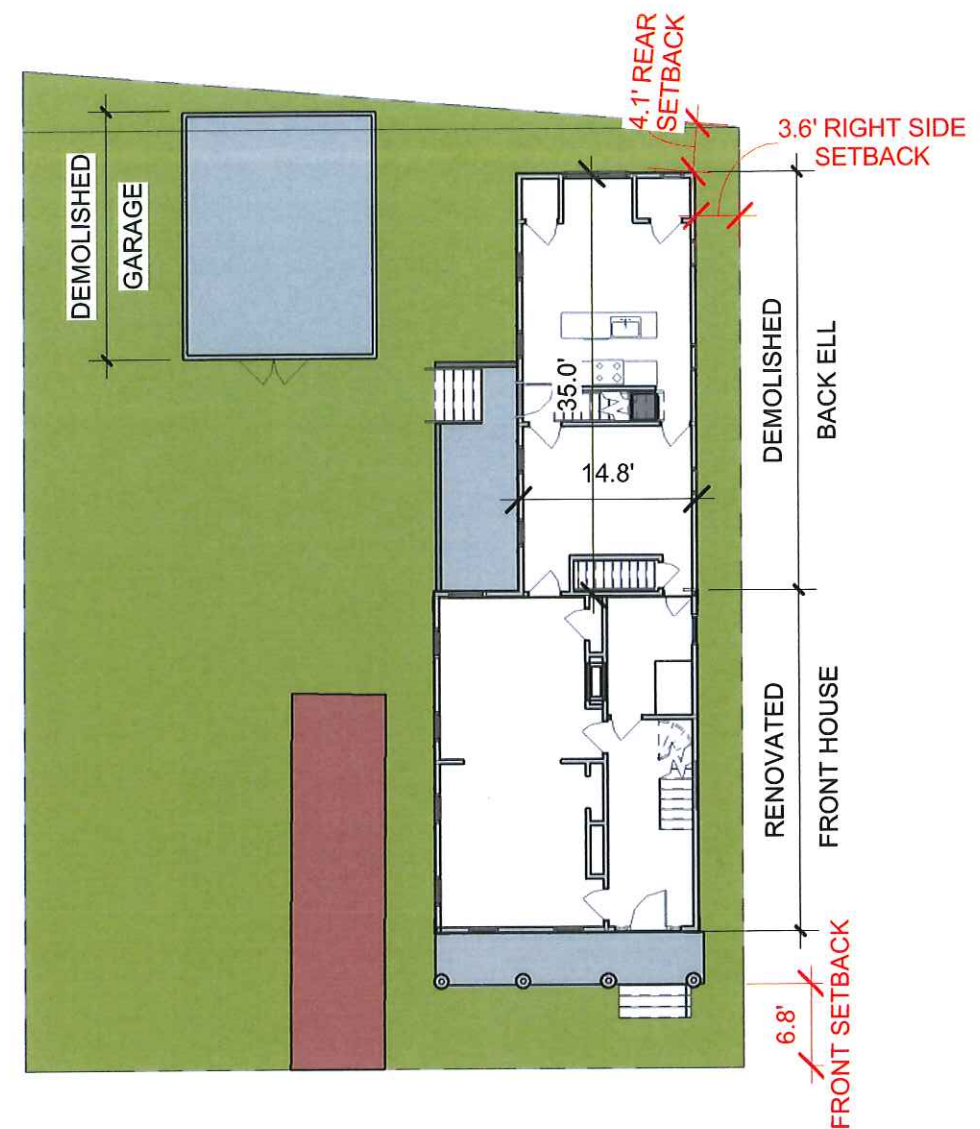

① EXISTING ARCH. SITE PLAN  
1/16" = 1'-0"

client  
R. RUSSELL & R. CHASE

title  
**SITE PLAN**

project  
40 Cottage St., Cambridge, MA

BOYES-WATSON ARCHITECTS

thirty bow street  
somerville, ma  
02143  
architects@boyeswatson.com  
phone: (617) 629.8200  
fax: (617) 629.8201

job number  
000

scale  
1/16" = 1'-0"

date issued  
06-23-16

HISTORIC SET

sheet no.  
A-006

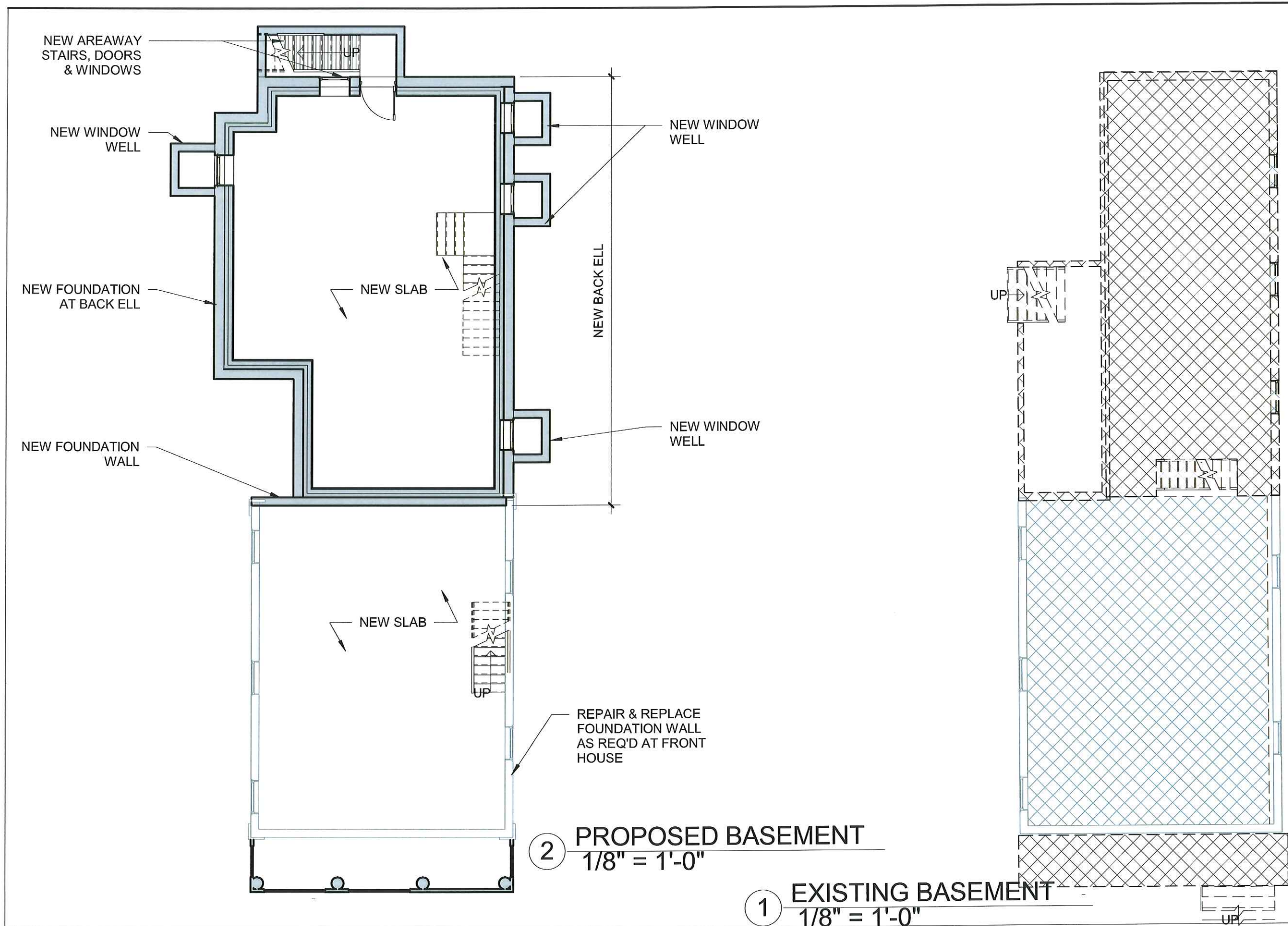

client  
R. RUSSELL & R. CHASE

title  
**BASEMENT**

project  
40 Cottage St., Cambridge, MA

BOYES-WATSON ARCHITECTS

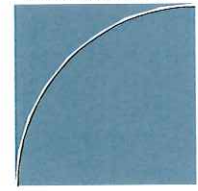

thirty bow street  
somerville, ma  
02143  
architects@boyeswatson.com  
phone: (617) 629.8200  
fax: (617) 629.8201

job number  
000

scale  
1/8" = 1'-0"

date issued  
06-23-16

HISTORIC SET

sheet no.  
A-101

VIEWED 10.10.2016 11:11 AM

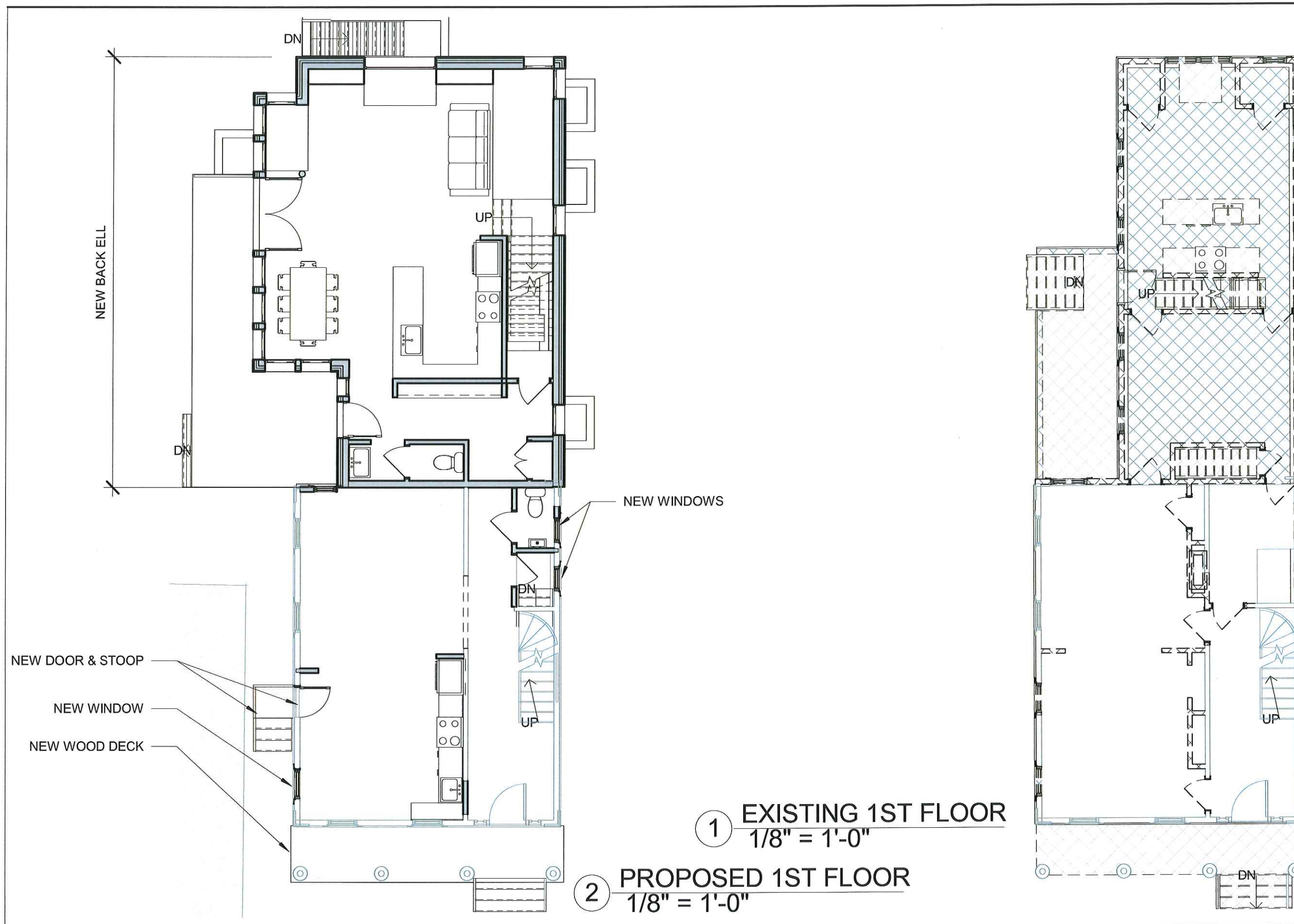

client  
R. RUSSELL & R. CHASE

title  
1ST FLOOR

project  
40 Cottage St., Cambridge, MA

BOYES-WATSON ARCHITECTS

thirty bow street  
somerville, ma  
02143  
architects@boyeswatson.com  
phone: (617) 629.8200  
fax: (617) 629.8201

job number  
000

scale  
1/8" = 1'-0"

date issued  
06-23-16

HISTORIC SET

sheet no.  
A-102



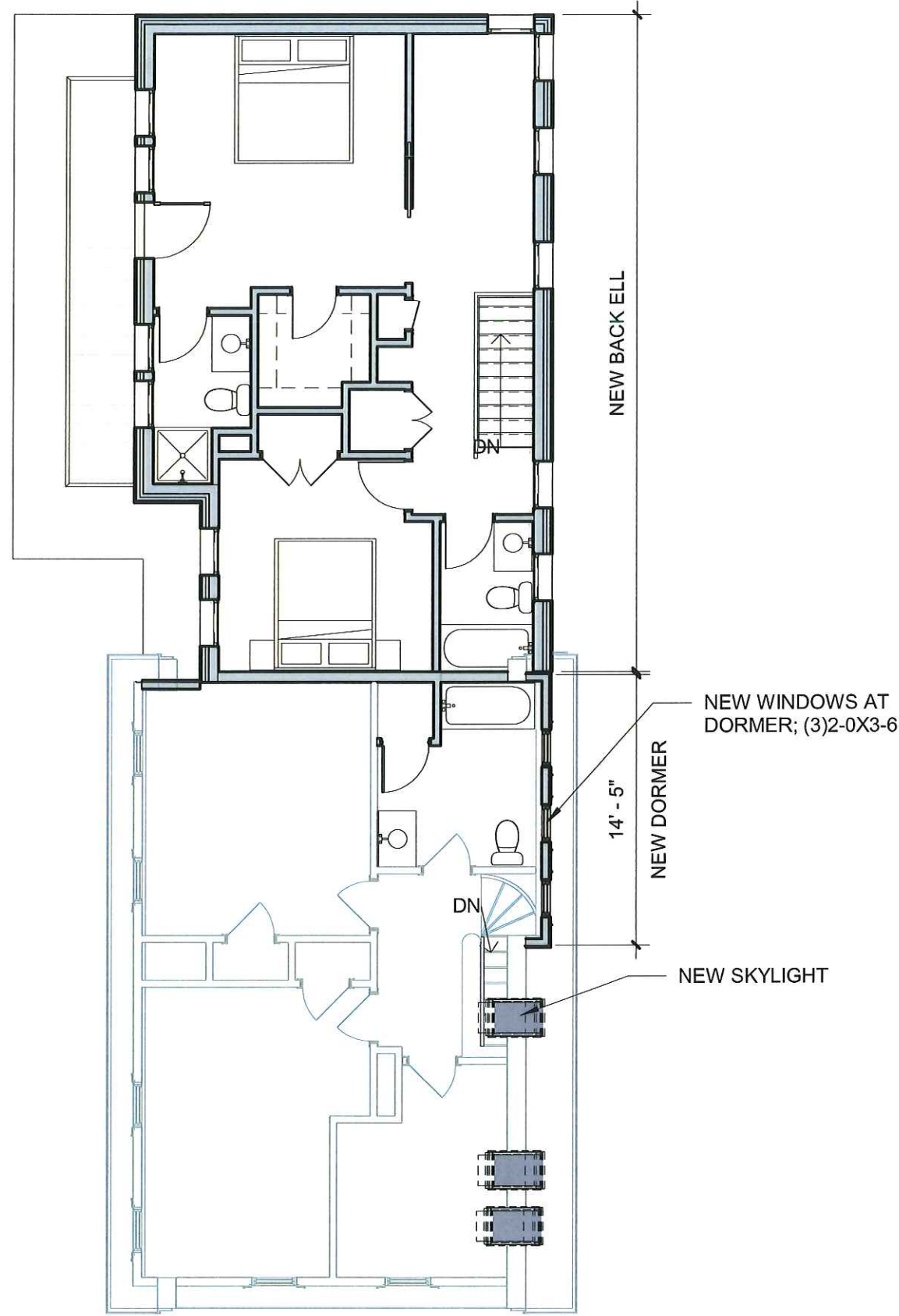

2 PROPOSED 2ND FLOOR  
1/8" = 1'-0"

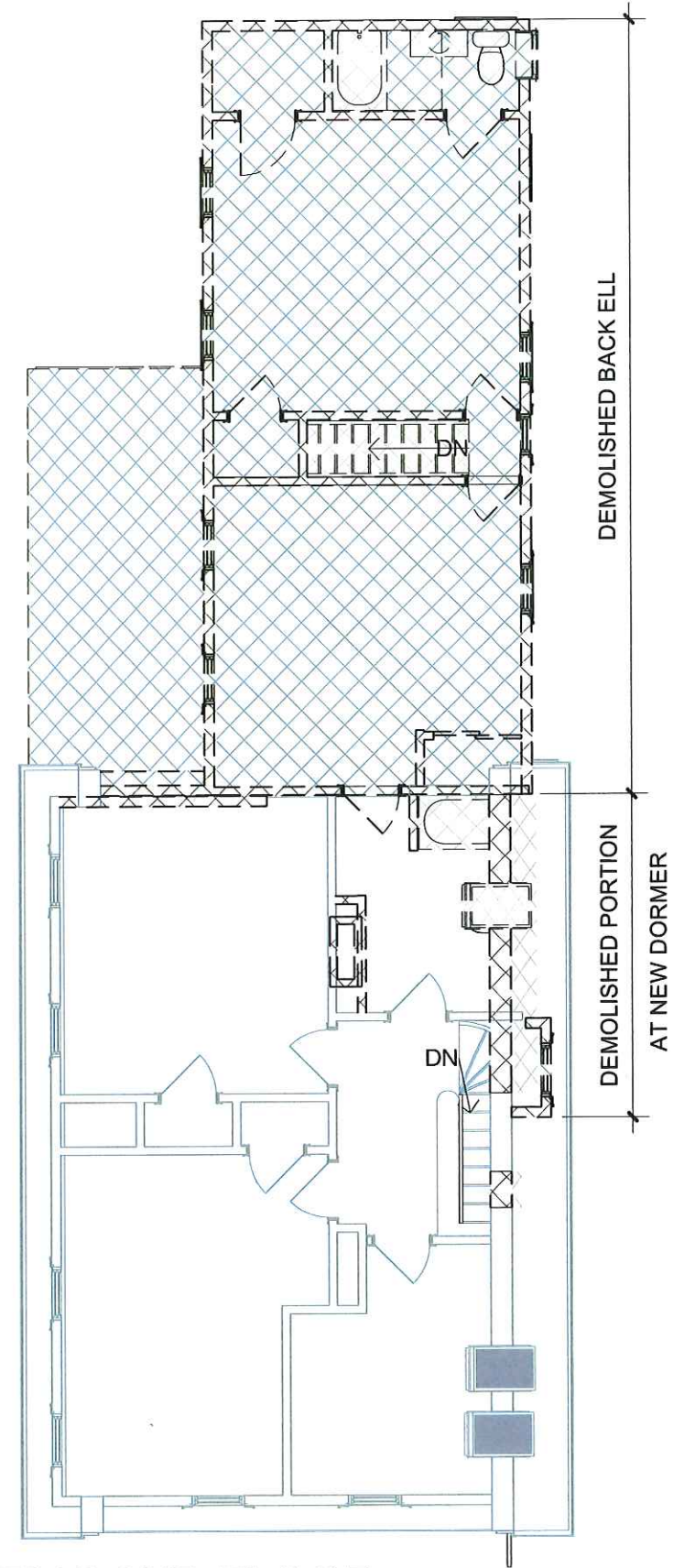

1 EXISTING 2ND FLOOR  
1/8" = 1'-0"

client  
R. RUSSELL & R. CHASE

title  
**2ND FLOOR**

project  
40 Cottage St., Cambridge, MA

BOYES-WATSON ARCHITECTS

thirty bow street  
somerville, ma  
02143  
architects@boyeswatson.com  
phone: (617) 629.8200  
fax: (617) 629.8201

job number  
000

scale  
1/8" = 1'-0"

date issued  
06-23-16

HISTORIC SET

sheet no.  
A-103

DRAWING BY: 06.16.2016

NEW SOLAR ARRAY

NEW BACK ELL

NEW DORMER

NEW SKYLIGHT

DEMOLISHED BACK ELL

DEMOLISHED PORTION AT DORMER

REMOVE CHIMNEY

2 PROPOSED ROOF PLAN  
1/8" = 1'-0"

1 EXISTING ROOF PLAN  
1/8" = 1'-0"

client  
R. RUSSELL & R. CHASE

title  
**ROOF PLANS**  
project  
40 Cottage St., Cambridge, MA

BOYES-WATSON ARCHITECTS  
thirty bow street  
somerville, ma  
02143  
architects@boyeswatson.com  
phone: (617) 629.8200  
fax: (617) 629.8201

job number  
000

scale  
1/8" = 1'-0"

date issued  
06-23-16

HISTORIC SET

sheet no.  
A-104

WATSON ARCHITECTS

client  
R. RUSSELL & R.  
CHASE

title  
**FRONT ELEVATION**  
project  
40 Cottage St., Cambridge, MA

**BOYES-  
WATSON  
ARCHITECTS**  
  
thirty bow street  
somerville, ma  
02143  
architects@boyeswatson.com  
phone: (617) 629.8200  
fax: (617) 629.8201

job number  
000

scale  
1/8" = 1'-0"

date issued  
06-23-16

**HISTORIC  
SET**

sheet no.  
**A-201**

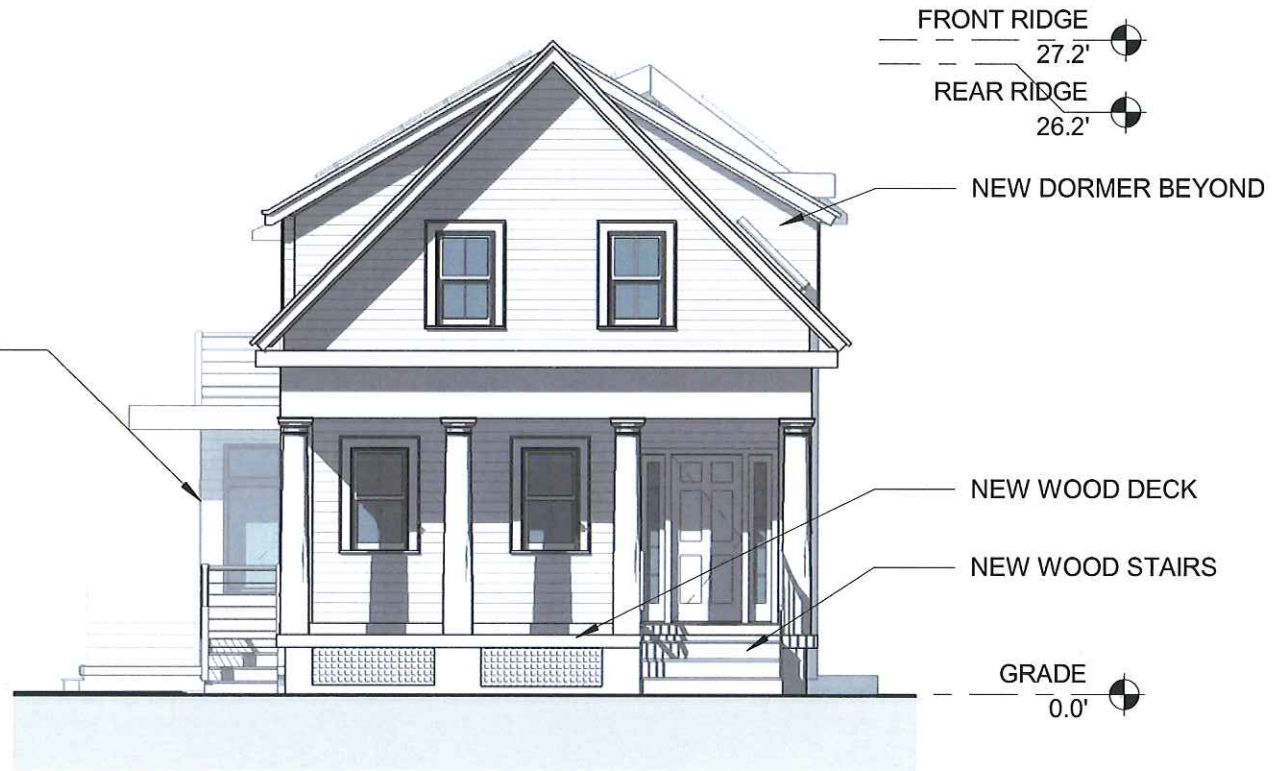

2 PROPOSED NORTH ELEVATION  
1/8" = 1'-0"

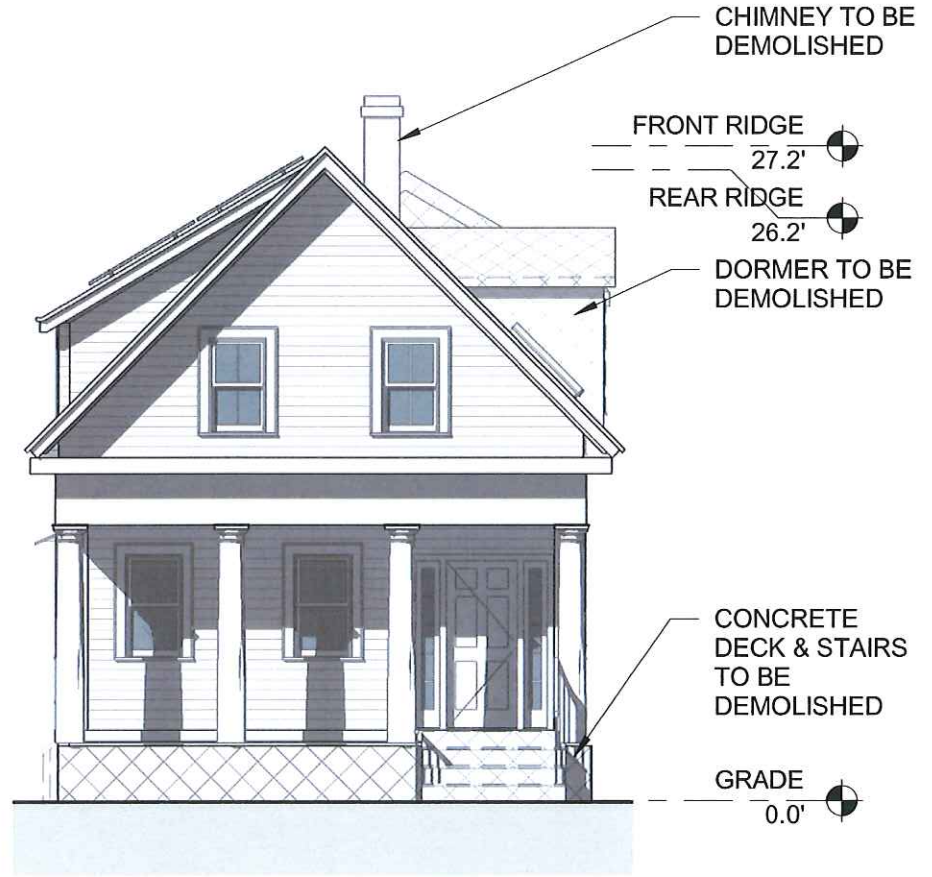

1 EXISTING NORTH ELEVATION  
1/8" = 1'-0"

06/23/16 10:00 AM

REAR RIDGE  
26.2'

NEW BACK ELL

RENOVATED FRONT HOUSE

FRONT RIDGE  
27.2'



2 PROPOSED EAST ELEVATION  
1/8" = 1'-0"

REAR RIDGE  
26.2'

FRONT RIDGE  
27.2'



1 EXISTING EAST ELEVATION  
1/8" = 1'-0"

client  
R. RUSSELL & R.  
CHASE

title  
**LEFT SIDE ELEVATION**  
project  
40 Cottage St., Cambridge, MA

BOYES-  
WATSON  
ARCHITECTS



thirty bow street  
somerville, ma  
02143  
architects@boyeswatson.com  
phone: (617) 629.8200  
fax: (617) 629.8201

job number  
000

scale  
1/8" = 1'-0"

date issued  
06-23-16

HISTORIC  
SET

sheet no.  
A-202

06/23/16 10:14 AM



2 PROPOSED SOUTH ELEVATION  
1/8" = 1'-0"

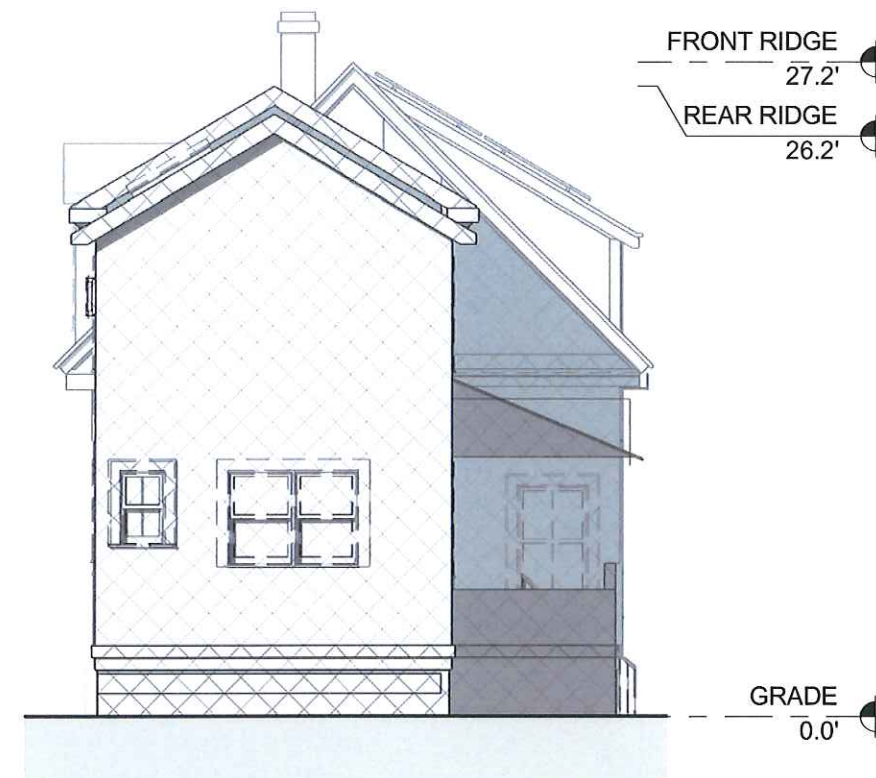

1 EXISTING SOUTH ELEVATION  
1/8" = 1'-0"

client  
R. RUSSELL & R.  
CHASE

title  
**REAR ELEVATION**

project  
40 Cottage St., Cambridge, MA

BOYES-  
WATSON  
ARCHITECTS

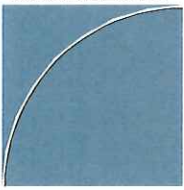

thirty bow street  
somerville, ma  
02143  
architects@boyeswatson.com  
phone: (617) 629.8200  
fax: (617) 629.8201

job number  
000

scale  
1/8" = 1'-0"

date issued  
06-23-16

HISTORIC  
SET

sheet no.  
A-203

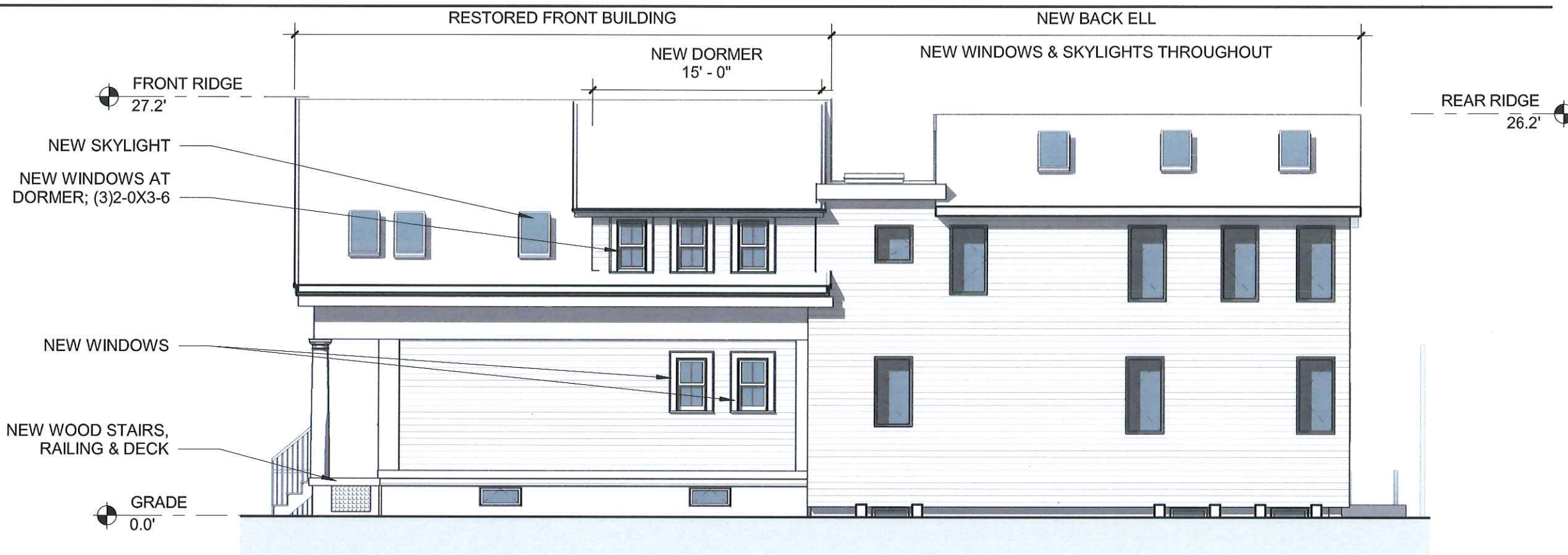

2 PROPOSED WEST ELEVATION  
1/8" = 1'-0"

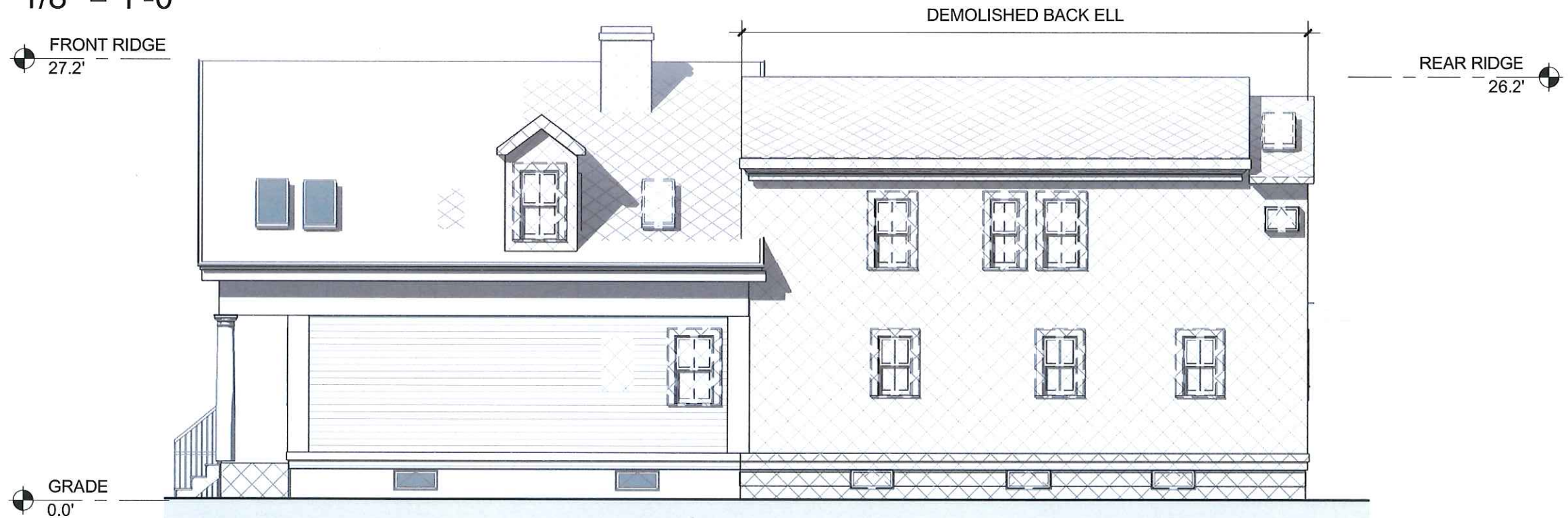

1 EXISTING WEST ELEVATION  
1/8" = 1'-0"

client  
R. RUSSELL & R. CHASE

title  
**RIGHT ELEVATIONS**  
project  
40 Cottage St., Cambridge, MA

BOYES-WATSON ARCHITECTS  
thirty bow street  
somerville, ma  
02143  
architects@boyeswatson.com  
phone: (617) 629.8200  
fax: (617) 629.8201

job number  
000

scale  
1/8" = 1'-0"

date issued  
06-23-16

HISTORIC SET

sheet no.  
A-204

S:\Projects\2016\06-23-16\40 Cottage St. Cambridge MA\40 Cottage St. Cambridge MA.dwg



1 STREET VIEW 1

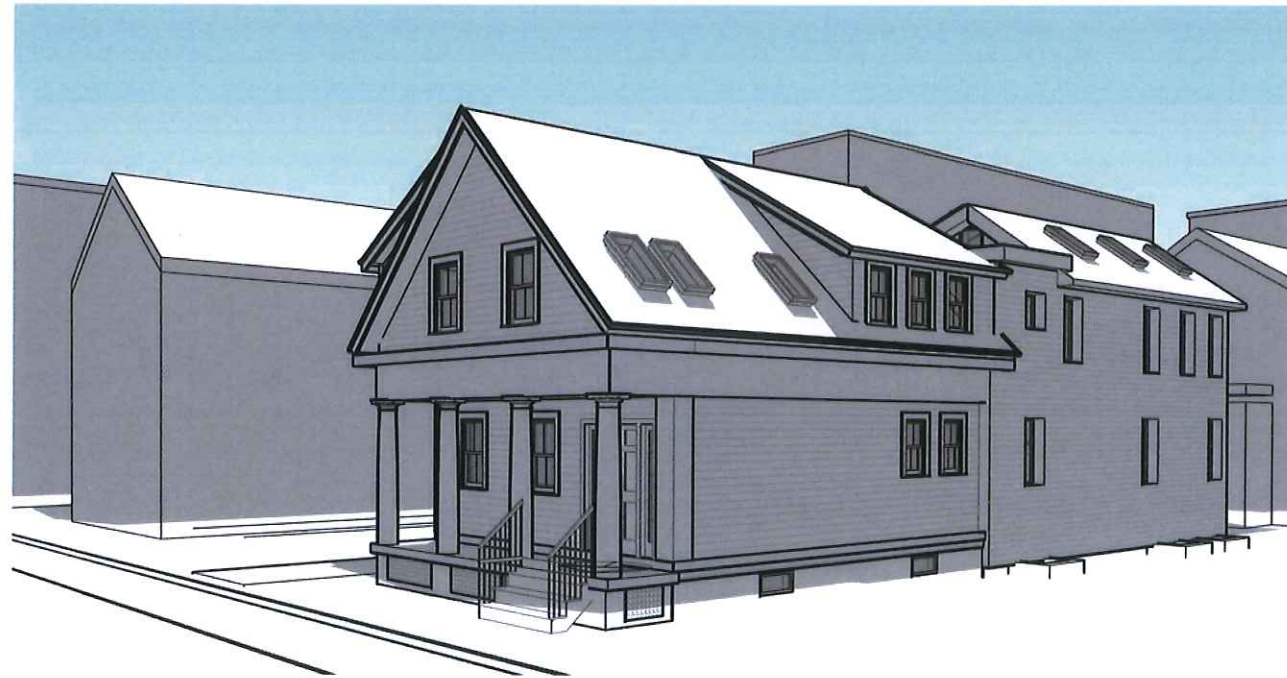

2 STREET VIEW 2

client  
R. RUSSELL & R.  
CHASE

title  
3D VIEWS

project  
40 Cottage St., Cambridge, MA

BOYES-  
WATSON  
ARCHITECTS



thirty bow street  
somerville, ma  
02143  
architects@boyeswatson.com  
phone: (617) 629.8200  
fax: (617) 629.8201

job number  
000

scale

date issued  
06-23-16

HISTORIC  
SET

sheet no.  
A-301