

# 229 CONCORD AVENUE, CAMBRIDGE CAMBRIDGE HISTORIC COMMISSION APPLICATION

## DRAWING LIST:

- A000 - COVER SHEET
- A001 - EXISTING PHOTOS - HISTORIC STRUCTURE
- A100 - SITE PLAN, AS PERMITTED
- A101 - SITE PLAN, PROPOSED
- A102 - FRONT ELEVATION, AS PERMITTED
- A103 - FRONT ELEVATION, PROPOSED
- A104 - BASEMENT & FIRST FLOOR PLANS, PROPOSED
- A105 - SECOND & THIRD, PROPOSED

client  
227 CONCORD  
NOMINEE TRUST  
CAMBRIDGE, MA

title  
**COVER SHEET**

project  
**229 CONCORD AVE**

BOYES-  
WATSON  
ARCHITECTS

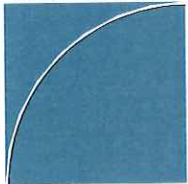

thirty bow street  
somerville, ma  
02143  
architects@boyeswatson.com  
phone: (617) 629.8200  
fax: (617) 629.8201

job number  
19180

scale

date issued  
01/10/17

sheet no.  
**COVER**

RECEIVED

JAN 10 2017

CAMBRIDGE HISTORICAL COMMISSION





client  
227 CONCORD  
NOMINEE TRUST  
CAMBRIDGE, MA

title  
**EXISTING PHOTOS**

project  
**229 CONCORD AVE**

BOYES-  
WATSON  
ARCHITECTS



thirty bow street  
somerville, ma  
02143  
architects@boyeswatson.com  
phone: (617) 629.6200  
fax: (617) 629.6201

job number  
**19180**

scale

date issued  
**01/10/17**

sheet no.  
**A 001**



AS PERMITTED

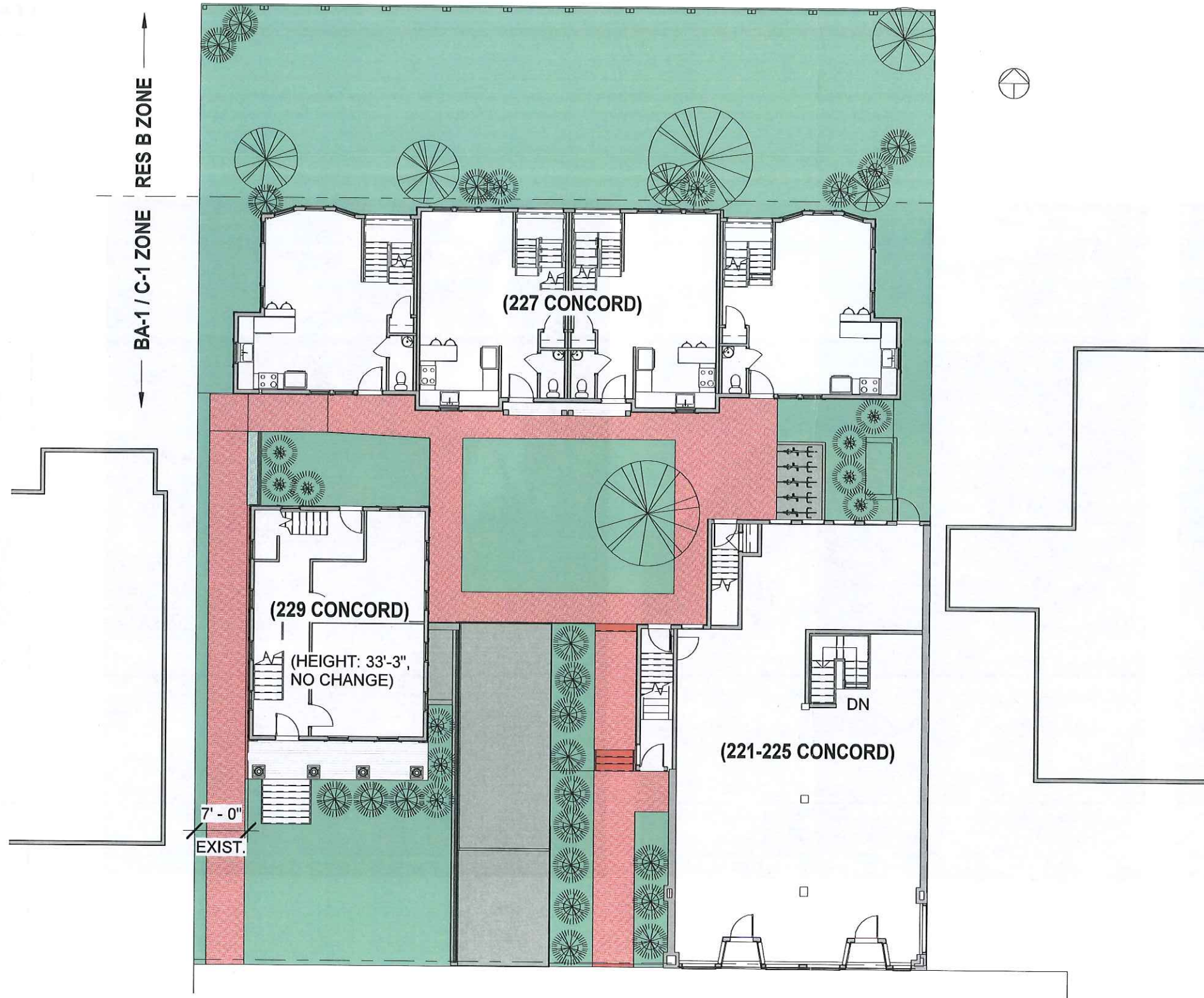

1 OVERALL SITE PLAN - AS PERMITTED  
1/16" = 1'-0"

client  
227 CONCORD  
NOMINEE TRUST  
CAMBRIDGE, MA

title  
**COURTYARD / SITE PLAN**  
project  
**229 CONCORD AVE**

BOYES-WATSON ARCHITECTS  
  
thirty bow street  
somerville, ma  
02143  
architects@boyeswatson.com  
phone: (617) 629.8200  
fax: (617) 629.8201

job number  
19180

scale  
1/16" = 1'-0"

date issued  
01/10/17

sheet no.  
**A 100**



# PROPOSED

client  
227 CONCORD  
NOMINEE TRUST  
CAMBRIDGE, MA

title  
**COURTYARD / SITE PLAN**  
project  
**229 CONCORD AVE**

**BOYES-  
WATSON  
ARCHITECTS**  
thirty bow street  
somerville, ma  
02143  
architects@boyeswatson.com  
phone: (617) 629.8200  
fax: (617) 629.8201

job number  
**19180**

scale  
**1/16" = 1'-0"**

date issued  
**01/10/17**

sheet no.  
**A 101**

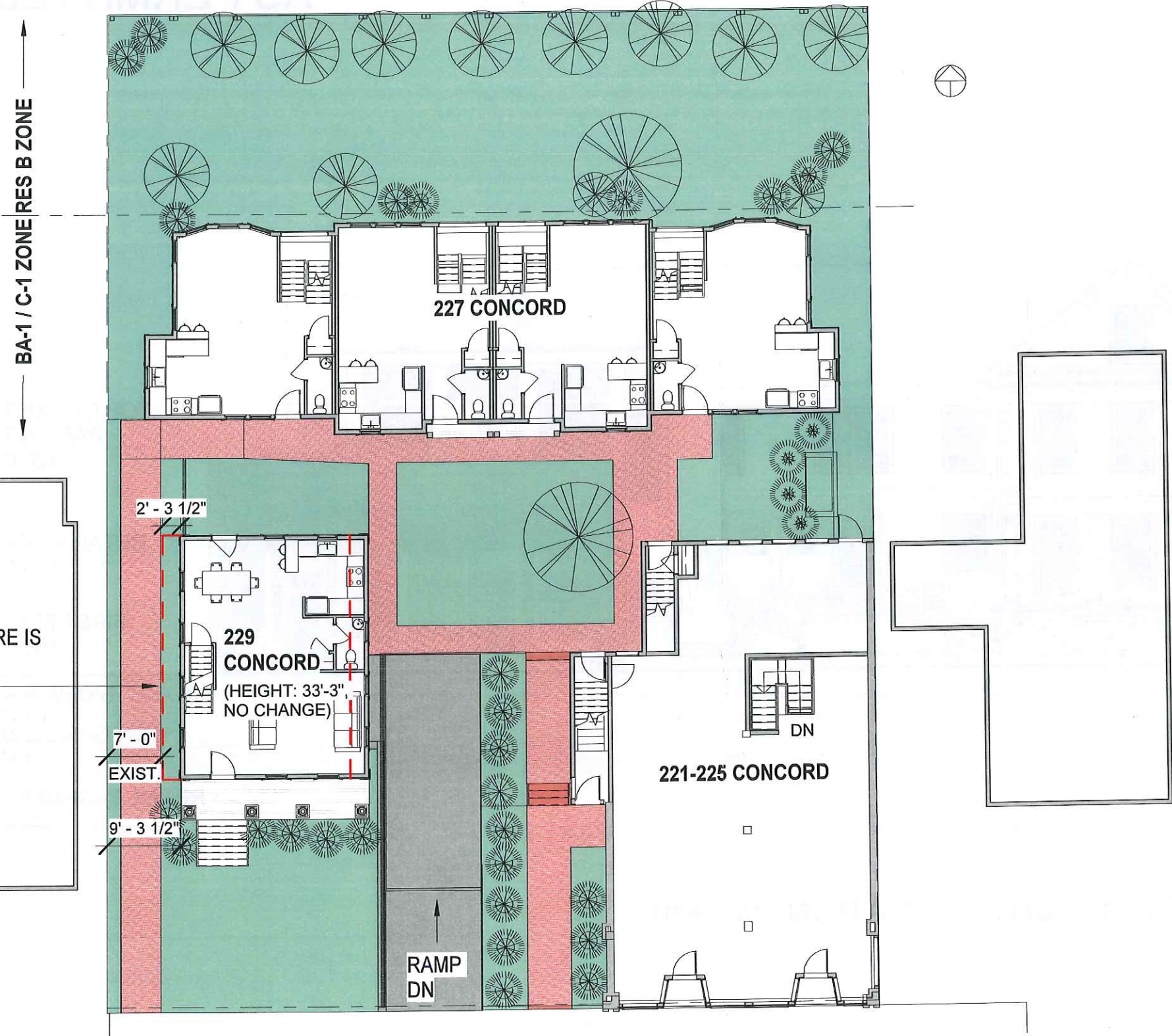

**1 OVERALL SITE PLAN - PROPOSED**  
**1/16" = 1'-0"**

1/10/17 10:00 AM



AS PERMITTED

client  
227 CONCORD  
NOMINEE TRUST  
CAMBRIDGE, MA



title  
**ELEVATIONS**

project  
**229 CONCORD AVE**

BOYES-WATSON ARCHITECTS

thirty bow street  
somerville, ma  
02143  
architects@boyeswatson.com  
phone: (617) 629.8200  
fax: (617) 629.8201

job number  
19180

scale  
3/32" = 1'-0"

date issued  
01/10/17

sheet no.  
**A 102**

1 SOUTH / FRONT OVERALL SITE ELEVATION - AS PERMITTED  
3/32" = 1'-0"



# PROPOSED

client  
227 CONCORD  
NOMINEE TRUST  
CAMBRIDGE, MA



title  
**ELEVATIONS**  
project  
**229 CONCORD AVE**

**BOYES-WATSON ARCHITECTS**

thirty bow street  
somerville, ma  
02143  
architects@boyeswatson.com  
phone: (617) 629.8200  
fax: (617) 629.8201

job number  
**19180**

scale  
**3/32" = 1'-0"**

date issued  
**01/10/17**

sheet no.

**A 103**

**1 SOUTH / FRONT OVERALL SITE ELEVATION - PROPOSED**  
**3/32" = 1'-0"**



# PROPOSED

client  
227 CONCORD  
NOMINEE TRUST  
CAMBRIDGE, MA

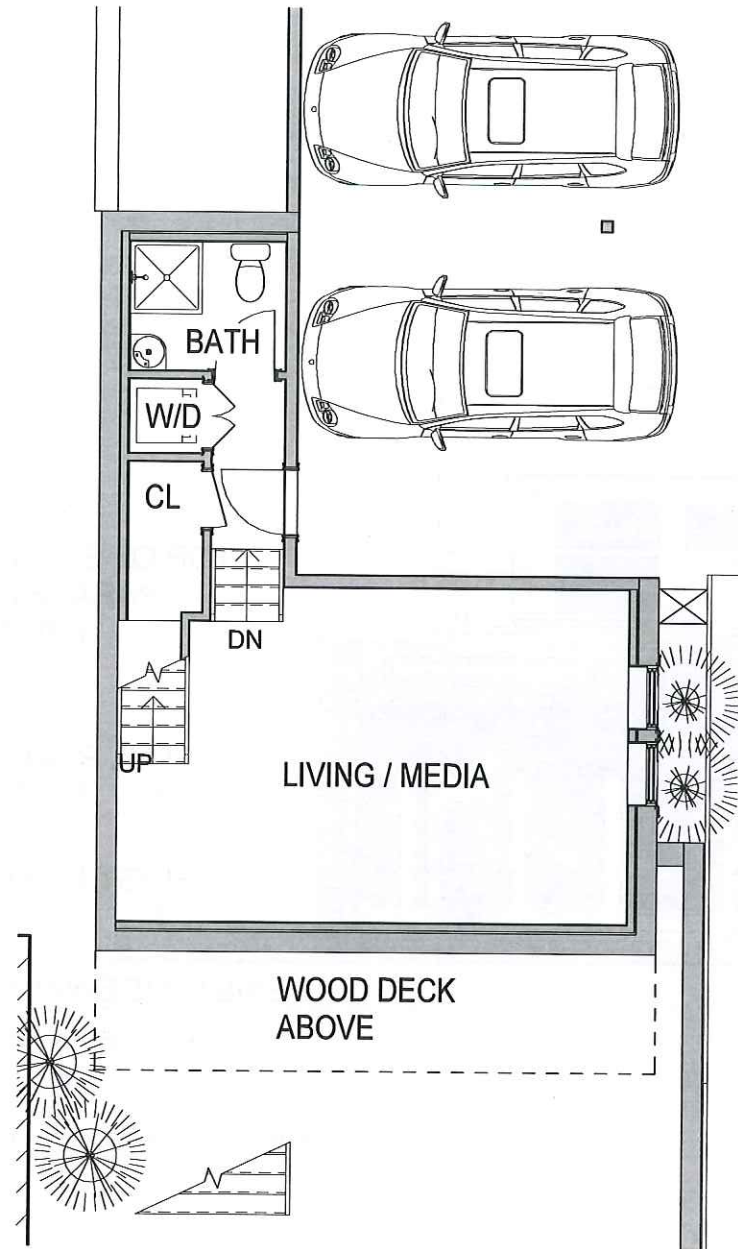

1 BASEMENT FLOOR PLAN  
1/8" = 1'-0"

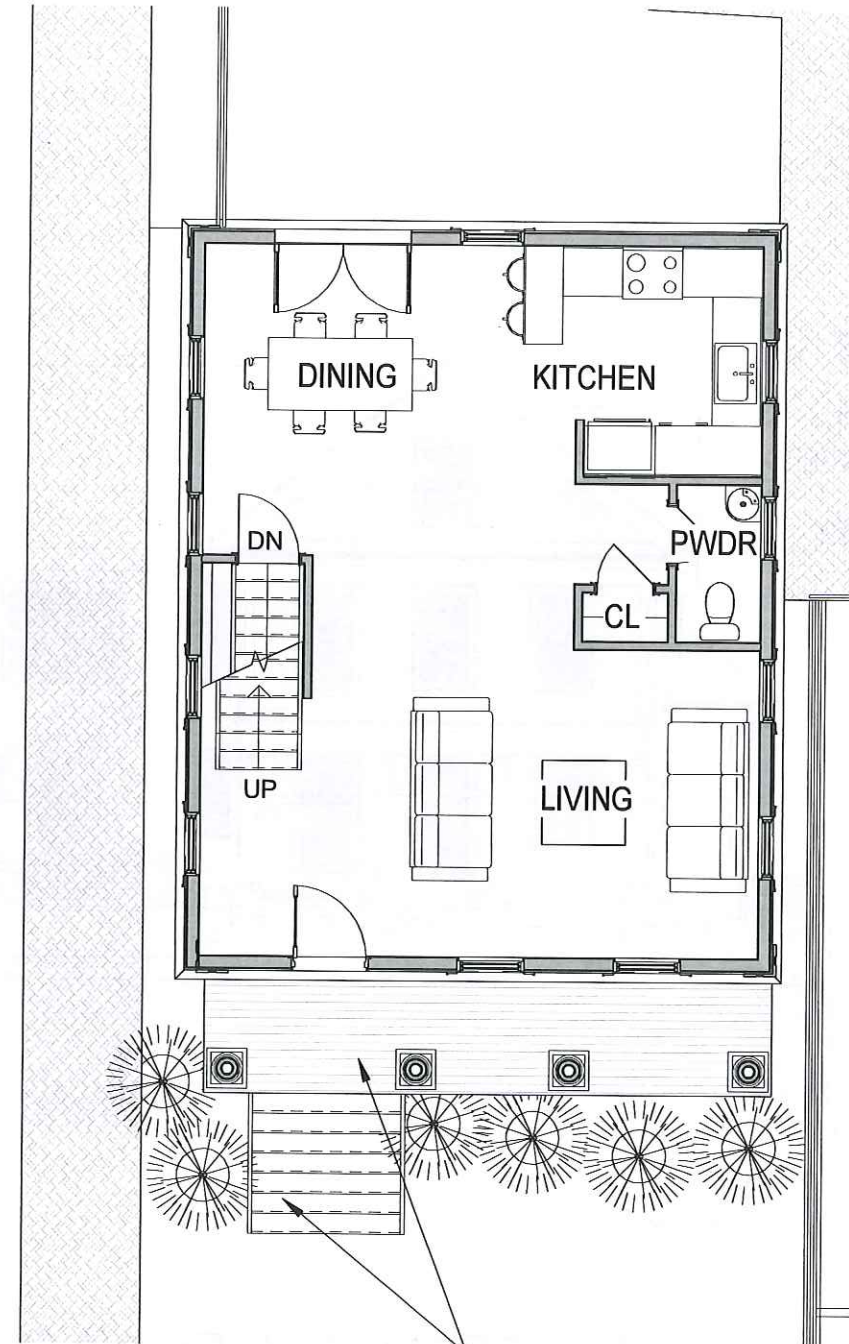

2 FIRST FLOOR PLAN  
1/8" = 1'-0"

EXISTING WOOD PORCH,  
COLUMNS & STAIR TO REMAIN;  
REPAIR IN KIND AS NEEDED

title  
FLOOR PLANS - 229 CONCORD

project  
229 CONCORD AVE

BOYES-  
WATSON  
ARCHITECTS  
  
thirty bow street  
somerville, ma  
02143  
architects@boyeswatson.com  
phone: (617) 629.8200  
fax: (617) 629.8201

job number  
19180

scale  
1/8" = 1'-0"

date issued  
01/10/17

sheet no.  
A 104

# PROPOSED

client  
227 CONCORD  
NOMINEE TRUST  
CAMBRIDGE, MA

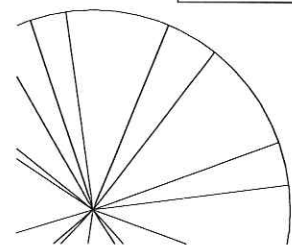
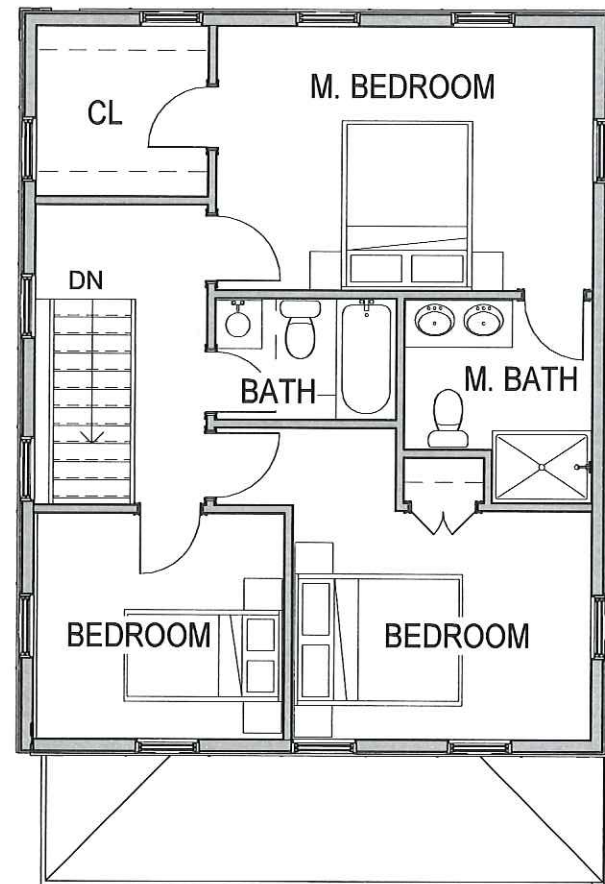

1 SECOND FLOOR PLAN  
1/8" = 1'-0"

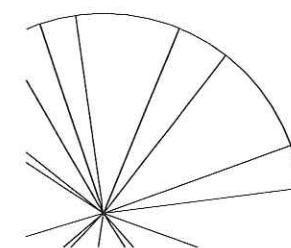
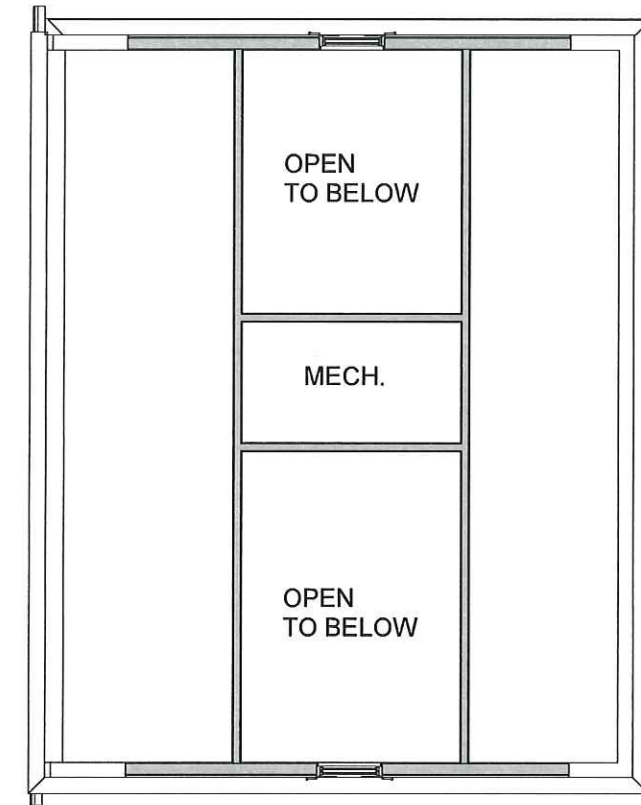

2 CEILING PLAN  
1/8" = 1'-0"

title  
**FLOOR PLANS - 229 CONCORD**  
project  
**229 CONCORD AVE**

**BOYES-WATSON ARCHITECTS**  
  
thirty bow street  
somerville, ma  
02143  
architects@boyeswatson.com  
phone: (617) 629.8200  
fax: (617) 629.8201

job number  
19180

scale  
1/8" = 1'-0"

date issued  
01/10/17

sheet no.

**A 105**