STREETSCAPE IMPROVEMENTS

LAKEVIEW AVENUE (NORTH)

DATE: 3/30/2016

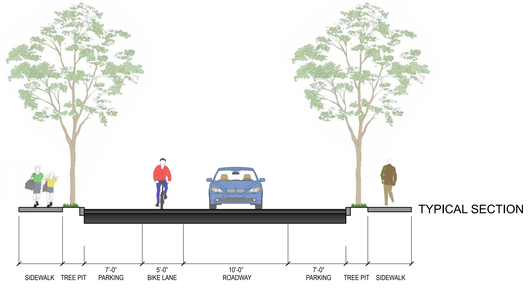

LEGEND

- PROPOSED SIDEWALK
- PROPOSED GRASS STRIP
- TRAFFIC LANE DIRECTION
- AT-GRADE CROSSWALK
- RAISED CROSSWALK
- BIKE LANE
- EXISTING TREE TO REMAIN (47)
- REMOVE AND REPLACE (5)
- PROPOSED TREE (28)
- PROPOSED PLANTING
- BIO BASIN

SCALE: 1" = 20'-0"
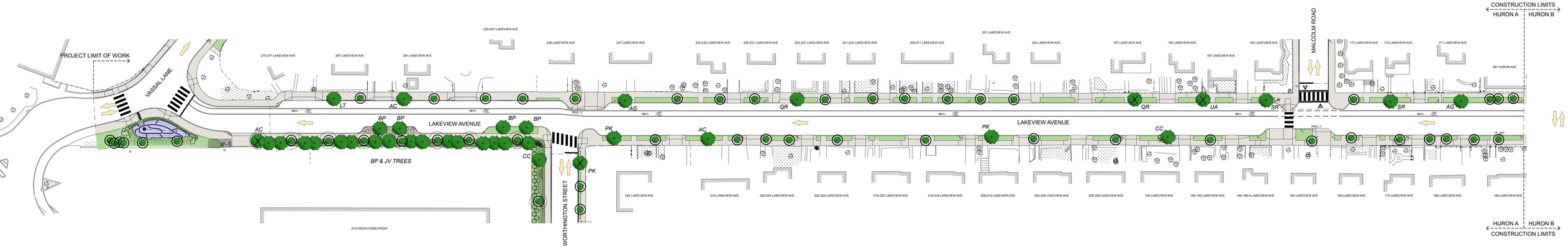
NORTH