

PLAN  
SCALE: 1"=20'

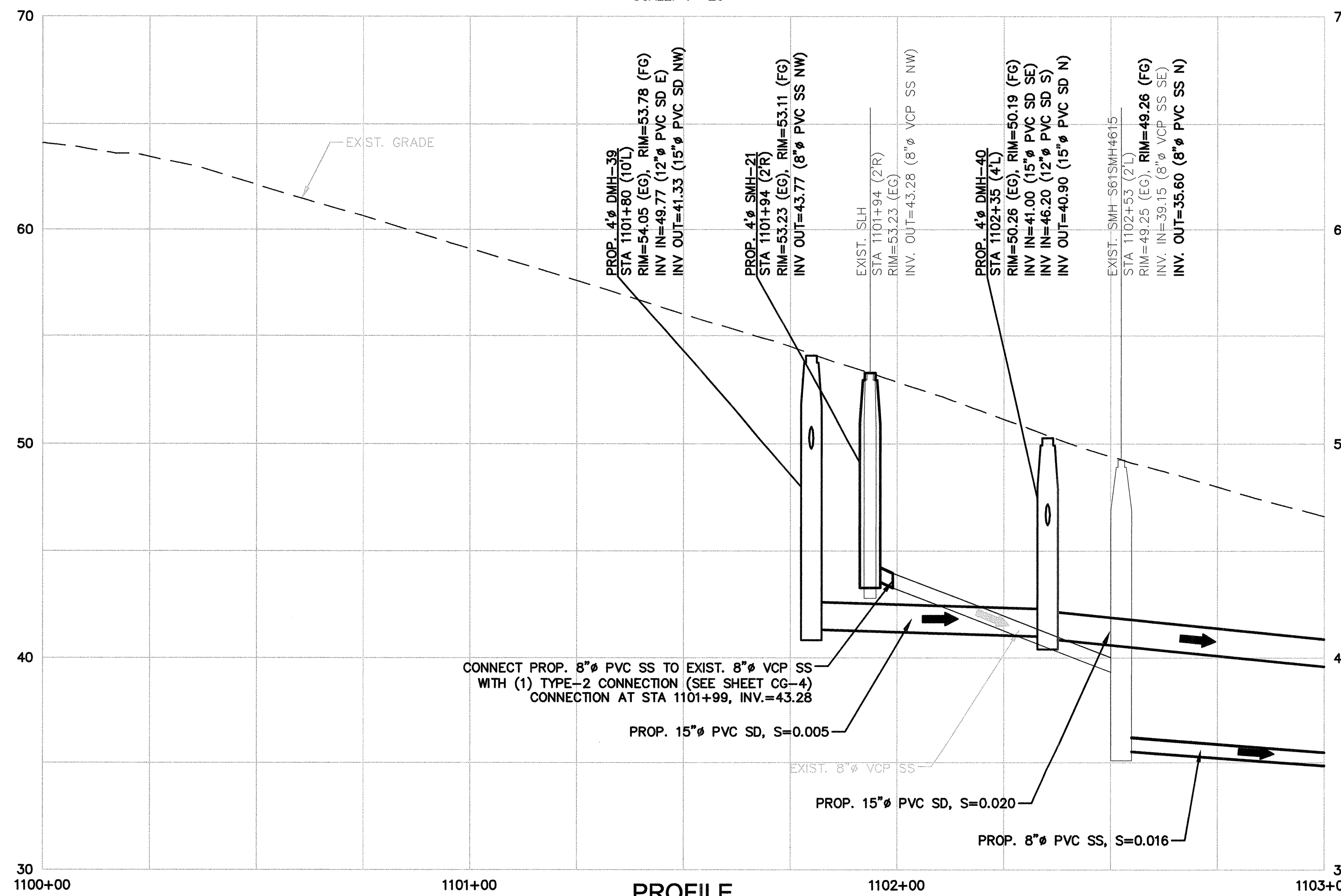

PROFILE  
HORIZONTAL SCALE: 1"=20'  
VERTICAL SCALE: 1"=4'

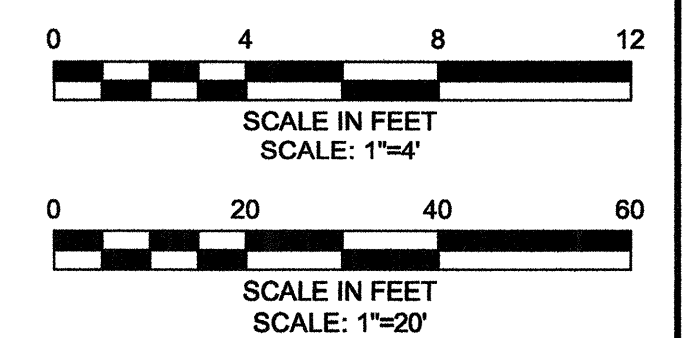

CONFORMED SET

PLOT DATE=02/27/2013 10:30:35 AM USER=LASANDRA EDWARDS FILENAME=c:\pwworkdir\103041\HURB\_PP\_C13-C14.dwg

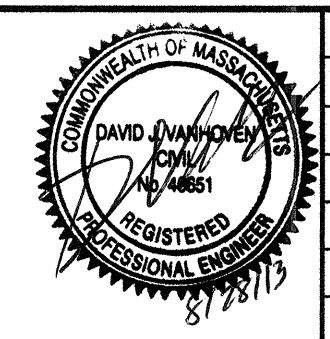

Scale	AS NOTED
Date	APRIL 17, 2013
Job No.	10501113
Designed by	AMF
Drawn by	MELNFT
Checked by	BCT
Approved by	MMC

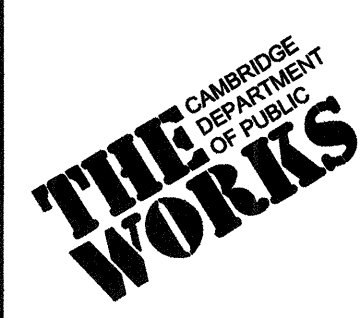

Client	CITY OF CAMBRIDGE, MASSACHUSETTS
Project	HURON B SEWER SEPARATION PROJECT CONTRACT NO. 8B
Drawing	CIVIL - PLAN AND PROFILE GURNEY ST STA 1100+00 TO STA 1103+00

Sheet	C-13
File No.	6089



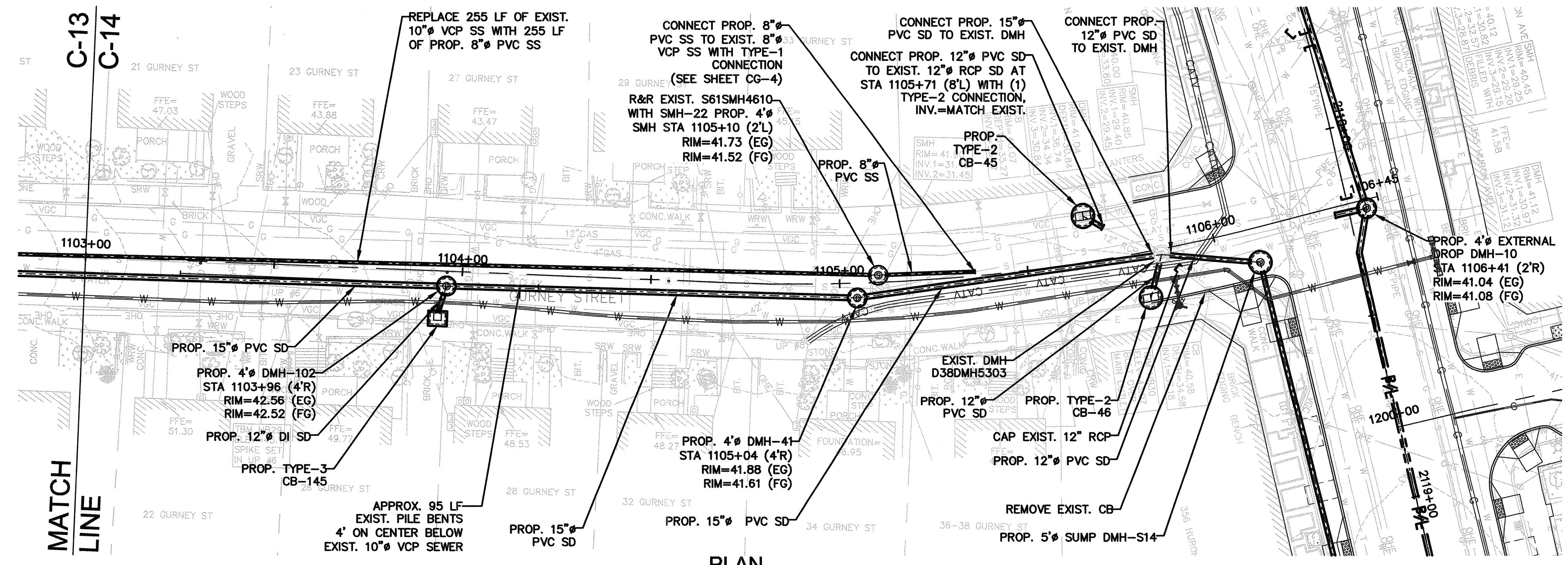

PLAN  
SCALE: 1"=20'

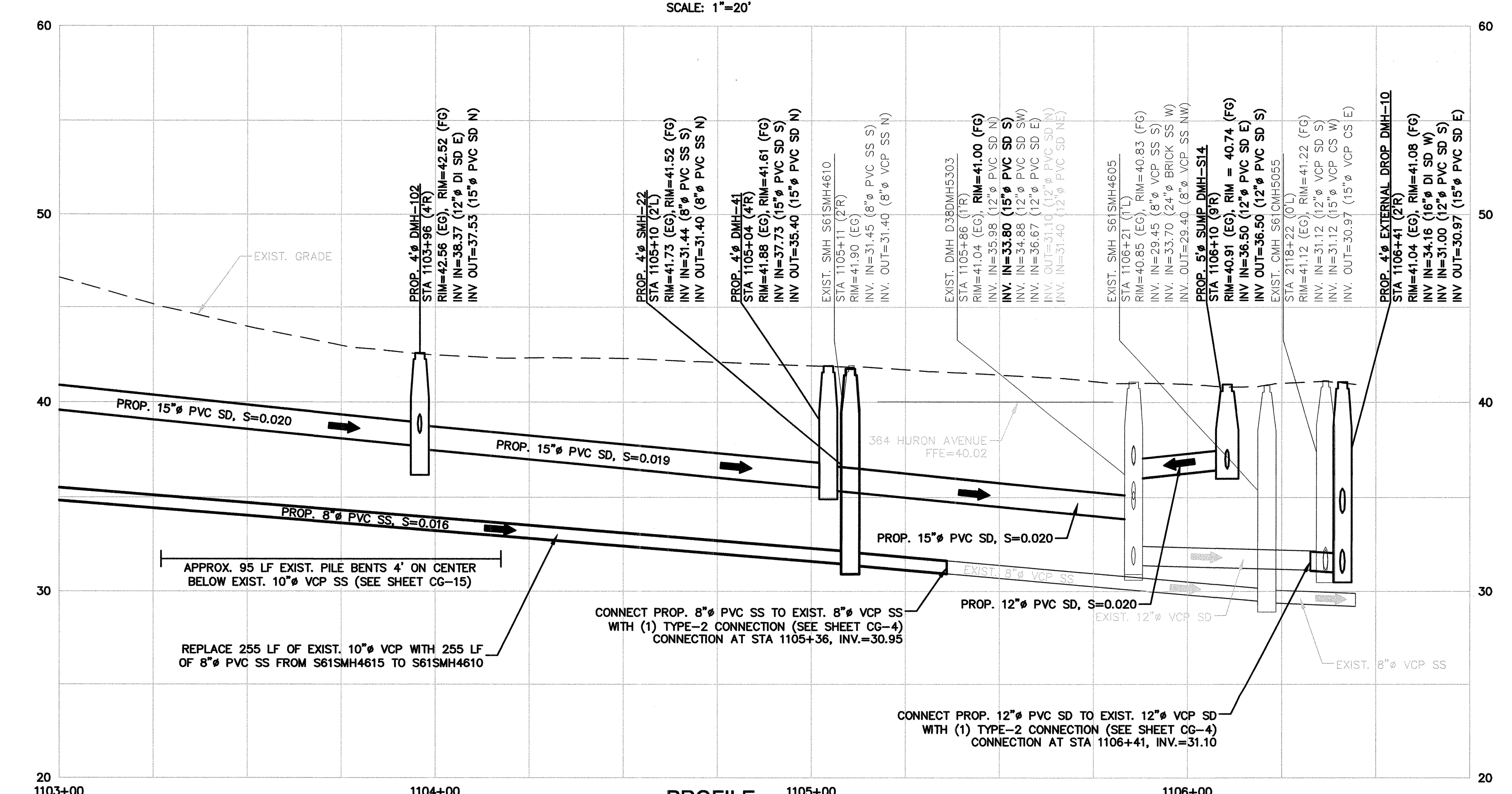

PROFILE  
HORIZONTAL SCALE: 1"=20'  
VERTICAL SCALE: 1"=4'

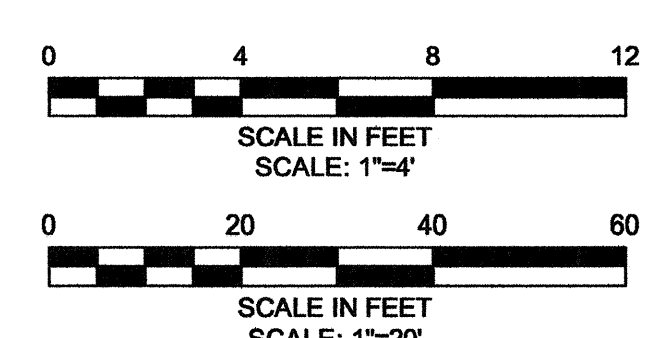

CONFORMED SET

PLOT DATE=8/27/2013 10:10:05 PM USER=ELIZABETH NAVARRO FILENAME=C:\pwworkdir\103044\HURB\_PP\_C13-C14.dwg

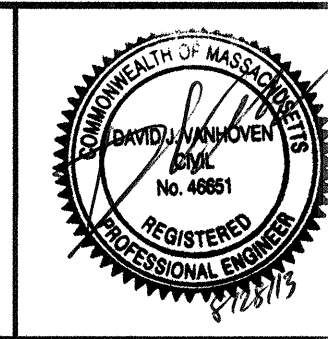

Scale	AS NOTED
Date	APRIL 17, 2013
Job No.	10501113
Designed by	AMF
Drawn by	MELINFT
Checked by	BCT
Approved by	MMC

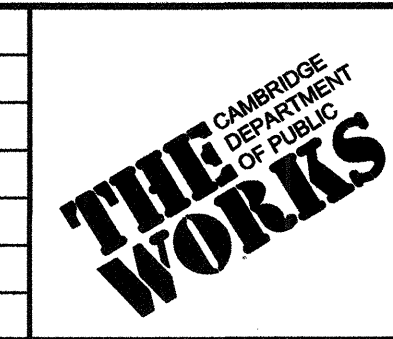

Client	CITY OF CAMBRIDGE, MASSACHUSETTS
Project	HURON B SEWER SEPARATION PROJECT CONTRACT NO. 8B
Drawing	CIVIL - PLAN AND PROFILE GURNEY ST STA 1103+00 TO STA 1106+36

Sheet	C-14
File No.	6089







PLOT DATE=02/27/2013 10:34:15 AM USER=LASANDRA EDWARDS FILENAME=c:\pwworkdir\1030441\HURR\_PP\_C15-C17.dwg

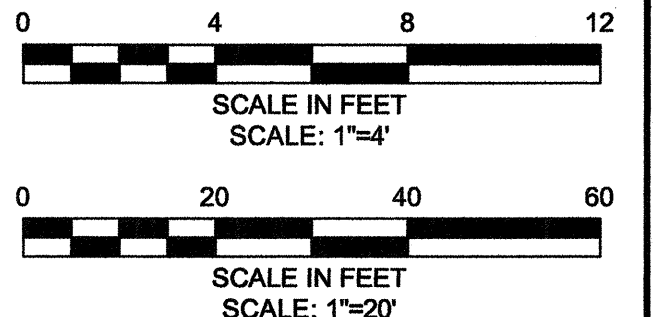
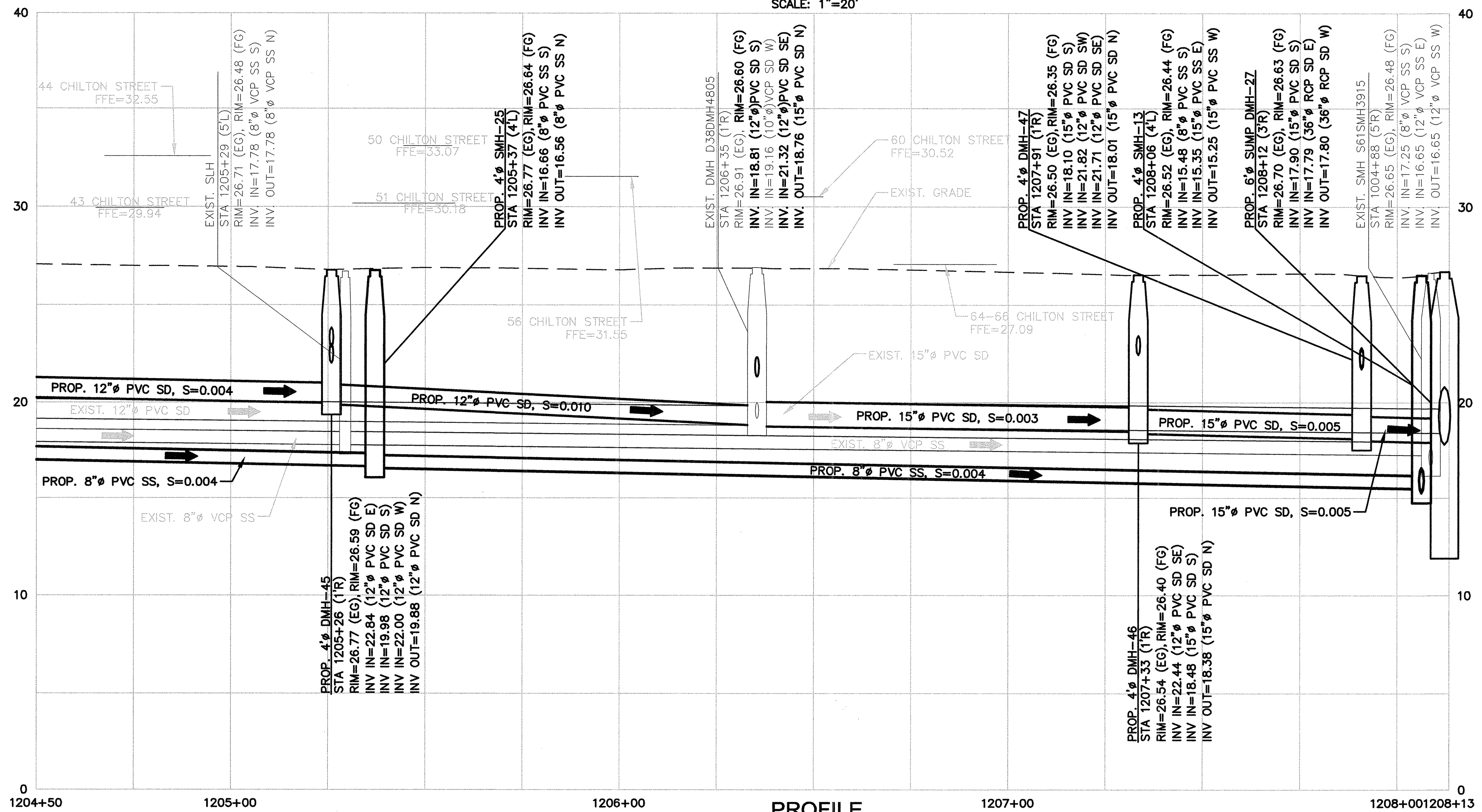
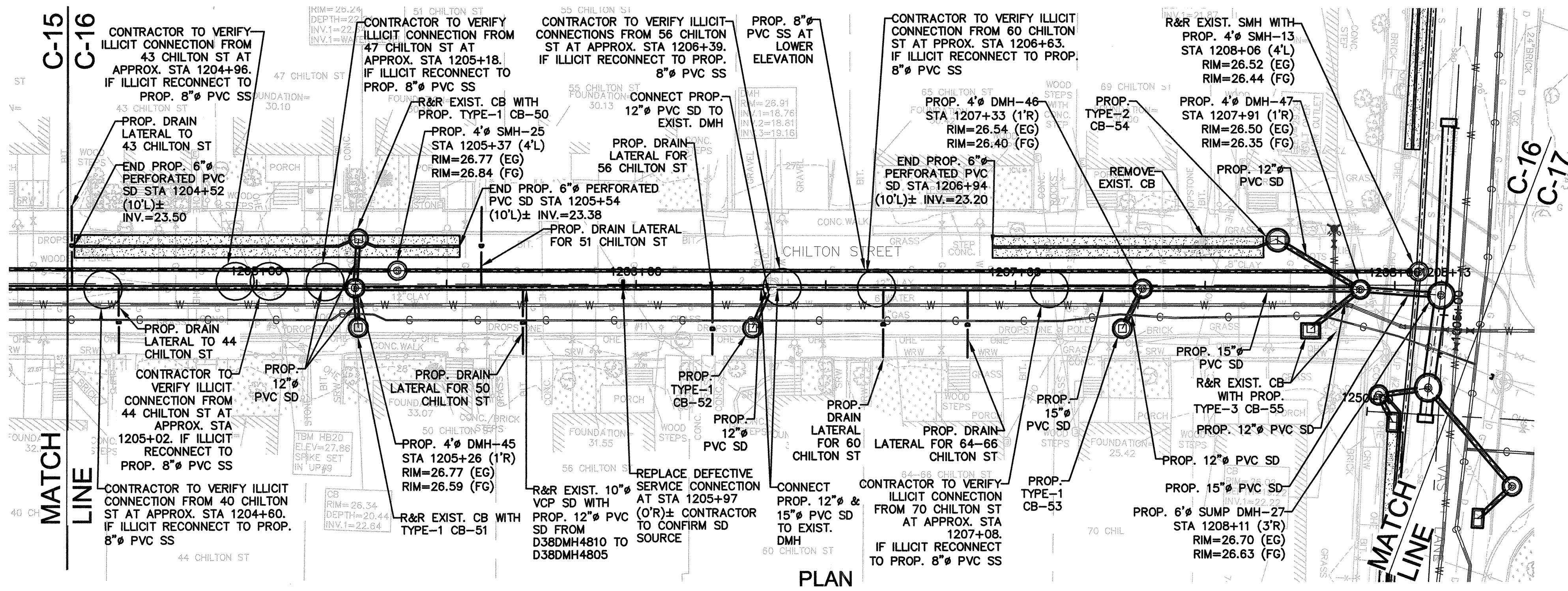

CONFORMED SET

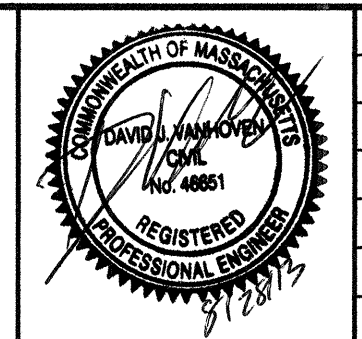

Scale	AS NOTED
Date	APRIL 17, 2013
Job No.	10501113
Designed by	AMF
Drawn by	MEL/NFT
Checked by	BCT
Approved by	MMC



Client	CITY OF CAMBRIDGE, MASSACHUSETTS
Project	HURON B SEWER SEPARATION PROJECT CONTRACT NO. 8B
Drawing	CIVIL - PLAN AND PROFILE CHILTON ST STA 1204+50 TO STA 1208+13

Sheet	C-16
File No.	6089



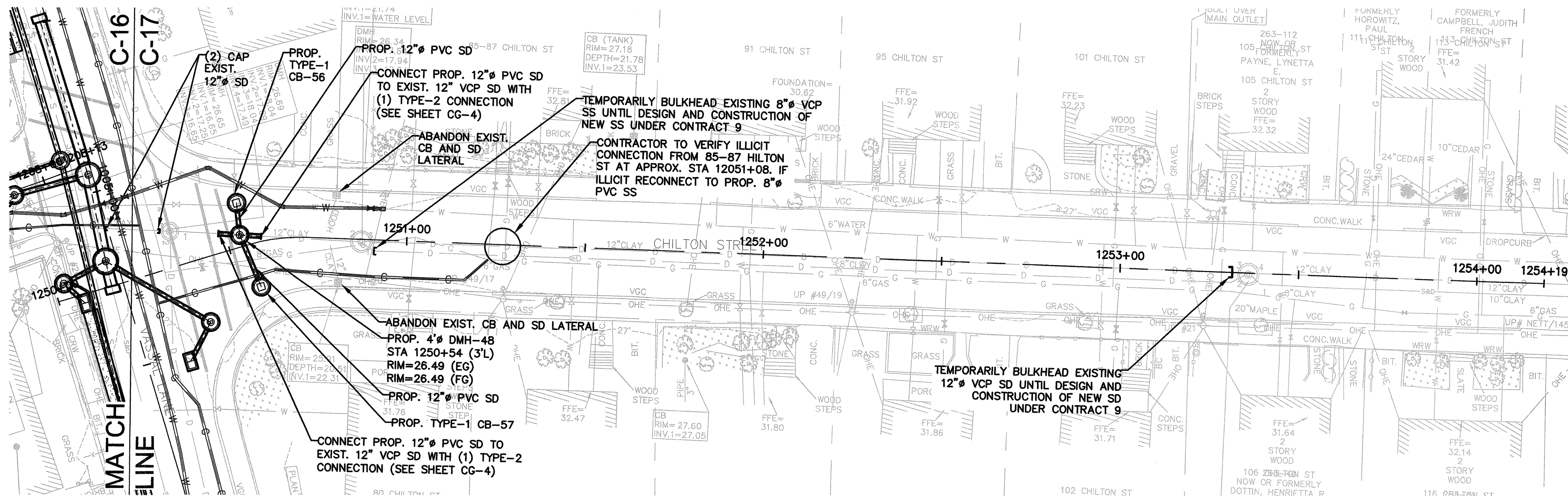

**PLAN**  
SCALE: 1"=20'

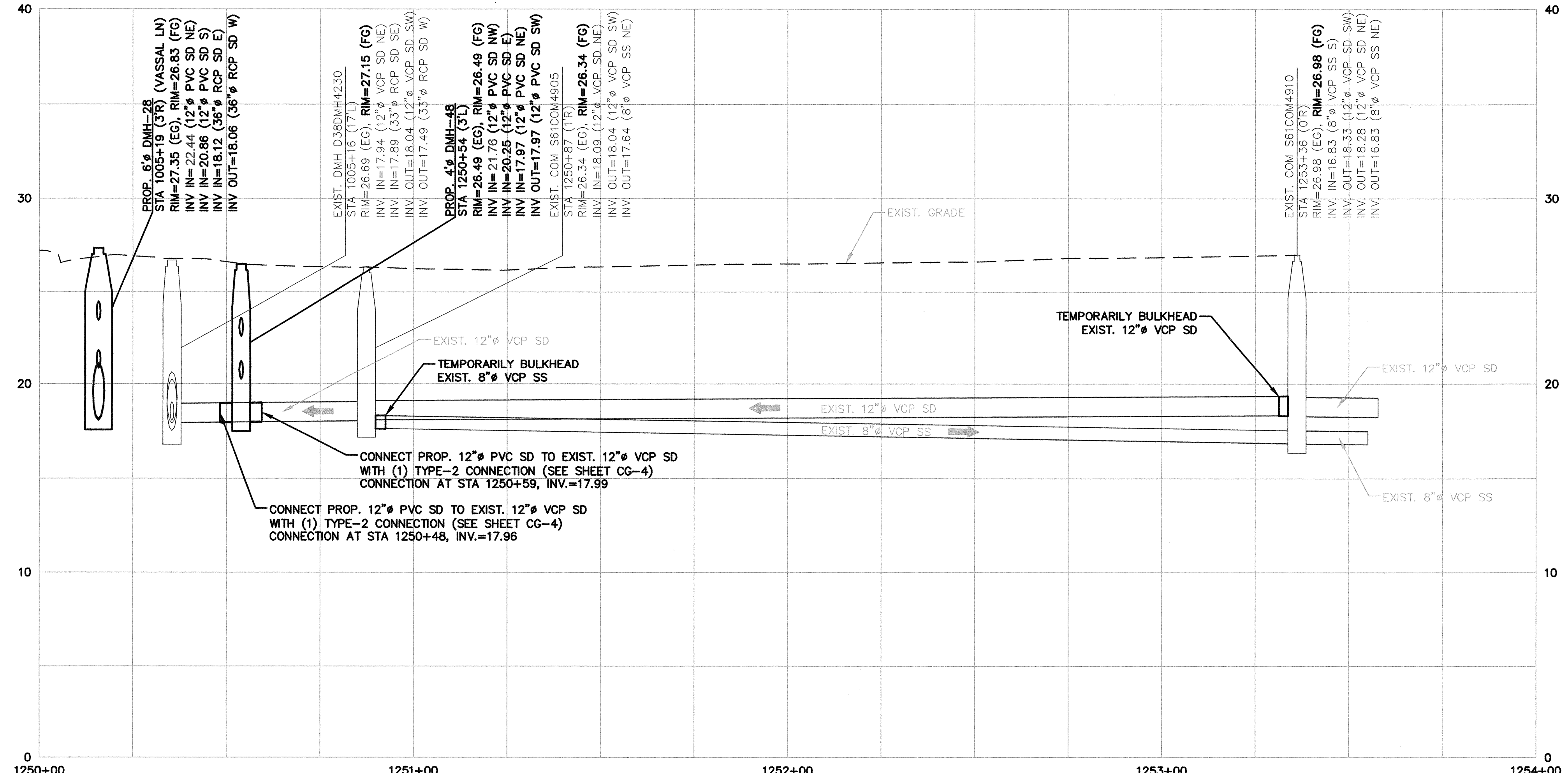

**PROFILE**  
HORIZONTAL SCALE: 1"=20'  
VERTICAL SCALE: 1"=4'

**NOTE:**  
1. IN ADDITION TO THOSE ILLICIT BUILDING LATERALS IDENTIFIED IN THE PLAN, THE FOLLOWING ADDRESSES HAVE BEEN IDENTIFIED AS HAVING ILLICIT SANITARY CONNECTIONS TO EXISTING OR PROPOSED STORM DRAINS THROUGH THE PROCESS OF DYE-TESTING AND BUILDING INSPECTION: 105-107 CHILTON STREET, 95-97 CHILTON STREET. CONTRACTOR TO REDIRECT THESE ILLICIT CONNECTIONS TO THE SANITARY SEWER.

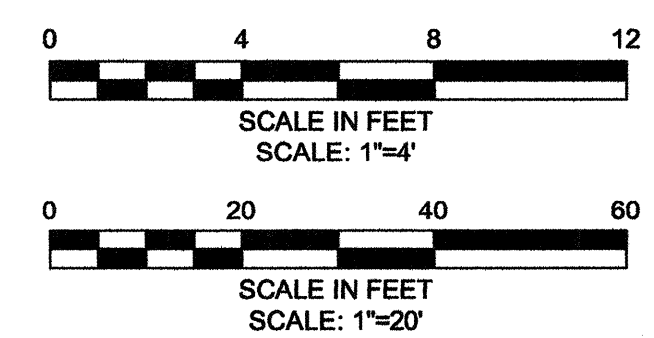

CONFORMED SET

PLOT DATE=02/27/2013 10:35:10 AM USER=LASANDRA EDWARDS FILENAME=c:\pwworkdir\103044\HURR\_PP\_C15-C17.dwg

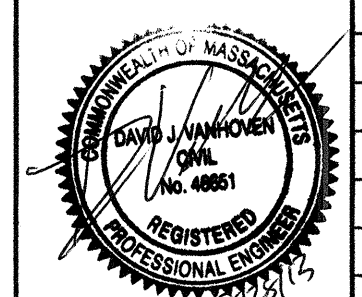

Scale	AS NOTED
Date	APRIL 17, 2013
Job No.	10501113
Designed by	AMF
Drawn by	MELNFT
Checked by	BCT No. Description Date
Approved by	MMC REVISIONS



Client	CITY OF CAMBRIDGE, MASSACHUSETTS	Sheet	C-17
Project	HURON B SEWER SEPARATION PROJECT CONTRACT NO. 8B	File No.	6089
Drawing	CIVIL - PLAN AND PROFILE CHILTON ST (NORTH) STA 1250+00 TO STA 1254+00		



PLOT DATE=02/27/2013 10:38:53 AM USER=LASANDRA.EDWARDS FILENAME=c:\pwworkdir\1030441\HURR\_PP\_C18-C21.dwg

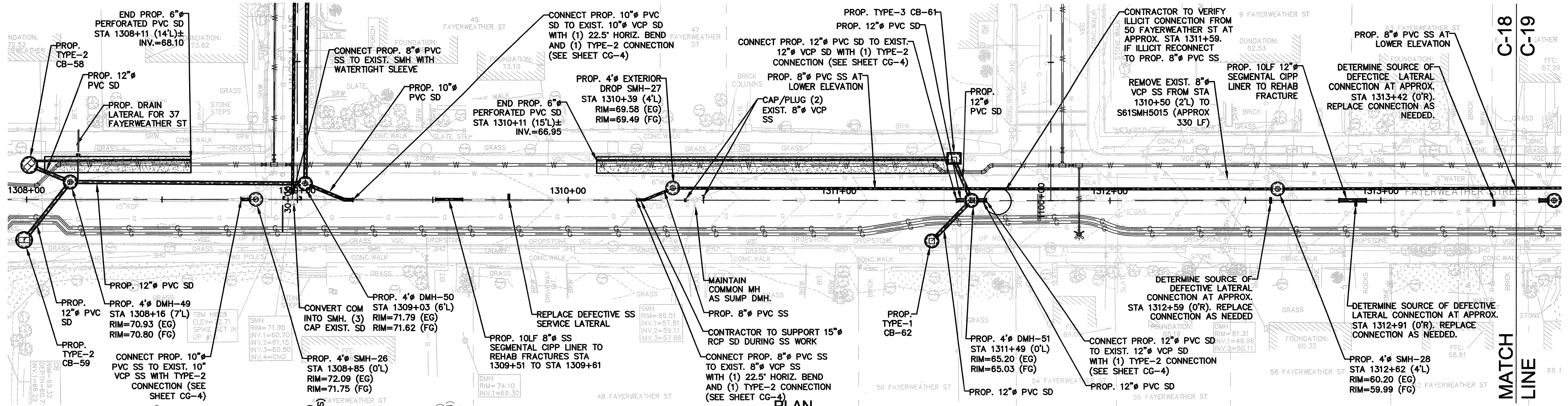

**PLAN**

SCALE: 1"=20'

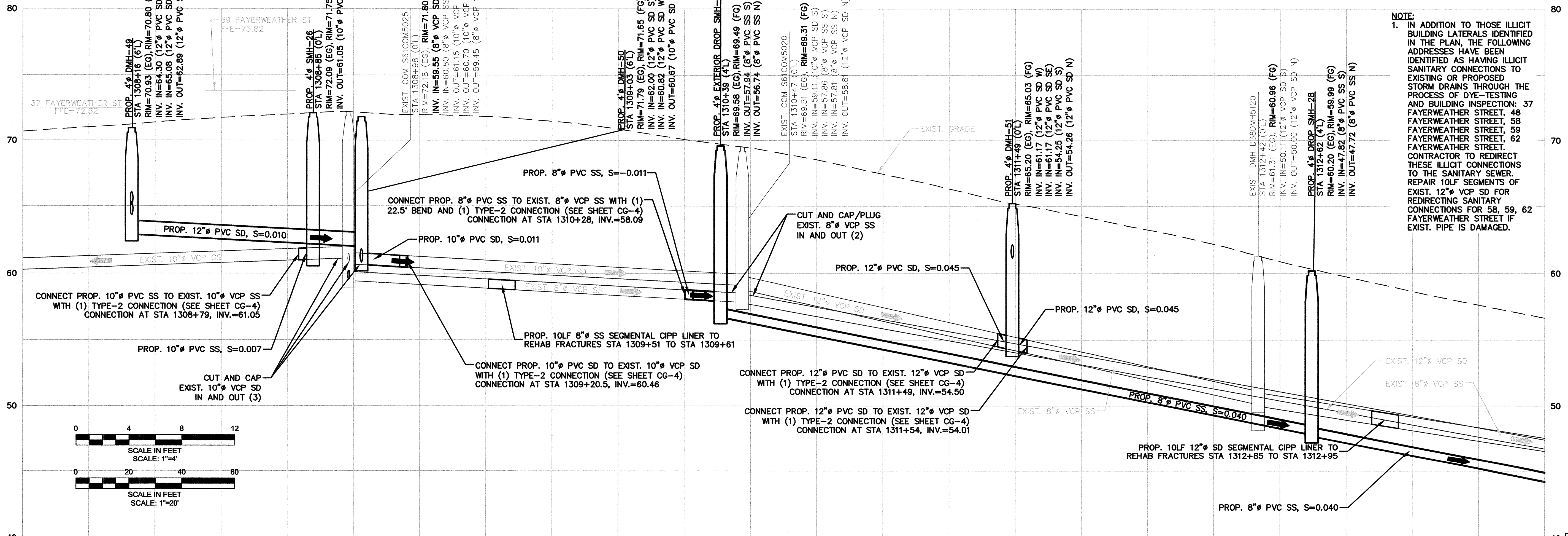

**PROFILE**

HORIZONTAL SCALE: 1"=20'  
VERTICAL SCALE: 1"=4'

**NOTE:**  
1. IN ADDITION TO THOSE ILLICIT BUILDING LATERALS IDENTIFIED IN THE PLAN, THE FOLLOWING ADDRESSES HAVE BEEN IDENTIFIED AS HAVING ILLICIT SANITARY CONNECTIONS TO EXISTING OR PROPOSED STORM DRAINS THROUGH THE PROCESS OF DYE-TESTING AND BUILDING INSPECTION: 37 FAYERWEATHER STREET, 48 FAYERWEATHER STREET, 58 FAYERWEATHER STREET, 59 FAYERWEATHER STREET, 62 FAYERWEATHER STREET. CONTRACTOR TO REDIRECT THESE ILLICIT CONNECTIONS TO THE SANITARY SEWER. REPAIR 10LF SEGMENTS OF EXIST. 12" VCP SD FOR REDIRECTING SANITARY CONNECTIONS FOR 58, 59, 62 FAYERWEATHER STREET IF EXIST. PIPE IS DAMAGED.

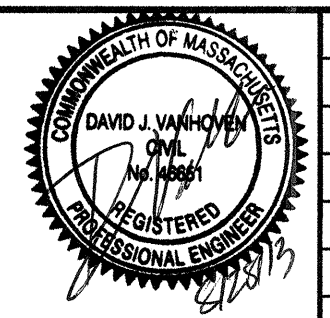
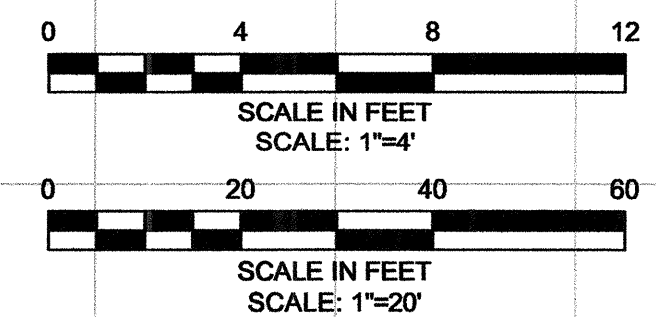

Scale	AS NOTED
Date	APRIL 17, 2013
Job No.	10501113
Designed by	AMF
Drawn by	MELNFT
Checked by	BCT
Approved by	MMC

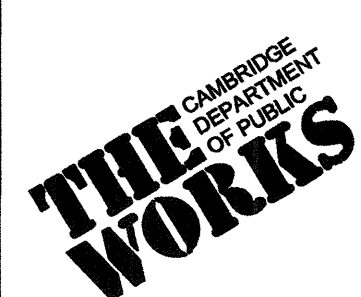

Client	CITY OF CAMBRIDGE, MASSACHUSETTS
Project	HURON B SEWER SEPARATION PROJECT CONTRACT NO. 8B
Drawing	CIVIL - PLAN AND PROFILE FAYERWEATHER ST STA 1308+50 TO STA 1313+50

Sheet	C-18
File No.	6089

CONFORMED SET





- NOTES:**
- IN ADDITION TO THOSE ILLICIT BUILDING LATERALS IDENTIFIED IN THE PLAN, THE FOLLOWING ADDRESSES HAVE BEEN IDENTIFIED AS HAVING ILLICIT SANITARY CONNECTIONS TO EXISTING OR PROPOSED STORM DRAINS THROUGH THE PROCESS OF DYE-TESTING AND BUILDING INSPECTION: 65 FAYERWEATHER STREET, 68 FAYERWEATHER STREET, 69 FAYERWEATHER STREET, 73 FAYERWEATHER STREET, 74 FAYERWEATHER STREET, 75 FAYERWEATHER STREET, 76 FAYERWEATHER STREET, 77 FAYERWEATHER STREET, 328 HURON AVE. CONTRACTOR TO REDIRECT THESE ILLICIT CONNECTIONS TO THE SANITARY SEWER. TEST PIT TO ASSESS WATER MAIN PRIOR TO EXCAVATION (TYP. OF 2). REFER TO SPEC 01200 AND 02160 FOR ADDITIONAL REQUIREMENTS. PROVIDE TEMPORARY STRUCTURAL SUPPORT AND BRACING OF EXPOSED WATER MAINS.

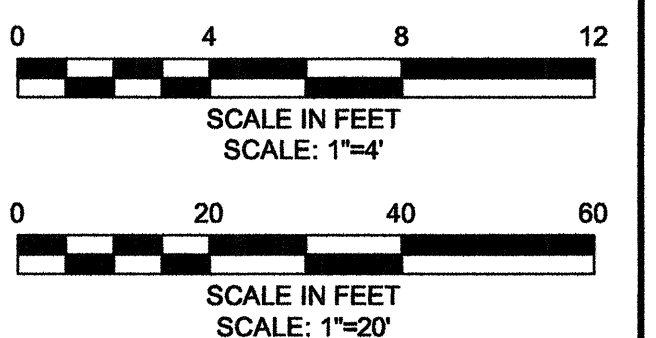
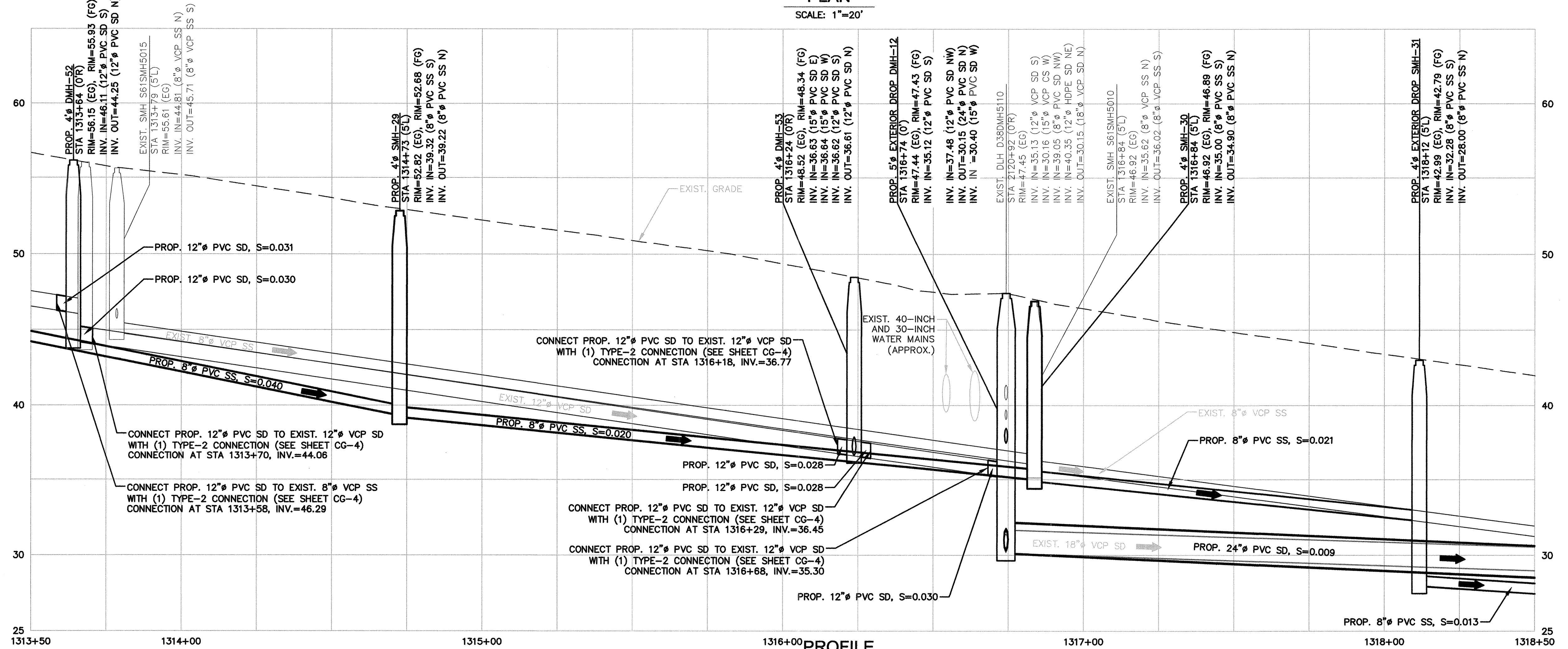
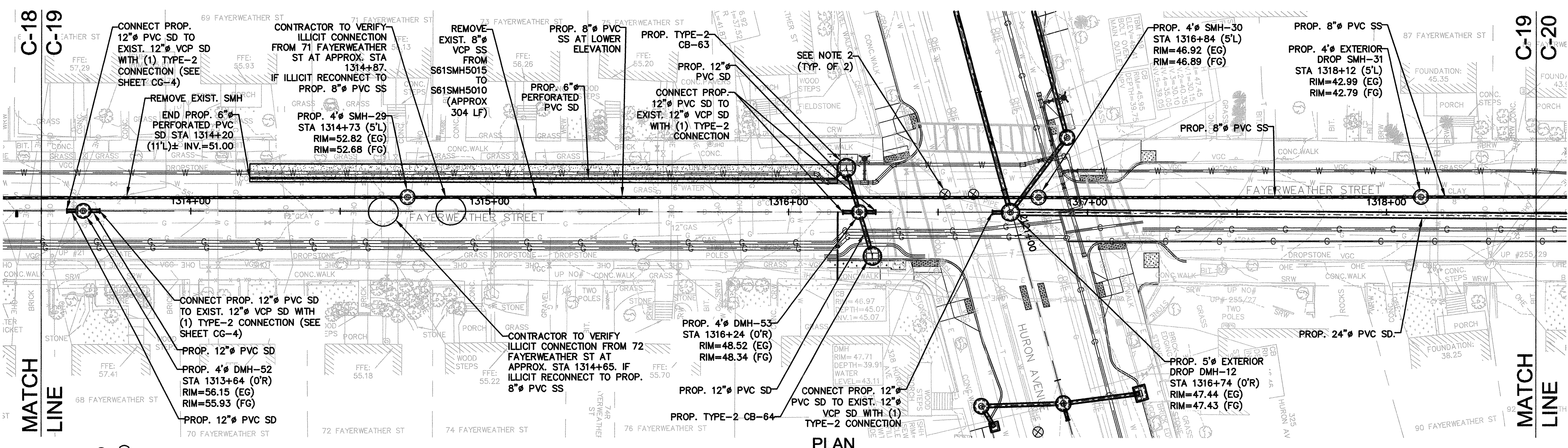

CONFORMED SET

PLOT DATE=8/27/2013 10:37:40 AM USER=LASANDRA EDWARDS FILENAME=c:\pwworkdir\1030441\HURB\_PP\_C18-C21.dwg

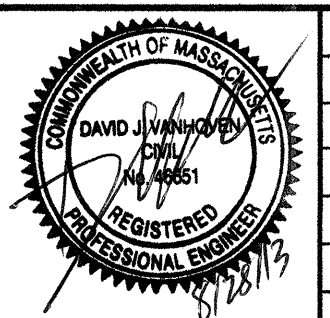

Scale	AS NOTED
Date	APRIL 17, 2013
Job No.	10501113
Designed by	AMF
Drawn by	MELINF
Checked by	BCT
Approved by	MMC



Client	CITY OF CAMBRIDGE, MASSACHUSETTS
Project	HURON B SEWER SEPARATION PROJECT CONTRACT NO. 8B
Drawing	CIVIL - PLAN AND PROFILE FAYERWEATHER ST STA 1313+50 TO STA 1318+50

Sheet	C-19
File No.	6089



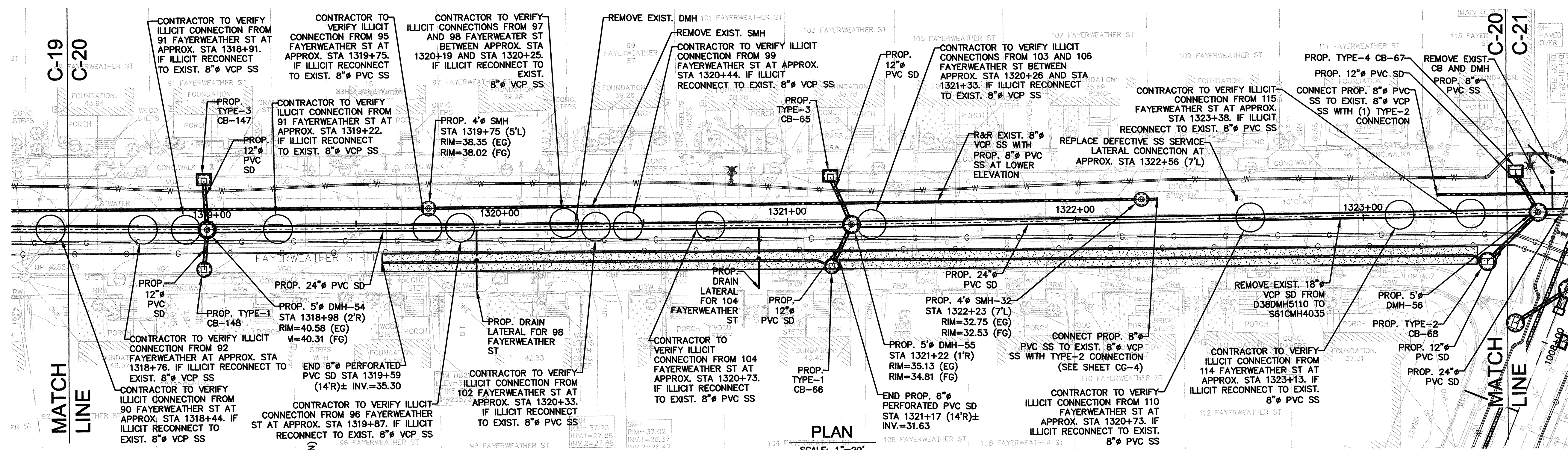

**PLAN**  
SCALE: 1"=20'

**NOTE:**  
1. IN ADDITION TO THOSE ILICIT BUILDING LATERALS IDENTIFIED IN THE PLAN, THE FOLLOWING ADDRESSES HAVE BEEN IDENTIFIED AS HAVING ILICIT SANITARY CONNECTIONS TO EXISTING OR PROPOSED STORM DRAINS THROUGH THE PROCESS OF DYE-TESTING AND BUILDING INSPECTION:  
107 FAYERWEATHER STREET, 108 FAYERWEATHER STREET, 110 FAYERWEATHER STREET. CONTRACTOR TO REDIRECT THESE ILICIT CONNECTIONS TO THE SANITARY SEWER.

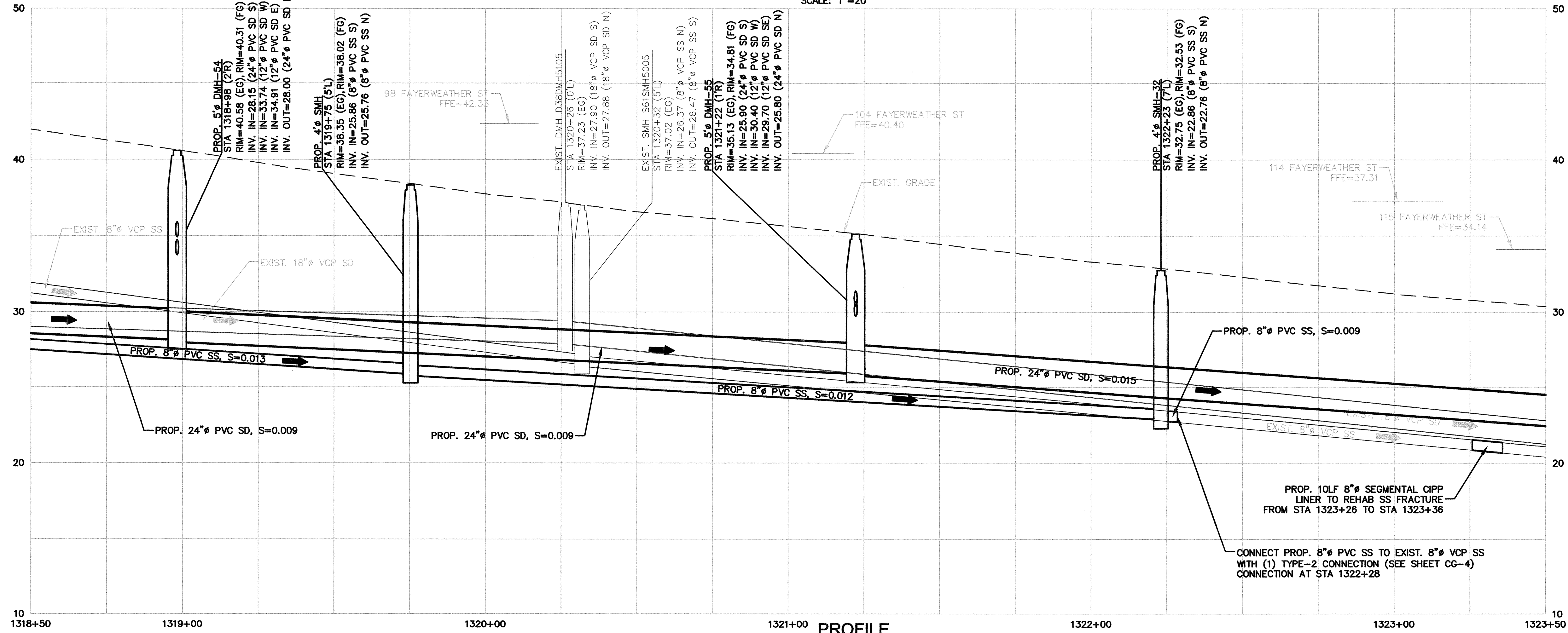

**PROFILE**  
HORIZONTAL SCALE: 1"=20'  
VERTICAL SCALE: 1"=4'

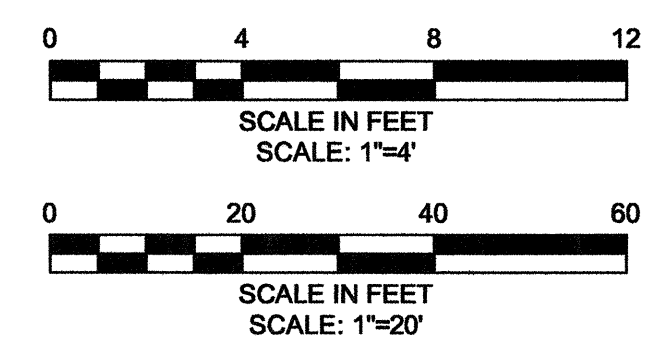

CONFORMED SET

PLOT DATE=8/27/2013 10:38:25 AM USER=LASANDRA EDWARDS FILENAME=c:\pwworkdir\103044\HURR\_PP\_C18-C21.dwg

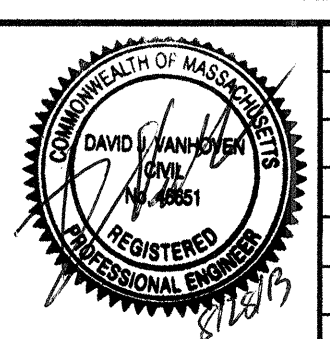

Scale	AS NOTED
Date	APRIL 17, 2013
Job No.	10501113
Designed by	AMF
Drawn by	MELNFT
Checked by	BCT No. Description Date
Approved by	MMC REVISIONS



Client	CITY OF CAMBRIDGE, MASSACHUSETTS
Project	HURON B SEWER SEPARATION PROJECT CONTRACT NO. 8B
Drawing	CIVIL - PLAN AND PROFILE FAYERWEATHER ST STA 1318+50 TO STA 1323+50

Sheet	C-20
File No.	6089



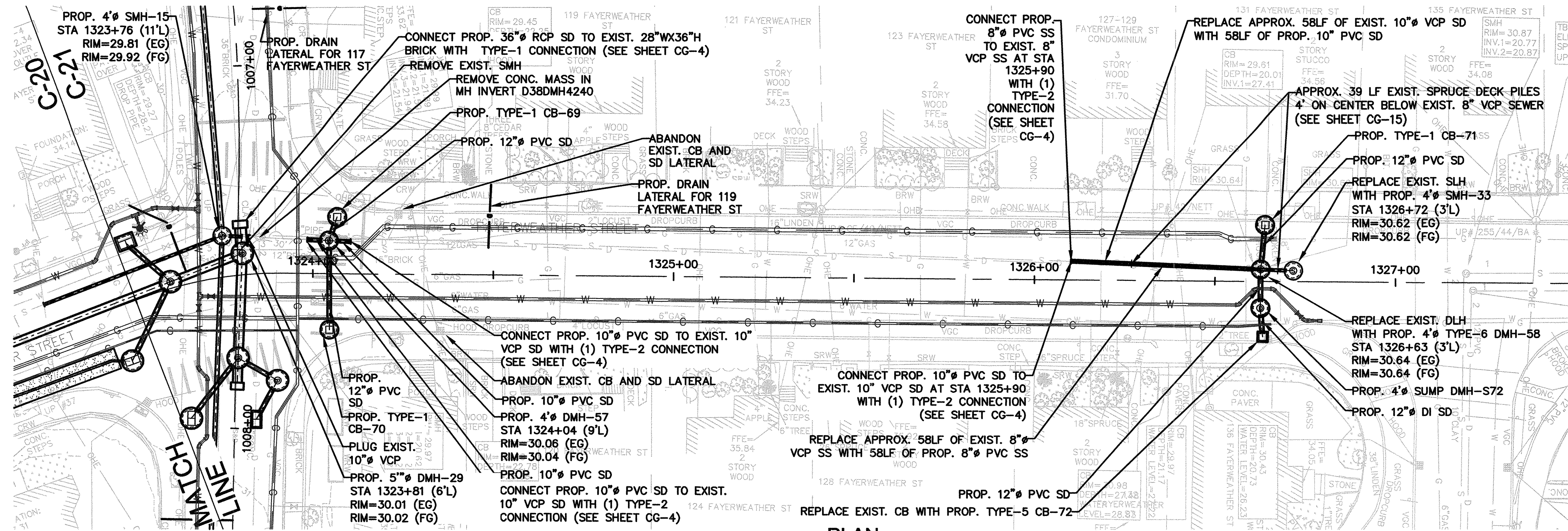

**PLAN**

SCALE: 1"=20'

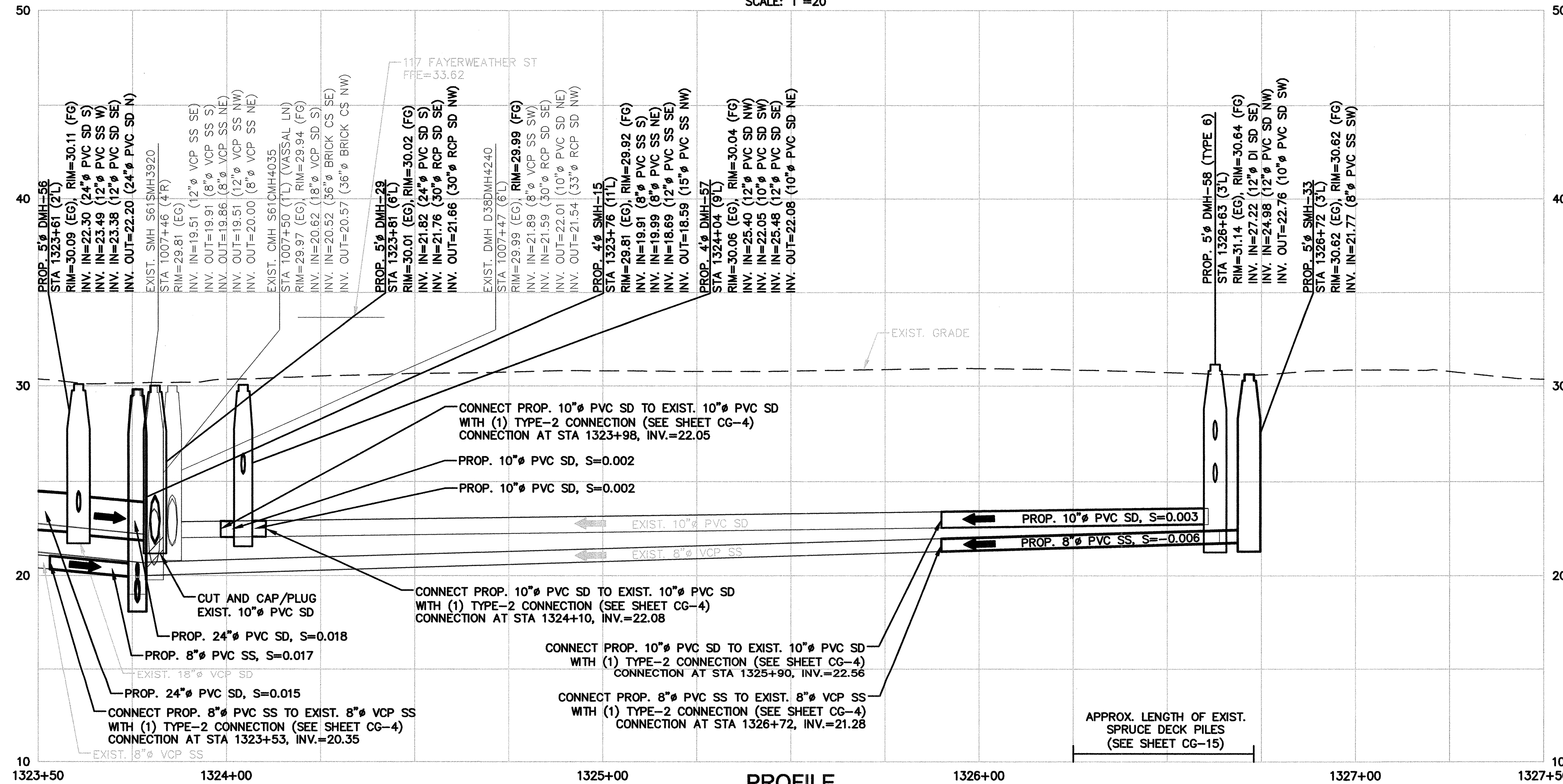

**PROFILE**

HORIZONTAL SCALE: 1"=20'  
VERTICAL SCALE: 1"=4'

**NOTE:**  
1. IN ADDITION TO THOSE ILLICIT BUILDING LATERALS IDENTIFIED IN THE PLAN, THE FOLLOWING ADDRESSES HAVE BEEN IDENTIFIED AS HAVING ILLICIT SANITARY CONNECTIONS TO EXISTING OR PROPOSED STORM DRAINS THROUGH THE PROCESS OF DYE-TESTING AND BUILDING INSPECTION: 117 FAYERWEATHER STREET, 118 FAYERWEATHER STREET, 127-129 FAYERWEATHER STREET. CONTRACTOR TO REDIRECT THESE ILLICIT CONNECTIONS TO THE SANITARY SEWER.

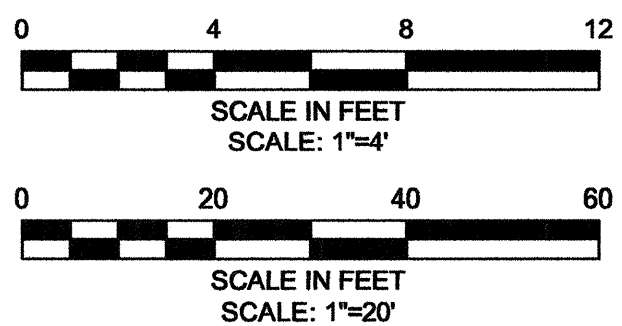

CONFORMED SET

PLOT DATE=8/27/2013 10:38:11 AM USER=LASANDRA EDWARDS FILENAME=c:\pwworkdir\103044\HURB\_PP\_C18-C21.dwg

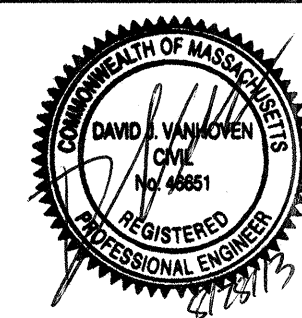

Scale	AS NOTED			
Date	APRIL 17, 2013			
Job No.	10501113			
Designed by	AMF			
Drawn by	MEL/NFT			
Checked by	BCT	No.	Description	Date
Approved by	MMC		REVISIONS	



Client	CITY OF CAMBRIDGE, MASSACHUSETTS
Project	HURON B SEWER SEPARATION PROJECT CONTRACT NO. 8B
Drawing	CIVIL - PLAN AND PROFILE FAYERWEATHER ST STA 1323+50 TO STA 1327+50

Sheet	C-21
File No.	6089



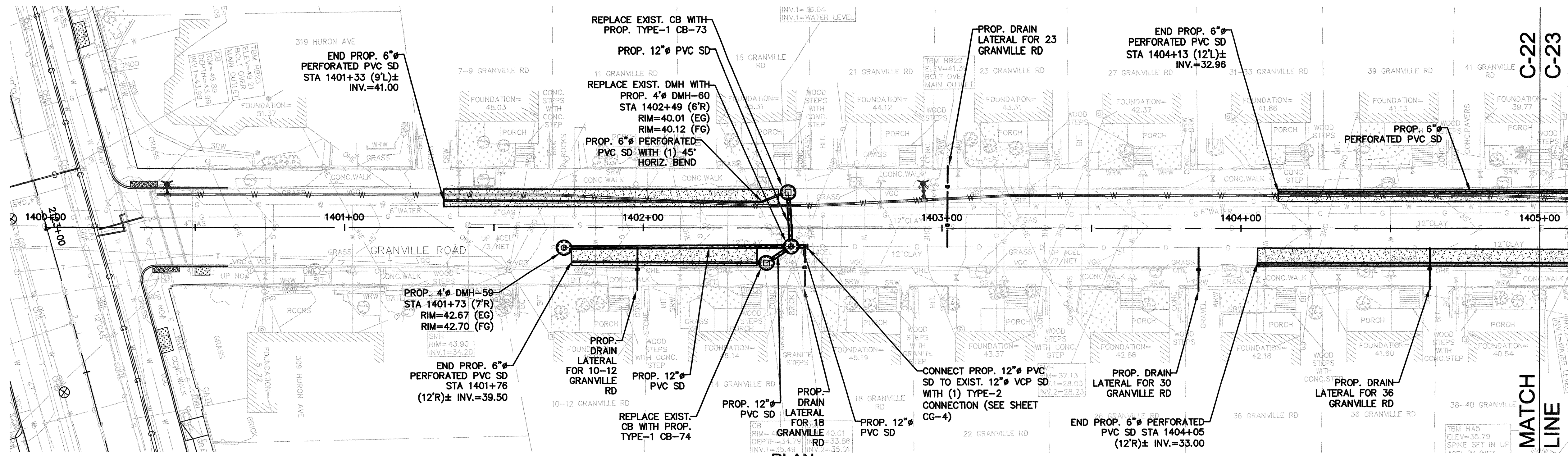

**PLAN**  
SCALE: 1"=20'

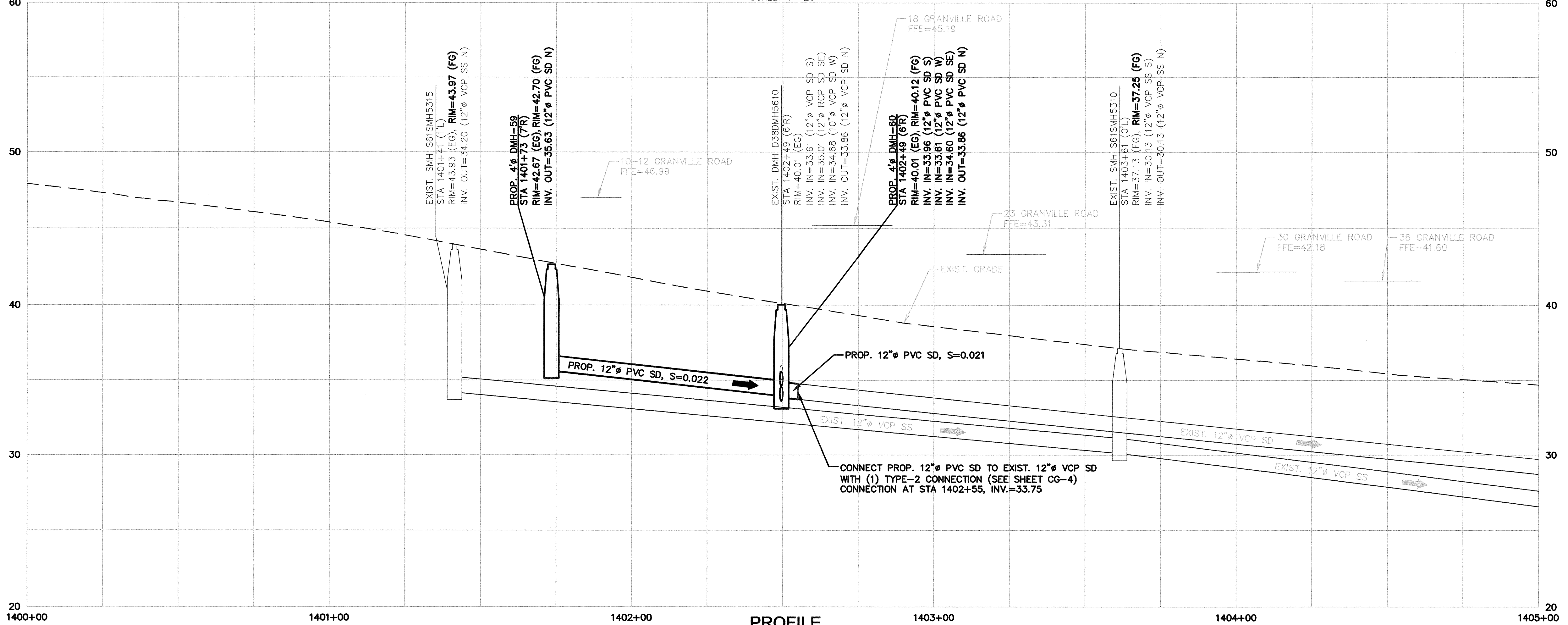

**PROFILE**  
HORIZONTAL SCALE: 1"=20'  
VERTICAL SCALE: 1"=4'

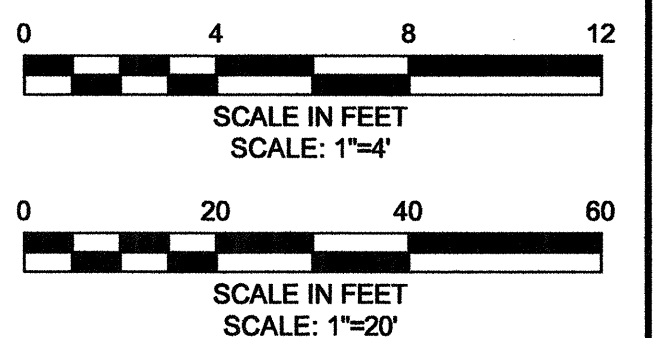

CONFORMED SET

PLOT DATE=9/27/2013 10:40:50 AM USER=LASANDRA EDWARDS FILENAME=c:\pwworkdir\1030441\HURB\_PP\_C22-C23.dwg

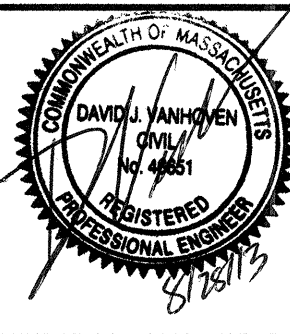

Scale	AS NOTED		
Date	APRIL 17, 2013		
Job No.	10501113		
Designed by	AMF		
Drawn by	MELNFT		
Checked by	BCT	No.	Description
Approved by	MMC		REVISIONS



Client	CITY OF CAMBRIDGE, MASSACHUSETTS
Project	HURON B SEWER SEPARATION PROJECT CONTRACT NO. 8B
Drawing	CIVIL - PLAN AND PROFILE GRANVILLE RD STA 1400+00 TO STA 1405+00

Sheet	C-22
File No.	6089



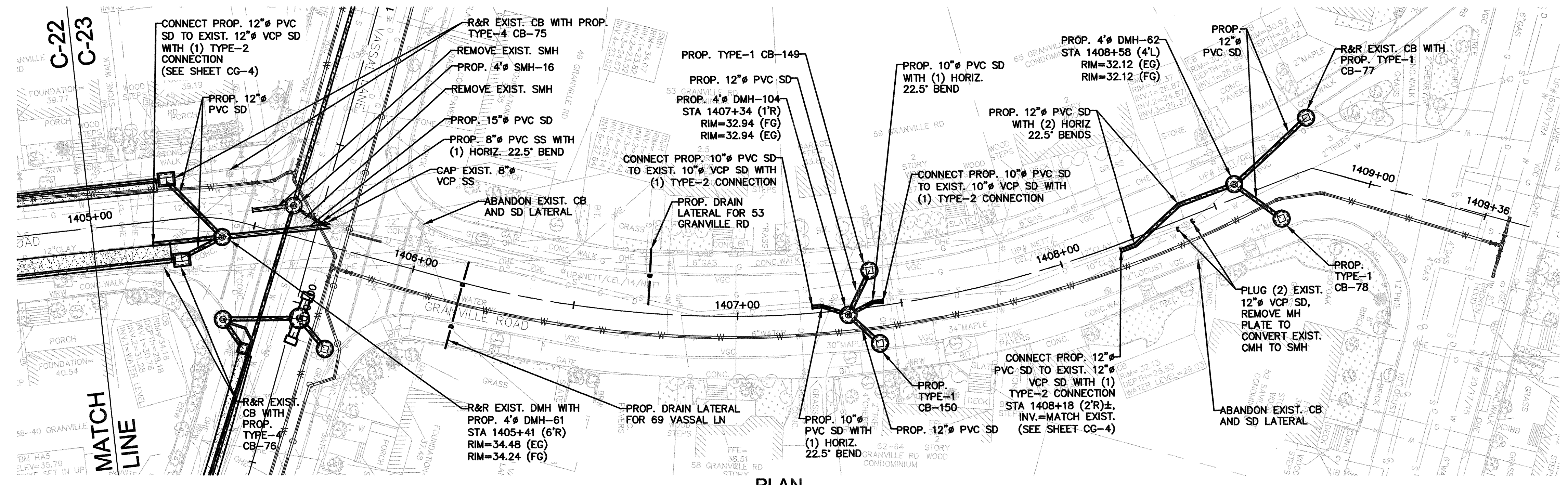

**PLAN**  
SCALE: 1"=20'

**NOTE:**  
1. IN ADDITION TO THOSE ILLICIT BUILDING LATERALS IDENTIFIED IN THE PLAN, THE FOLLOWING ADDRESSES HAVE BEEN IDENTIFIED AS HAVING ILLICIT SANITARY CONNECTIONS TO EXISTING OR PROPOSED STORM DRAINS THROUGH THE PROCESS OF DYE-TESTING AND BUILDING INSPECTION: 51 GRANVILLE ROAD, 59 GRANVILLE ROAD. CONTRACTOR TO REDIRECT THESE ILLICIT CONNECTIONS TO THE SANITARY SEWER.

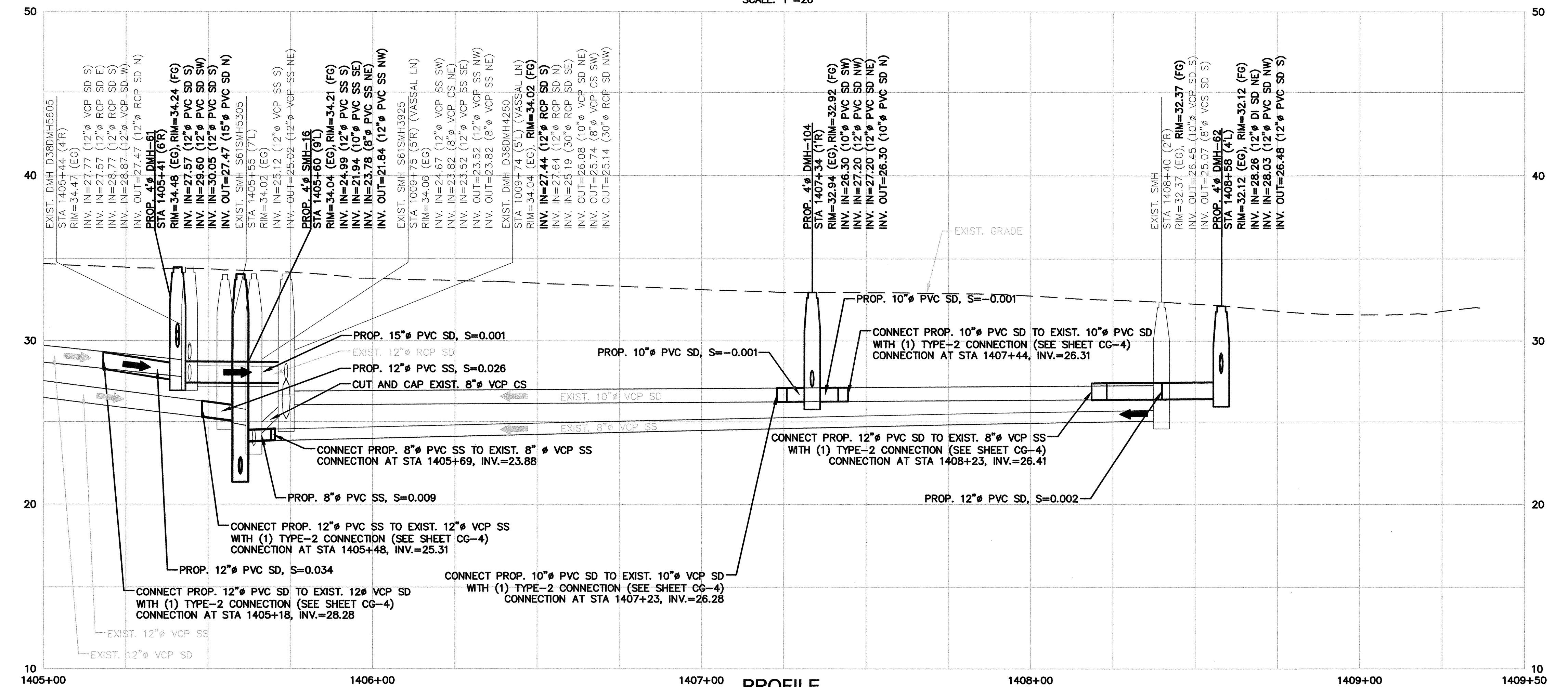

**PROFILE**  
HORIZONTAL SCALE: 1"=20'  
VERTICAL SCALE: 1"=4'

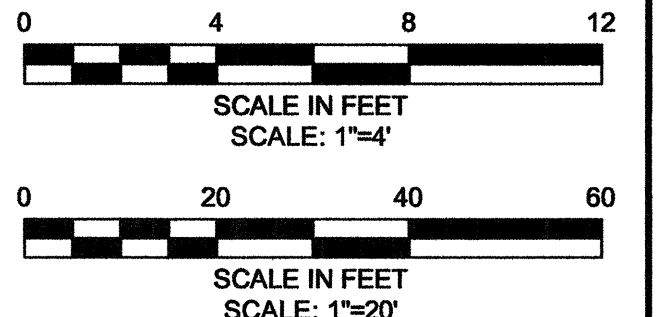

CONFORMED SET

PLOT DATE=02/27/2013 10:41:38 AM USER=LASANDRA EDWARDS FILENAME=c:\pwworkdir\103041\HURB\_PP\_C22-C23.dwg

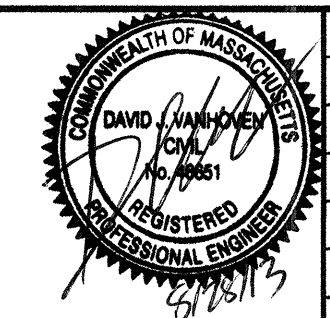

Scale	AS NOTED		
Date	APRIL 17, 2013		
Job No.	10501113		
Designed by	AMF		
Drawn by	MELINFT		
Checked by	BCT	No.	Description
Approved by	MMC		Date



Client	CITY OF CAMBRIDGE, MASSACHUSETTS	Sheet	C-23
Project	HURON B SEWER SEPARATION PROJECT CONTRACT NO. 8B	File No.	6089
Drawing	CIVIL - PLAN AND PROFILE GRANVILLE RD STA 1405+00 TO STA 1409+50		



PLOT DATE=02/27/2013 10:43:14 AM USER=LASANDRA EDWARDS FILENAME=c:\pwworkdir\103044\HURB\_PP\_C24-C28.dwg

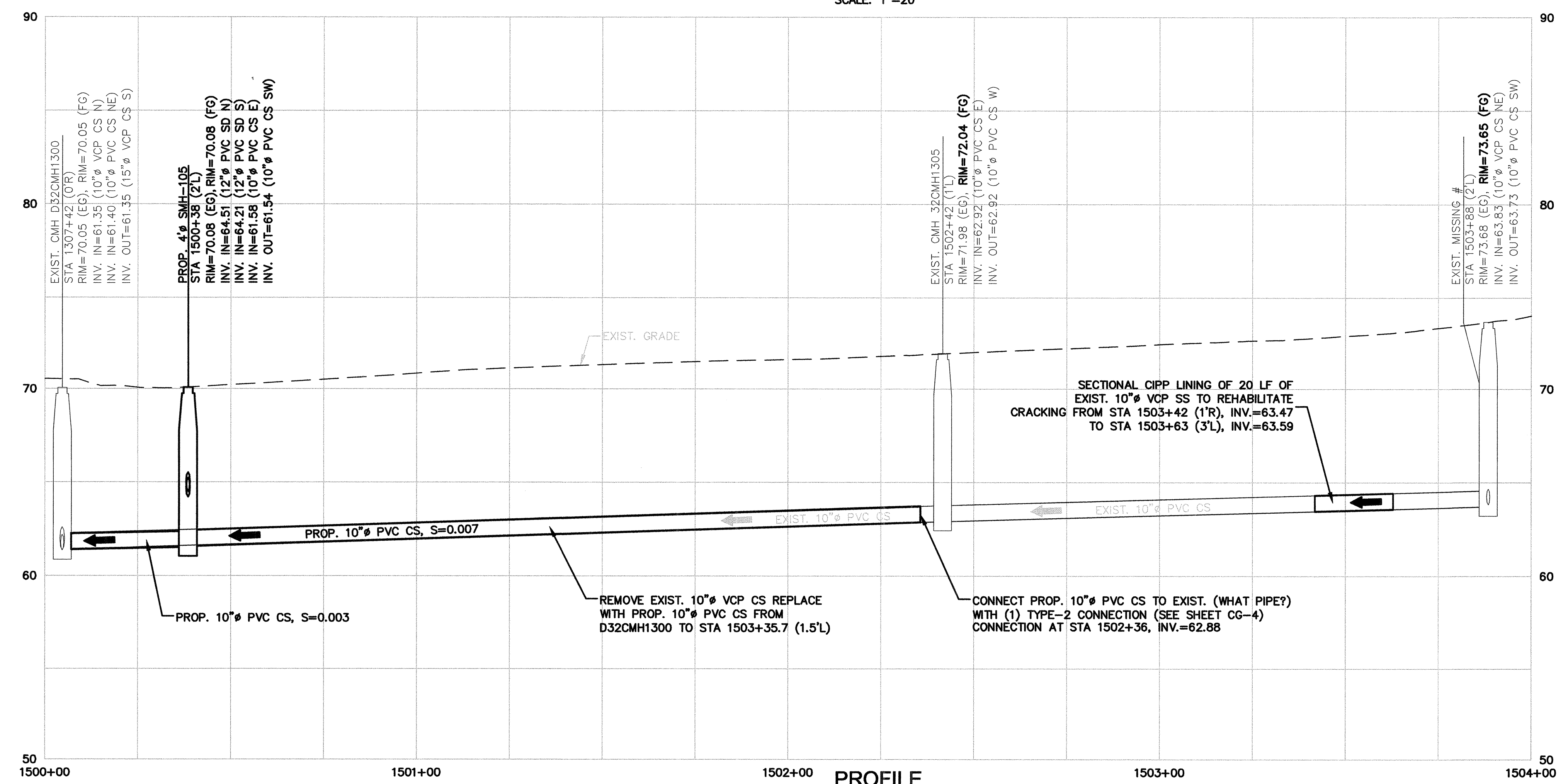
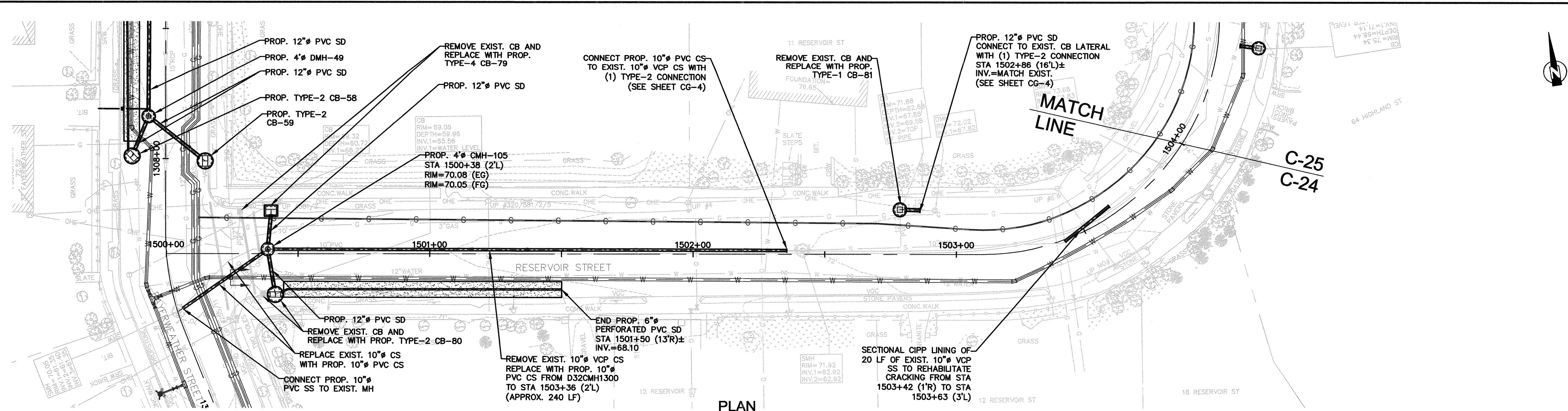

PROFILE  
HORIZONTAL SCALE: 1"=20'  
VERTICAL SCALE: 1"=4'

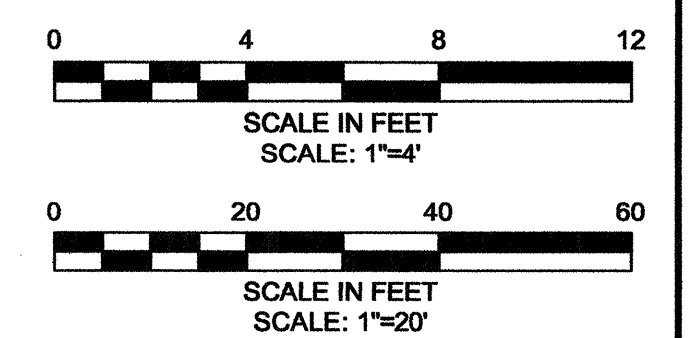

CONFORMED SET

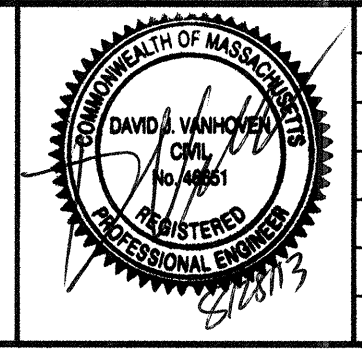

Scale	AS NOTED		
Date	APRIL 17, 2013		
Job No.	10501113		
Designed by	AMF		
Drawn by	MELNFT		
Checked by	BCT	No.	Description
Approved by	MMC		Date
REVISIONS			



Client	CITY OF CAMBRIDGE, MASSACHUSETTS	Sheet	C-24
Project	HURON B SEWER SEPARATION PROJECT CONTRACT NO. 8B	File No.	6089
Drawing	CIVIL - PLAN AND PROFILE RESERVOIR ST STA 1500+00 TO STA 1504+00		



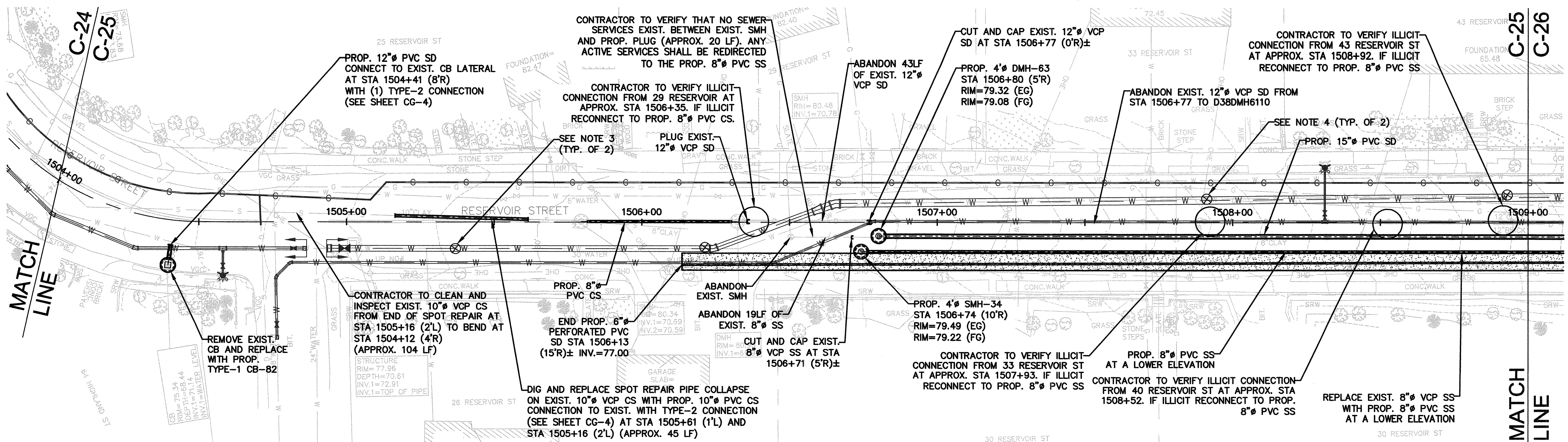

- NOTE:**
- IN ADDITION TO THOSE ILLICIT BUILDING LATERALS IDENTIFIED IN THE PLAN, THE FOLLOWING ADDRESSES HAVE BEEN IDENTIFIED AS HAVING ILLICIT SANITARY CONNECTIONS TO EXISTING OR PROPOSED STORM DRAINS THROUGH THE PROCESS OF DYE-TESTING AND BUILDING INSPECTION: 29 RESERVOIR STREET. CONTRACTOR TO REDIRECT THESE ILLICIT CONNECTIONS TO THE SANITARY SEWER OR COMBINED SEWER.
  - STA 1506+74 TO STA 1509+00: REFER TO SPEC 02160 FOR EXCAVATION SUPPORT ADJACENT TO EXIST. 30-INCH WATER MAIN.
  - TEST PIT TO ASSESS WATER MAIN PRIOR TO EXCAVATION (TYP. OF 2). REFER TO SPEC 01200 AND 02100 FOR ADDITIONAL REQUIREMENTS.
  - TEST PIT TO ASSESS WATER MAIN PRIOR TO REDIRECTING ILLICIT SERVICE CONNECTION (TYP. OF 2). REFER TO SPEC 01200 AND 02160 FOR ADDITIONAL REQUIREMENTS.

**PLAN**  
SCALE: 1"=20'

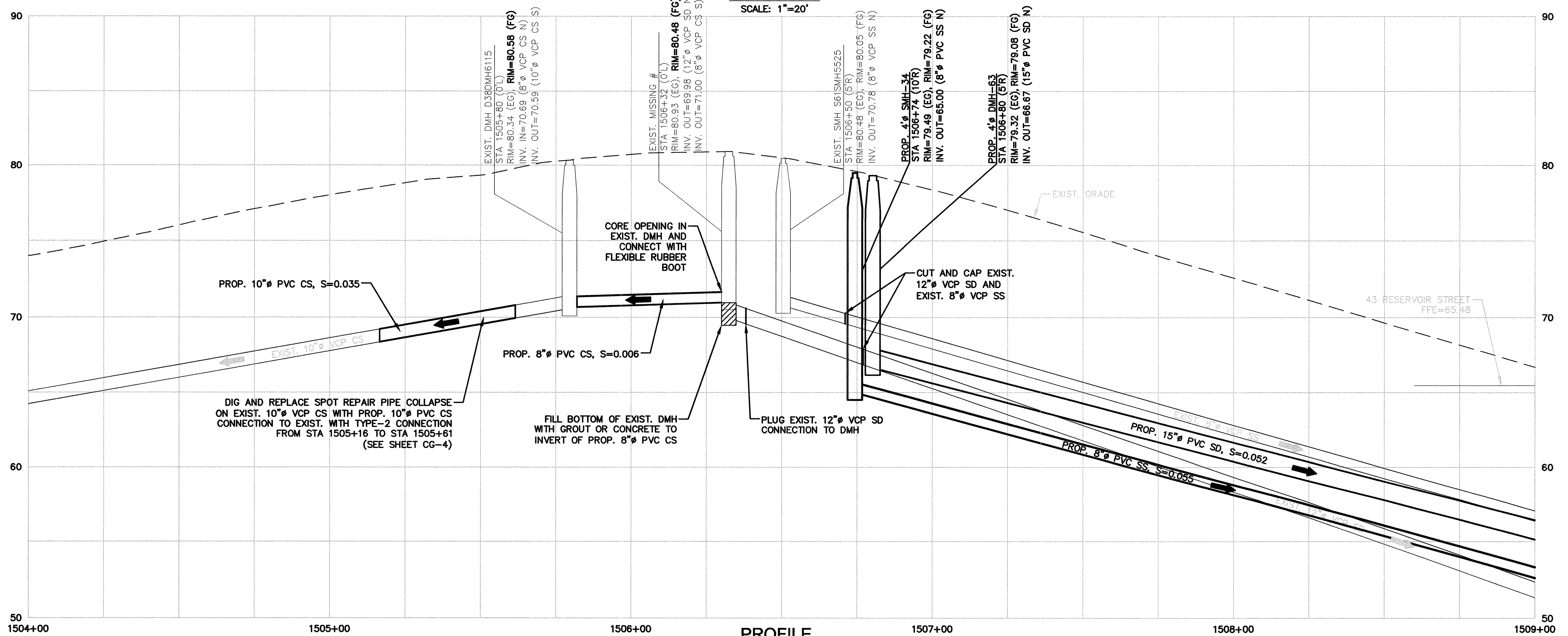

**PROFILE**  
HORIZONTAL SCALE: 1"=20'  
VERTICAL SCALE: 1"=4'

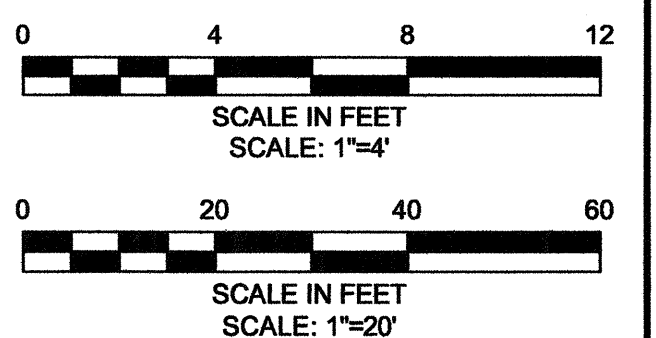

CONFORMED SET

PLOT DATE=02/27/2013 10:44:02 AM USER=LASANDRA EDWARDS FILENAME=c:\pwworking\103041\HURB\_PP\_C24-C26.dwg

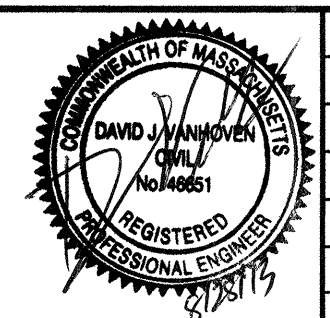

Scale	AS NOTED		
Date	APRIL 17, 2013		
Job No.	10501113		
Designed by	AMF		
Drawn by	MEL/NFT		
Checked by	BCT	No.	Description
Approved by	MMC		Date

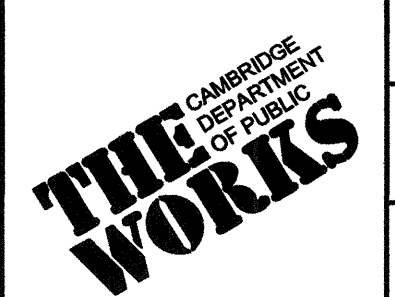

Client	CITY OF CAMBRIDGE, MASSACHUSETTS	Sheet	C-25
Project	HURON B SEWER SEPARATION PROJECT CONTRACT NO. 8B	File No.	6089
Drawing	CIVIL - PLAN AND PROFILE RESERVOIR ST STA 1504+00 TO STA 1509+00		



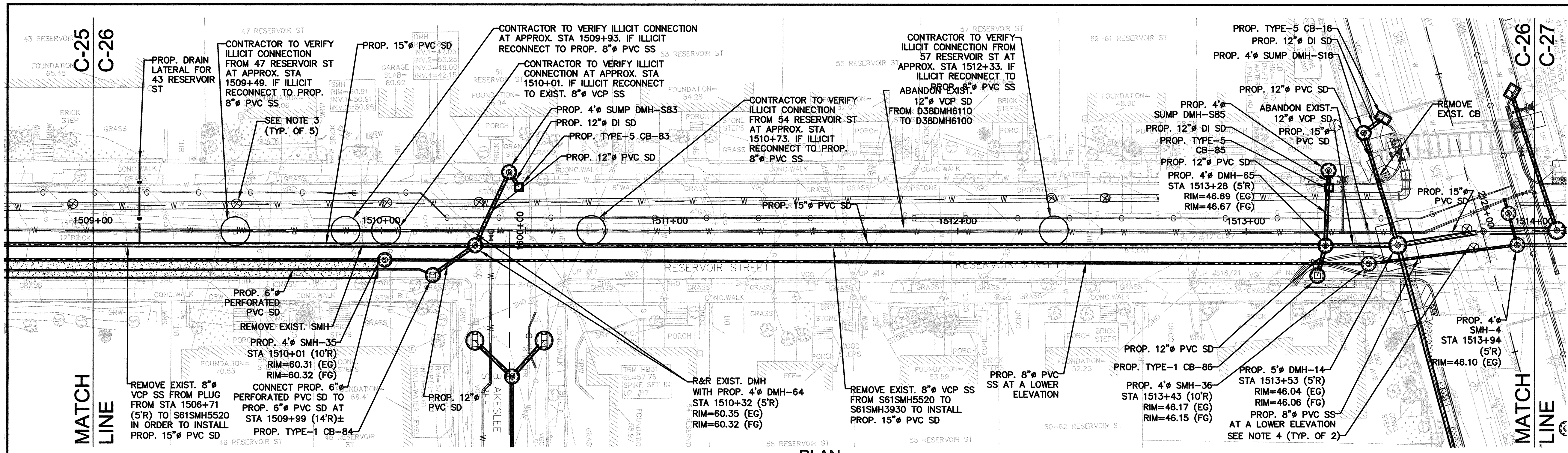

PLAN  
SCALE: 1"=20'

- NOTE:**
- IN ADDITION TO THOSE ILLICIT BUILDING LATERALS IDENTIFIED IN THE PLAN, THE FOLLOWING ADDRESSES HAVE BEEN IDENTIFIED AS HAVING ILLICIT SANITARY CONNECTIONS TO EXISTING OR PROPOSED STORM DRAINS THROUGH THE PROCESS OF DYE-TESTING AND BUILDING INSPECTION: 51 RESERVOIR STREET, 59-61 RESERVOIR STREET. CONTRACTOR TO REDIRECT THESE ILLICIT CONNECTIONS TO THE SANITARY SEWER.
  - STA 1509+00 TO STA 1514+00: REFER TO SPEC 02160 FOR EXCAVATION SUPPORT ADJACENT TO EXIST. 30-INCH, 40-INCH, AND 24-INCH WATER MAINS.
  - TEST PIT TO ASSESS WATER MAIN PRIOR TO REDIRECTING ILLICIT SERVICE CONNECTIONS (TYP. OF 5). REFER TO SPEC 01200 AND 02160 FOR ADDITIONAL REQUIREMENTS.
  - TEST PIT TO ASSESS WATER MAIN PRIOR TO EXCAVATION FOR SEWER AND DRAIN CROSSINGS (TYP. OF 2). REFER TO SPEC 01200 AND 02160 FOR ADDITIONAL REQUIREMENTS. PROVIDE TEMP. STRUCTURAL SUPPORT AND BRACING OF EXPOSED WATER MAINS.

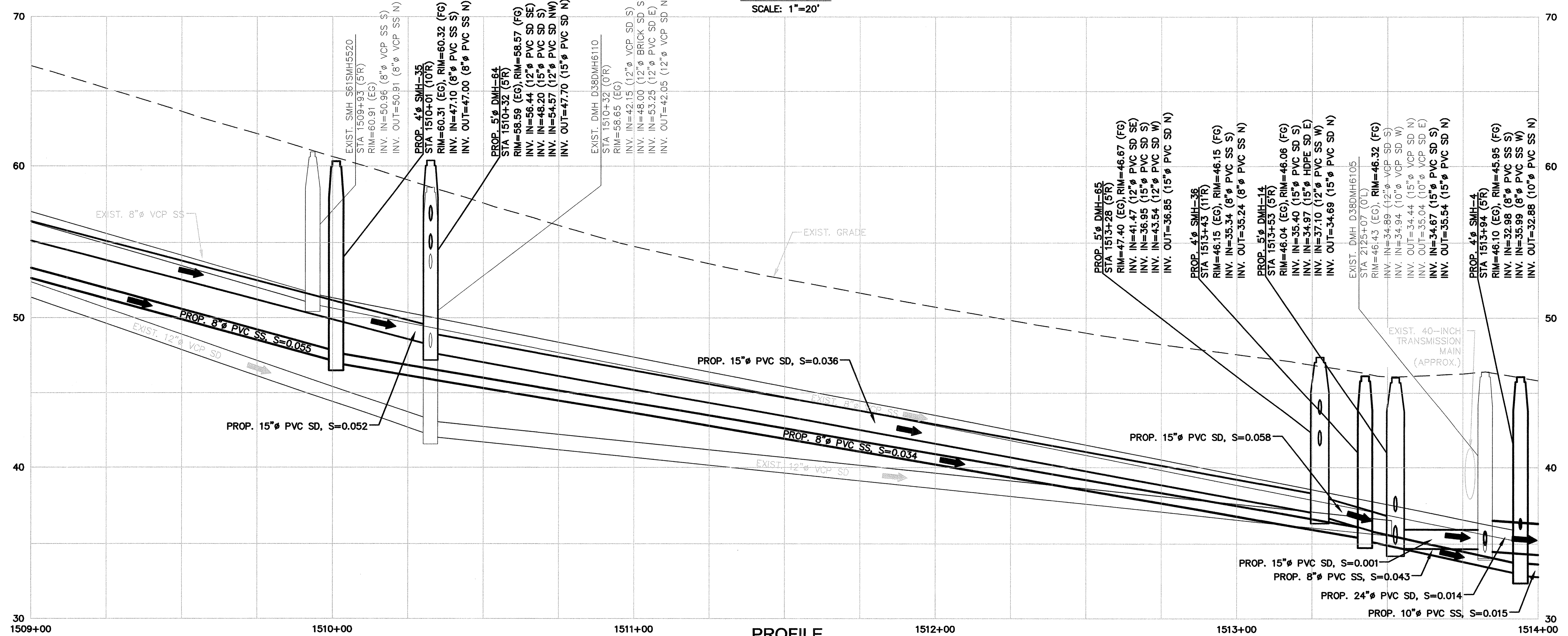

PROFILE  
HORIZONTAL SCALE: 1"=20'  
VERTICAL SCALE: 1"=4'

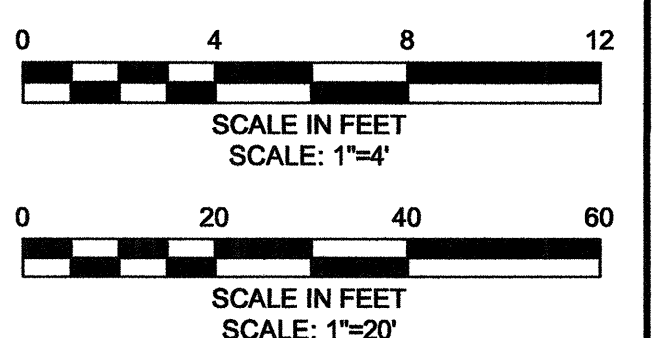

CONFORMED SET

PLOT DATE=02/27/2013 10:44:47 AM USER=LASANDRA EDWARDS FILENAME=c:\pwork\dwg\103041\HURB\_PP\_C24-C26.dwg

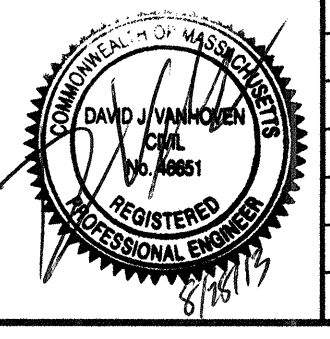

Scale	AS NOTED	Date	APRIL 17, 2013
Job No.	10501113	Designed by	AMF
Drawn by	MELINFT	Checked by	BCT
Approved by	MMC	Description	REVISIONS

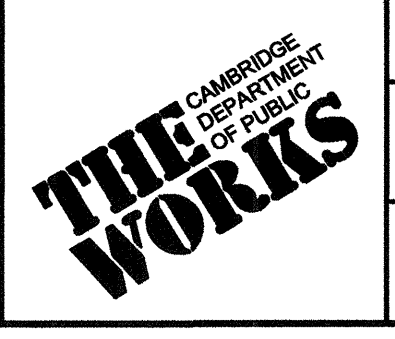

Client	CITY OF CAMBRIDGE, MASSACHUSETTS	Sheet	C-26
Project	HURON B SEWER SEPARATION PROJECT CONTRACT NO. 8B	File No.	6089
Drawing	CIVIL - PLAN AND PROFILE RESERVOIR ST STA 1509+00 TO STA 1514+00		