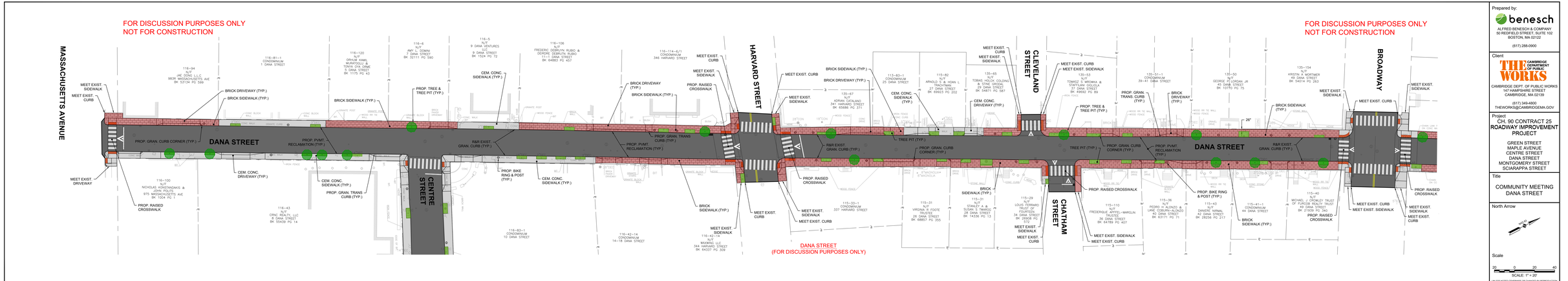
FOR DISCUSSION PURPOSES ONLY
NOT FOR CONSTRUCTION
MASSACHUSETTS AVENUE
DANA STREET
CENTRE STREET
HARVARD STREET
CLEVELAND STREET
CHATHAM STREET
BROADWAY
DANA STREET
(FOR DISCUSSION PURPOSES ONLY)
MEET EXIST. SIDEWALK
MEET EXIST. CURB
BRICK DRIVEWAY (TYP.)
BRICK SIDEWALK (TYP.)
PROP. GRAN. CURB CORNER (TYP.)
PROP. PVMT. RECLAMATION (TYP.)
CEM. CONC. DRIVEWAY (TYP.)
CEM. CONC. SIDEWALK (TYP.)
PROP. GRAN. TRANS CURB (TYP.)
R&R EXIST. GRAN. CURB (TYP.)
PROP. BIKE RING & POST (TYP.)
PROP. TREE & TREE PIT (TYP.)
PROP. RAISED CROSSWALK
PROP. GRAN. TRANS CURB (TYP.)
BRICK SIDEWALK (TYP.)
TREE PIT (TYP.)
MEET EXIST. DRIVEWAY
116-94 N/F JAE SUNG LLC 983A MASSACHUSETTS AVE BK 53134 PG 599
116-81-1 CONDOMINIUM 1 DANA STREET
116-120 N/F DRHUM KAMIL MURATOGLU & TONYA DYA GINIE 5 DANA STREET BK 1175 PG 43
116-8 N/F AMY L. DOMIN 7 DANA STREET BK 32111 PG 590
116-5 N/F 9 DANA VENTURES LLC 9 DANA STREET BK 1524 PG 72
116-106 N/F FREDERIC DEBRUYN RUBIO & DEIRDRE DEBRUYN RUBIO 11-1-3 DANA STREET BK 64883 PG 457
116-114-6/1 CONDOMINIUM 346 HARVARD STREET
113-83-1 CONDOMINIUM 25 DANA STREET
115-82 N/F ARNOLD S. & HOAN L. TRACHTMAN 27 DANA STREET BK 69923 PG 202
135-67 N/F ADRIAN CATALANO 341 HARVARD STREET BK 65686 PG 371
135-65 N/F TOBIAS HOLCK COLDING & ANNE MARIE 29 DANA STREET BK 54871 PG 587
135-53 N/F TOMASZ S. WROMKA & STAFFLAN GIGLIA 37 DANA STREET BK 49692 PG 89
135-51-1 CONDOMINIUM 39-41 DANA STREET
135-50 N/F GEORGE P. LORDAN JR 45 DANA STREET BK 10770 PG 75
135-154 N/F KRISTIN A. MORTIMER 49 DANA STREET BK 54014 PG 263
116-100 N/F NICHOLAS KONSTANDAKIS & JOHN POLITIS 975 MASSACHUSETTS AVE BK 1004 PG 1
116-43 N/F CRNC REALTY, LLC 8 DANA STREET BK 55439 PG 14
116-83-1 CONDOMINIUM 10 DANA STREET
116-42-14 N/F MAXWING LLC 14-18 DANA STREET
116-42-13 N/F MAXWING LLC 34-36 DANA STREET BK 64337 PG 309
115-33-1 CONDOMINIUM 337 HARVARD STREET
115-31 N/F VIRGINIA R. FOOTE TRUSTEE 26 DANA STREET BK 68857 PG 355
115-31 N/F STANLEY J. & SUSAN S. DIMROC 28 DANA STREET BK 14336 PG 13
115-29 N/F LOUIS FERRARO TRUST OF 30 DANA STREET BK 24908 PG 372
115-110 N/F FREDERIQUE ARVELI-MARGUN TRUSTEE 36 DANA STREET BK 64789 PG 407
115-36 N/F PEDRO H. ALONZO & LEONOR ALONZO 40 DANA STREET BK 63171 PG 71
115-43 N/F DANIEL J. FARNAL 42 DANA STREET BK 28256 PG 217
115-41-1 CONDOMINIUM 44 DANA STREET
115-40 N/F MICHAEL J. CROWLEY TRUST OF FURCOB REALTY TRUST 49 DANA STREET BK 21839 PG 340
Prepared by:
benesch
ALFRED BENESCH & COMPANY
50 REDFIELD STREET, SUITE 102
BOSTON, MA 02122
(617) 288-0900
Client
THE WORKS
CAMBRIDGE DEPARTMENT OF PUBLIC WORKS
CAMBRIDGE DEPT. OF PUBLIC WORKS
147 HAMPSHIRE STREET
CAMBRIDGE, MA 02139
(617) 349-4800
THEWORKS@CAMBRIDGEMA.GOV
Project
CH. 90 CONTRACT 25
ROADWAY IMPROVEMENT PROJECT
GREEN STREET
MAPLE AVENUE
CENTRE STREET
DANA STREET
MONTGOMERY STREET
SCIARAPPA STREET
Title
COMMUNITY MEETING
DANA STREET
North Arrow
NORTH
Scale
20 0 20 40
SCALE: 1" = 20'
UNLESS NOTED OTHERWISE OR CHANGED BY REPRODUCTION

FOR DISCUSSION PURPOSES ONLY
NOT FOR CONSTRUCTION

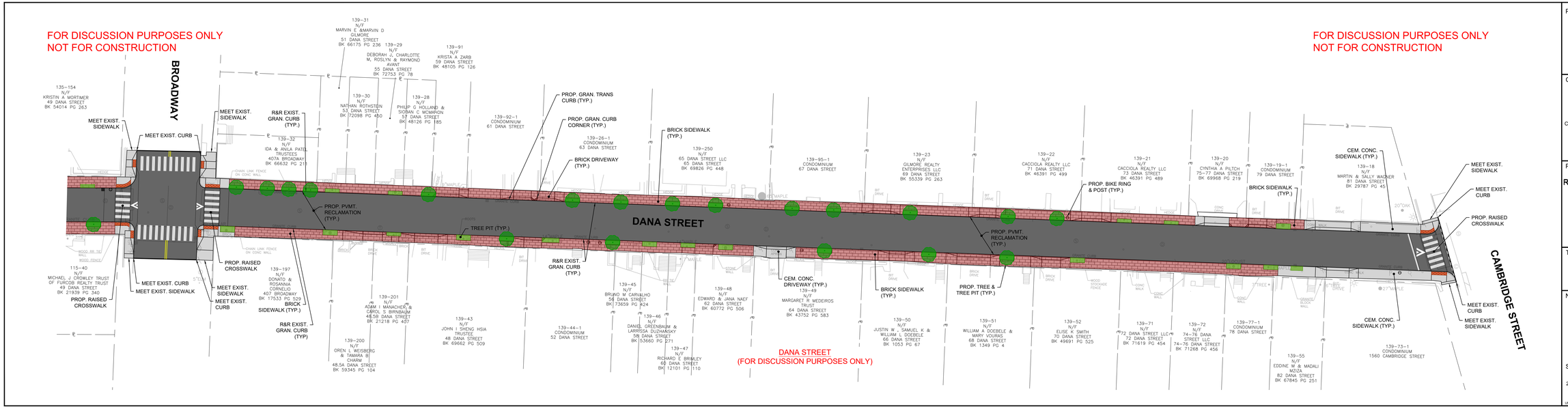

DANA STREET
(FOR DISCUSSION PURPOSES ONLY)

FOR DISCUSSION PURPOSES ONLY
NOT FOR CONSTRUCTION

Prepared by:

benesch

ALFRED BENESCH & COMPANY
50 REDFIELD STREET, SUITE 102
BOSTON, MA 02122

(617) 288-0900

Client

THE WORKS — CAMBRIDGE DEPARTMENT OF PUBLIC WORKS

CAMBRIDGE DEPT. OF PUBLIC WORKS
147 HAMPSHIRE STREET
CAMBRIDGE, MA 02139

(617) 349-4800
THEWORKS@CAMBRIDGEMA.GOV

Project

CH. 90 CONTRACT 25
ROADWAY IMPROVEMENT PROJECT

GREEN STREET
MAPLE AVENUE
CENTRE STREET
DANA STREET
MONTGOMERY STREET
SCIARAPPA STREET

Title

COMMUNITY MEETING
DANA STREET

North Arrow

NAD 83

Scale

20 0 20 40

SCALE: 1" = 20'

UNLESS NOTED OTHERWISE OR CHANGED BY REPRODUCTION