1085

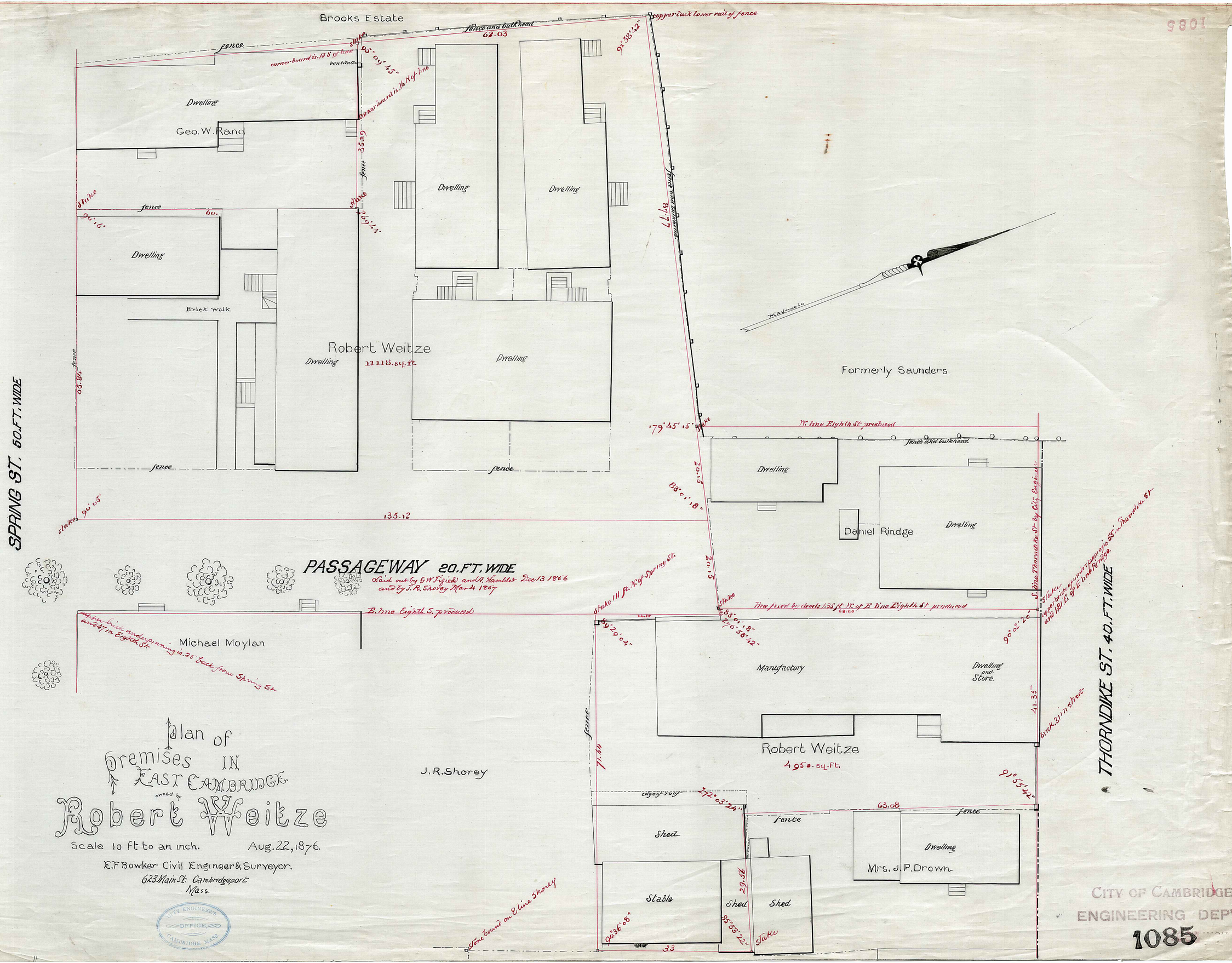
Brooks Estate
fence and bulkhead
62.03
copper tack lower rail of fence
fence
corner board is 18 S of line
ventilator
corner board is 16 N of line
Dwelling
Geo. W. Rand
Dwelling
Dwelling
Dwelling
Brick walk
Robert Weitze
11118. sq. ft.
Dwelling
Dwelling
Formerly Saunders
Magnetic
SPRING ST. 50. FT. WIDE
135.12
W. line Eighth St. produced
fence and bulkhead
Dwelling
Daniel Rindge
Dwelling
PASSAGEWAY 20. FT. WIDE
Laid out by G. W. Fifield and A. Hamblet Dec 13 1856
and by J. R. Shorey Mar 4 1857
E. line Eighth S. produced
Line fixed by deeds 1.35 ft. W. of E. line Eighth St. produced
Michael Moylan
Manufactory
Dwelling and Store.
Robert Weitze
4950. sq. ft.
THORNDIKE ST. 40. FT. WIDE
J. R. Shorey
Shed
Dwelling
Mrs. J. P. Drown
Stable
Shed
Shed
Plan of Premises IN EAST CAMBRIDGE owned by Robert Weitze
Scale 10 ft to an inch. Aug. 22, 1876.
E. F. Bowker Civil Engineer & Surveyor.
623 Main St. Cambridgeport Mass.
CITY ENGINEER'S OFFICE CAMBRIDGE MASS.
CITY OF CAMBRIDGE
ENGINEERING DEP'T
1085