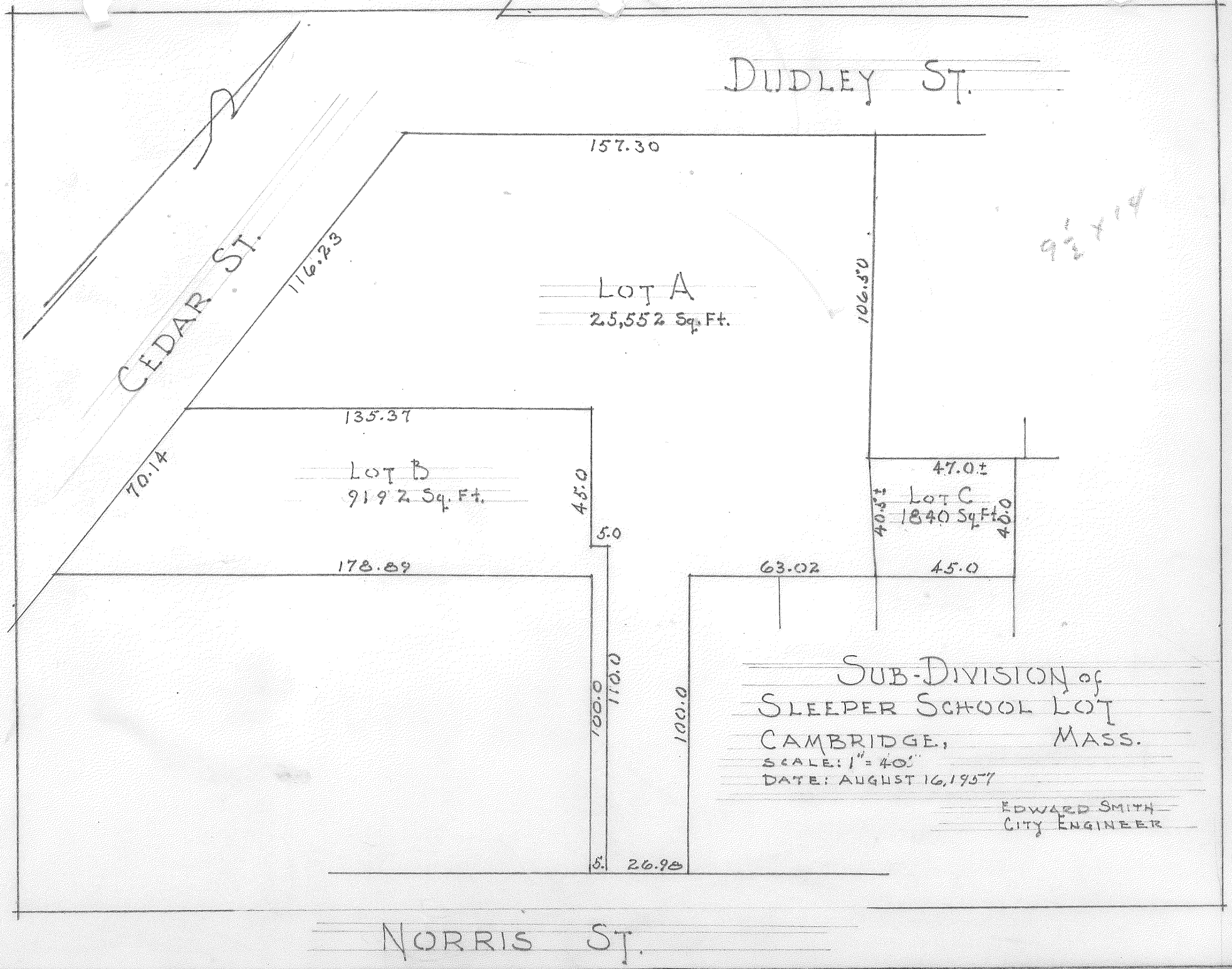
DUDLEY ST.
157.30
CEDAR ST.
116.23
LOT A
25,552 Sq. Ft.
106.50
135.37
LOT B
9192 Sq. Ft.
70.14
45.0
5.0
178.89
47.0±
LOT C
1840 Sq. Ft.
40.5±
40.0
63.02
45.0
100.0
110.0
100.0
5.
26.98
SUB-DIVISION of
SLEEPER SCHOOL LOT
CAMBRIDGE, MASS.
SCALE: 1" = 40'
DATE: AUGUST 16, 1957
EDWARD SMITH
CITY ENGINEER
NORRIS ST.