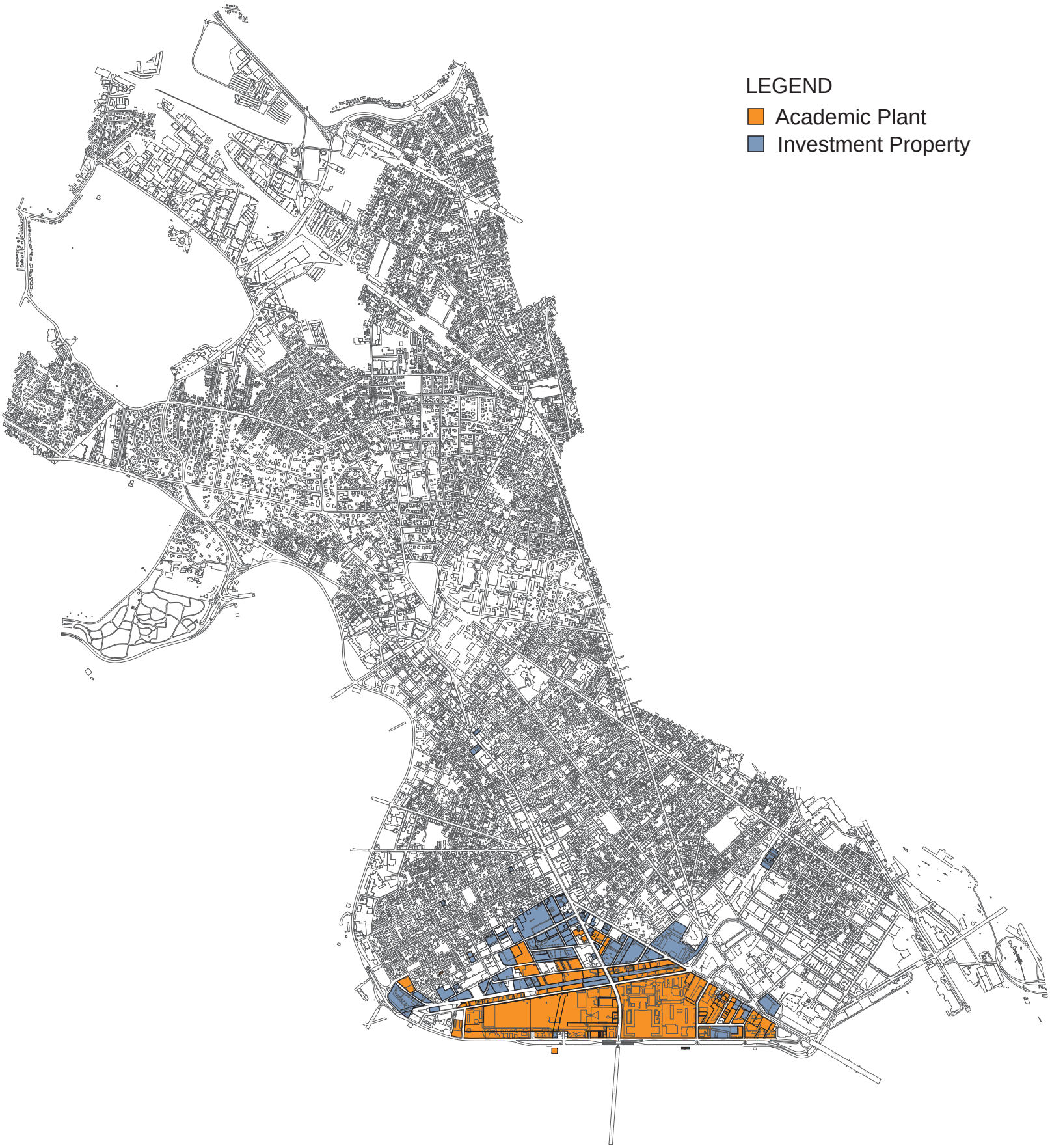

MIT Property in Cambridge

October 1, 2001

NORTH