

REC 100- BY J.R.  
 Middlesex Registry of Deeds  
 Southern District  
 Cambridge, Massachusetts  
 Plan No. 1334(A-4) of 86-  
 Rec'd SEP 8 1986  
 3:15 PM mDocNo. 1164  
 Rec'd, Bk. 17438 Pg. 93  
 Attest *John F. Jorgensen*  
 Register

FOR REGISTRY USE ONLY

**KENDALL SQ. URBAN  
 RENEWAL AREA**  
**CAMBRIDGE, MASS.**  
 SCALE: 1" = 40'  
 REVISED: NOV 19, 1985  
 REVISED: FEB 23, 1986  
 REVISED: MAR 14, 1986  
 REVISED: MAY 1, 1986  
 PREPARED FOR  
**BOSTON PROPERTIES**  
 PREPARED BY  
**ALLEN & DEMURJIAN, I.L.C.**  
 ENGINEERS & LAND SURVEYORS  
 BOSTON, MASS.  
 MAY 9, 1986  
 REVISED: AUG 19, 1986  
 REVISED: SEPT 5, 1986

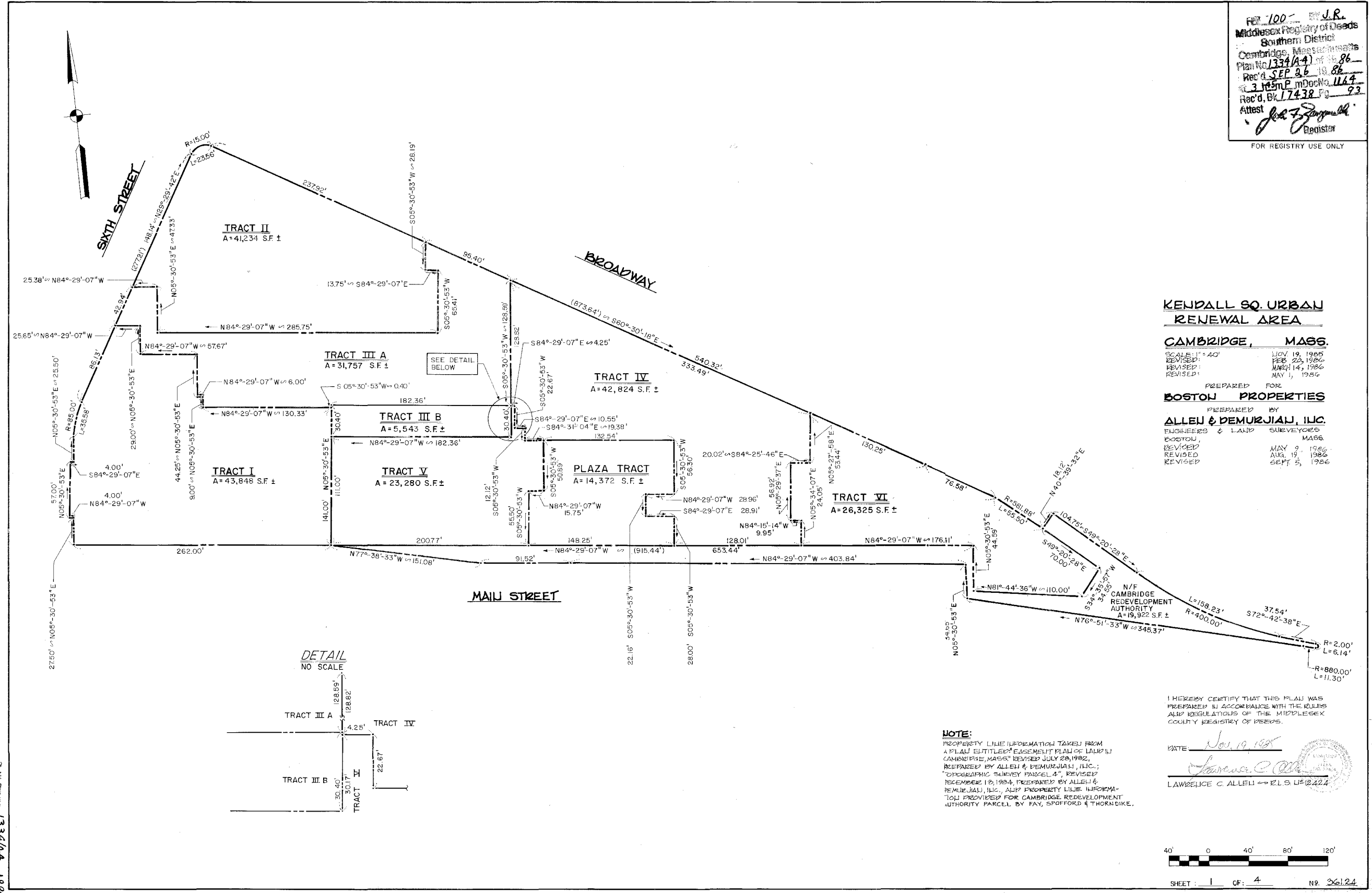

**NOTE:**  
 PROPERTY LINE INFORMATION TAKEN FROM  
 A PLAN ENTITLED "EASEMENT PLAN OF LAND IN  
 CAMBRIDGE, MASS." REVISED JULY 28, 1982,  
 PREPARED BY ALLEN & DEMURJIAN, I.L.C.;  
 "TOPOGRAPHIC SURVEY PARCEL 4", REVISED  
 DECEMBER 12, 1984, PREPARED BY ALLEN &  
 DEMURJIAN, I.L.C., AND PROPERTY LINE INFORMATI-  
 ON PROVIDED FOR CAMBRIDGE REDEVELOPMENT  
 AUTHORITY PARCEL BY FAY, SPOFFORD & THORNDIKE.

I HEREBY CERTIFY THAT THIS PLAN WAS  
 PREPARED IN ACCORDANCE WITH THE RULES  
 AND REGULATIONS OF THE MIDDLESEX  
 COUNTY REGISTRY OF DEEDS.  
 DATE: Nov. 19, 1985  
*Lawrence C. Allen*  
 LAWRENCE C. ALLEN - R.L.S. U#2224

SHEET: 1 OF: 4 NO. 36124

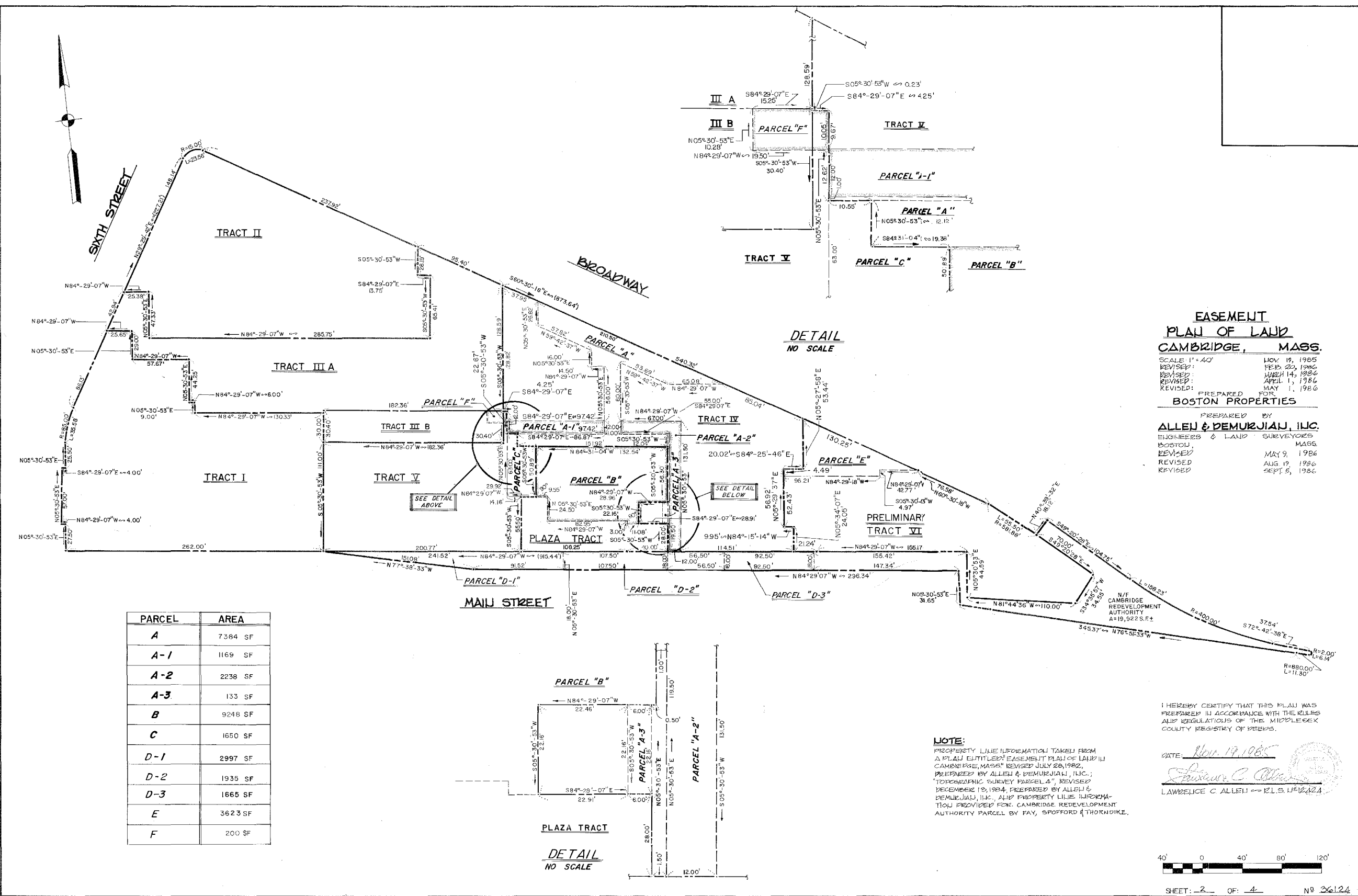
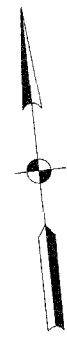

**EASEMENT  
PLAN OF LAND  
CAMBRIDGE, MASS.**

SCALE: 1" = 40' NOV 19, 1985  
 REVISED: FEB 22, 1986  
 REVISED: JUNE 14, 1986  
 REVISED: APRIL 1, 1984  
 REVISED: MAY 1, 1986  
 PREPARED FOR:  
**BOSTON PROPERTIES**  
 PREPARED BY:  
**ALLEN & DEMURJIAN, INC.**  
 ENGINEERS & LAND SURVEYORS  
 BOSTON, MASS.  
 REVISED: MAY 9, 1986  
 REVISED: AUG 19, 1986  
 REVISED: SEPT 5, 1986

PARCEL	AREA
A	7384 SF
A-1	1169 SF
A-2	2238 SF
A-3	133 SF
B	9248 SF
C	1650 SF
D-1	2997 SF
D-2	1935 SF
D-3	1665 SF
E	3623 SF
F	200 SF

SEE DETAIL ABOVE

SEE DETAIL BELOW

**PARCEL "B"**

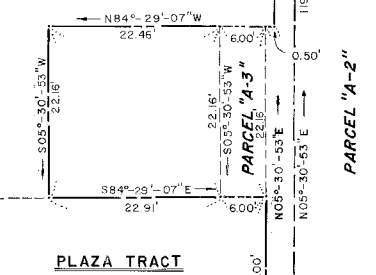

**PLAZA TRACT**

**DETAIL  
NO SCALE**

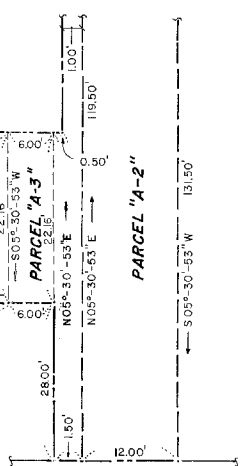

**NOTE:**  
 PROPERTY LINE INFORMATION TAKEN FROM A PLAN ENTITLED "EASEMENT PLAN OF LAND IN CAMBRIDGE, MASS" REVISED JULY 26, 1982, PREPARED BY ALLEN & DEMURJIAN, INC.; TOPOGRAPHIC SURVEY PARCEL "A", REVISED DECEMBER 12, 1984, PREPARED BY ALLEN & DEMURJIAN, INC., AND PROPERTY LINE INFORMATION PROVIDED FOR CAMBRIDGE REDEVELOPMENT AUTHORITY PARCEL BY FAX, SPOFFORD & THORNDIKE.

I HEREBY CERTIFY THAT THIS PLAN WAS PREPARED IN ACCORDANCE WITH THE RULES AND REGULATIONS OF THE MIDDLESEX COUNTY REGISTRY OF DEEDS.

DATE: Nov. 19, 1985  
  
 LAWRENCE C. ALLEN - R.L.S. 112424

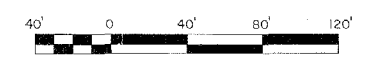

SHEET: 2 OF: 4 NO 36124

PLAN NUMBER 1334/B-4-1986  
 SURVEY NUMBER 17433

1334 B

1334-2

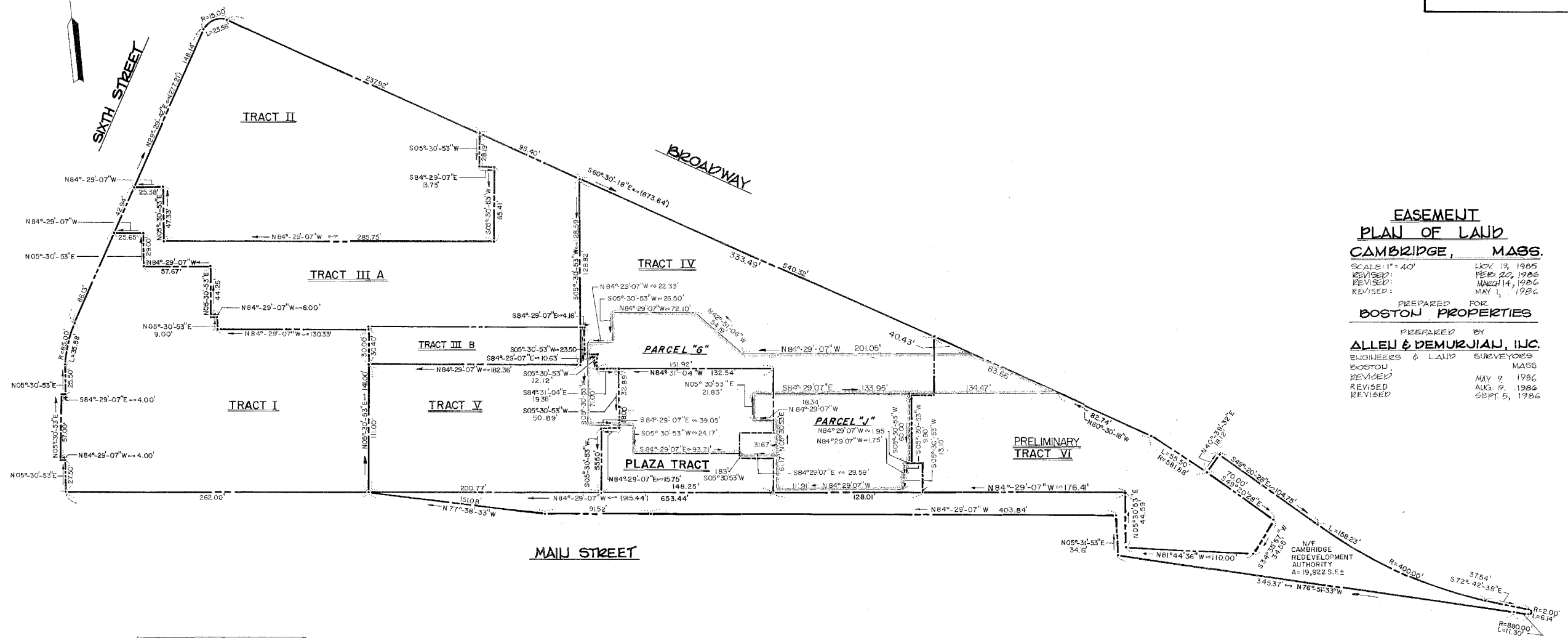
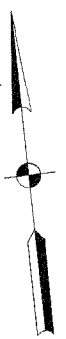

**EASEMENT  
PLAN OF LAND  
CAMBRIDGE, MASS.**

SCALE: 1" = 40'      NOV 19, 1985  
 REVISED:      FEB 22, 1986  
 REVISED:      MAR 14, 1986  
 REVISED:      MAY 1, 1986

PREPARED FOR  
**BOSTON PROPERTIES**

PREPARED BY  
**ALLEN & DEMURJIAN, INC.**  
 ENGINEERS & LAND SURVEYORS  
 BOSTON, MASS  
 REVISED      MAY 9, 1986  
 REVISED      AUG 19, 1986  
 REVISED      SEPT 5, 1986

PARCEL	AREA
G	23,357 S.F.
J	9,928 S.F.

I HEREBY CERTIFY THAT THIS PLAN WAS PREPARED IN ACCORDANCE WITH THE RULES AND REGULATIONS OF THE MIDDLESEX COUNTY REGISTRY OF DEEDS.

**NOTE:**  
 PROPERTY LINE INFORMATION TAKEN FROM A PLAN ENTITLED "EASEMENT PLAN OF LAND" IN CAMBRIDGE, MASS. REVISED JULY 28, 1982, PREPARED BY ALLEN & DEMURJIAN, INC.; TOPOGRAPHIC SURVEY PARCEL 4", REVISED DECEMBER 13, 1984, PREPARED BY ALLEN & DEMURJIAN, INC.; AND PROPERTY LINE INFORMATION PROVIDED FOR CAMBRIDGE REDEVELOPMENT AUTHORITY PARCEL BY FAY, SPOFFORD & THORNDIKE.

DATE: Nov 19, 1985  
  
 LAWRENCE C. ALLEN - E.L.S. 131822A

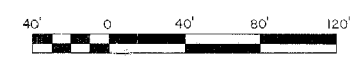

SHEET: 3 OF: 4      NO. 26124

PLAN NUMBER: 1334-G-4 NOV 1985

1334

1334-3

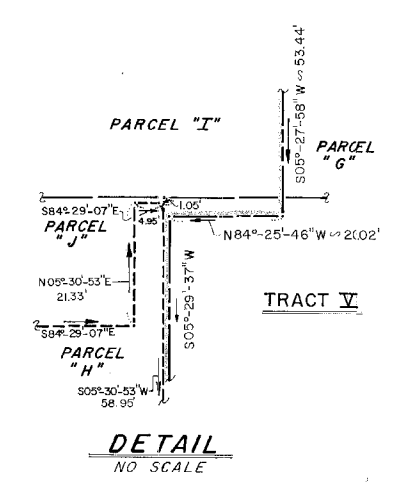
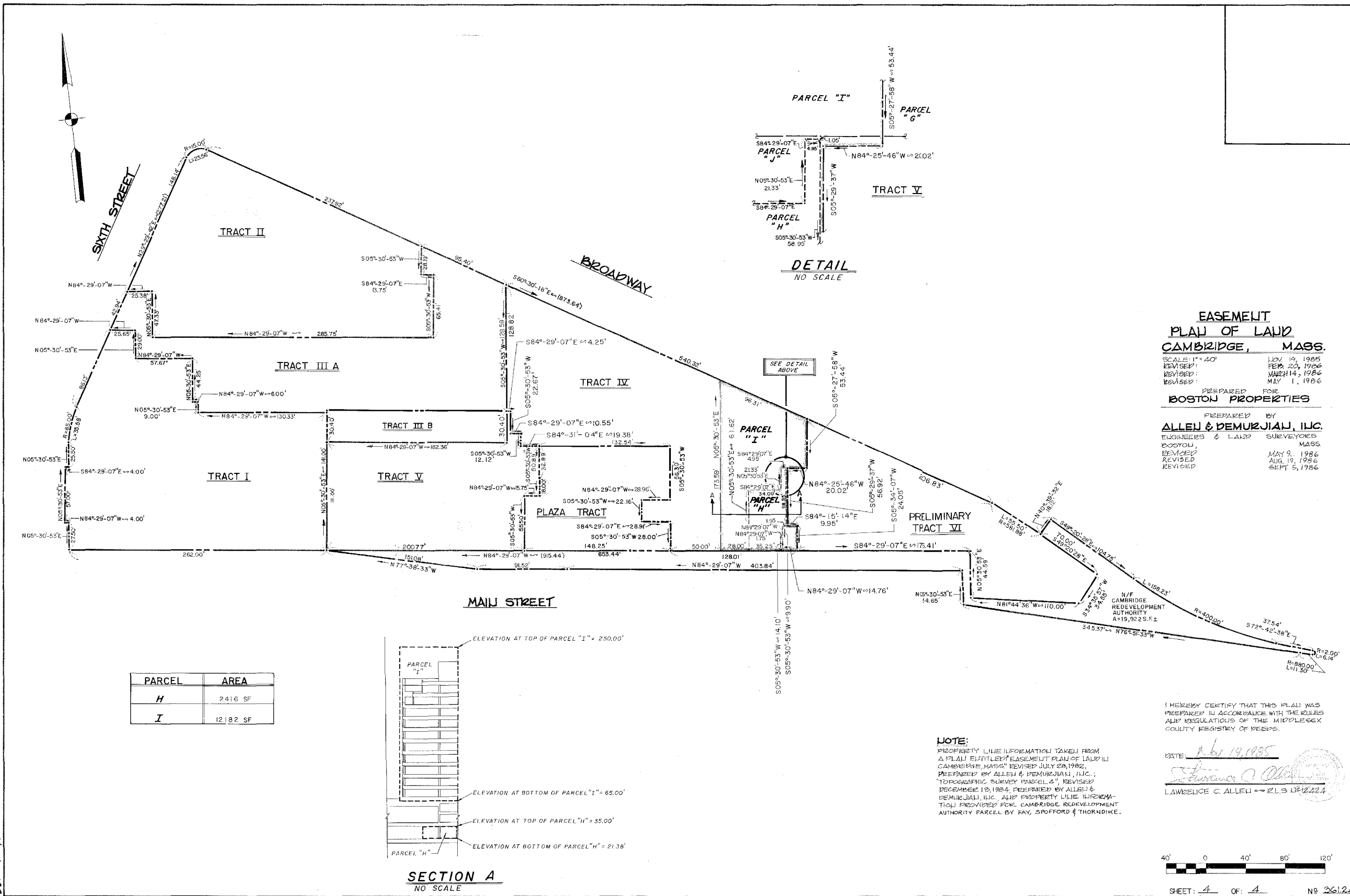

**EASEMENT  
PLAN OF LAND  
CAMBRIDGE, MASS.**

SCALE: 1" = 40'      DATE: JULY 28, 1982  
 REVISION:      REVISED: MAY 9, 1986  
 REVISION:      REVISED: AUG. 19, 1986  
 REVISION:      REVISED: SEPT. 5, 1986

PREPARED FOR  
**BOSTON PROPERTIES**

PREPARED BY  
**ALLEN & DEMURJIAN, I.L.C.**  
ENGINEERS & LAND SURVEYORS  
BOSTON, MASS.

PARCEL	AREA
H	2416 SF
I	12182 SF

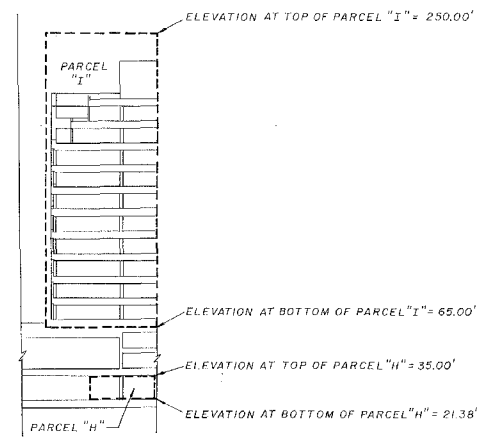

**NOTE:**  
 PROPERTY LINE INFORMATION TAKEN FROM  
 A PLAN ENTITLED "EASEMENT PLAN OF LAND IN  
 CAMBRIDGE, MASS." REVISED JULY 28, 1982,  
 PREPARED BY ALLEN & DEMURJIAN, I.L.C.;  
 "TOPOGRAPHIC SURVEY PARCEL 4," REVISED  
 DECEMBER 13, 1984, PREPARED BY ALLEN &  
 DEMURJIAN, I.L.C., AND PROPERTY LINE INFOR-  
 MATION PROVIDED FOR CAMBRIDGE REDEVELOPMENT  
 AUTHORITY PARCEL BY FAY, SPOFFORD & THORNDIKE.

I HEREBY CERTIFY THAT THIS PLAN WAS  
 PREPARED IN ACCORDANCE WITH THE RULES  
 AND REGULATIONS OF THE MIDDLESEX  
 COUNTY REGISTRY OF DEEDS.

DATE: July 19, 1985

*Lawrence C. Allen*  
 LAWRENCE C. ALLEN - REG. 12224

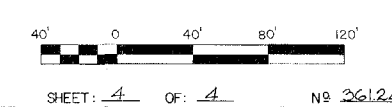

PLAN NO. 1334-0-4-1986  
 DATE: 17438

13340

1334-