

Existing Neighborhood Materials



EXISTING HOUSES



EXISTING CHURCH BUILDING



LUNDER ARTS CENTER

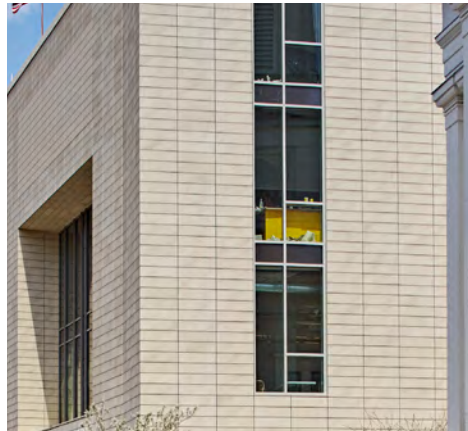

NEWPORT ROAD CONDOMINIUMS

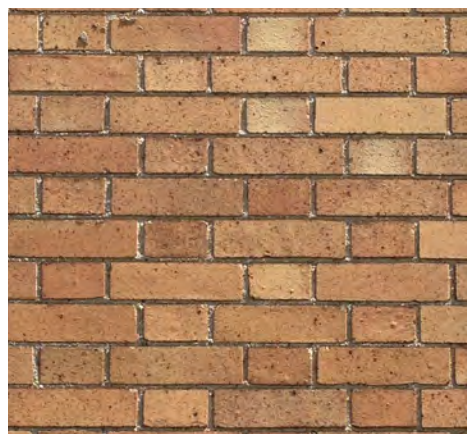
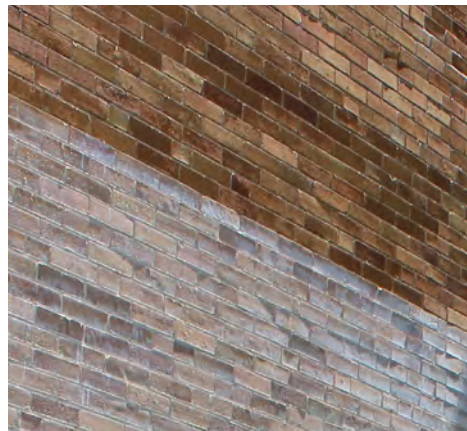

1800 & 1812 MASSACHUSETTS AVENUE



MATERIALS

1781 - 1791 MASSACHUSETTS AVENUE

Applicant:
CC HRE 1791 Mass Ave Tenant LLC

Architect:
Bruner/Cott & Associates

OCTOBER 27, 2017

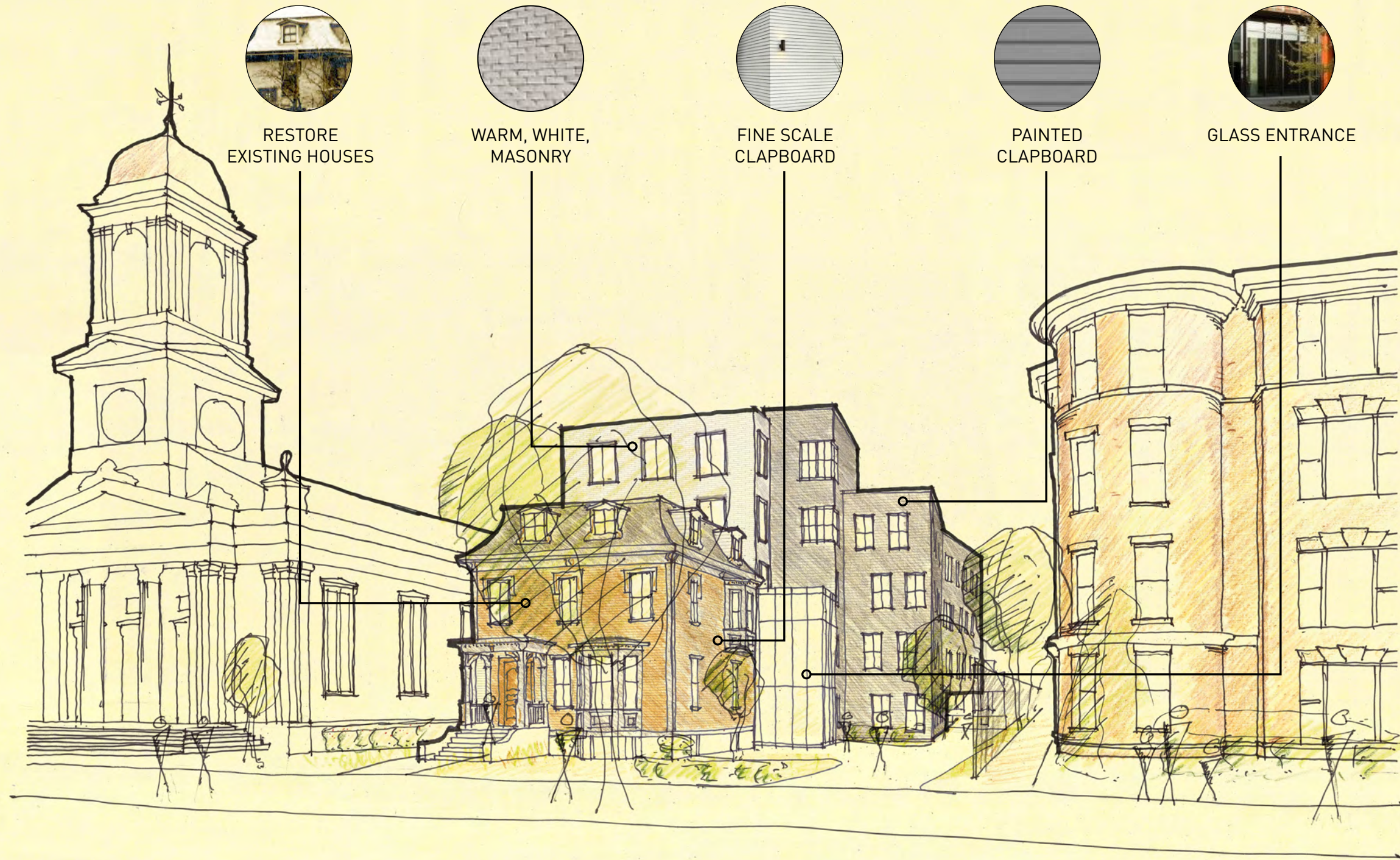

Proposed Materials Palette



RESTORE EXISTING HOUSES

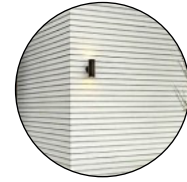

FINE SCALE CLAPBOARD

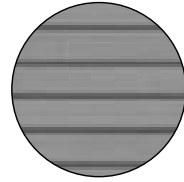

PAINTED CLAPBOARD

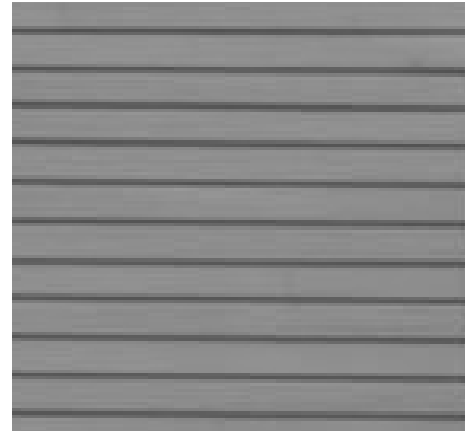

WARM, WHITE, MASONRY



GLASS ENTRANCE



SITE

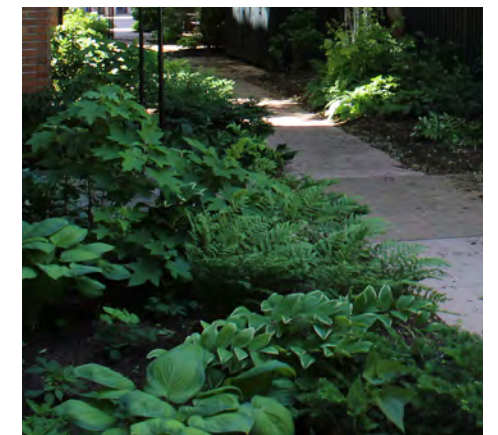

MATERIALS

1781 - 1791 MASSACHUSETTS AVENUE

Applicant:
CC HRE 1791 Mass Ave Tenant LLC

Architect:
Bruner/Cott & Associates

OCTOBER 27, 2017

Materials Precedents - Warm White Masonry



Materials Precedents - Painted Clapboard





HISTORICAL VIEW (PHOTO CIRCA 1916)



1781 - 1791 MASSACHUSETTS AVENUE

Applicant:
CC HRE 1791 Mass Ave Tenant LLC

Architect:
Bruner/Cott & Associates

OCTOBER 27, 2017



VIEW DRIVING NORTH

1781 - 1791 MASSACHUSETTS AVENUE

Applicant:
CC HRE 1791 Mass Ave Tenant LLC

Architect:
Bruner/Cott & Associates

OCTOBER 27, 2017



VIEW ACROSS MASSACHUSETTS AVENUE

1781 - 1791 MASSACHUSETTS AVENUE

Applicant:
CC HRE 1791 Mass Ave Tenant LLC

Architect:
Bruner/Cott & Associates

OCTOBER 27, 2017



VIEW WALKING SOUTH

1781 - 1791 MASSACHUSETTS AVENUE

Applicant:
CC HRE 1791 Mass Ave Tenant LLC

Architect:
Bruner/Cott & Associates

OCTOBER 27, 2017

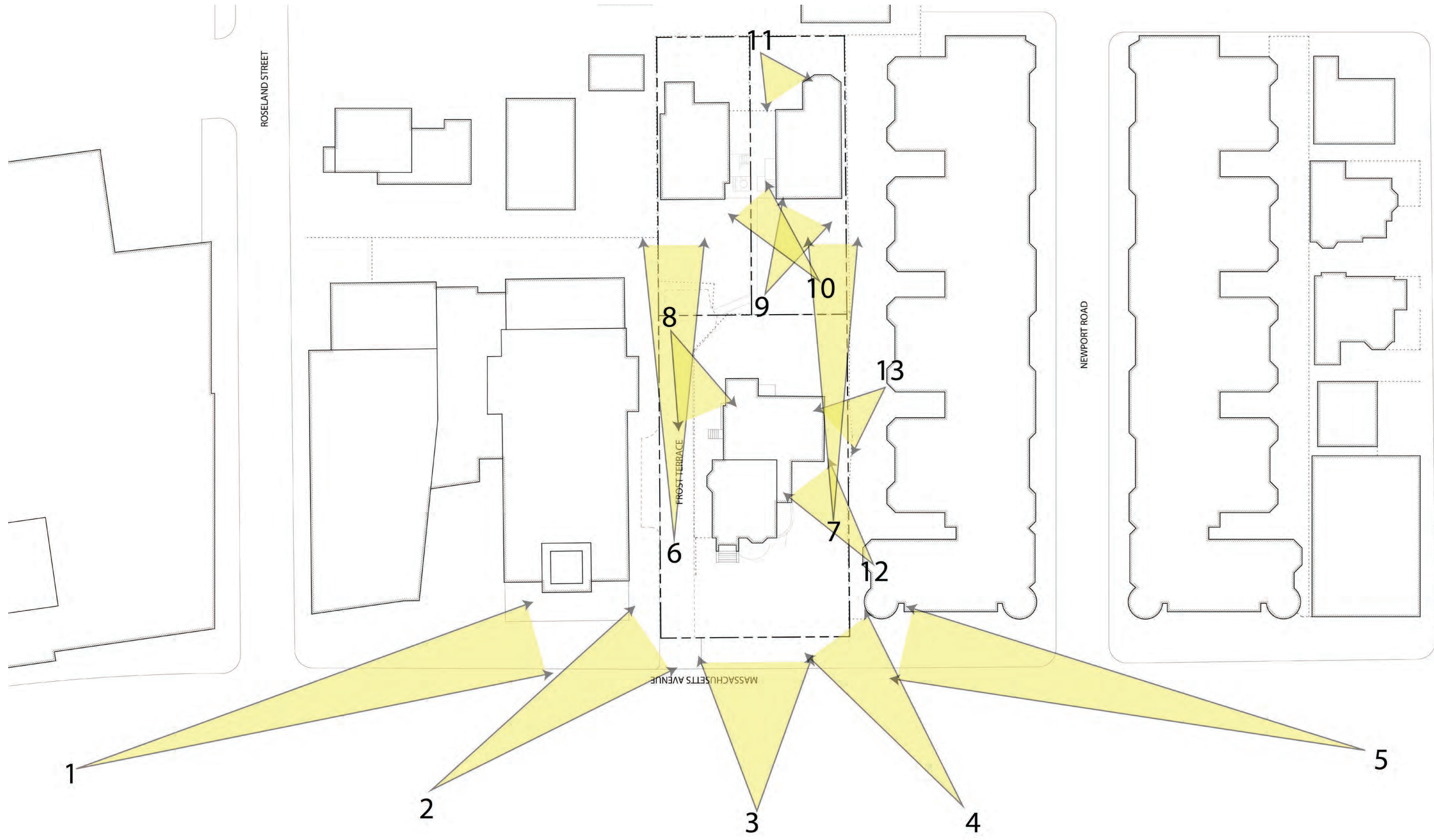



























3rd FLOOR



4th FLOOR