

PROJECT NAME

# Cambridge Leaf

PROJECT ADDRESS  
580 Massachusetts Avenue Cambridge, MA

CLIENT

**BINOJ PRADHAM**

ARCHITECT



17 IVALOO STREET SUITE 400  
SOMERVILLE, MA 02143  
TELEPHONE: 617-591-9682 FAX: 617-591-2086

CONSULTANTS:

COPYRIGHT KDJ © 2015  
THESE DRAWINGS ARE NOW AND DO  
REMAIN THE SOLE PROPERTY OF KHALSA  
DESIGN INC. USE OF THESE PLANS OR ANY  
FORM OF REPRODUCTION OF THIS DESIGN  
IN WHOLE OR IN PART WITHOUT EXPRESS  
WRITTEN CONSENT IS PROHIBITED AND  
SHALL RESULT IN THE FULLEST EXTENT  
OF PROSECUTION UNDER LAW

REGISTRATION

Project number 19029  
Date 04/04/2019  
Drawn by WC  
Checked by WC  
Scale 1/8" = 1'-0"

REVISIONS

No.	Description	Date

1st Floor Plan

# A-101

Cambridge Leaf

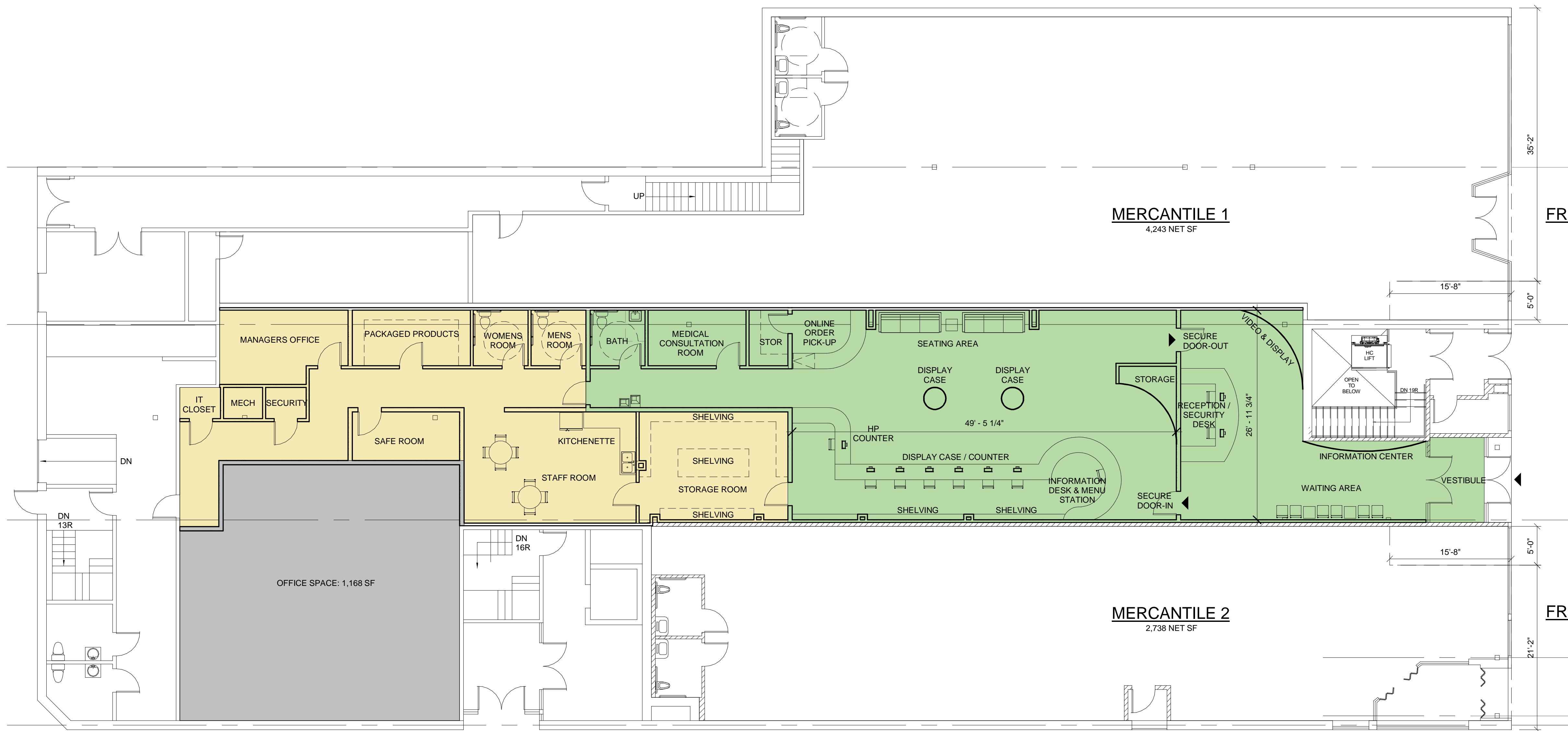

① Existing Main Level  
1/8" = 1'-0"

G:\19029\580 Mass Ave Dispensary.rvt 3/4/2019 6:53:53 AM