



CAMBRIDGE HISTORICAL COMMISSION

831 Massachusetts Avenue, 2nd Fl., Cambridge, Massachusetts 02139

Telephone: 617 349 4683 Fax: 617 349 3116 TTY: 617 349 6112

E-mail: histcomm@cambridgema.gov URL: http://www.cambridgema.gov/Historic

RECEIVED

DEC 16 2015

APPLICATION FOR CERTIFICATE

CAMBRIDGE HISTORICAL COMMISSION

1. The undersigned hereby applies to the Cambridge Historical Commission for a Certificate of (check one box): Appropriateness, Nonapplicability, or Hardship, in accordance with Chapter 40C of the Massachusetts General Laws and/or Chapter 2.78 of the Municipal Code.

2. Address of property: , Cambridge, Massachusetts

3. Describe the proposed alteration(s), construction or demolition in the space provided below: (An additional page can be attached, if necessary).

Install historical plaque at the west facade of Wadsworth House. The proposed plaque, measuring 1'-1" x 1'-6", will consist of 3/4" thick smooth faced slate with clean cut edges and mechanically engraved text. No illumination is proposed. Adjacent bushes will be trimmed and extended to fill gap in the existing planting bed.

See attached plans and specifications for additional details.

I certify that the information contained herein is true and accurate to the best of my knowledge and belief. The undersigned also attests that he/she has read the statements printed on the reverse.

Name of Property Owner of Record:	<input type="text" value="President and Fellows of Harvard College, c/o HPPM"/>		
Mailing Address:	<input type="text" value="1350 Massachusetts Avenue, Suite 573"/>		
Telephone/Fax:	<input type="text" value="(617) 495-3630 / (617) 495-0559"/>	E-mail:	<input type="text" value="tanya_iatridis@harvard.edu"/>
Signature of Property Owner of Record:			
<small>(Required field; application will not be considered complete without property owner's signature)</small>			
Name of proponent, if not record owner:	<input type="text"/>		
Mailing Address:	<input type="text"/>		
Telephone/Fax:	<input type="text"/>	E-mail:	<input type="text"/>

<small>(for office use only):</small>			
Date Application Received:	<u>12/16/15</u>	Case Number:	<u>3533</u>
		Hearing Date:	<u>1/7/16</u>
Type of Certificate Issued:	<input type="text"/>	Date Issued:	<input type="text"/>

Wadsworth House Historical Plaque

Context

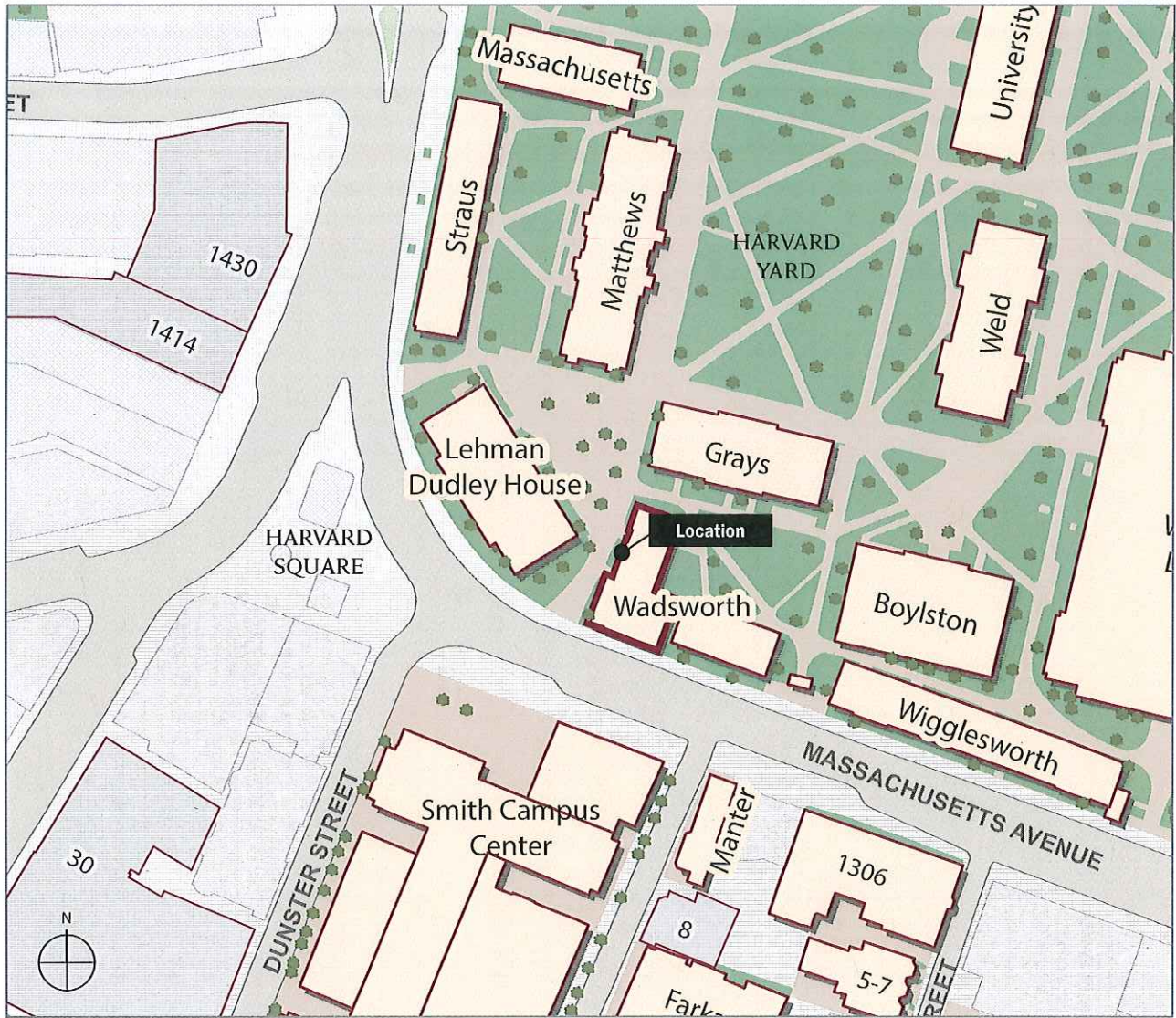

Context Map

Wadsworth House Historical Plaque Location



Existing Wadsworth House west facade

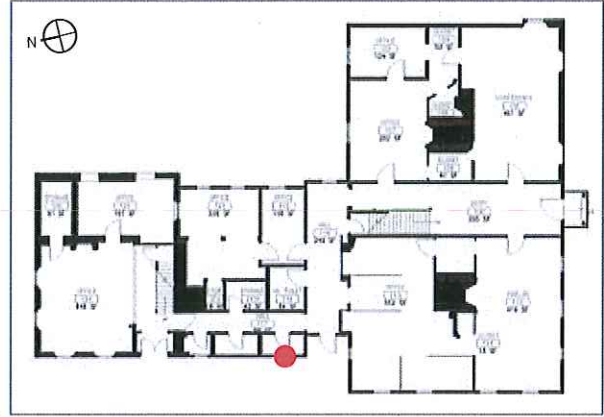

Proposed Location on Wadsworth House



Proposed Wadsworth House west facade with existing bushes trimmed and extended to fill gap in existing planting bed

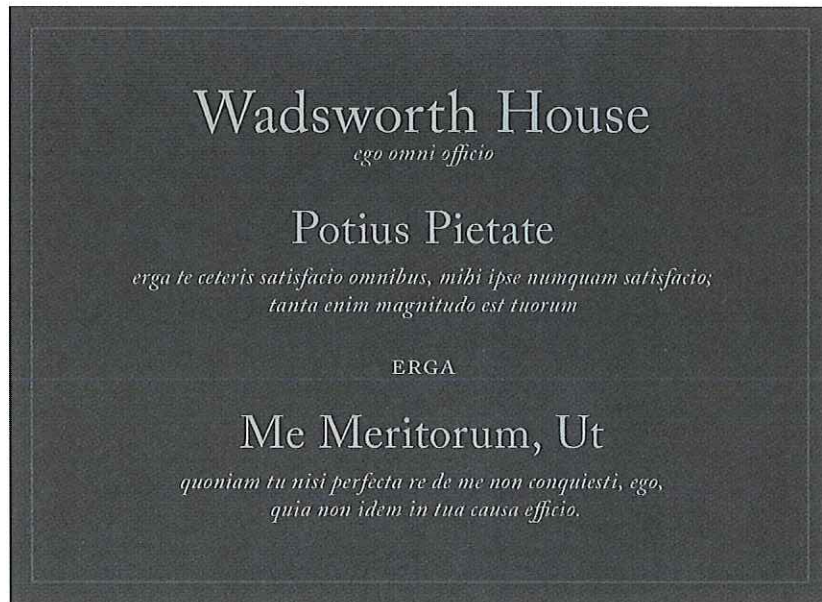
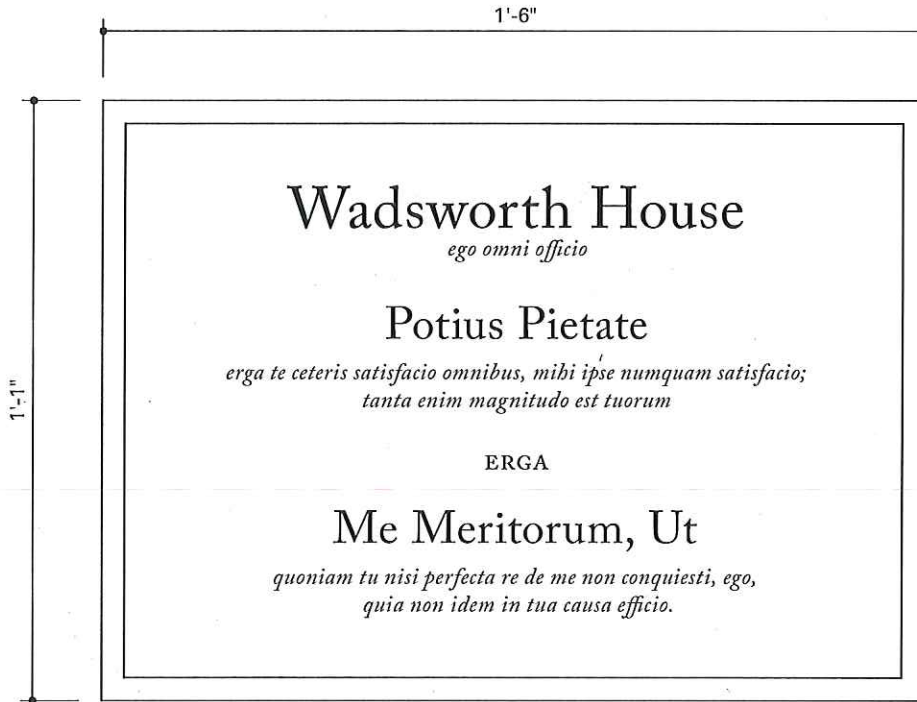

WhitneyVeigas
 56 Coulton Park
 Needham MA 02492
 781-449-1351
 781-449-4204 fax
 www.whitneyveigas.com

Elevation
 Wadsworth House Recognition

Harvard University
 Cambridge MA

Proj. No.:

Date: 14 Dec 15

Scale: 3" = 1'-0"

Rev.:

Drawn: JAB

Dwg: SK-1