



CAMBRIDGE HISTORICAL COMMISSION

831 Massachusetts Avenue, 2nd Fl., Cambridge, Massachusetts 02139
Telephone: 617 349 4683 Fax: 617 349 3116 TTY: 617 349 6112
E-mail: histcomm@cambridgema.gov URL: http://www.cambridgema.gov/Historic

RECEIVED
NOV 07 2016

CAMBRIDGE HISTORICAL COMMISSION

APPLICATION FOR CERTIFICATE

1. The undersigned hereby applies to the Cambridge Historical Commission for a Certificate of (check one box): Appropriateness, Nonapplicability, or Hardship, in accordance with Chapter 40C of the Massachusetts General Laws and/or Chapter 2.78 of the Municipal Code.

2. Address of property: , Cambridge, Massachusetts

3. Describe the proposed alteration(s), construction or demolition in the space provided below: (An additional page can be attached, if necessary).

President and Fellows of Harvard College proposes to install HVAC equipment adjacent to the 126 Mt. Auburn Street building on Nutting Road. The equipment will be screened by a painted wood enclosure similar to the existing building materials.

The existing units, which are in need of replacement, are currently located across the street in the parking garage at 124 Mt. Auburn Street. Moving the condensing units will allow for easier repairs as well as more efficient operation since the existing lines run underneath the road. Currently, repairs are very difficult due to the existing location of the units.

I certify that the information contained herein is true and accurate to the best of my knowledge and belief. The undersigned also attests that he/she has read the statements printed on the reverse.

Name of Property Owner of Record:	<input type="text" value="President and Fellows of Harvard College c/o Diane Gray"/>		
Mailing Address:	<input type="text" value="Harvard Planning & Project Management, 1350 Massachusetts Avenue, 573 Cambridge MA 02138"/>		
Telephone/Fax:	<input type="text" value="617-496-3606/617-495-0559"/>	E-mail:	<input type="text" value="diane_gray@harvard.edu"/>
Signature of Property Owner of Record:			
<small>(Required field; application will not be considered complete without property owner's signature)</small>			
Name of proponent, if not record owner:	<input type="text"/>		
Mailing Address:	<input type="text"/>		
Telephone/Fax:	<input type="text"/>	E-mail:	<input type="text"/>

<small>(for office use only):</small>			
Date Application Received:	<input type="text" value="11/7/16"/>	Case Number:	<input type="text" value="3708"/>
		Hearing Date:	<input type="text" value="12/1/16"/>
Type of Certificate Issued:	<input type="text"/>	Date Issued:	<input type="text"/>



Project Number
1629
 Project Title
126 Mount Auburn
Equipment Pad &
Enclosures
 126 Mount Auburn Street
Cambridge, MA
02138

Drawing Title
Partial Site Plan

Date/Issued For
10.27.2016
 Permit

**NOT FOR
 CONSTRUCTION**
 Scale
As Noted
 Print 2/6/26

Drawn By
YL

Drawing Number
A-101

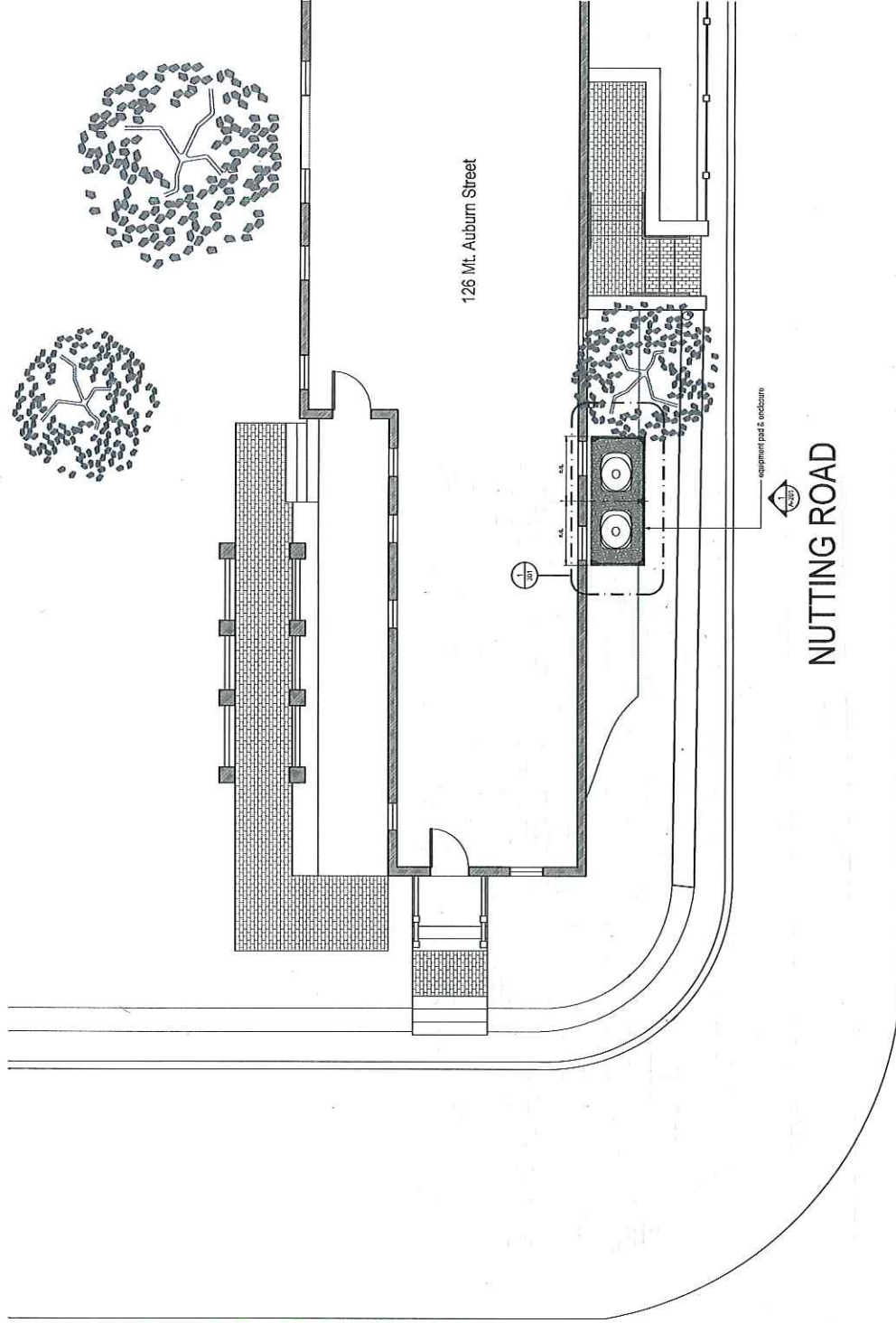

① Partial Site Plan
 Scale: 1/4" = 1'-0"

Project Number
 1629
 Project Title
 126 Mount Auburn
 Equipment Ped &
 Enclosures
 126 Mount Auburn Street
 Cambridge, MA
 02138

Drawing Title
 Partial Elevation

Date/Issued for
 10.27.2016
 Permitt

**NOT FOR
 CONSTRUCTION**

Scale
 As Noted
 Drawn By
 YL

 Part 2636

Drawing Number
A-201

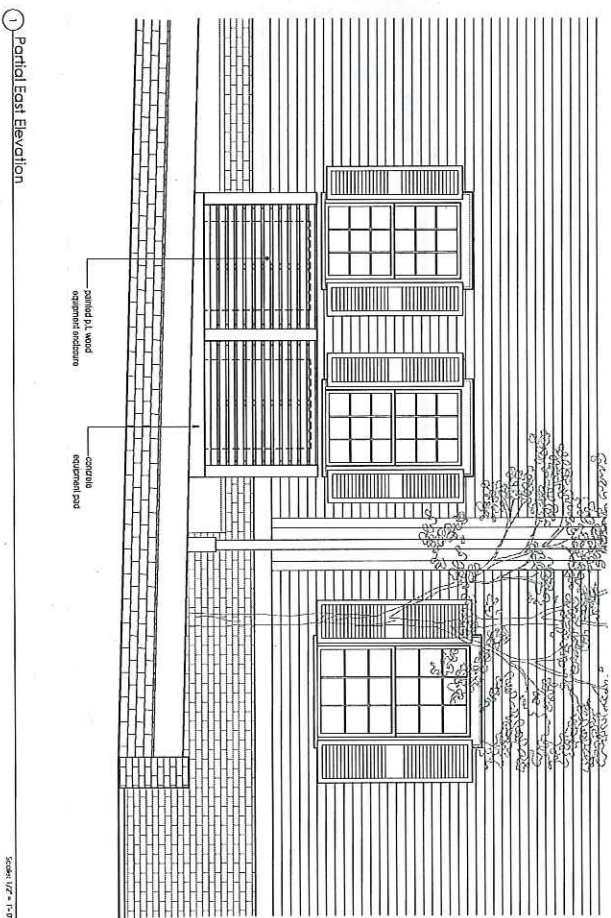

Project Number
1629
Project Title
126 Mount Auburn
Equipment Pad &
Enclosures
126 Mount Auburn Street
Cambridge, MA
02138

Drawing Title
Site Rendering

Date/Issued For
10.27.2016
Permit

**NOT FOR
CONSTRUCTION**
Scale
As Noted
Print: 2/8x36

Drawn By
YL

Drawing Number
A-202



① Existing Conditions - East Elevation

Scale: 1/8" = 1'-0"



② Proposed Rendering - Equipment Pad & Enclosure

Scale: 1/8" = 1'-0"

