



CAMBRIDGE HISTORICAL COMMISSION

831 Massachusetts Avenue, 2nd Fl., Cambridge, Massachusetts 02139

Telephone: 617 349 4683 Fax: 617 349 3116 TTY: 617 349 6112

E-mail: histcomm@cambridgema.gov URL: http://www.cambridgema.gov/Historic

RECEIVED

FEB 07 2017

APPLICATION FOR CERTIFICATE

CAMBRIDGE HISTORICAL COMMISSION

1. The undersigned hereby applies to the Cambridge Historical Commission for a Certificate of (check one box): Appropriateness, Nonapplicability, or Hardship, in accordance with Chapter 40C of the Massachusetts General Laws and/or Chapter 2.78 of the Municipal Code.

2. Address of property: 1 Berkeley Street, Cambridge, Massachusetts

3. Describe the proposed alteration(s), construction or demolition in the space provided below:
(An additional page can be attached, if necessary).

- Build new deck on northwest (side) elevation
- Replace existing window with door to deck in existing window location.
- Add additional window in kitchen adjacent to existing. Window to match existing.

I certify that the information contained herein is true and accurate to the best of my knowledge and belief. The undersigned also attests that he/she has read the statements printed on the reverse.

Name of Property Owner of Record: Azra & Fiyaz Kanji
Mailing Address: 1 Berkeley Street, Cambridge, MA 02138
Telephone/Fax: 617 652-0830 E-mail: azra.kanji@gmail.com ; fiyaz.kanji@gmail.
Signature of Property Owner of Record: _____
(Required field; application will not be considered complete without property owner's signature)

Name of proponent, if not record owner: Pauli & Uribe Architects
Mailing Address: 121 Mount Vernon Street, Boston, MA 02108
Telephone/Fax: 617 227 0954 E-mail: mzp@pauli-uribe.com

(for office use only):
Date Application Received: 2/7/17 Case Number: 3744 Hearing Date: 3/2/17
Type of Certificate Issued: _____ Date Issued: _____



NEW WINDOW TO
MATCH EXISTING
ADJACENT WINDOW

PROPOSED NEW EXTERIOR
DOOR IN EXISTING WINDOW
LOCATION

PROPOSED DECK
LOCATION



PROPOSED NEW EXTERIOR
DOOR IN EXISTING WINDOW
LOCATION

PROPOSED DECK
LOCATION

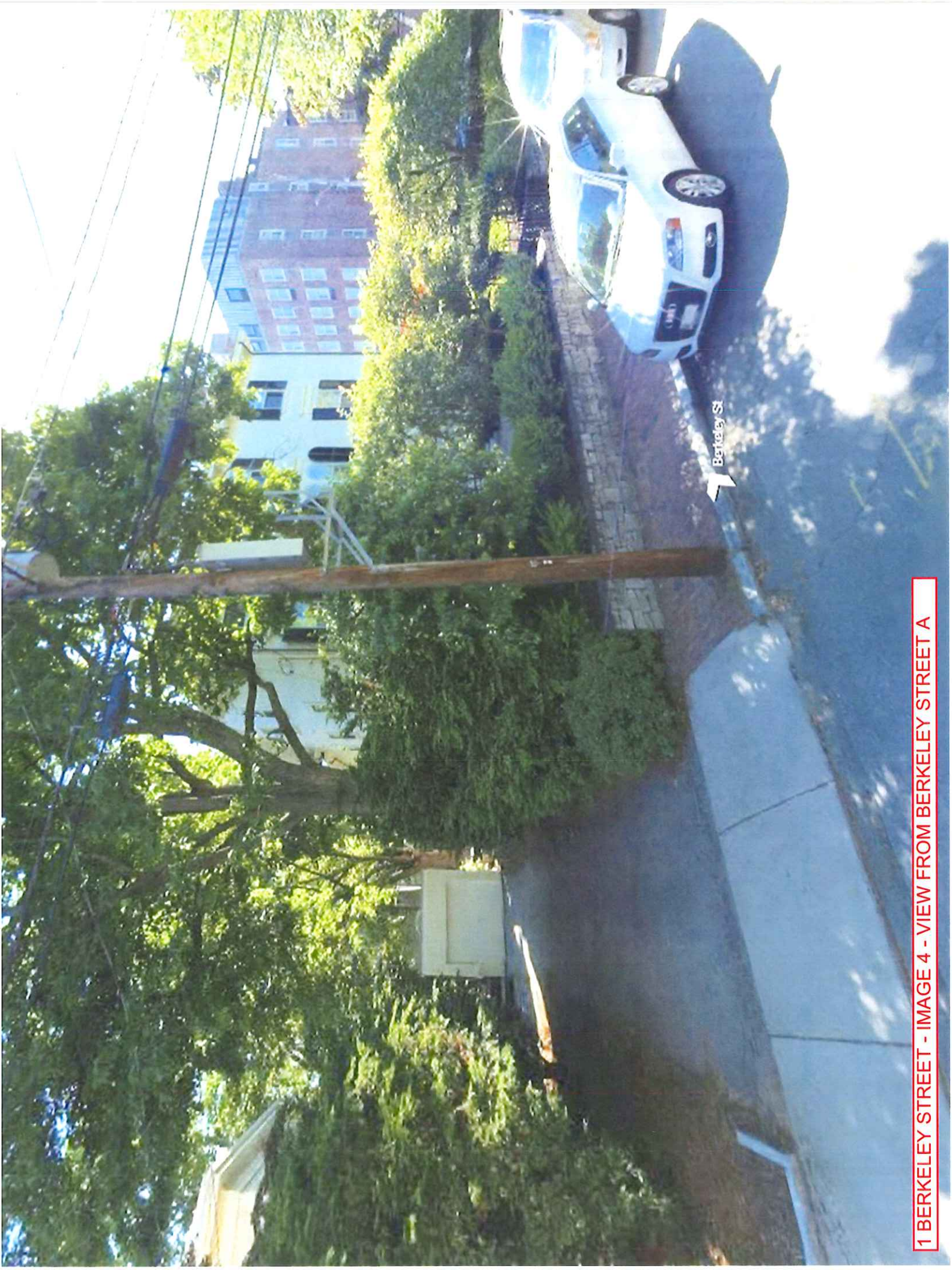

1 BERKELEY STREET - IMAGE 4 - VIEW FROM BERKELEY STREET A

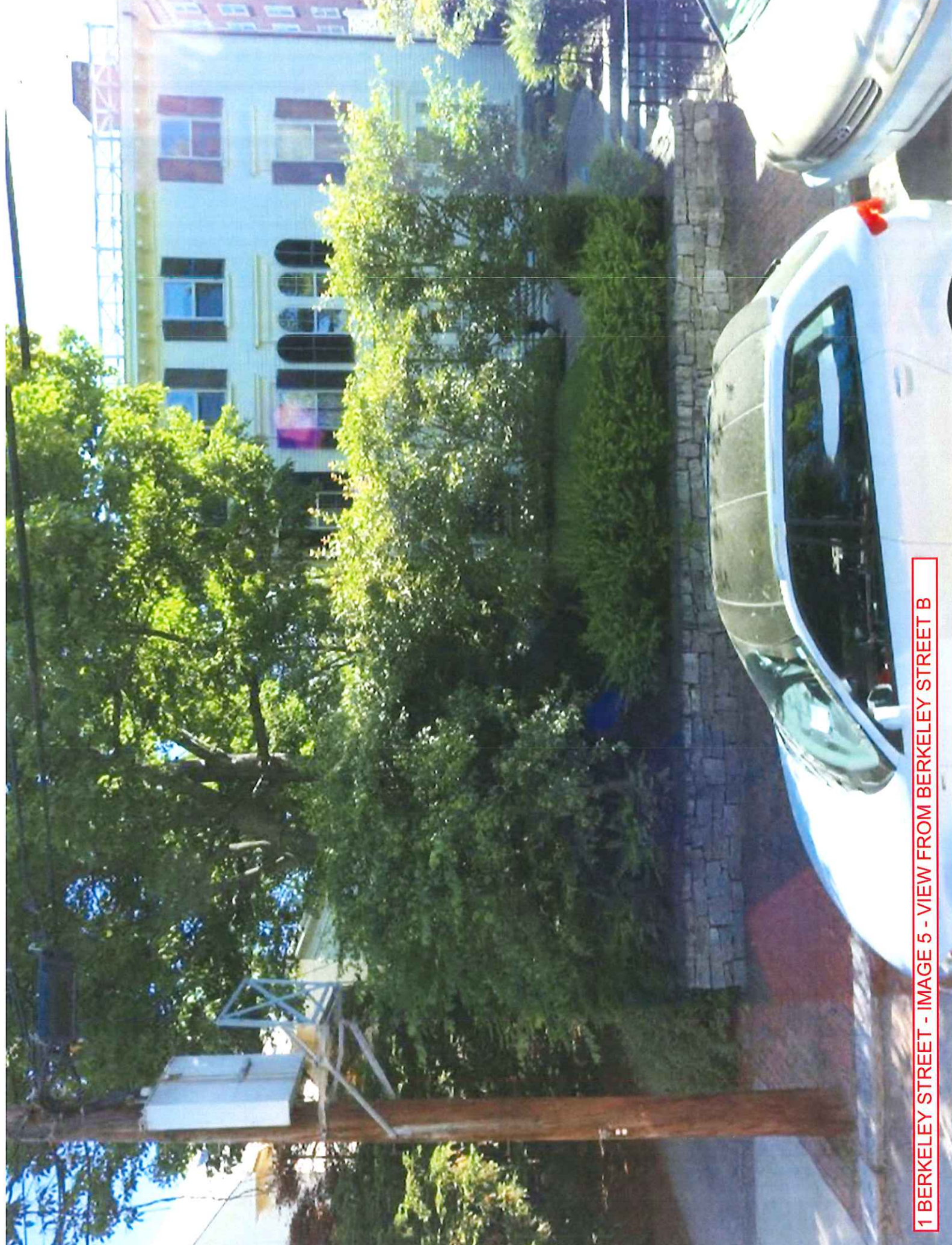

1 BERKELEY STREET - IMAGE 5 - VIEW FROM BERKELEY STREET B

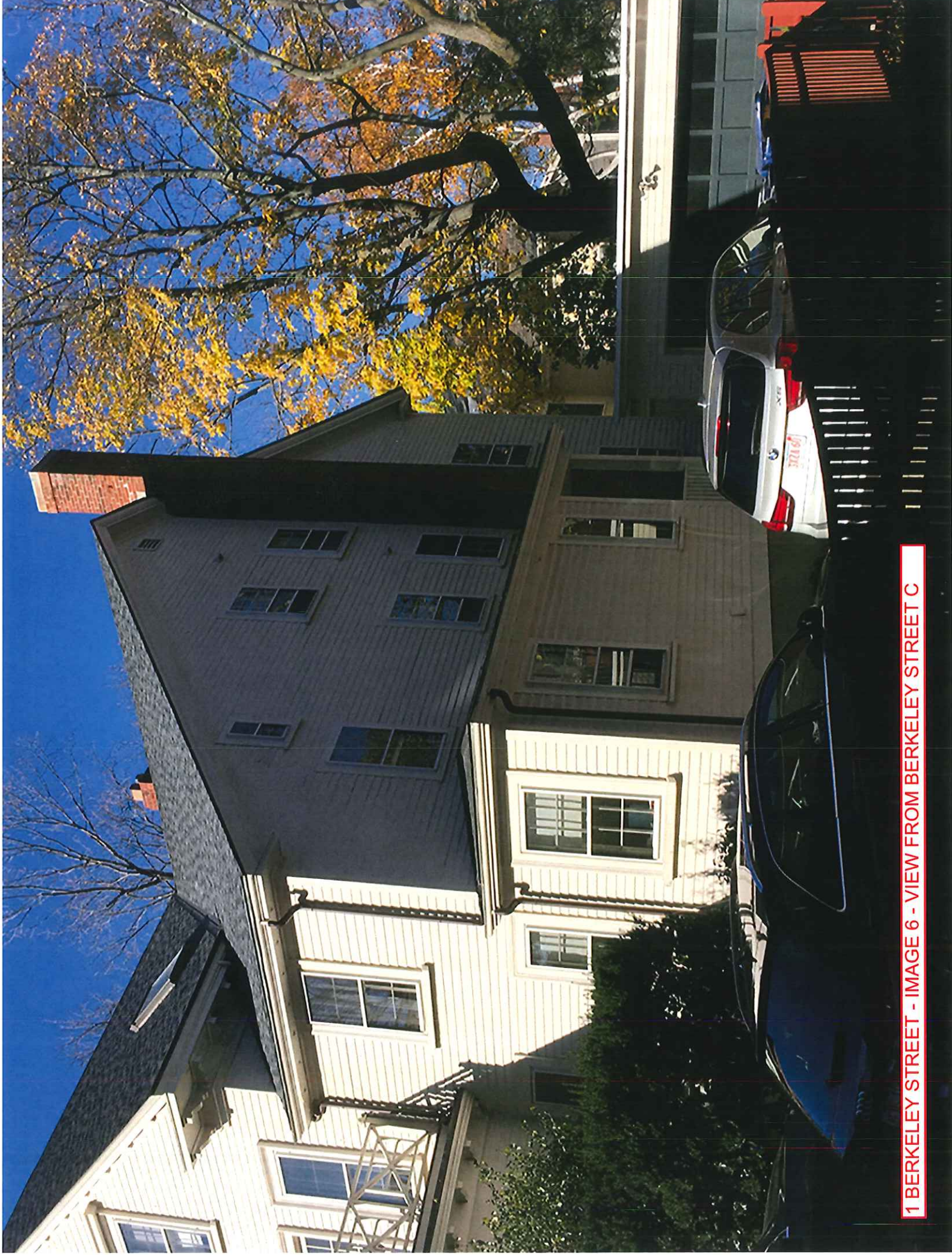

1 BERKELEY STREET - IMAGE 6 - VIEW FROM BERKELEY STREET C

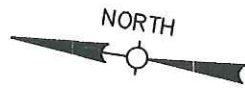

BERKELEY STREET

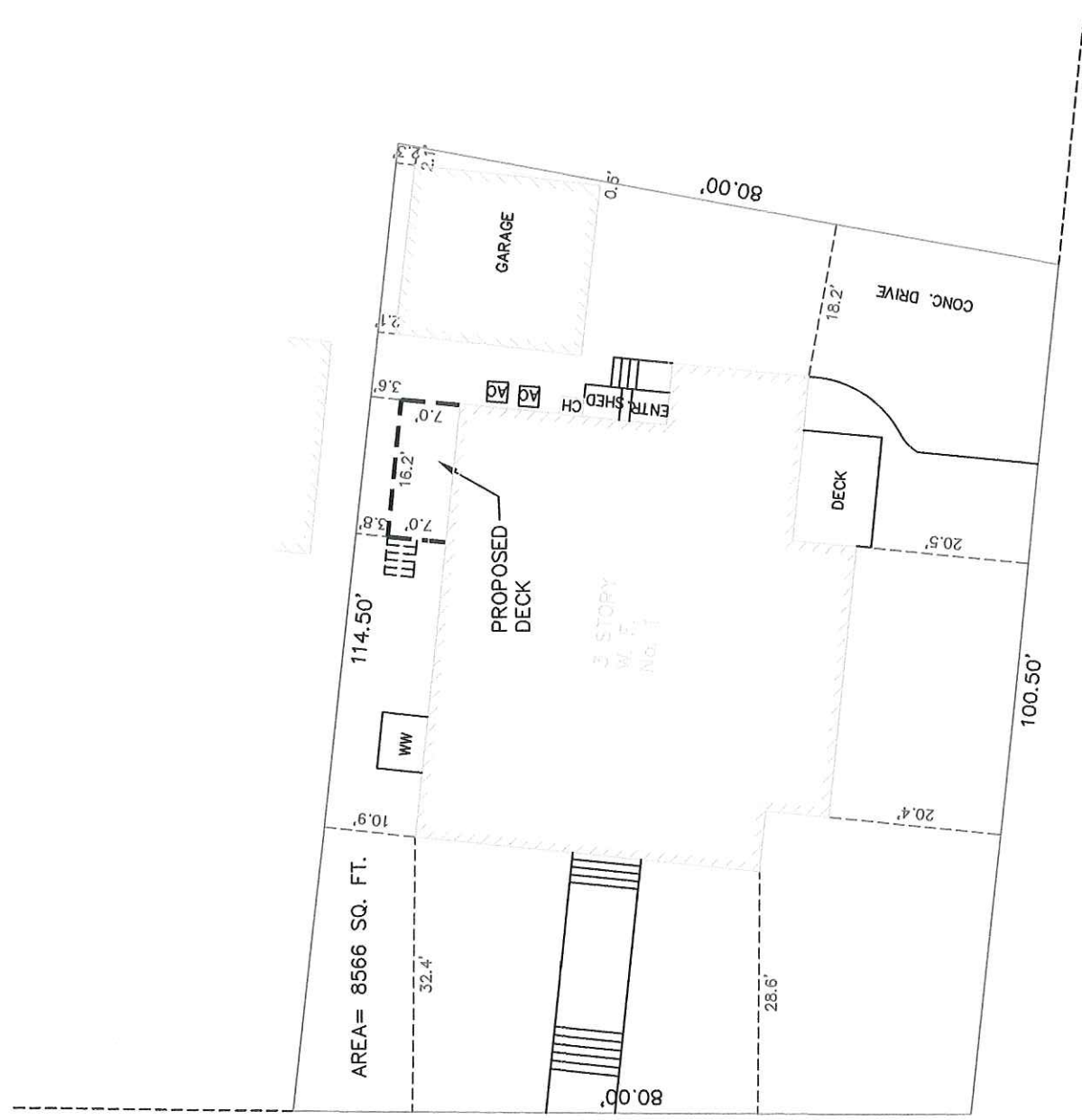

BERKELEY STREET

PLOT PLAN
 1 BERKELEY STREET
 CAMBRIDGE, MASS.

SCALE : SEE GRAPHIC SCALE FEBRUARY 2, 2017
 AGH ENGINEERING
 166 WATER STREET STOUGHTON, MA 02072
 PHONE: (781)344-2386

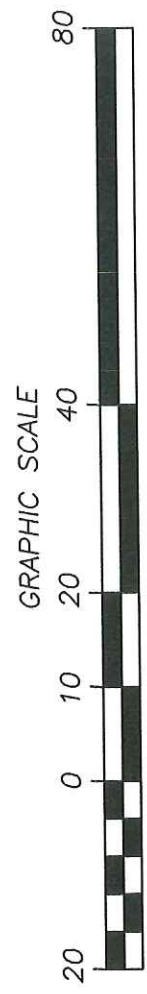

RECEIVED
 FEB 07 2017
 CAMBRIDGE HISTORICAL COMMISSION

APPROX. PROPERTY LINE TBD

BERKELEY STREET

APPROX. PROPERTY LINE TBD

APPROX. PROPERTY LINE TBD

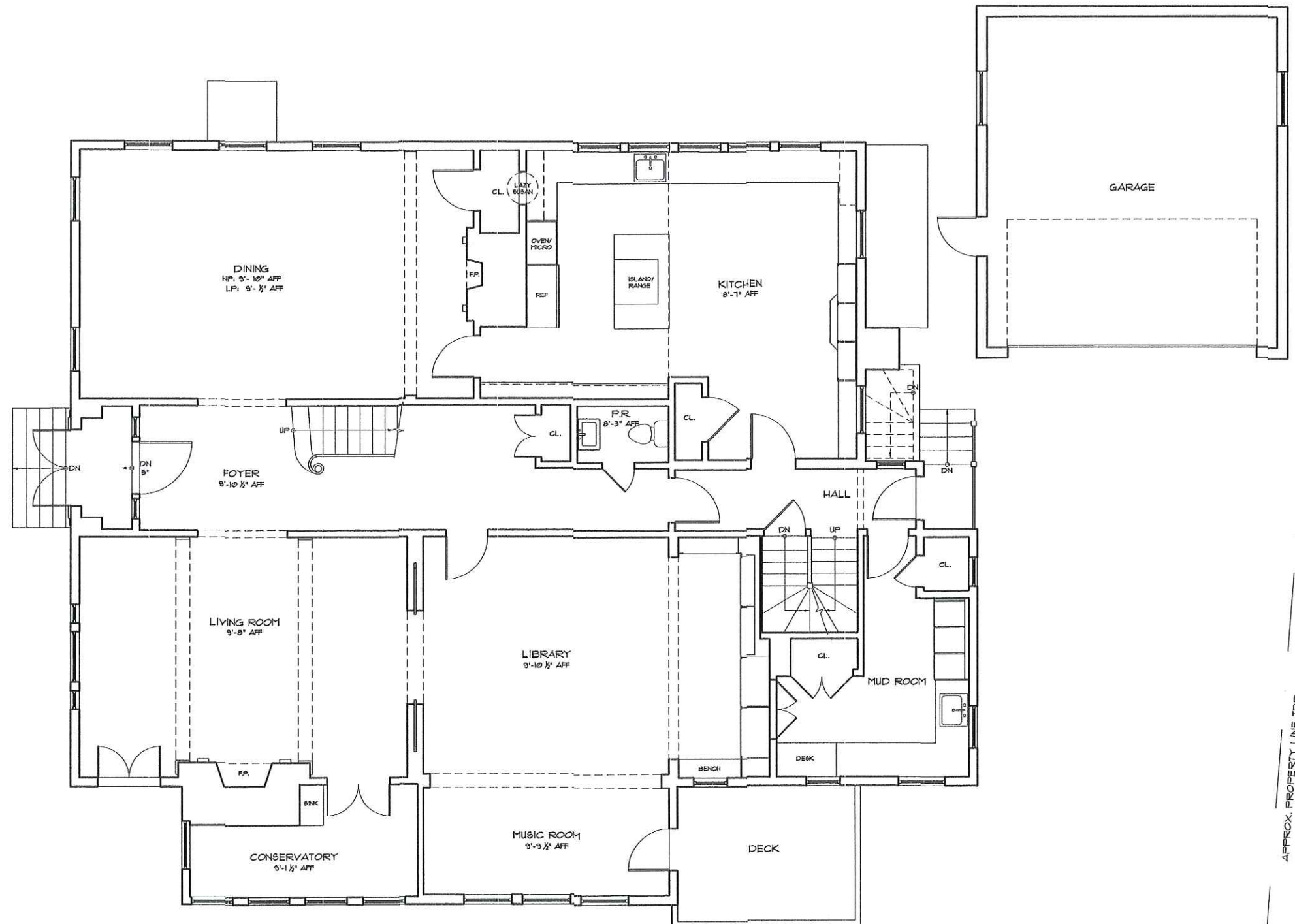

1

EXISTING FIRST FLOOR PLAN
SCALE: 1/8" = 1'-0"



PAULI & URIBE ARCHITECTS LLC
 Classic Architecture
 Interior Design
 121 Mount Vernon Street
 Boston, Massachusetts, 02108
 ☎ 727 0954 • www.pauli-uribe.com

1 BERKELEY STREET
 CAMBRIDGE, MA 02138

SHEET TITLE:
 EXISTING CONDITIONS
 FIRST FLOOR PLAN
 DATE: FEBRUARY 1, 2011
 SCALE: AS NOTED
 DRAWN: JGUR & RJP
 CHECKED: JGUR & MZP

SHEET NO.
EC1.01



1 EXISTING NORTH-WEST ELEVATION
SCALE: 1/8" = 1'-0"

PAULI & URIBE ARCHITECTS LLC
Classic Architecture
Interior Design
121 Mount Vernon Street
Boston, Massachusetts, 02108
617 227 0954 • www.pauli-uribe.com

1 BERKELEY STREET
CAMBRIDGE, MA 02138

SHEET TITLE: EXISTING CONDITIONS NORTH-WEST ELEVATION	SHEET NO. EC3.02
DATE: FEBRUARY 1, 2011	
SCALE: AS NOTED	
DRAWN: JGUR & RJP	
CHECKED: JGUR & MZP	

APPROX. PROPERTY LINE TBD

BERKELEY STREET

APPROX. PROPERTY LINE TBD

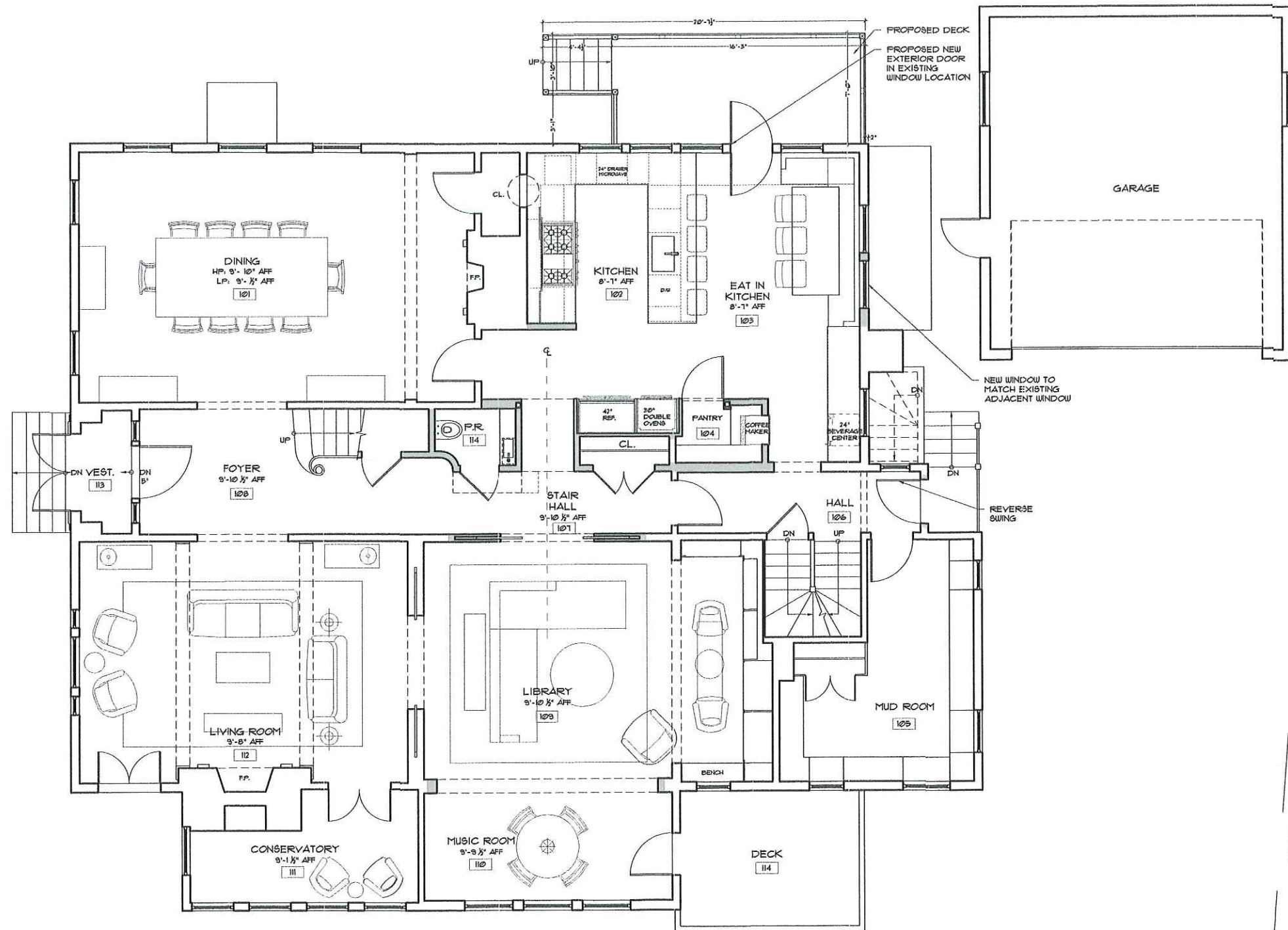

APPROX. PROPERTY LINE TBD

1

PROPOSED FIRST FLOOR PLAN
SCALE: 1/8" = 1'-0"

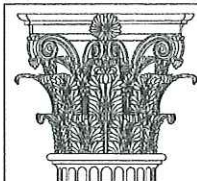

PAULI & URIBE ARCHITECTS LLC
 Classic Architecture
 Interior Design
 121 Mount Vernon Street
 Boston, Massachusetts, 02108
 617 227 0951 • www.pauli-uribe.com

1 BERKELEY STREET
 CAMBRIDGE, MA 02138

SHEET TITLE:
 PROPOSED
 FIRST FLOOR PLAN
 DATE: FEBRUARY 1, 2017
 SCALE: AS NOTED
 DRAWN: JGUR & RJP
 CHECKED: JGUR & MZP

SHEET NO.

A1.01

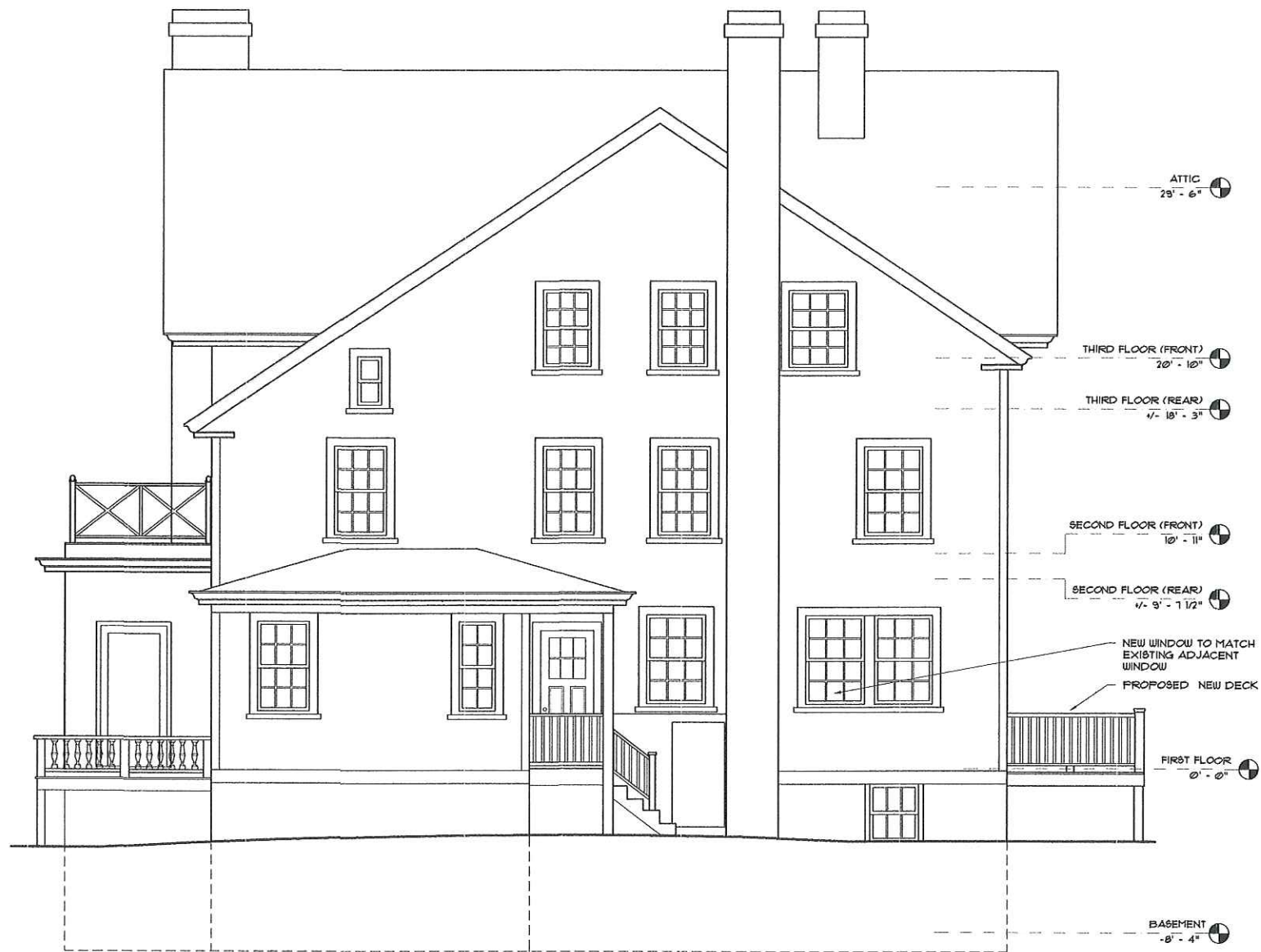

1 PROPOSED NORTH-EAST ELEVATION
SCALE: 1/8" = 1'-0"



2 PROPOSED SOUTH-WEST ELEVATION
SCALE: 1/8" = 1'-0"



PAULI & URIBE
ARCHITECTS LLC
Classic Architecture
Interior Design
121 Mount Vernon Street
Boston, Massachusetts, 02108
617 227 0954 • www.pauli-uribe.com

1 BERKELEY STREET
CAMBRIDGE, MA 02138

SHEET TITLE:
PROPOSED
NORTH-EAST &
SOUTH-WEST ELEVATIONS
DATE: FEBRUARY 1, 2017
SCALE: AS NOTED
DRAWN: JGUR & RJP
CHECKED: JGUR & MZP

SHEET NO.

A3.01



1 PROPOSED NORTH-WEST ELEVATION
SCALE: 1/8" = 1'-0"

PAULI & URIBE ARCHITECTS LLC
Classic Architecture
Interior Design
121 Mount Vernon Street
Boston, Massachusetts, 02108
617 227 0954 • www.pauli-uribe.com

1 BERKELEY STREET
CAMBRIDGE, MA 02138

SHEET TITLE: PROPOSED NORTH-WEST ELEVATION	SHEET NO.
DATE: FEBRUARY 1, 2011	A3.02
SCALE: AS NOTED	
DRAWN: JGUR & RJP	
CHECKED: JGUR & MZP	