

MAY 09 2018



CAMBRIDGE HISTORICAL COMMISSION

831 Massachusetts Avenue, 2nd Fl., Cambridge, Massachusetts 02139

Telephone: 617 349 4683 Fax: 617 349 3116 TTY: 617 349 6112

E-mail: histcomm@cambridgema.gov URL: http://www.cambridgema.gov/Historic

CAMBRIDGE HISTORICAL COMMISS

APPLICATION FOR CERTIFICATE

1. The undersigned hereby applies to the Cambridge Historical Commission for a Certificate of (check one box): [X] Appropriateness, [ ] Nonapplicability, or [ ] Hardship, in accordance with Chapter 40C of the Massachusetts General Laws and/or Chapter 2.78 of the Municipal Code.

2. Address of property: 1 Berkeley Street, Cambridge, Massachusetts

3. Describe the proposed alteration(s), construction or demolition in the space provided below: (An additional page can be attached, if necessary).

- 1. new granite front step + handrail
2. replace broken concrete driveway with brick + cobblestone, including sidewalk
3. new raised bluestone terrace w/ built in grill, hidden from street view
4. new fence to replace red existing one, white cellular composite (style in photos)
5. peastone walkway
6. bluestone walkway at mudroom
7. Louvered A/C Screen

I certify that the information contained herein is true and accurate to the best of my knowledge and belief. The undersigned also attests that he/she has read the statements printed on the reverse.

Name of Property Owner of Record: Fiyaz Kanji
Mailing Address: 1 Berkeley Street, Cambridge
Telephone/Fax: 617-652-0830 E-mail: Fiyaz.Kanji@gmail.com
Signature of Property Owner of Record: [Signature]

Name of proponent, if not record owner: Colin Hand a Blade of Grass LLC
Mailing Address: 9 Old County Road, Sudbury, MA 01776
Telephone/Fax: 617-947-0106 E-mail: chand@abladeofgrass.com

(for office use only):
Date Application Received: 5/9/18 Case Number: 3939 Hearing Date: 6/7/18
Type of Certificate Issued: Date Issued:

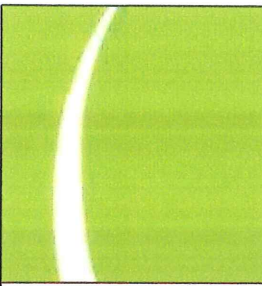

**a Blade of Grass LLC**  
 ■ landscape design  
 ■ installation  
 ■ maintenance

9 Old County Rd Salisbury MA 01776  
 508-358-4500 | abladeofgrass.com

This plan is intended solely for the purpose of installation by a Blade of Grass LLC. Scale is approximate. All measurements will be confirmed in the field by a Blade of Grass LLC, during installation. Any other uses of this plan are prohibited without written permission by a Blade of Grass LLC.

NOTES

**KANJI RESIDENCE**  
 1 Berkeley St. Cambridge, MA

| REVISIONS | DATE     | DESCRIPTION                        |
|-----------|----------|------------------------------------|
| 1         |          |                                    |
| 2         | 10/26/17 | Revisions.                         |
| 3         | 11/03/17 | Revisions.                         |
| 4         | 11/10/17 | Slot drain added.                  |
| 5         | 12/02/17 | Fence rotation. Driveway expanded  |
| 6         | 12/04/17 | Move trees and fence               |
| 7         | 02/14/18 | 3 courses of brick around chipseal |

GRAPHIC SCALE IN FEET

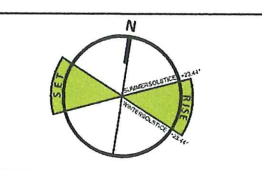

SCALE 1"=10'-0" DATE 05 09 2018

SHEET TITLE

**PLAN**

SHEET NUMBER

**L-101**

**BERKELEY STREET**

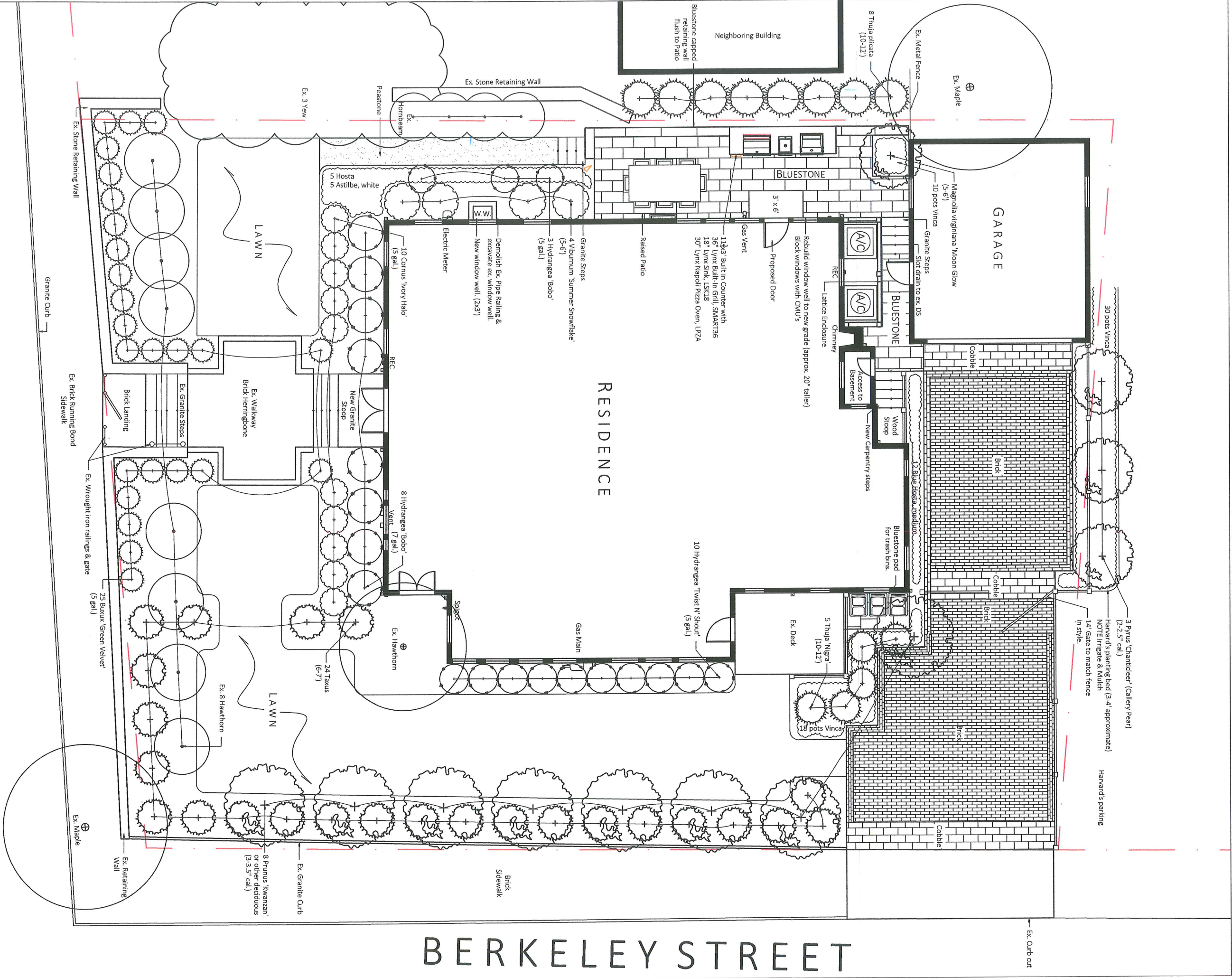

**BERKELEY STREET**



Front  
Street View



*View down adjacent drive*



*Granite Steps*



*Iron hand rail*



Bluestone Patio + Grill



Example 10/10





Back Driveway



*Tongue & groove fence w/ lattice top*