



CAMBRIDGE HISTORICAL COMMISSION

831 Massachusetts Avenue, 2nd Fl., Cambridge, Massachusetts 02139
Telephone: 617 349 4683 TTY: 617 349 6112
E-mail: histcomm@cambridgema.gov URL: www.cambridgema.gov/Historic

APPLICATION FOR CERTIFICATE

1. The undersigned hereby applies to the Cambridge Historical Commission for a Certificate of (check one box): Appropriateness, Nonapplicability, or Hardship, in accordance with Chapter 40C of the Massachusetts General Laws and/or Chapter 2.78 of the Municipal Code.

2. Address of property: , Cambridge, Massachusetts

3. Describe the proposed alteration(s), construction or demolition in the space provided below:
(An additional page can be attached, if necessary).

Construct exterior wheelchair access ramp at northwest corner of building.

I certify that the information contained herein is true and accurate to the best of my knowledge and belief. The undersigned also attests that he/she has read the statements printed on the reverse.

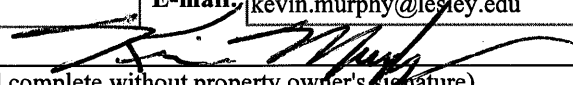
Name of Property Owner of Record: <input type="text" value="Lesley University (c/o Kevin Murphy, Director of Facilities & Operations)"/>	
Mailing Address: <input type="text" value="29 Everett Street, Cambridge MA 02138"/>	
Telephone/Fax: <input type="text" value="617-349-8883"/>	E-mail: <input type="text" value="kevin.murphy@lesley.edu"/>
Signature of Property Owner of Record:  (Required field; application will not be considered complete without property owner's signature)	
Name of proponent, if not record owner: <input type="text"/>	
Mailing Address: <input type="text"/>	
Telephone/Fax: <input type="text"/>	E-mail: <input type="text"/>

<i>(for office use only):</i>			
Date Application Received: _____	Case Number: _____	Hearing Date: _____	
Type of Certificate Issued: _____	Date Issued: _____		

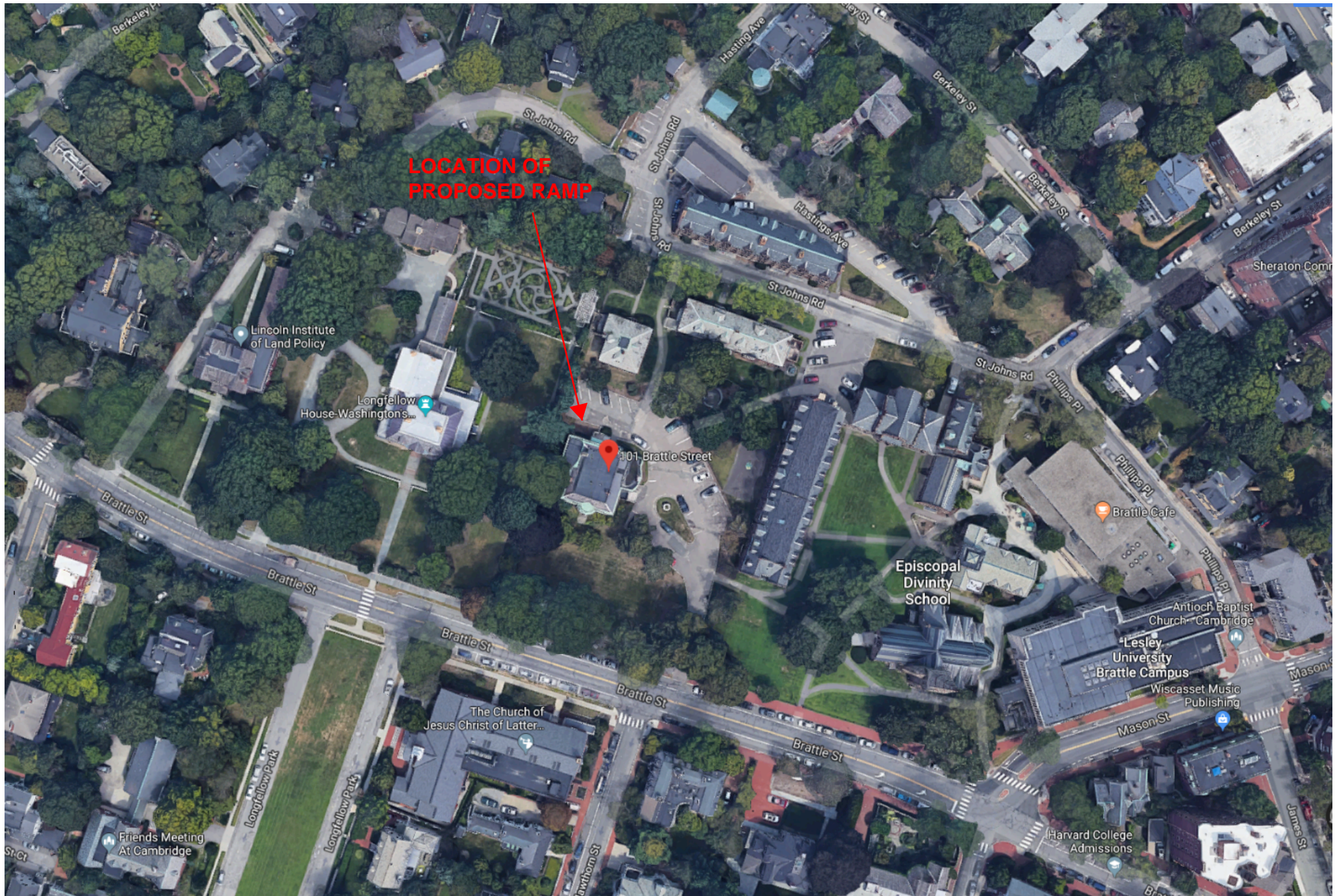

Proposed Wheelchair Access Ramp
101 Brattle Street, Lesley University

LONGFELLOW HOUSE PROPERTY LINE

Perry and Radford
Architects

2067 Massachusetts Avenue
Cambridge
Massachusetts
02140

Telephone
617.547.4723

17 JUL 18

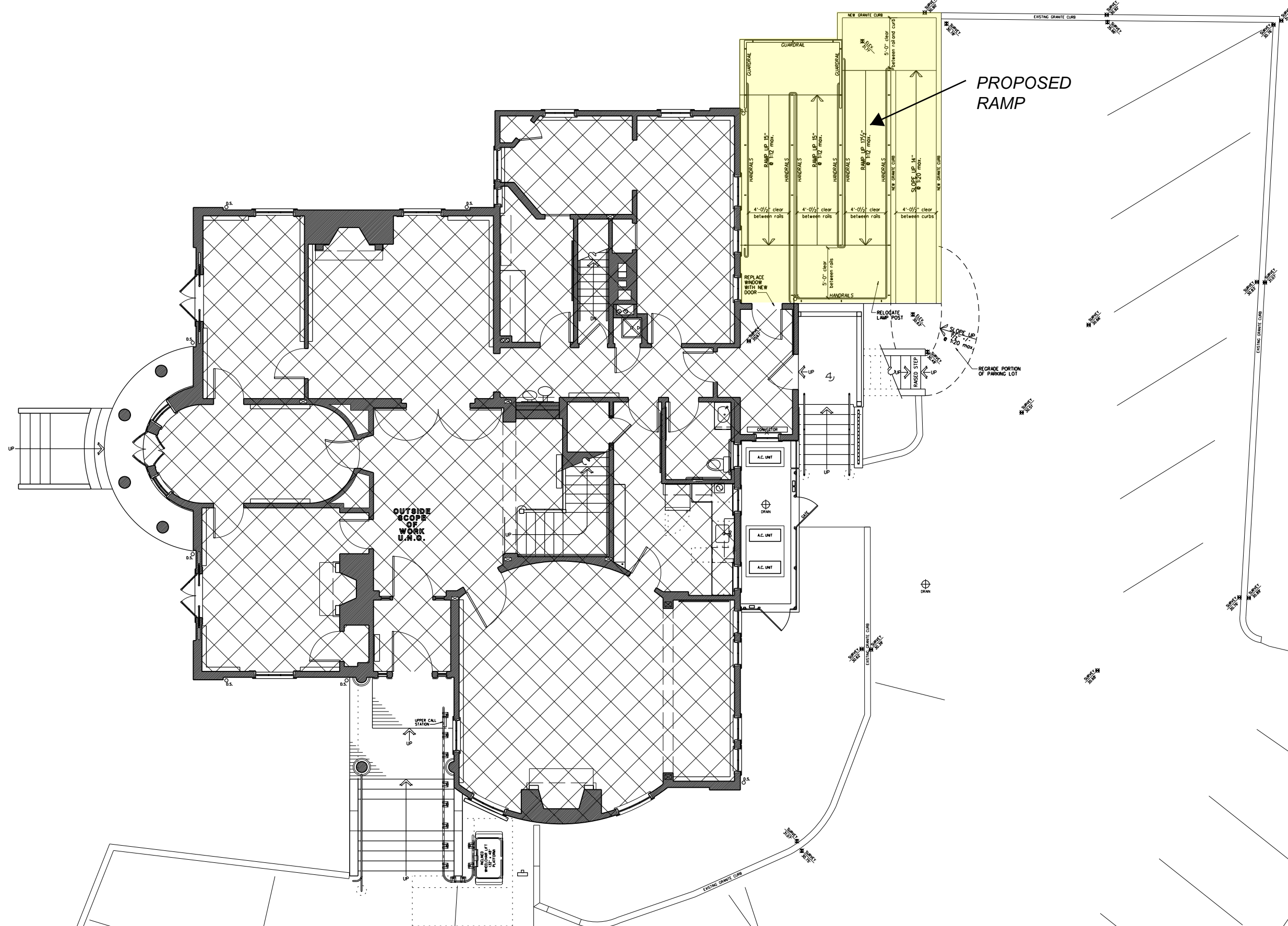
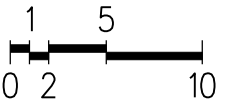
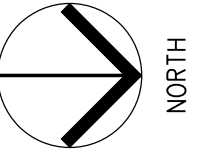

101 Brattle Street
Lesley University
Cambridge Massachusetts

**PROPOSED
RAMP**

Existing Conditions - North Elevation
101 Brattle Street, Lesley University

26 July 2018

Perry and Radford Architects



Proposed Wheelchair Access Ramp
101 Brattle Street, Lesley University

26 July 2018

Perry and Radford Architects





Proposed Wheelchair Access Ramp
101 Brattle Street, Lesley University

26 July 2018

Perry and Radford Architects





Proposed Wheelchair Access Ramp
101 Brattle Street, Lesley University

26 July 2018

Perry and Radford Architects



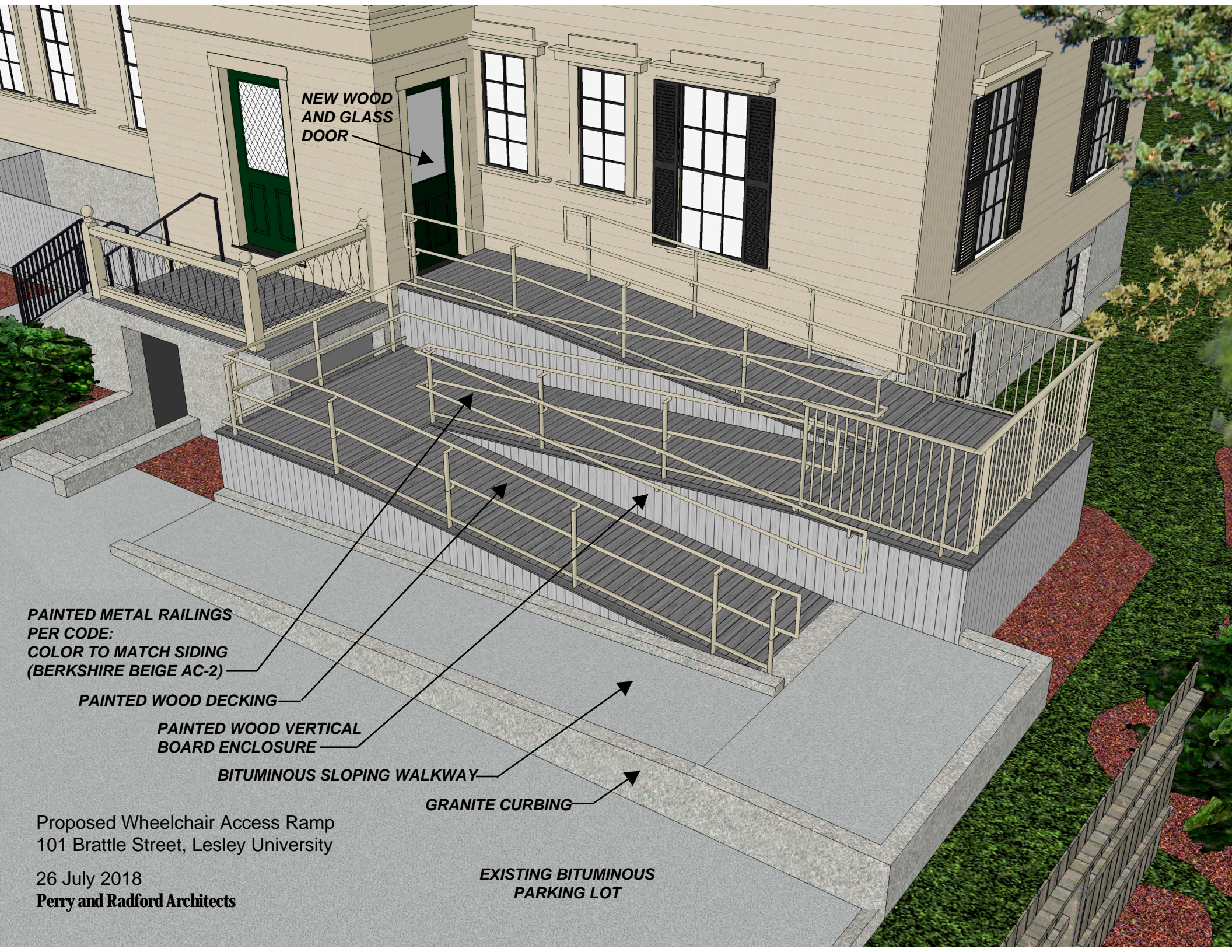

**NEW WOOD
AND GLASS
DOOR**

**PAINTED METAL RAILINGS
PER CODE:
COLOR TO MATCH SIDING
(BERKSHIRE BEIGE AC-2)**

PAINTED WOOD DECKING

**PAINTED WOOD VERTICAL
BOARD ENCLOSURE**

BITUMINOUS SLOPING WALKWAY

GRANITE CURBING

**Proposed Wheelchair Access Ramp
101 Brattle Street, Lesley University**

26 July 2018

Perry and Radford Architects

**EXISTING BITUMINOUS
PARKING LOT**