

RECEIVED

NOV 14 2018



CAMBRIDGE HISTORICAL COMMISSION

831 Massachusetts Avenue, 2nd Fl., Cambridge, Massachusetts 02139
Telephone: 617 349 4683 TTY: 617 349 6112
E-mail: histcomm@cambridgema.gov URL: www.cambridgema.gov/Historic

CAMBRIDGE HISTORICAL COMMISSION

APPLICATION FOR CERTIFICATE

- 1. The undersigned hereby applies to the Cambridge Historical Commission for a Certificate of (check one box): [ ] Appropriateness, [X] Nonapplicability, or [ ] Hardship, in accordance with Chapter 40C of the Massachusetts General Laws and/or Chapter 2.78 of the Municipal Code.
2. Address of property: 151 Brattle Street, Cambridge, Massachusetts
3. Describe the proposed alteration(s), construction or demolition in the space provided below: (An additional page can be attached, if necessary).

Carriage House proposed scope of work:

1. East exterior elevation: Remove the existing 2nd floor double hung window. Install a pair of double hung windows mullied together. Muntin layout to match existing windows, 6/6 light layout. Exterior trim profiles to match existing. Sill profile to match existing. Exterior trim to be painted to match existing trim.

END

I certify that the information contained herein is true and accurate to the best of my knowledge and belief. The undersigned also attests that he/she has read the statements printed on the reverse.

Name of Property Owner of Record: Mr. Sikander Ilyas & Ms. Heidi Greiling
Mailing Address: 12 Earls Terrace, London W8 6LP United Kingdom
Telephone/Fax: Cell: 011-44-776-970-1090 E-mail: sikander@ilyas.net
Signature of Property Owner of Record: [Handwritten Signature]
Name of proponent, if not record owner: DGS/a Architecture PLLC, Daniel G. Steger, Principal
Mailing Address: 66 Queensberry Street, Apt 415, Boston, MA 02215
Telephone/Fax: 617-216-7643 E-mail: dsteger@dgsarchitecture.com

(for office use only):
Date Application Received: 11/14/18 Case Number: 4019 Hearing Date: 12/6/18
Type of Certificate Issued: Date Issued:

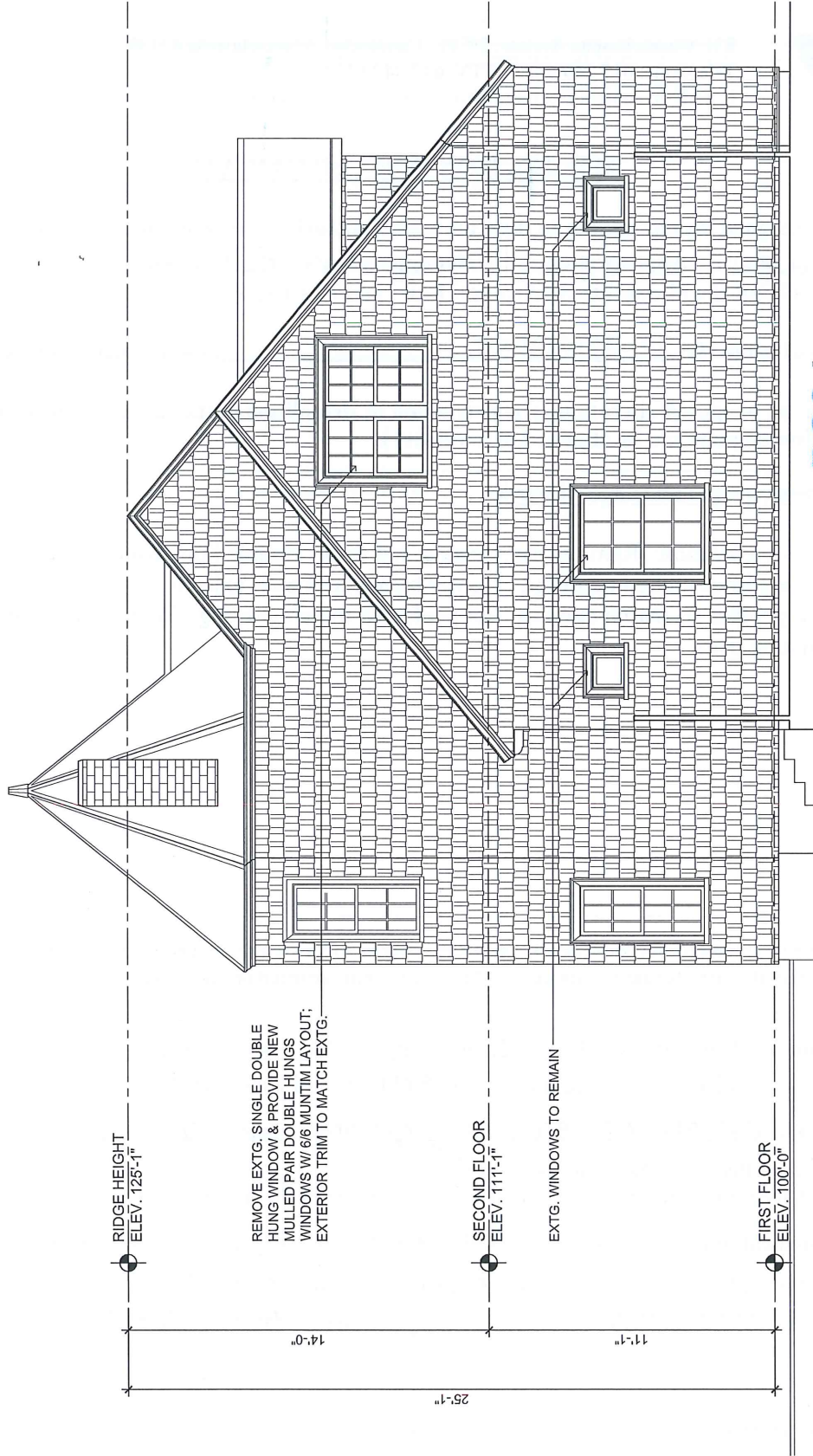

**DGS/a**  
DANIEL G. STODER ARCHITECTURE

DATE - OCTOBER 25, 2018  
DRAWING - 151 BRATTLE STREET - CARRIAGE HOUSE EAST ELEVATION  
SCALE - 1/4" = 1'-0"

CARRIAGE HOUSE  
EXTG. DOULBE  
HUNG WINDOW @  
EAST ELEVATION



**DGS/a**

DANIEL G. STEGER ARCHITECTURE

DATE - OCTOBER 25, 2018  
DRAWING - EXTG. EAST ELEVATION  
SCALE - NTS



CARRIAGE HOUSE EXTG.  
DOUBLE HUNG WINDOW  
@ EAST ELEVATION.  
VIEWED FROM PUBLIC  
WAY ON RIEDESEL AVE.

**DGS/a**

DANIEL G. STEDER ARCHITECTURE

DATE - OCTOBER 25, 2018  
DRAWING - EXTG. EAST ELEVATION  
SCALE - NTS