



CAMBRIDGE HISTORICAL COMMISSION

831 Massachusetts Avenue, 2nd Fl., Cambridge, Massachusetts 02139
Telephone: 617 349 4683 TTY: 617 349 6112
E-mail: histcomm@cambridgema.gov URL: www.cambridgema.gov/Historic

RECEIVED

APR 19 2003

APPLICATION FOR CERTIFICATE

1. The undersigned hereby applies to the Cambridge Historical Commission for a Certificate of (check one box): Appropriateness, Nonapplicability, or Hardship, in accordance with Chapter 40C of the Massachusetts General Laws and/or Chapter 2.78 of the Municipal Code.

2. Address of property: , Cambridge, Massachusetts

3. Describe the proposed alteration(s), construction or demolition in the space provided below: (An additional page can be attached, if necessary).

- Remove existing signage, install new 10" high pin-mounted lettering on painted substrate (See A2.0)
- Install new 2' x 3' blade sign with brass hardware
- Temporary painted sign band proposed prior to installation of permanent lettering (Rendering Attached)
- Installation of (3) new gooseneck lights above sign band (See A2.0 and attached specifications)
- Clean and paint existing aluminum storefront system (See A2.0)
- Wash stone facade to remove soiling

Sign lettering to be painted 'White'
Sign background and storefront to be painted 'Gravel Gray'

I certify that the information contained herein is true and accurate to the best of my knowledge and belief. The undersigned also attests that he/she has read the statements printed on the reverse.

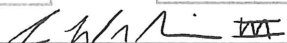
Name of Property Owner of Record:	<input type="text" value="AP Brattle Square, LP"/>		
Mailing Address:	<input type="text" value="1616 Camden Road, Suite 210, Charlotte, NC 28203"/>		
Telephone/Fax:	<input type="text" value="704-423-1721"/>	E-mail:	<input type="text" value="wliles@asanapartners.com"/>
Signature of Property Owner of Record:			
(Required field; application will not be considered complete without property owner's signature)			
Name of proponent, if not record owner:	<input type="text"/>		
Mailing Address:	<input type="text"/>		
Telephone/Fax:	<input type="text"/>	E-mail:	<input type="text"/>

(for office use only):			
Date Application Received:	<input type="text"/>	Case Number:	<input type="text" value="4092"/>
		Hearing Date:	<input type="text"/>
Type of Certificate Issued:	<input type="text"/>	Date Issued:	<input type="text"/>





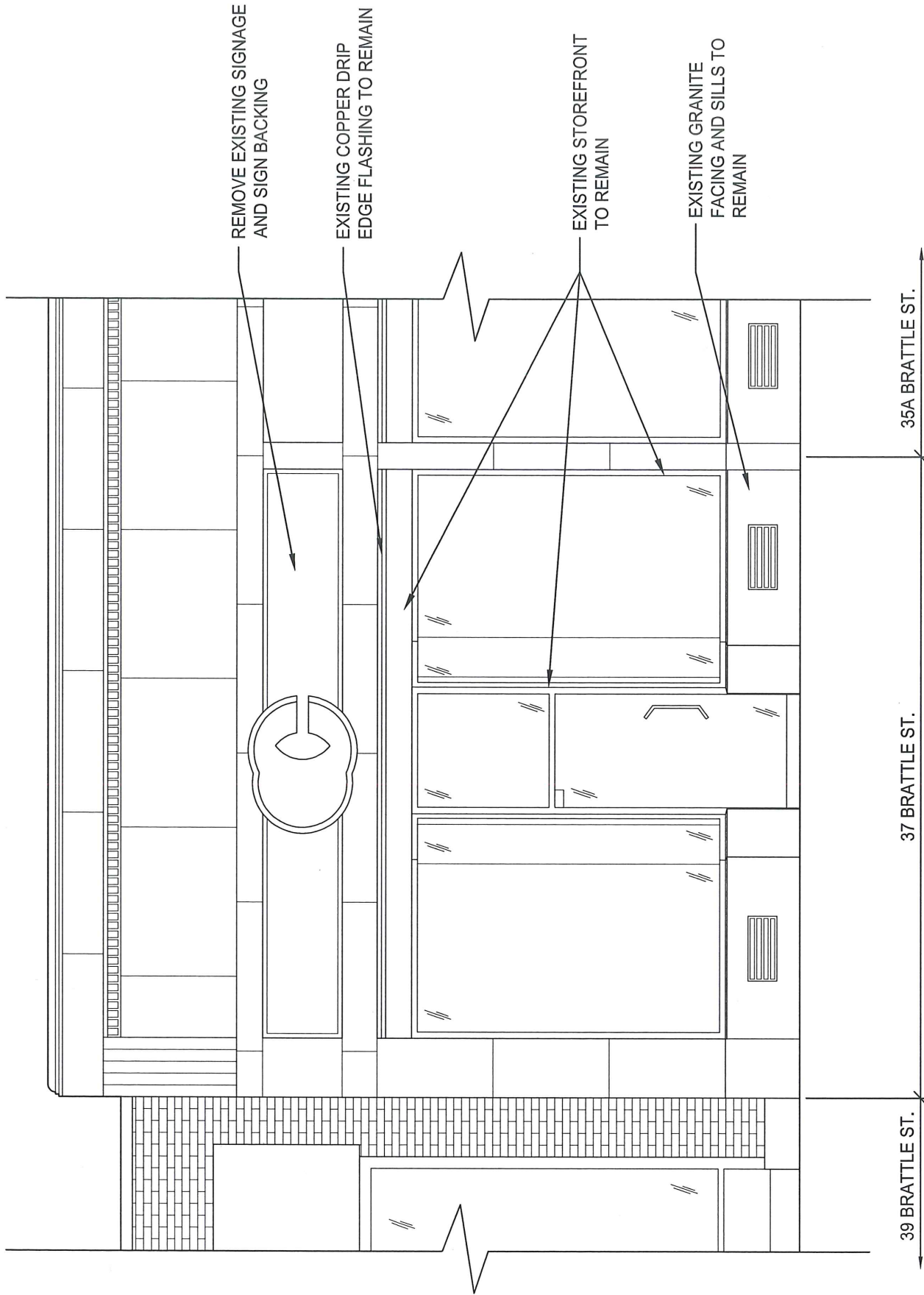

DATE: 04/05/2019
 SCALE: 1/4" = 1'-0"
 DRAWN BY: DB
 SHEET NO.:

EX2.0

Existing Storefront Elevation

Marine Layer
 37 Brattle Street
 Cambridge, MA 02138

DRAWING TITLE:
 PROJECT ADDRESS:

1643 Beacon Street Suite 22
 Waban, MA 02468
 ph. 617.969.8400
 fax. 617.332.5461
 www.dlaboston.com

DLA
 ARCHITECTURE
 RESIDENTIAL | FOOD SERVICE | HISTORIC RENOVATION
 Copyright © 2019 DLA. All rights reserved.
 Nothing contained or described herein may be reproduced or used without written authorization.

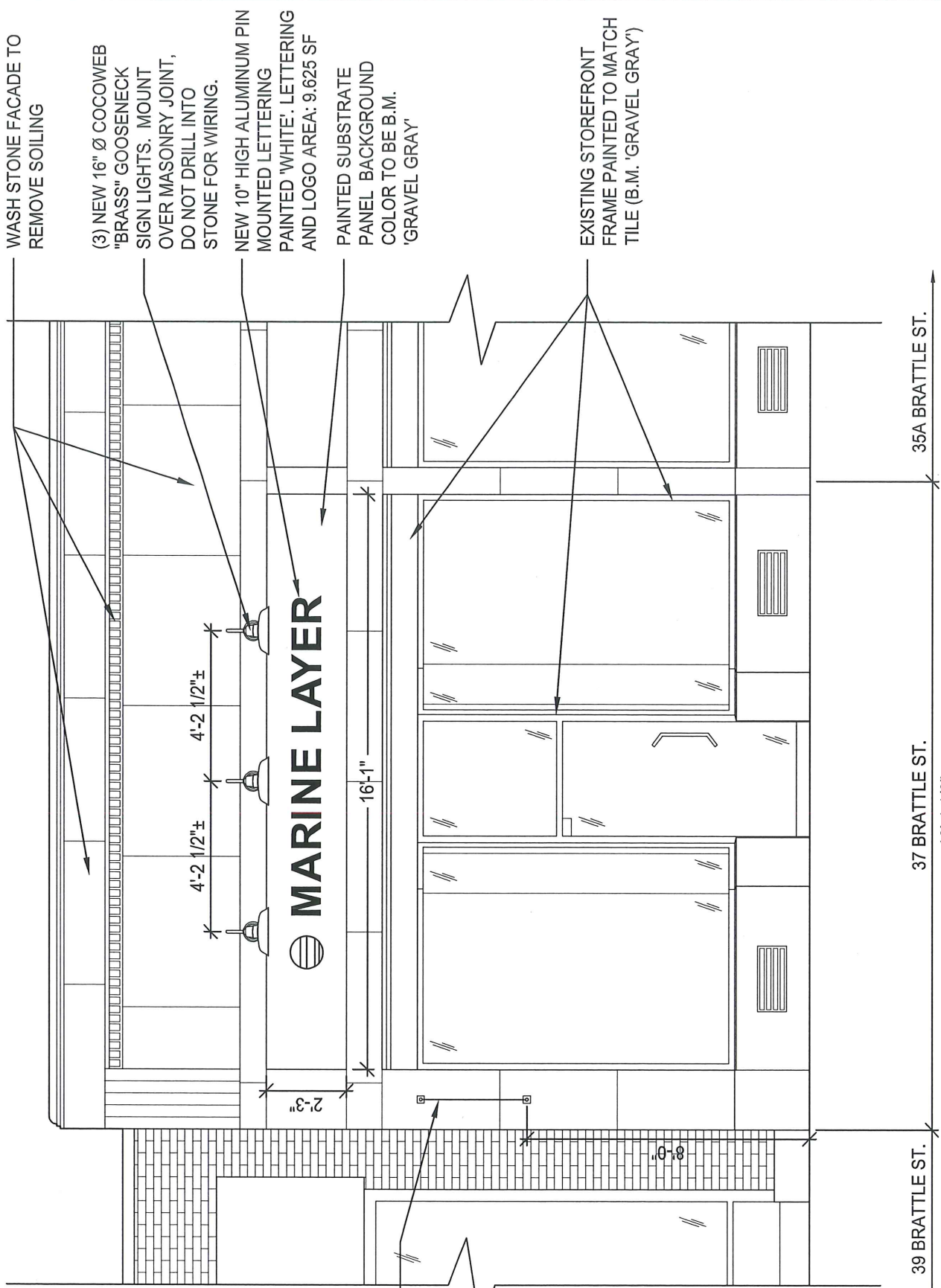

WASH STONE FACADE TO REMOVE SOILING

(3) NEW 16" Ø COCOWEB "BRASS" GOOSENECK SIGN LIGHTS. MOUNT OVER MASONRY JOINT, DO NOT DRILL INTO STONE FOR WIRING.

NEW 10" HIGH ALUMINUM PIN MOUNTED LETTERING PAINTED 'WHITE'. LETTERING AND LOGO AREA: 9.625 SF

PAINTED SUBSTRATE PANEL BACKGROUND COLOR TO BE B.M. 'GRAVEL GRAY'

EXISTING STOREFRONT FRAME PAINTED TO MATCH TILE (B.M. 'GRAVEL GRAY')

NEW 3' x 2' BLADE SIGN WITH BRASS HARDWARE

39 BRATTLE ST.

37 BRATTLE ST.

35A BRATTLE ST.

18'-1 1/2"

4'-2 1/2"±

4'-2 1/2"±

2'-3"

16'-1"

DATE: 03/21/2019

SCALE: 1/4" = 1'-0"

DRAWN BY: DB

SHEET NO.: A2.0

DRAWING TITLE: Proposed Storefront Elevation

PROJECT ADDRESS: Marine Layer
37 Brattle Street
Cambridge, MA 02138

1643 Beacon Street Suite 22
Waban, MA 02468
ph. 617.969.8400
fax. 617.332.5461
www.dlaboston.com

DLA
ARCHITECTURE

RESIDENTIAL / FOOD SERVICE / HISTORIC RENOVATION
Copyright © 2019 DLA. All rights reserved.
Nothing is contained or described herein may be reproduced or used without prior written permission.

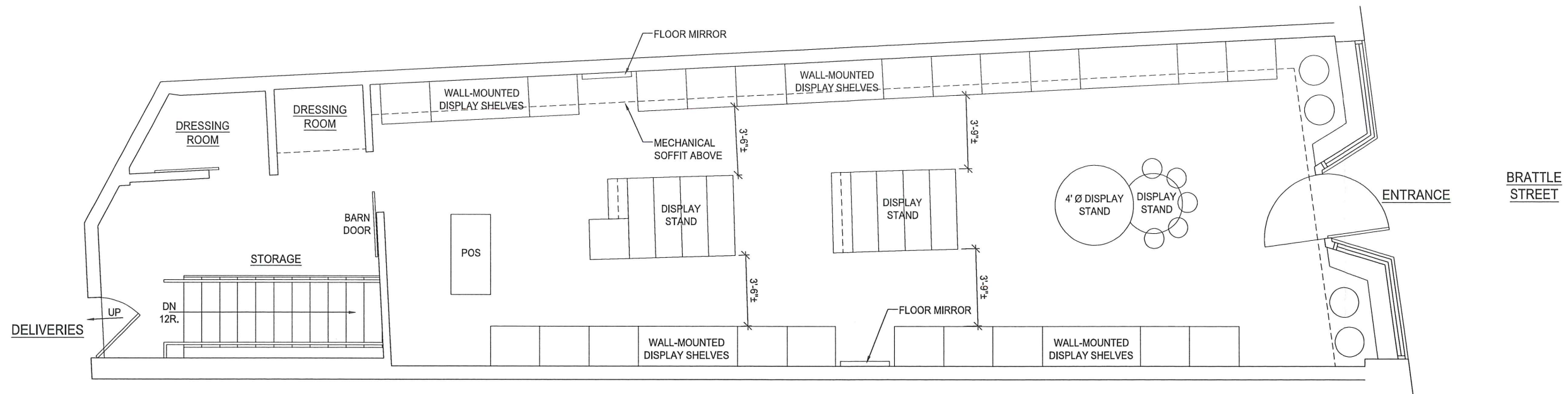

NOTES:

1. PROPOSED WORK IS LIMITED TO INSTALLATION OF RETAIL FIXTURES AND MINOR ELECTRICAL WORK.
2. EXISTING LAYOUT AND PARTITIONS TO REMAIN

1 PROPOSED GROUND FLOOR PLAN (994.26 SF)
 SCALE: 3/8" = 1'-0"

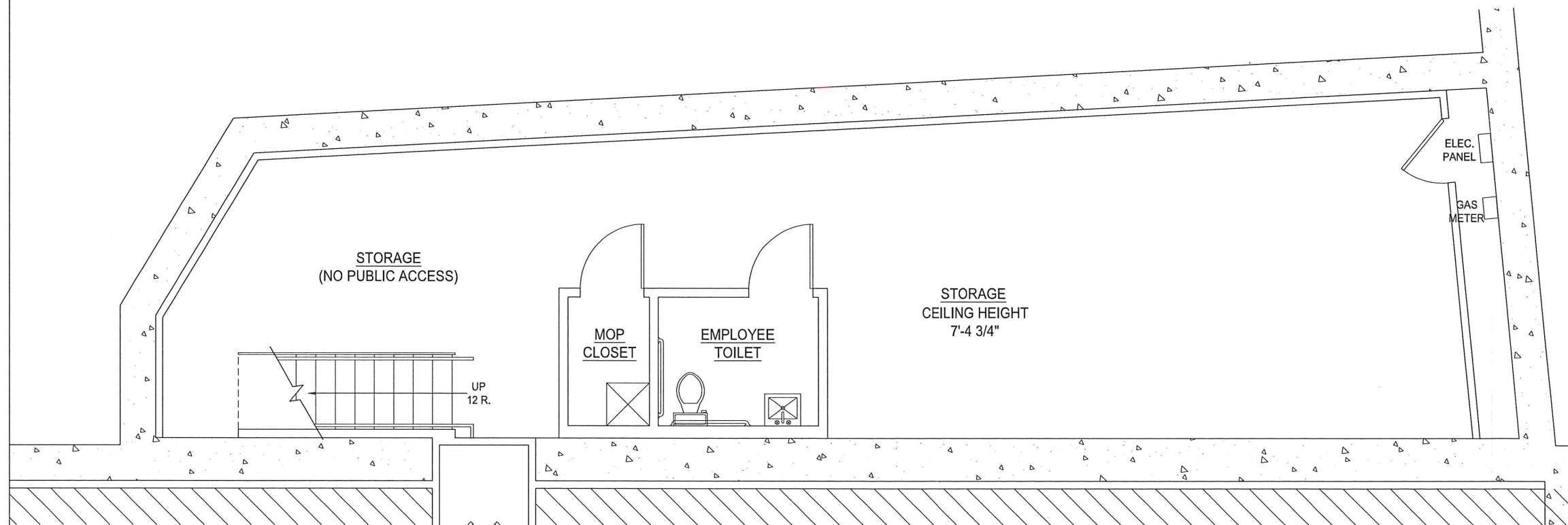

2 PROPOSED BASEMENT FLOOR PLAN - NO PROPOSED WORK (1,088.05 SF)
 SCALE: 3/8" = 1'-0"

BRATTLE STREET

Interior Fit up for:
Marine Layer

37 Brattle Street
 Cambridge, MA 02138

Revision	Description

Copyright © 2019 DLA. All rights reserved.
 Nothing contained or described herein may be reproduced or used without written authorization.

Project No.	B37
File	B37/B37_Proposed Plans
X-Refs	
Date Issued	03-27-2019
Drawn By	DB
Checked By	DL



DRAWING TITLE
**PROPOSED BASEMENT &
 GROUND FLOOR PLANS**

SHEET NUMBER

A1.0



	<p>Cambridge, MA</p>			
---	----------------------	--	--	--

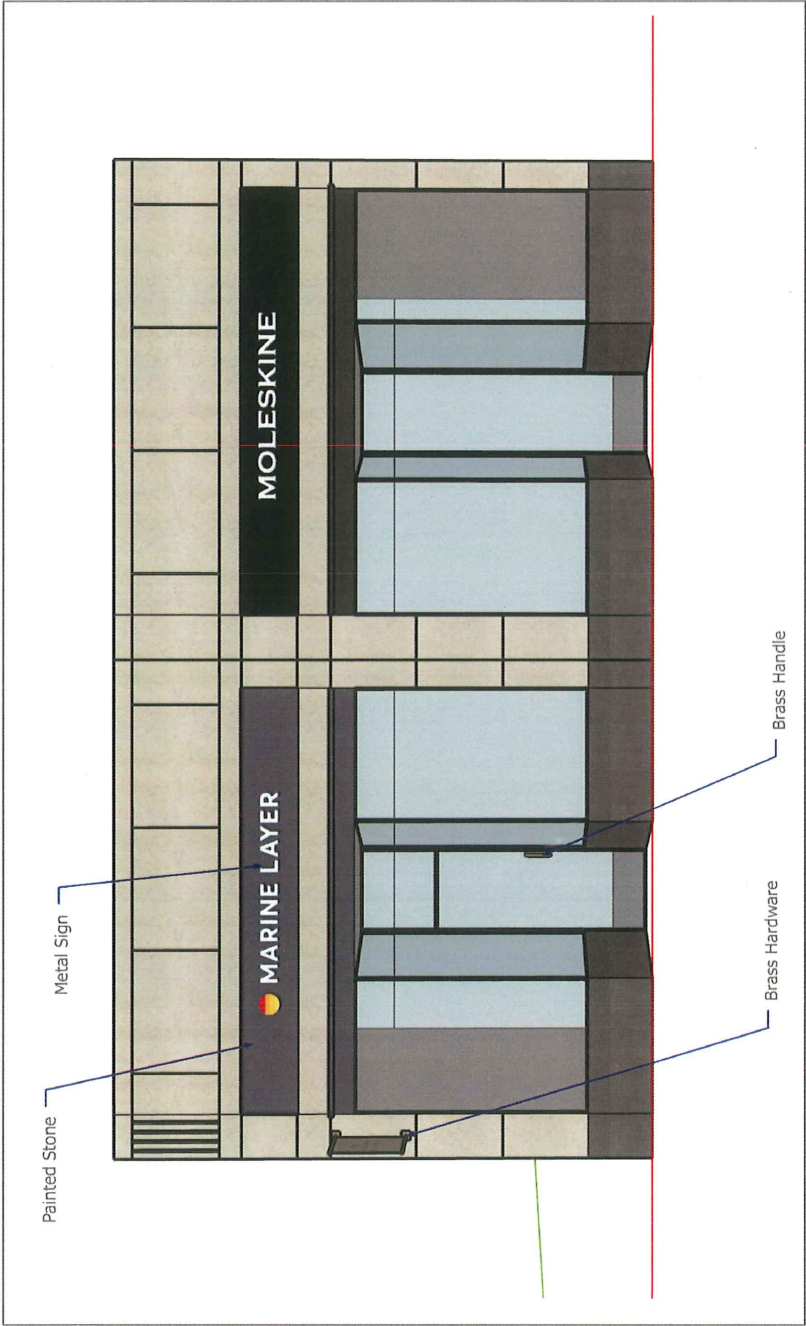

Benjamin Moore "Gravel Gray"
#2127-30

Temporary
Painted Signage

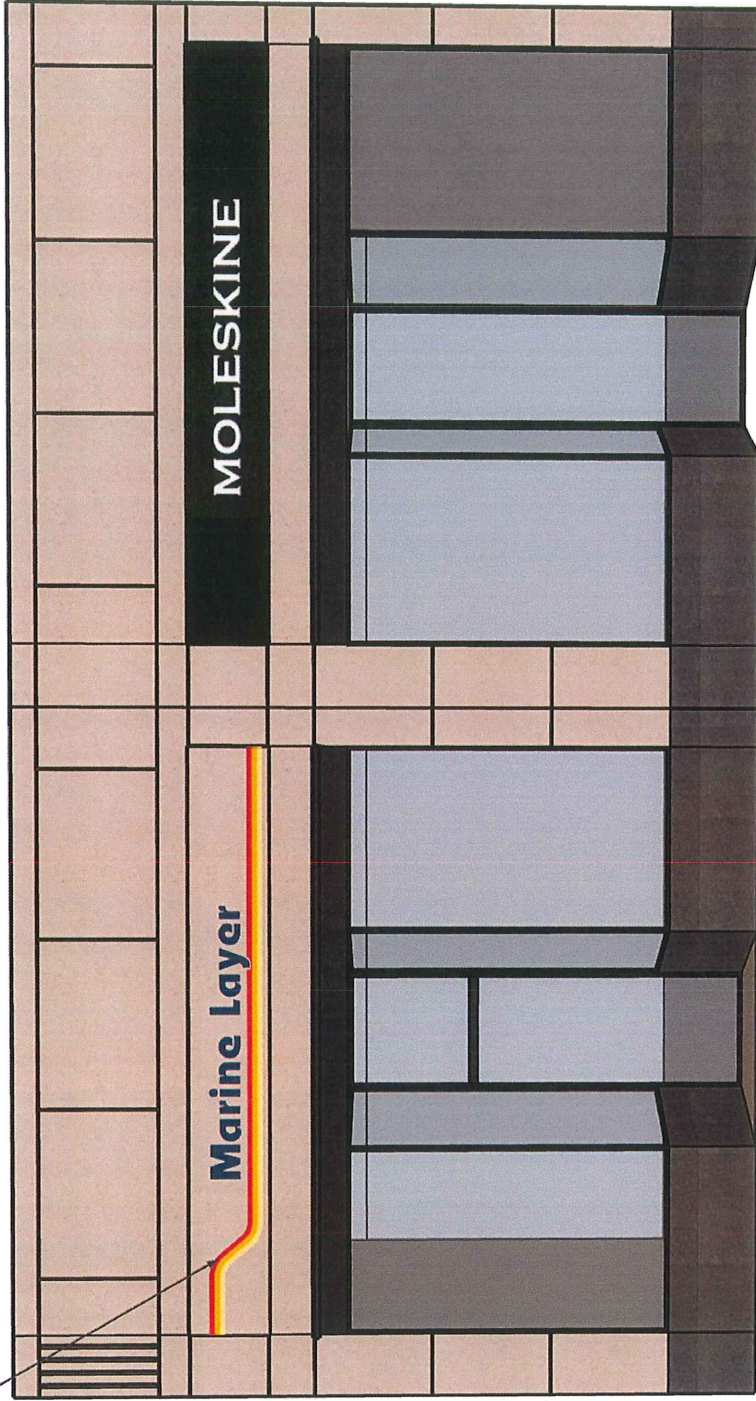



Search the store



HOME / BARN LIGHTS / 16" VINTAGE GOOSENECK ARM OLDAGE SOLID BRASS LED BARN LIGHT

Shade BOAW16 - Oldage 16"

cocoweb™

Arm G26 - Vintage

16" Vintage Gooseneck Arm Oldage Solid Brass LED Barn Light

