



CAMBRIDGE HISTORICAL COMMISSION

831 Massachusetts Avenue, 2nd Fl., Cambridge, Massachusetts 02139
Telephone: 617 349 4683 TTY: 617 349 6112
E-mail: histcomm@cambridgema.gov URL: www.cambridgema.gov/Historic

RECEIVED

AUG 16 2019

CAMBRIDGE HISTORICAL COMMISSION

APPLICATION FOR CERTIFICATE

1. The undersigned hereby applies to the Cambridge Historical Commission for a Certificate of (check one box): Appropriateness, Nonapplicability, or Hardship, in accordance with Chapter 40C of the Massachusetts General Laws and/or Chapter 2.78 of the Municipal Code.

2. Address of property: , Cambridge, Massachusetts

3. Describe the proposed alteration(s), construction or demolition in the space provided below: (An additional page can be attached, if necessary).

The proposed work involves the exterior renovation of an existing two-car garage accessed from Brown Street. The includes a new standing seam copper roof with a modest finial at the top to match the copper trim and detailing on the main house; new shingle walls over the existing cinder block painted to match the house; new garage doors painted green to match the green trim on the main house; and a new ^{replacement} access door on the side of the garage. The door is match the existing back door at the main house and is also to be the house green.

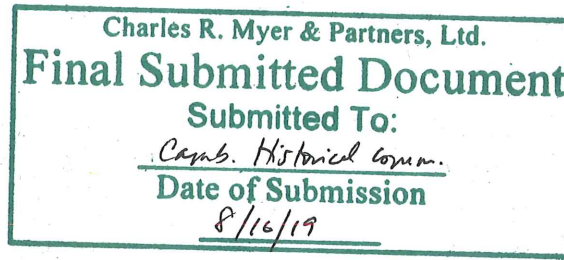

I certify that the information contained herein is true and accurate to the best of my knowledge and belief. The undersigned also attests that he/she has read the statements printed on the reverse.

Name of Property Owner of Record:

Mailing Address:

Telephone/Fax: E-mail:

Signature of Property Owner of Record:  (Required field; application will not be considered complete without property owner's signature)

Name of proponent, if not record owner:

Mailing Address:

Telephone/Fax: E-mail:

(for office use only):

Date Application Received: 8/16/19 Case Number: 4173 Hearing Date: 9/5/19

Type of Certificate Issued: _____ Date Issued: _____



126 Brattle garage 8.15.19 existing conditions



126 Brattle garage 8.15.19 existing conditions



126 Brattle garage 8.15.19 existing cond. (from side)



126 Brattle garage 8.15.19 existing cond. (from back)

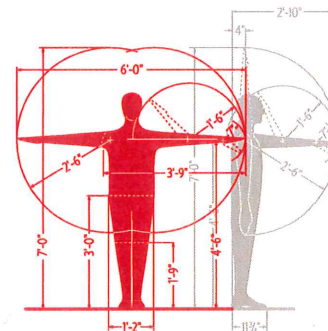

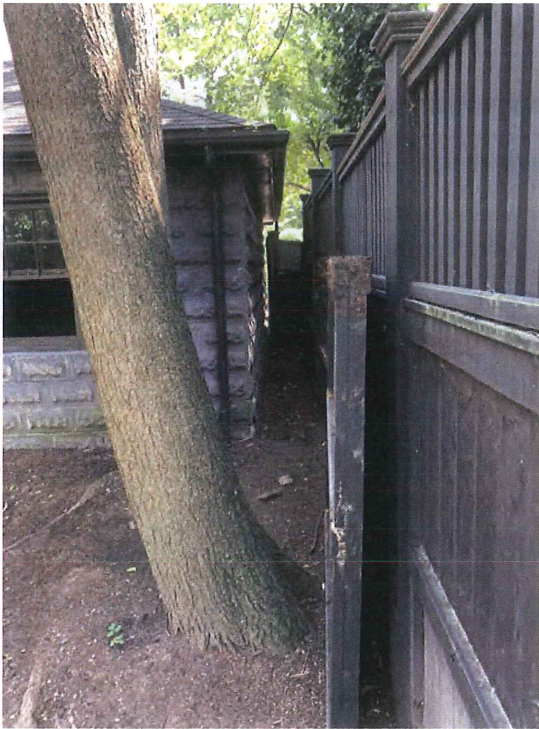

126 Brattle garage 8.15.19 existing cond. (from back)

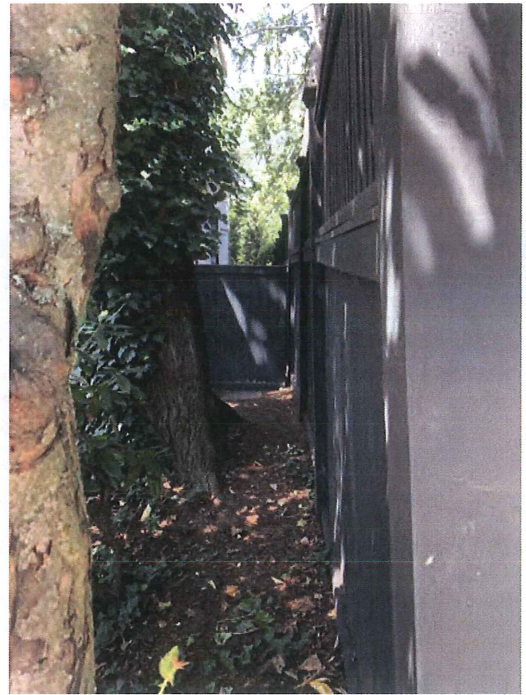

126 Brattle (neighbors' side of exist. garage fence)
8.15.19 existing cond

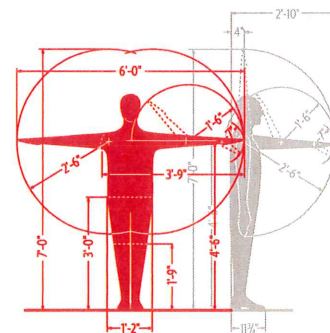

RECEIVED

AUG 16 2019

CAMBRIDGE HISTORICAL COMMISSION

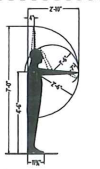

Charles R. Myer & Partners
875 Main Street
Cambridge, MA
02139
617.876.9062

126 Brattle St.
Cambridge, MA

Issue	Date
CHC REVIEW	08/15/19

Proposed
Garage Floor
Plan

A1.0

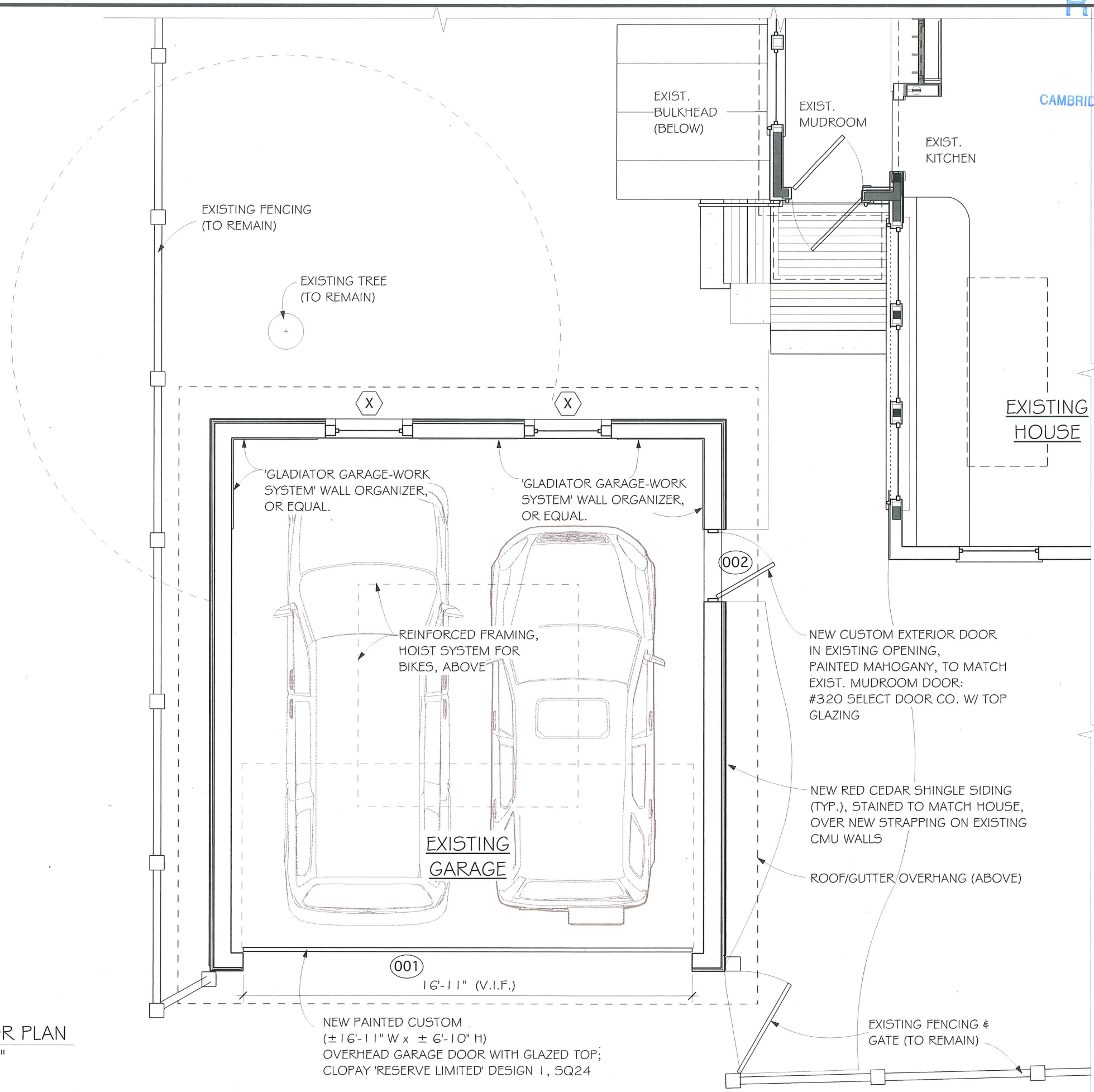

1 GARAGE FLOOR PLAN
Scale: 1/4" = 1'-0"

NEW PAINTED CUSTOM
(±16'-11" W x ±6'-10" H)
OVERHEAD GARAGE DOOR WITH GLAZED TOP;
CLOPAY 'RESERVE LIMITED' DESIGN 1, SQ24

EXISTING FENCING &
GATE (TO REMAIN)



Charles R. Myer & Partners
 875 Main Street
 Cambridge, MA
 02139
 617.876.9062

126 Brattle St.
 Cambridge, MA

Issue	Date
CHC REVIEW	08/15/19

Proposed
 Garage Roof
 Plan

A1.1

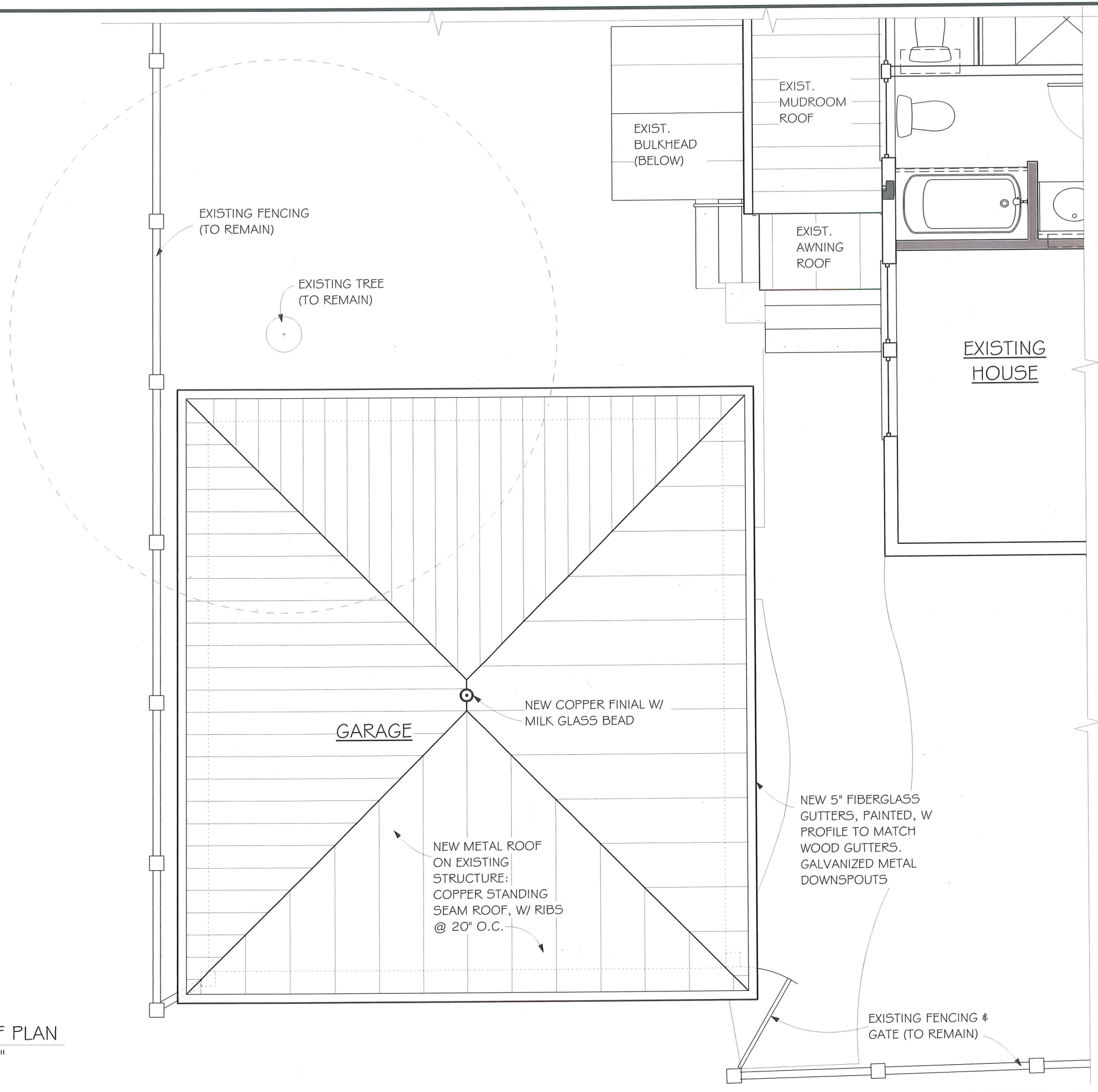

1 GARAGE ROOF PLAN
 Scale: 1/4" = 1'-0"

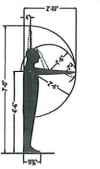

Charles R. Myer & Partners
 875 Main Street
 Cambridge, MA
 02139
 617.876.9062

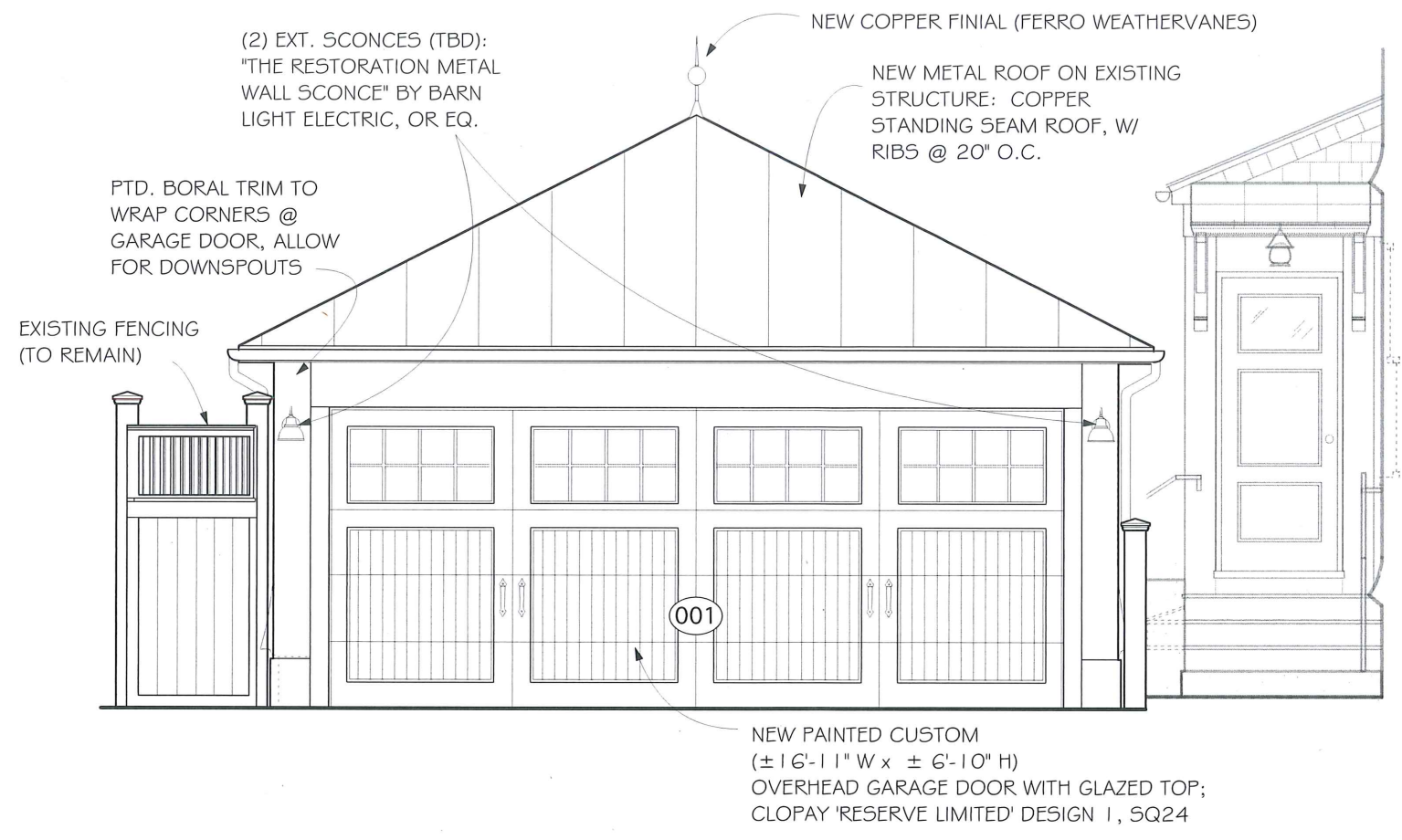

1 GARAGE FRONT ELEV.
 Scale: 1/4" = 1'-0"

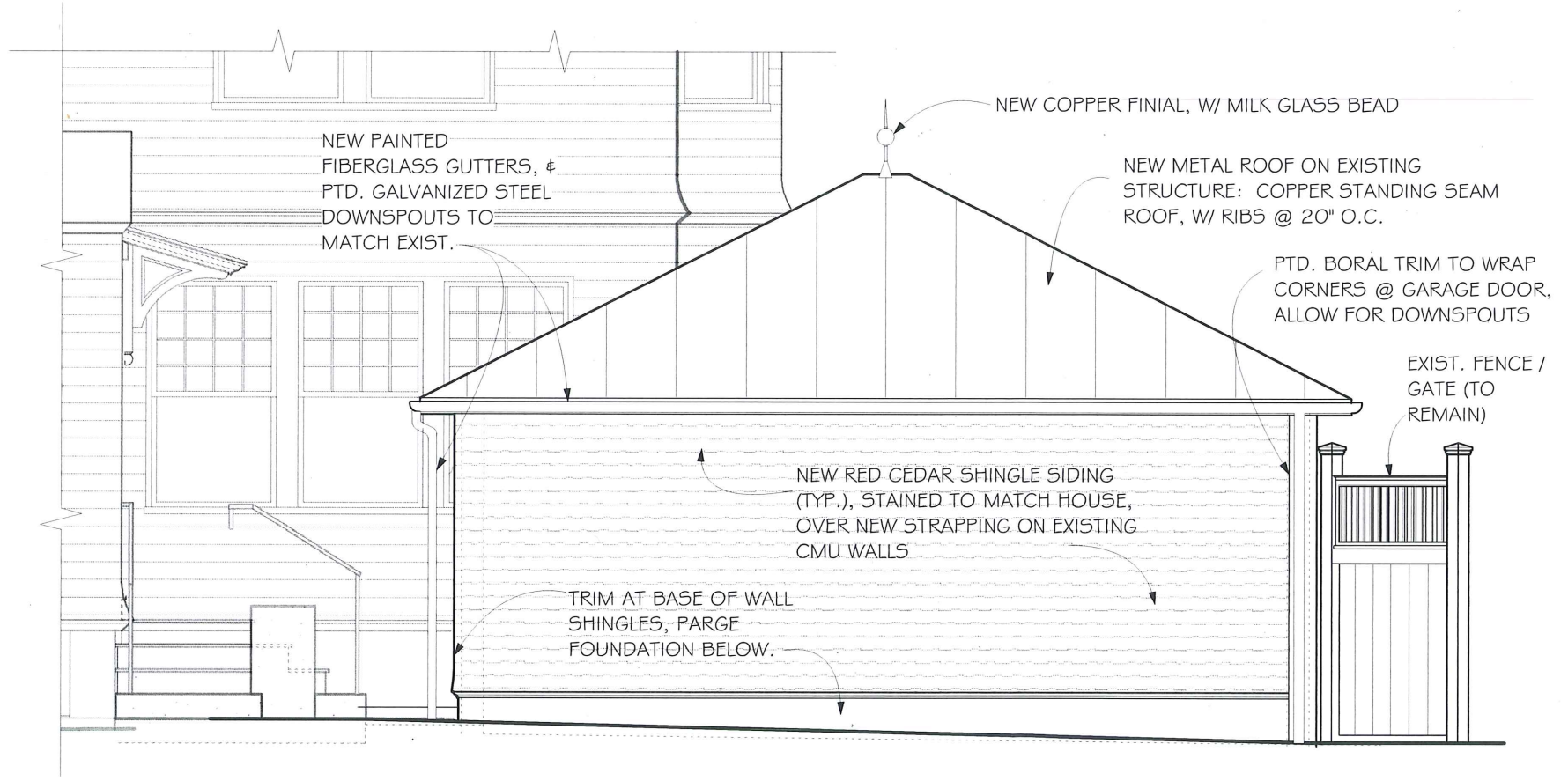

2 GARAGE SIDE ELEV.
 Scale: 1/4" = 1'-0"

126 Brattle St.

Cambridge, MA

Issue	Date
CHC REVIEW	08/15/19

Proposed
 Garage Ext.
 Elevations

A1.2

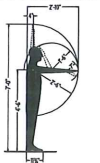

Charles R. Myer & Partners
 875 Main Street
 Cambridge, MA
 02139
 617.876.9062

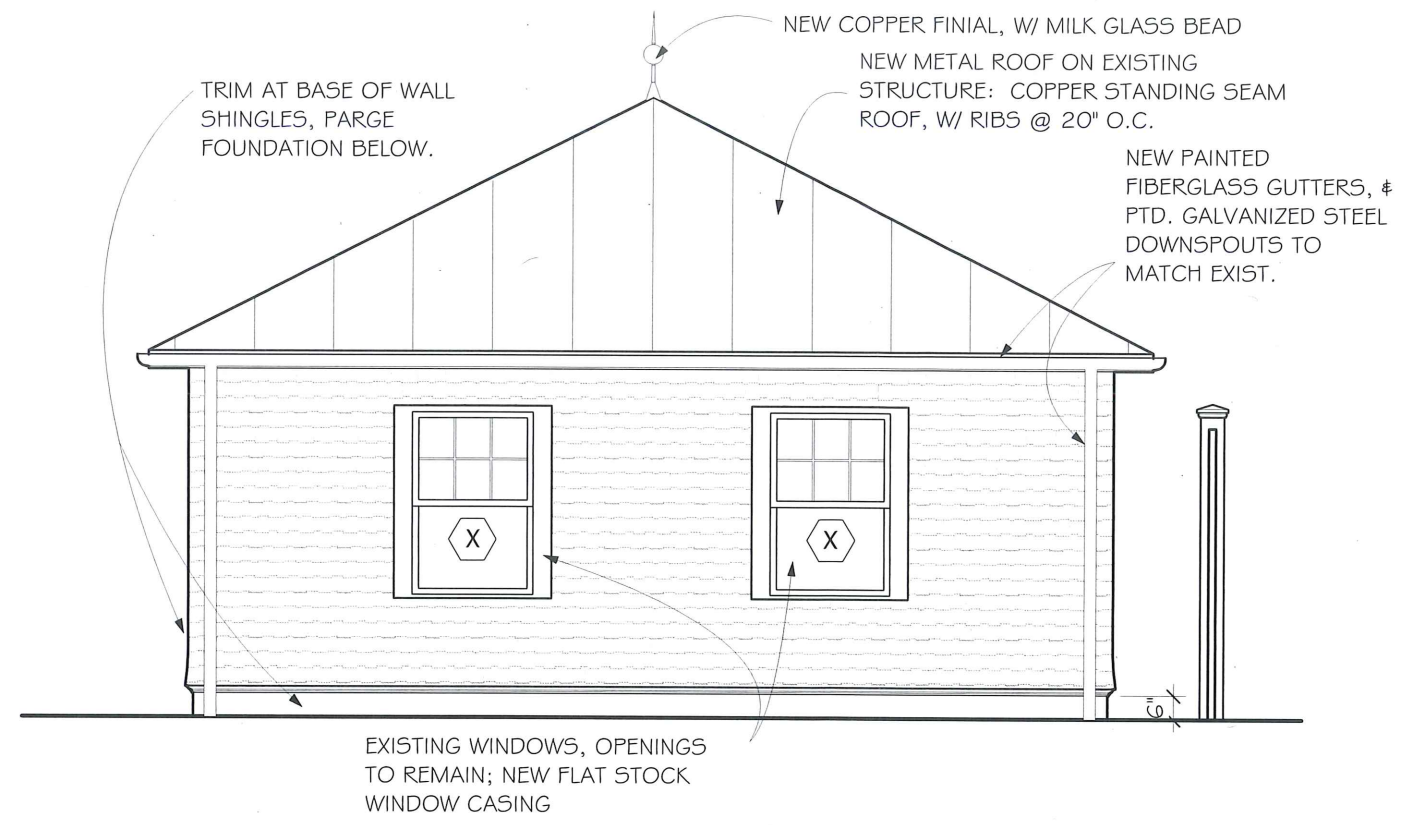

3 GARAGE BACK ELEV.
 Scale: 1/4" = 1'-0"

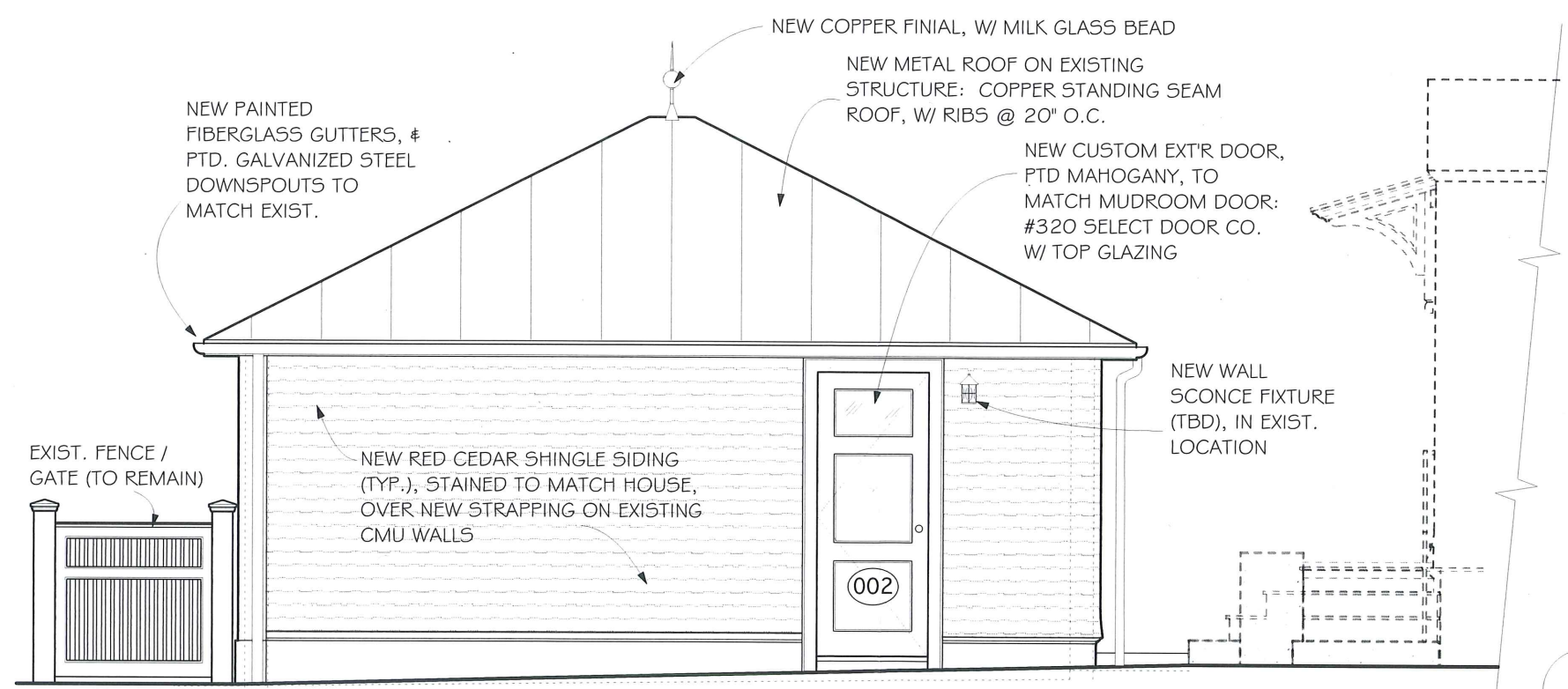

4 GARAGE SIDE ELEV.
 Scale: 1/4" = 1'-0"

126 Brattle St.

Cambridge, MA

Proposed
 Garage Ext.
 Elevations

Issue.....Date
 CHC REVIEW 08/15/19

A1.3