

20 BERKELEY STREET - EXISTING FRONT ELEVATION (NORTH)

Sheet List	
Sheet Number	Sheet Name

A0.0	Cover Sheet and General Notes
A0.1	Existing Plot Plan
A0.2	Existing Site Plan
A0.3	Existing Exterior Elevations
A0.4	Existing Site Context - Neighboring Buildings
A0.5	Proposed Site Plan
A0.6	Proposed Sitework - Fence Details
A0.7	Proposed Sitework - Fence Views
A1.0	Proposed Floor Plans - Basement, 1st Floor
A1.1	Proposed Floor Plans - 2nd Floor, 3rd Floor
A1.2	Proposed Roof Plan
A2.0	Proposed Exterior Elevation - North
A2.1	Proposed Exterior Elevation - West
A2.2	Proposed Exterior Elevation - South
A2.3	Proposed Exterior Elevation - East
A2.4	Proposed Exterior Perspective Views of Addition

GENERAL NOTES:

1. ALL WORK TO BE PERFORMED IN STRICT ACCORDANCE WITH THE REQUIREMENTS OF ALL GOVERNING CODES AND ORDINANCES, INCLUDING BUT NOT LIMITED TO: THE MASSACHUSETTS BUILDING CODE (9TH ADDITION), MASSACHUSETTS FUEL, GAS, AND PLUMBING CODES, MASSACHUSETTS ELECTRICAL CODE, OSHA REGULATIONS, ORDINANCES OF THE CITY OF CAMBRIDGE, AND THE REQUIREMENTS OF THE CAMBRIDGE FIRE DEPARTMENT.
2. THE CONTRACTOR SHALL VERIFY IN THE FIELD DIMENSIONS. THE CONTRACTOR SHALL VERIFY IN THE FIELD ALL CONDITIONS AFFECTING THE WORK. ANY CONDITIONS FOUND THAT ALTER OR OTHERWISE CHANGE THE REQUIREMENTS FOR THE WORK SHALL BE REPORTED IMMEDIATELY TO THE ARCHITECT.
3. THE CONTRACTOR SHALL COORDINATE THE WORK SHOWN ON THESE DRAWINGS WITH WORK OF ALL TRADES (MECHANICAL, PLUMBING, ELECTRICAL, ETC.) AND BRING ANY CONFLICT TO THE ATTENTION OF THE ARCHITECT.

20 Berkeley St
Private Residence
Cover Sheet and General Notes

Moskow Linn Architects, Inc.
88 Broad Street Boston, Massachusetts 02110
tel. 617.292.2000 fax. 617.426.4701 www.moskowlinn.com

A0.0

SCALE: 1/8" = 1'-0"
DATE: 09.16.2019
DRAWN BY: MLA

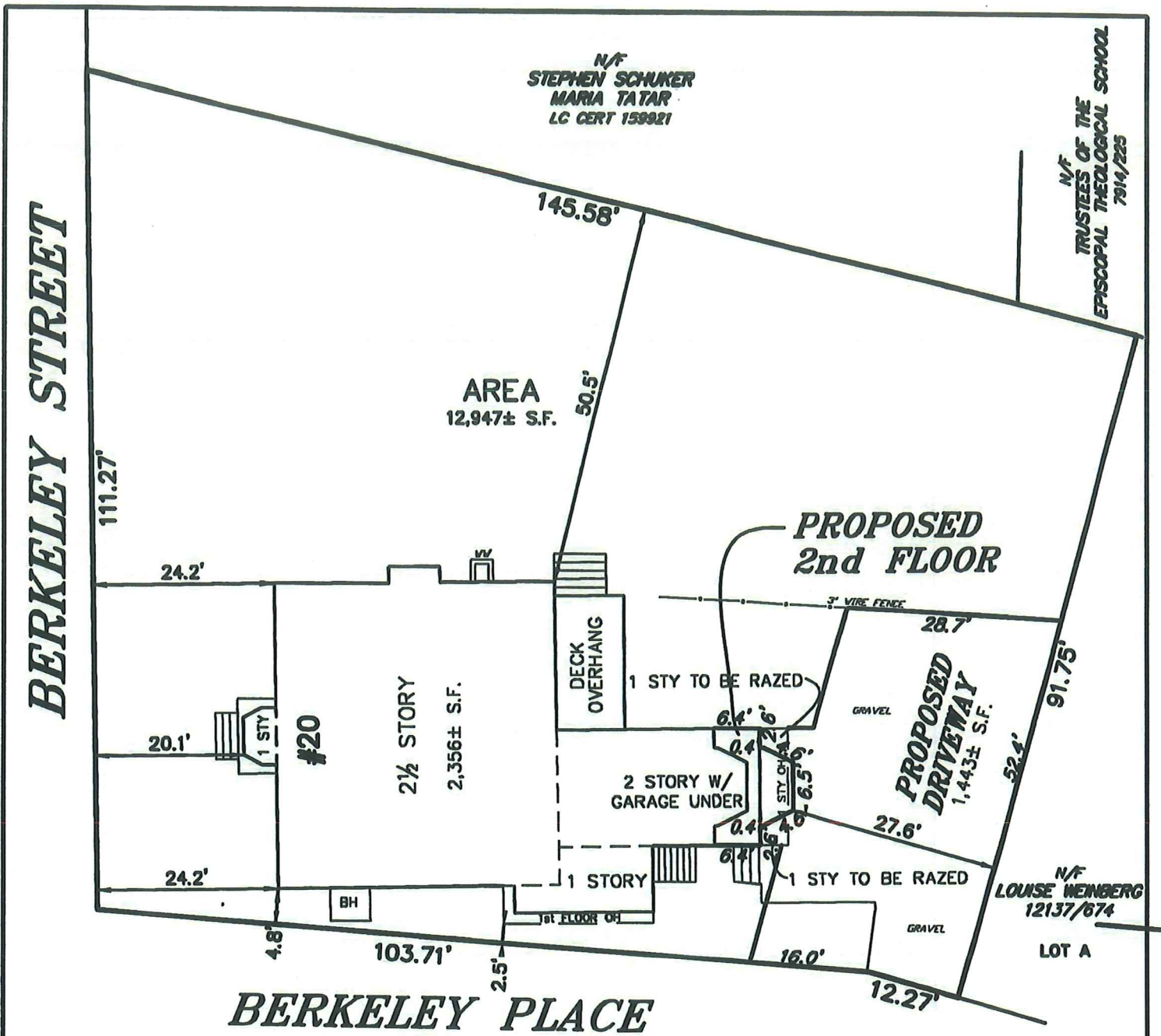

PROPOSED OPEN SPACE = 70.7%

OWNER: PETER & ROSEMARIE ROGERS

I HEREBY CERTIFY THAT THE BUILDING IS LOCATED AS SHOWN.

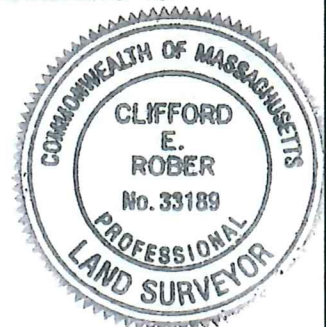

Clifford E. Rober
 CLIFFORD E. ROBER, PLS DATE: 8/18/2000

**PROPOSED PLOT PLAN
 #20 BERKELEY STREET
 IN
 CAMBRIDGE, MA
 (MIDDLESEX COUNTY)**

SCALE: 1" = 20' DATE: 8/18/2000

ROBER SURVEY
 1072A MASSACHUSETTS AVENUE
 ARLINGTON, MA 02476
 (781) 648-5533
 482PP1.DWG

SCALE:	DATE:	DRAWN BY:
	09.16.2019	MLA
A0.1		
Moskow Linn Architects, Inc. 88 Broad Street Boston, Massachusetts 02110 tel. 617.292.2000 fax. 617.426.4701 www.moskowlinn.com		
20 Berkeley St Private Residence Existing Plot Plan		

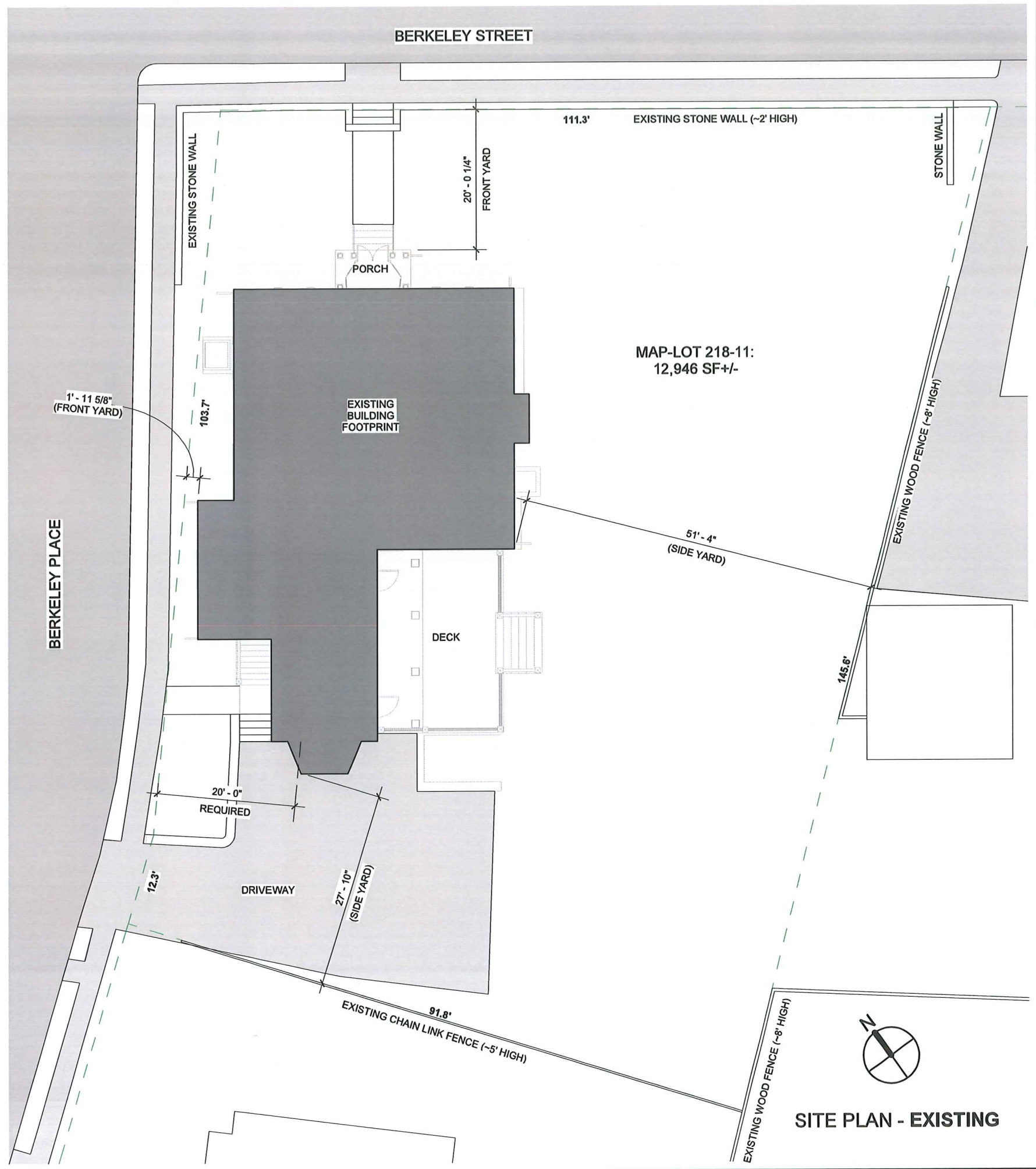

SITE PLAN - EXISTING

SCALE: 1/16" = 1'-0"
 DATE: 09.16.2019
 DRAWN BY: MLA

A0.2

Moskow Linn Architects, Inc.
 88 Broad Street Boston, Massachusetts 02110
 tel. 617.292.2000 fax. 617.426.4701 www.moskowlinn.com

20 Berkeley St
 Private Residence
 Existing Site Plan

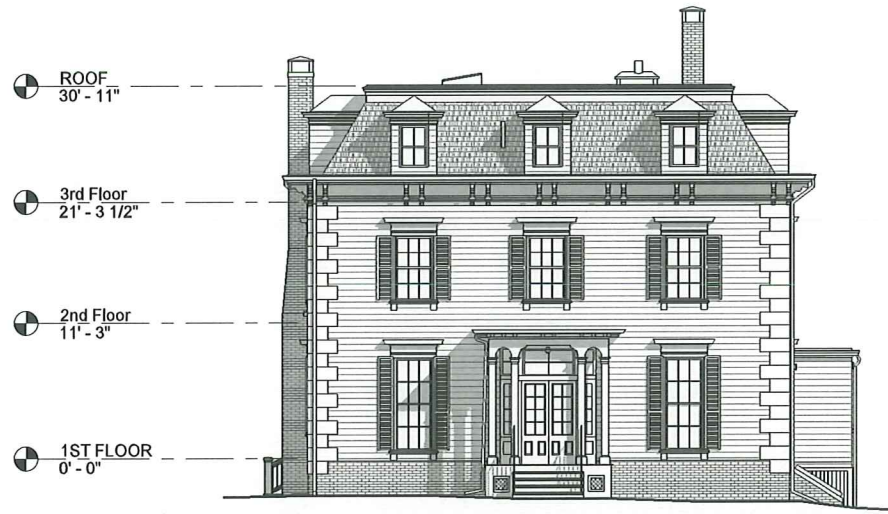

N North Elevation - Existing
1/16" = 1'-0"



W West Elevation - Existing
1/16" = 1'-0"

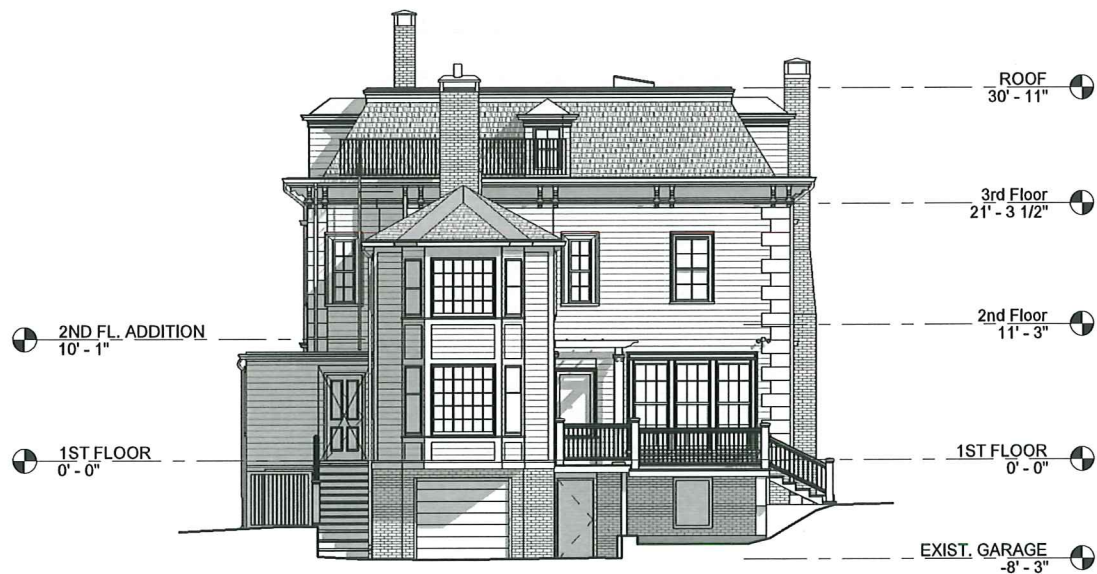

1 South Elevation - Existing
1/16" = 1'-0"



2 East Elevation - Existing
1/16" = 1'-0"

20 Berkeley St
Private Residence
Existing Exterior Elevations

Moskow Linn Architects, Inc.
88 Broad Street Boston, Massachusetts 02110
tel. 617.292.2000 fax. 617.426.4701 www.moskowlinn.com

A0.3

SCALE: 1/16" = 1'-0"

DATE: 09.16.2019

DRAWN BY: MLA



1. 20 BERKELEY ST. - EXISTING



1. PROPOSED ELEVATION



2. 22 BERKELEY STREET



3. 24 BERKELEY STREET



4. 23 BERKELEY STREET



5. 21 BERKELEY STREET



6. 19 BERKELEY STREET



7. 16 BERKELEY STREET



8. 1 BERKELEY PLACE



9. 3 BERKELEY PLACE



20 Berkeley St
Private Residence

Existing Site Context - Neighboring Buildings

Moskow Linn Architects, Inc.
88 Broad Street Boston, Massachusetts 02110
tel. 617.292.2000 fax. 617.426.4701 www.moskowlinn.com

A0.4

SCALE: As indicated

DATE: 09.16.2019

DRAWN BY: MLA

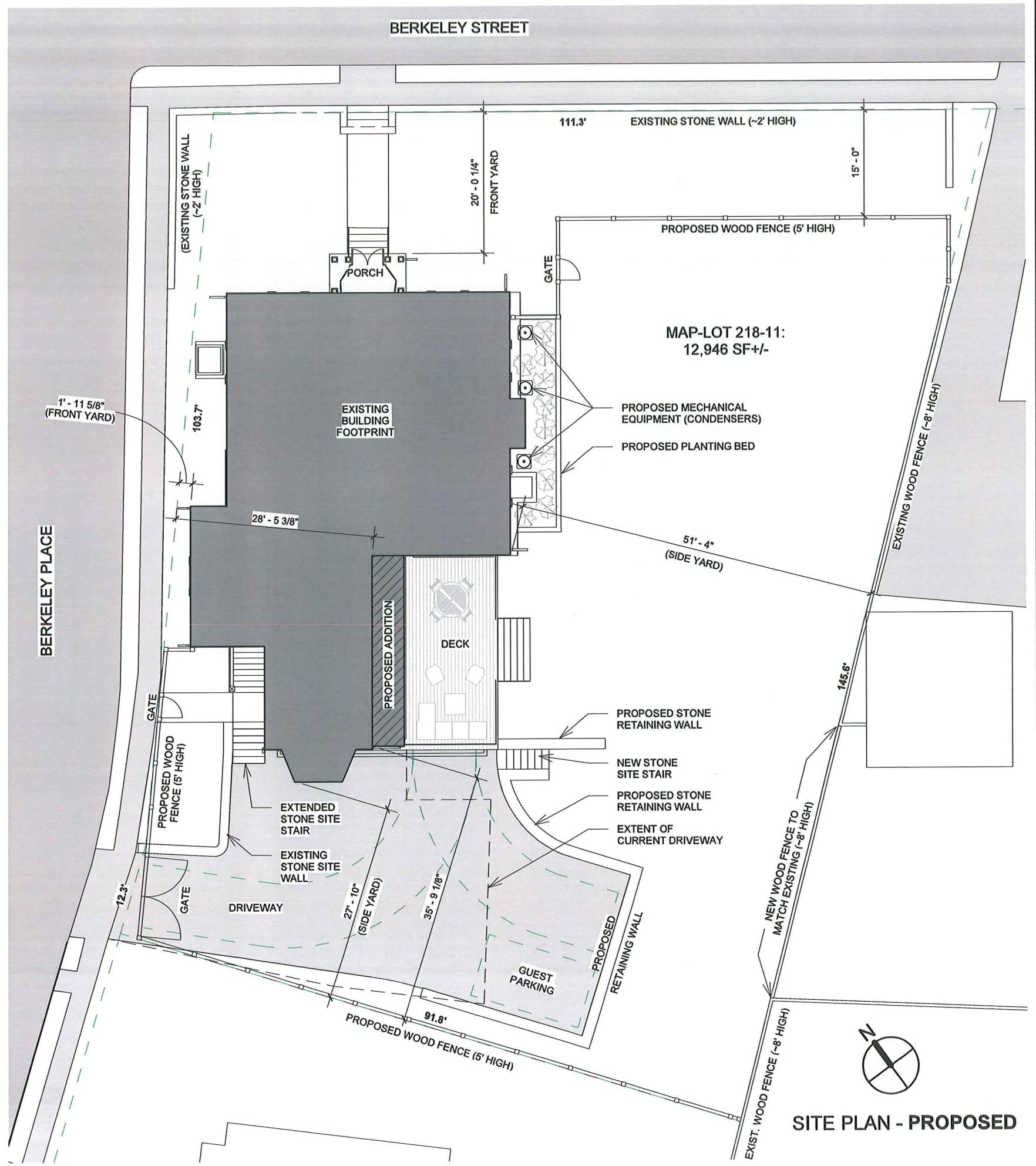

SITE PLAN - PROPOSED

SCALE: 1/16" = 1'-0"
 DATE: 09.16.2019
 DRAWN BY: MLA

A0.5

Moskow Linn Architects, Inc.
 88 Broad Street Boston, Massachusetts 02110
 tel. 617.292.2000 fax. 617.426.4701 www.moskowlinn.com

20 Berkeley St
 Private Residence
 Proposed Site Plan

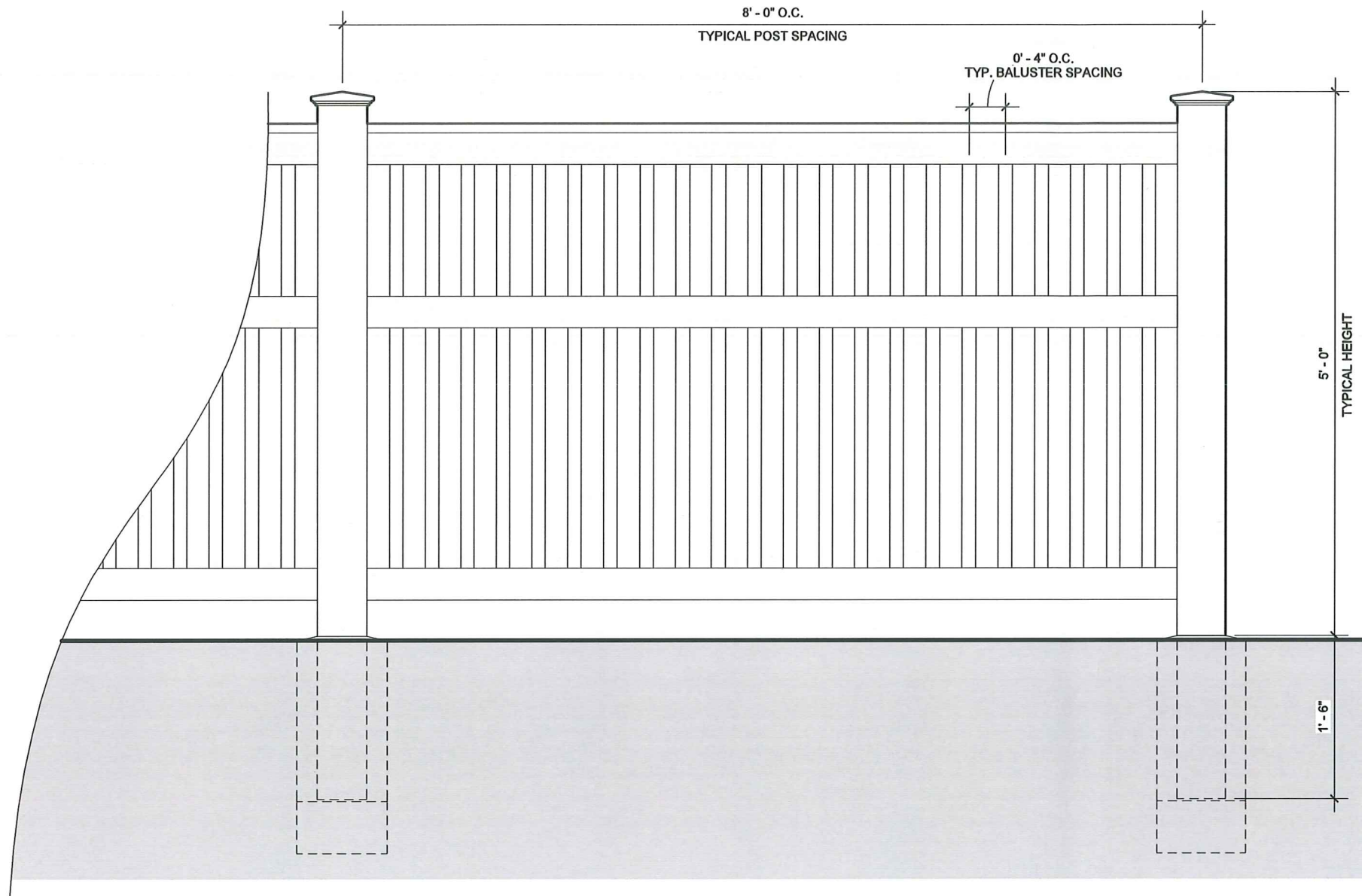

ELEVATION VIEW

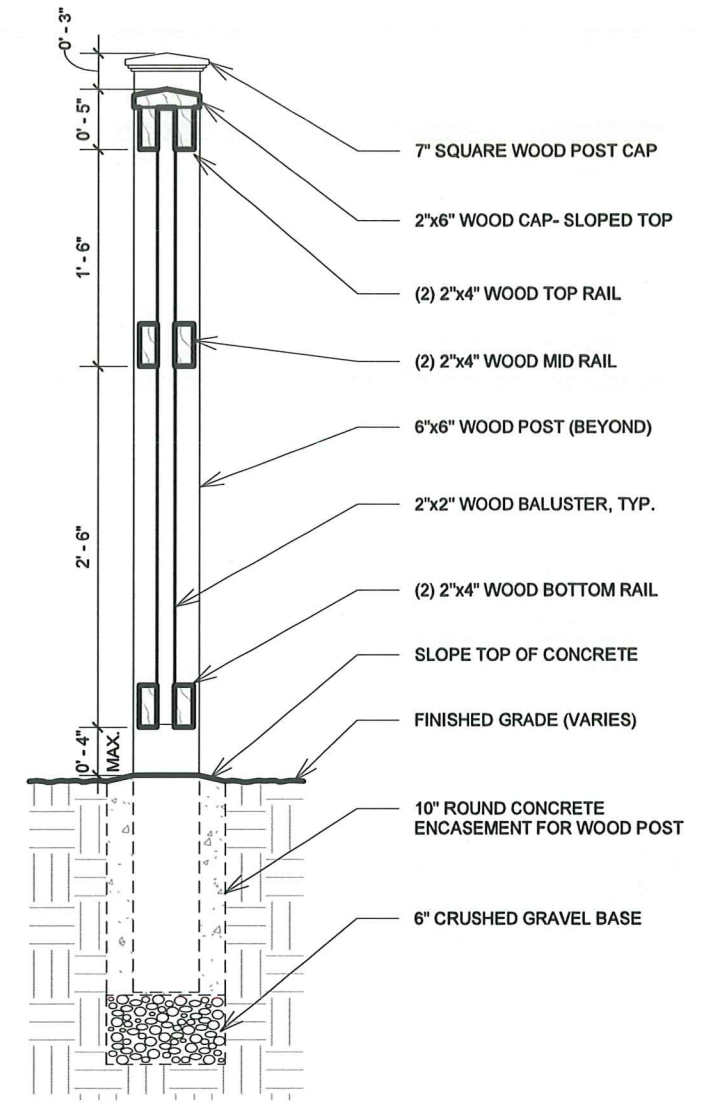

SECTION DETAIL

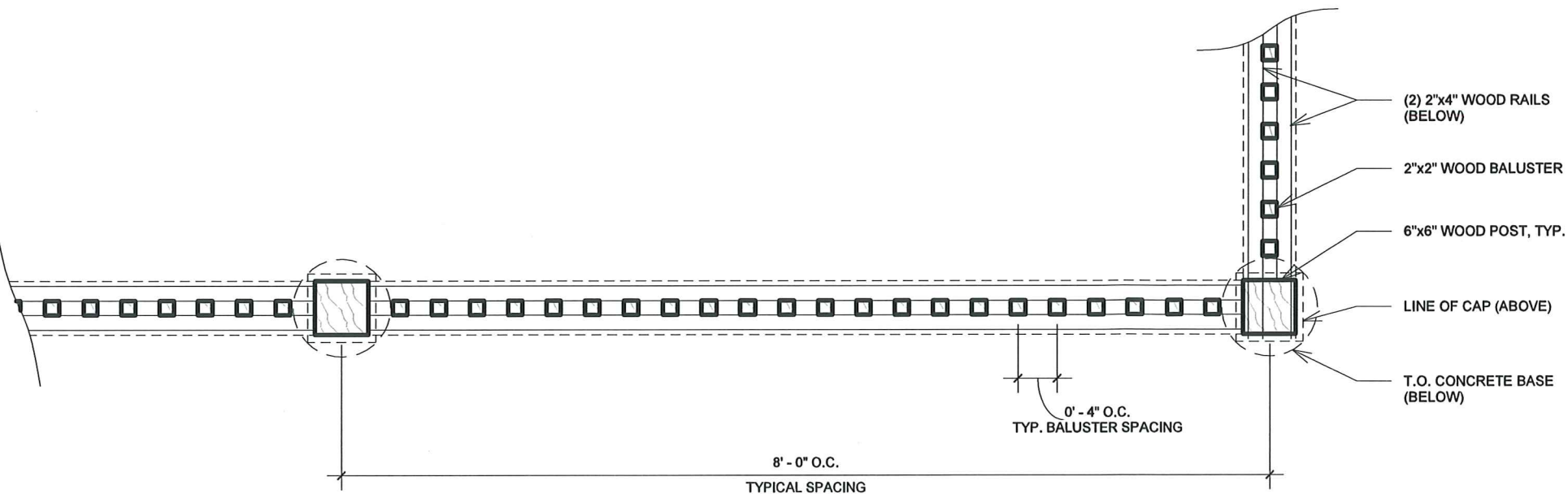

PLAN DETAIL

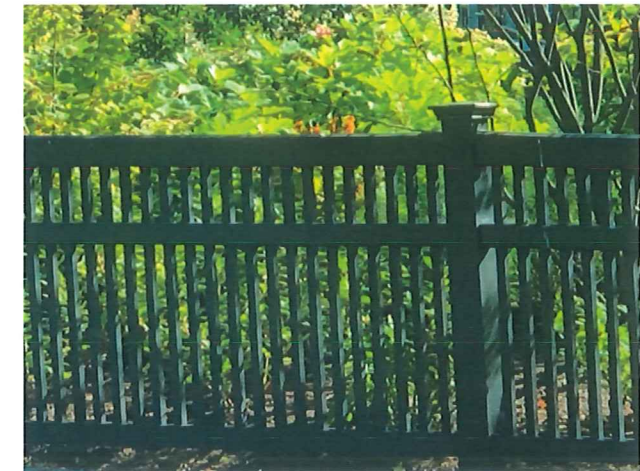

EXAMPLE IMAGE

20 Berkeley St
Private Residence
Proposed Sitework - Fence Details

Moskow Linn Architects, Inc.
88 Broad Street Boston, Massachusetts 02110
tel. 617.292.2000 fax. 617.426.4701 www.moskowlinn.com

A0.6

SCALE: 3/4" = 1'-0"

DATE: 09.16.2019

DRAWN BY: MLA



ON-SITE MOCK-UP VIEWS OF PROPOSED FENCE (FROM BERKELEY STREET)

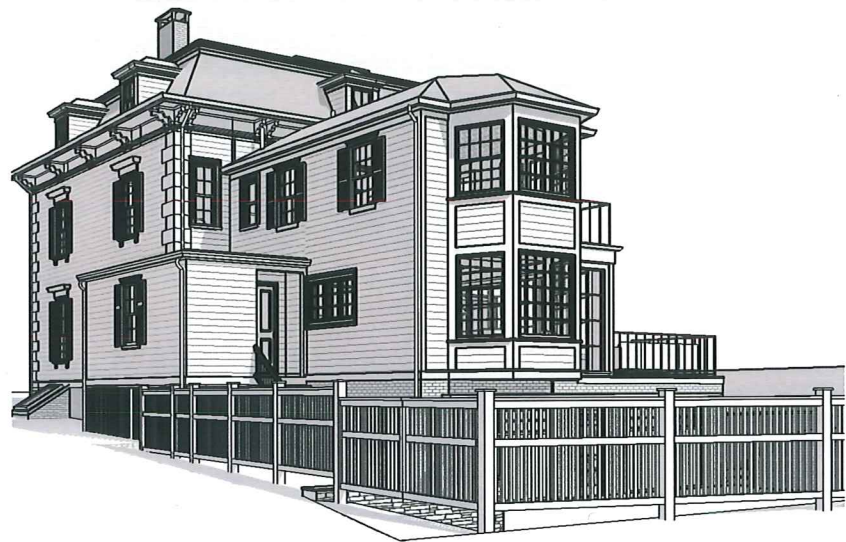

VIEW OF PROPOSED FENCE (FROM BERKELEY PLACE)

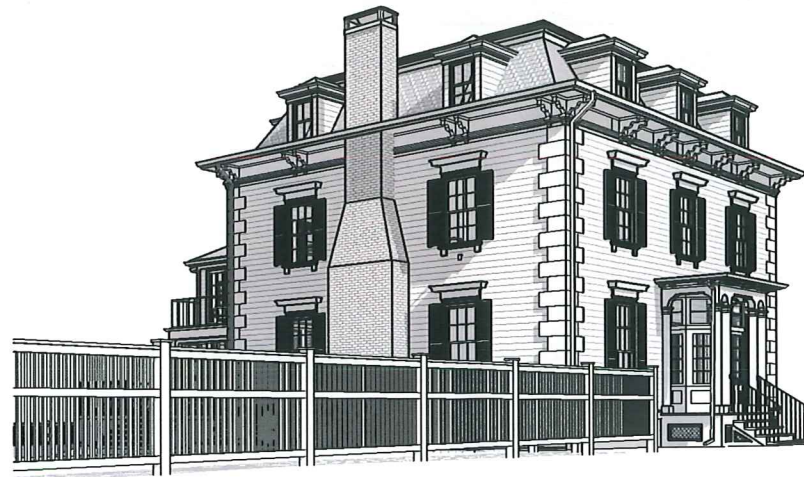

VIEWS OF PROPOSED FENCE (FROM BERKELEY STREET)

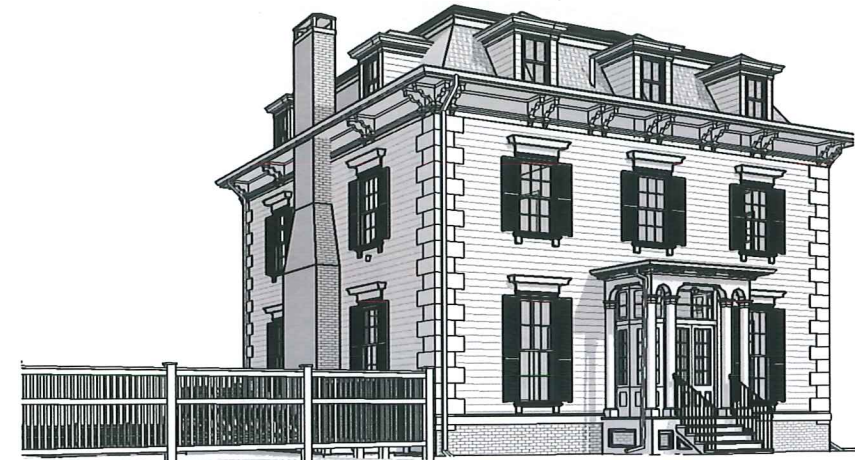

20 Berkeley St
Private Residence

Moskow Linn Architects, Inc.
88 Broad Street Boston, Massachusetts 02110
tel. 617.292.2000 fax. 617.426.4701 www.moskowlinn.com

A0.7

SCALE:
DATE: 09.16.2019
DRAWN BY: MLA

Proposed Sitework - Fence Views

C:\Users\DC\Desktop\MLA Projects\20 Berkeley\Revit\Local Copy of Revit Model\1909_20 Berkeley St.rvt

C:\Users\DG\Desktop\MLA - Projects\20 Berkeley\Revit\Local Copy of Revit Model\1909_20 Berkeley St.rvt

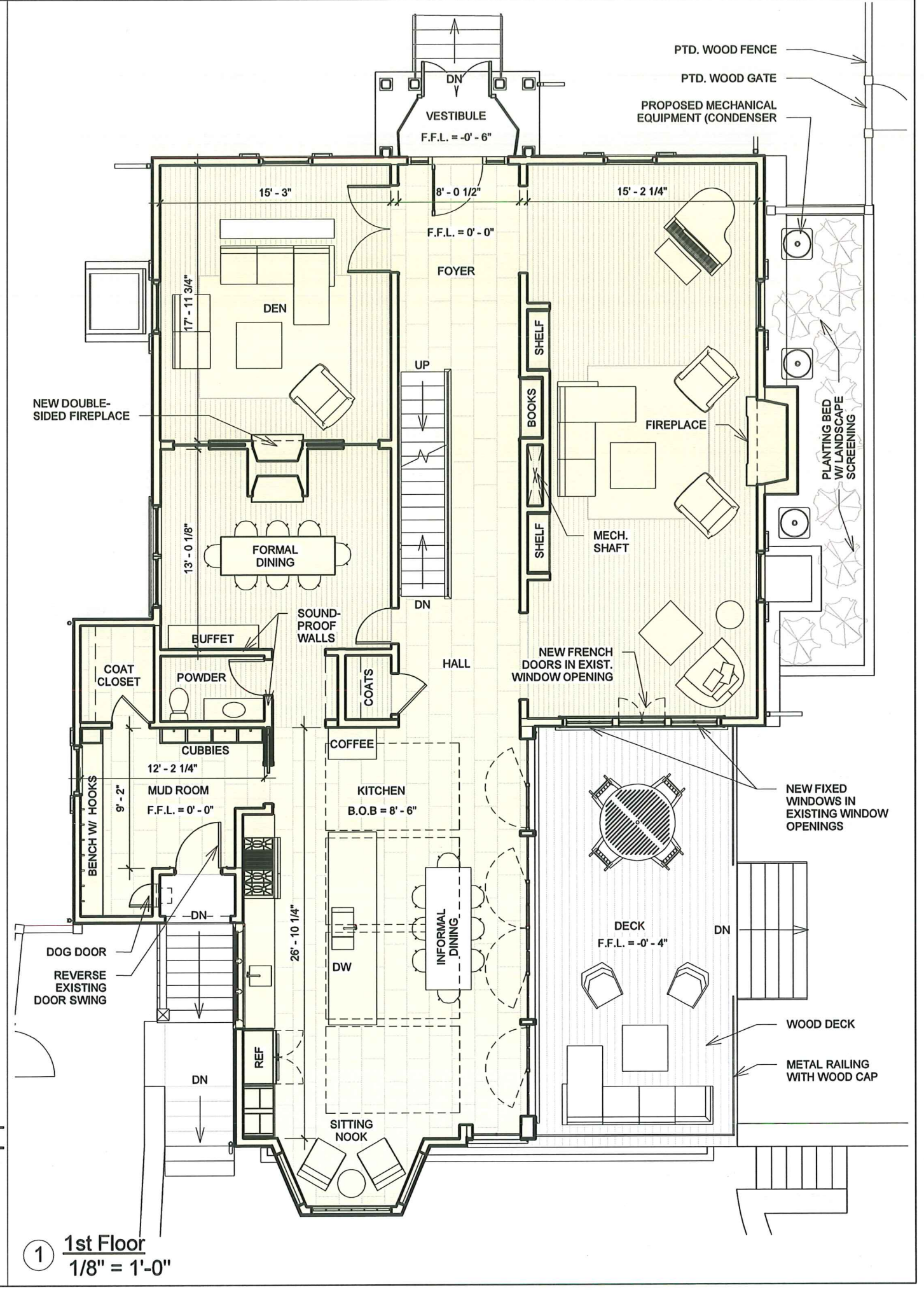
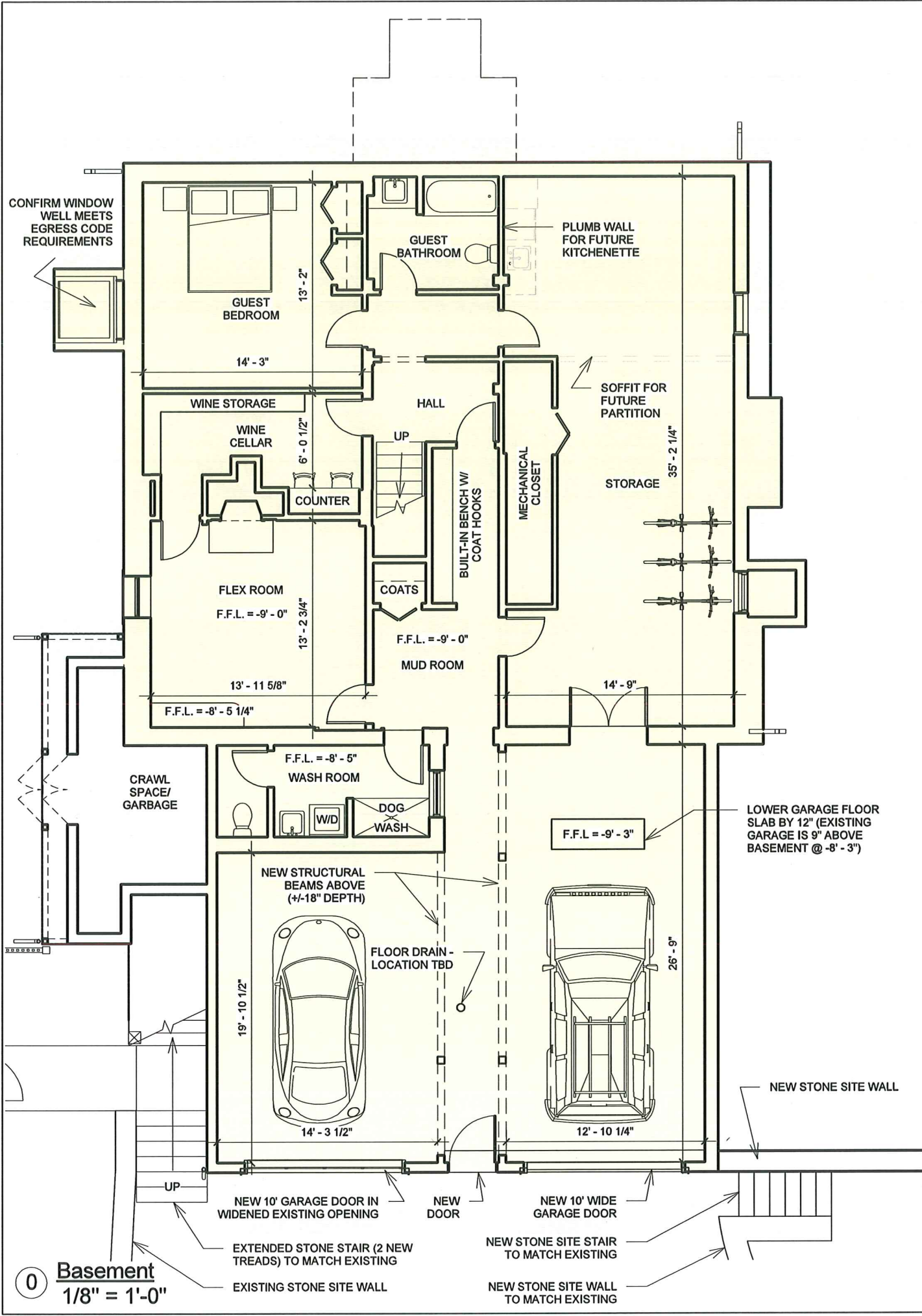

20 Berkeley St
Private Residence
Proposed Floor Plans - Basement, 1st Floor

Moskow Linn Architects, Inc.
88 Broad Street Boston, Massachusetts 02110
tel. 617.292.2000 fax. 617.426.4701 www.moskowlinn.com

A1.0
SCALE: 1/8" = 1'-0"
DATE: 09.16.2019
DRAWN BY: MLA

C:\Users\DG\Desktop\MLA Projects\20 Berkeley\Revit\Local Copy of Revit Model\1909_20 Berkeley Str.rvt

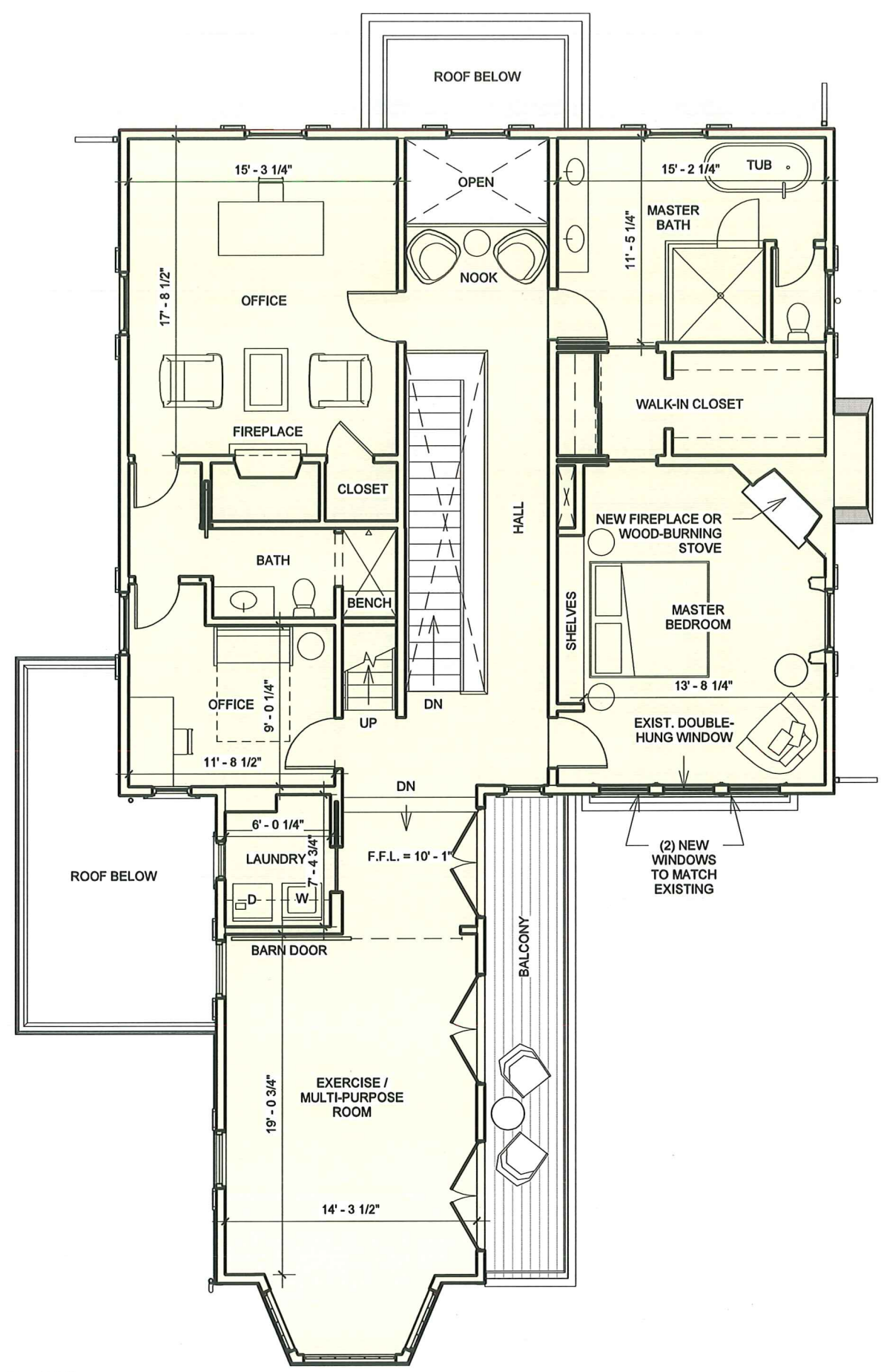

2 2nd Floor
1/8" = 1'-0"

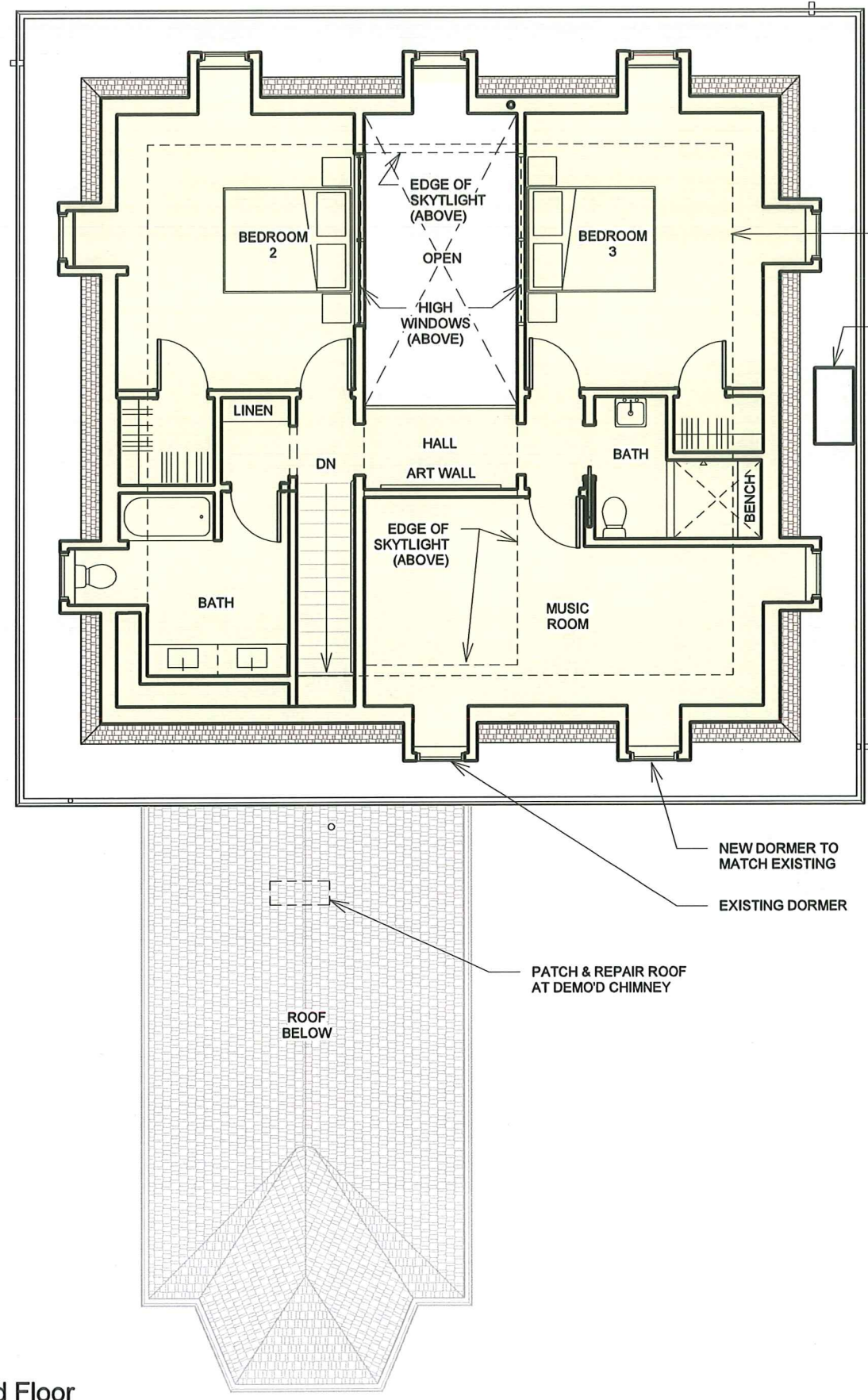

3 3rd Floor
1/8" = 1'-0"

20 Berkeley St
Private Residence
Proposed Floor Plans - 2nd Floor, 3rd Floor

Moskow Linn Architects, Inc.
88 Broad Street Boston, Massachusetts 02110
tel. 617.292.2000 fax. 617.426.4701 www.moskowlinn.com

A1.1

SCALE: 1/8" = 1'-0"
DATE: 09.16.2019
DRAWN BY: MLA

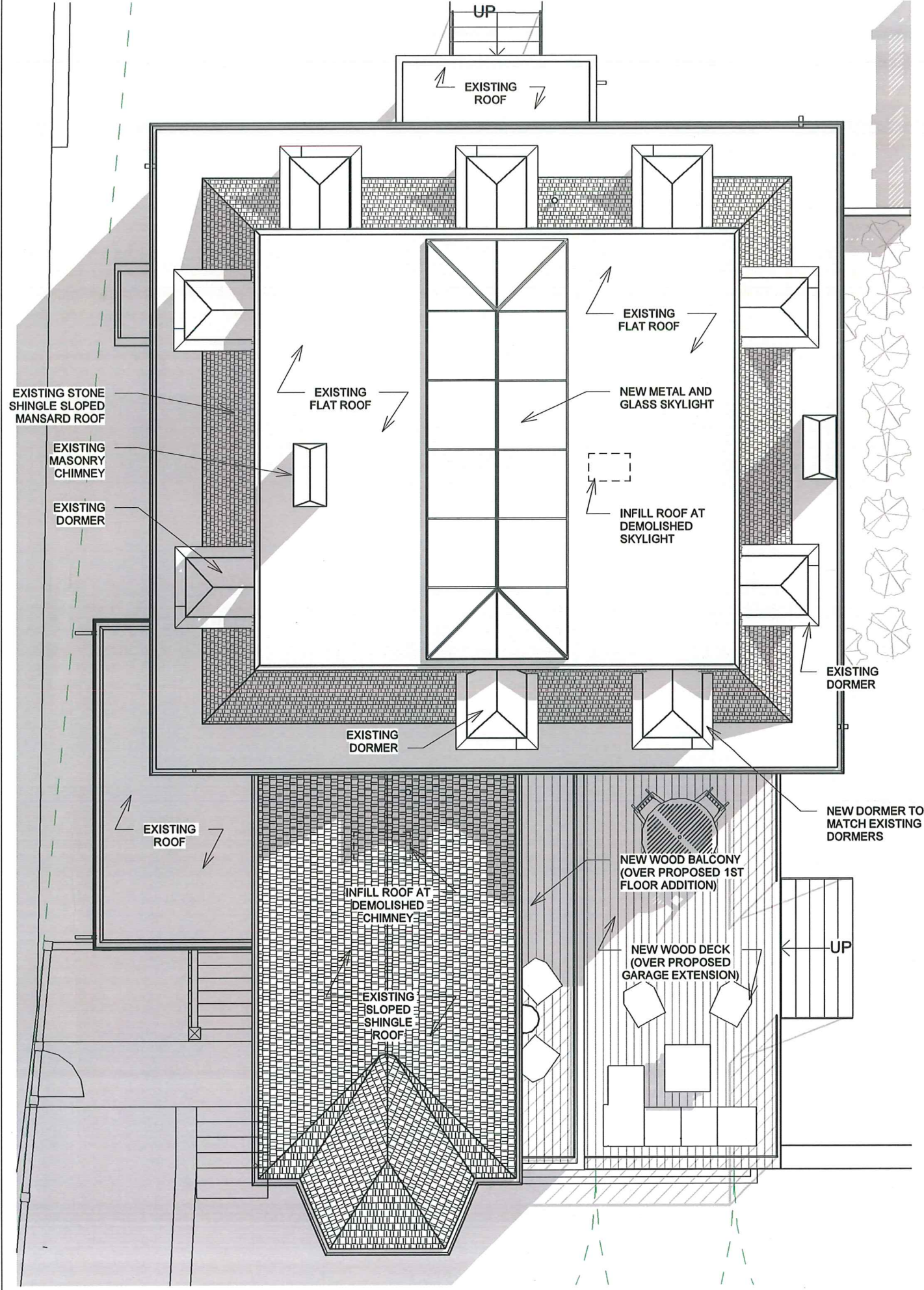

SCALE: 1/8" = 1'-0"
 DATE: 09.16.2019
 DRAWN BY: MLA

A1.2

Moskow Linn Architects, Inc.
 88 Broad Street Boston, Massachusetts 02110
 tel. 617.292.2000 fax. 617.426.4701 www.moskowlinn.com

20 Berkeley St
 Private Residence
 Proposed Roof Plan

C:\Users\DG\Desktop\MLA Projects\20 Berkeley\Revit\Local Copy of Revit Model\1909_20 Berkeley Str.rvt

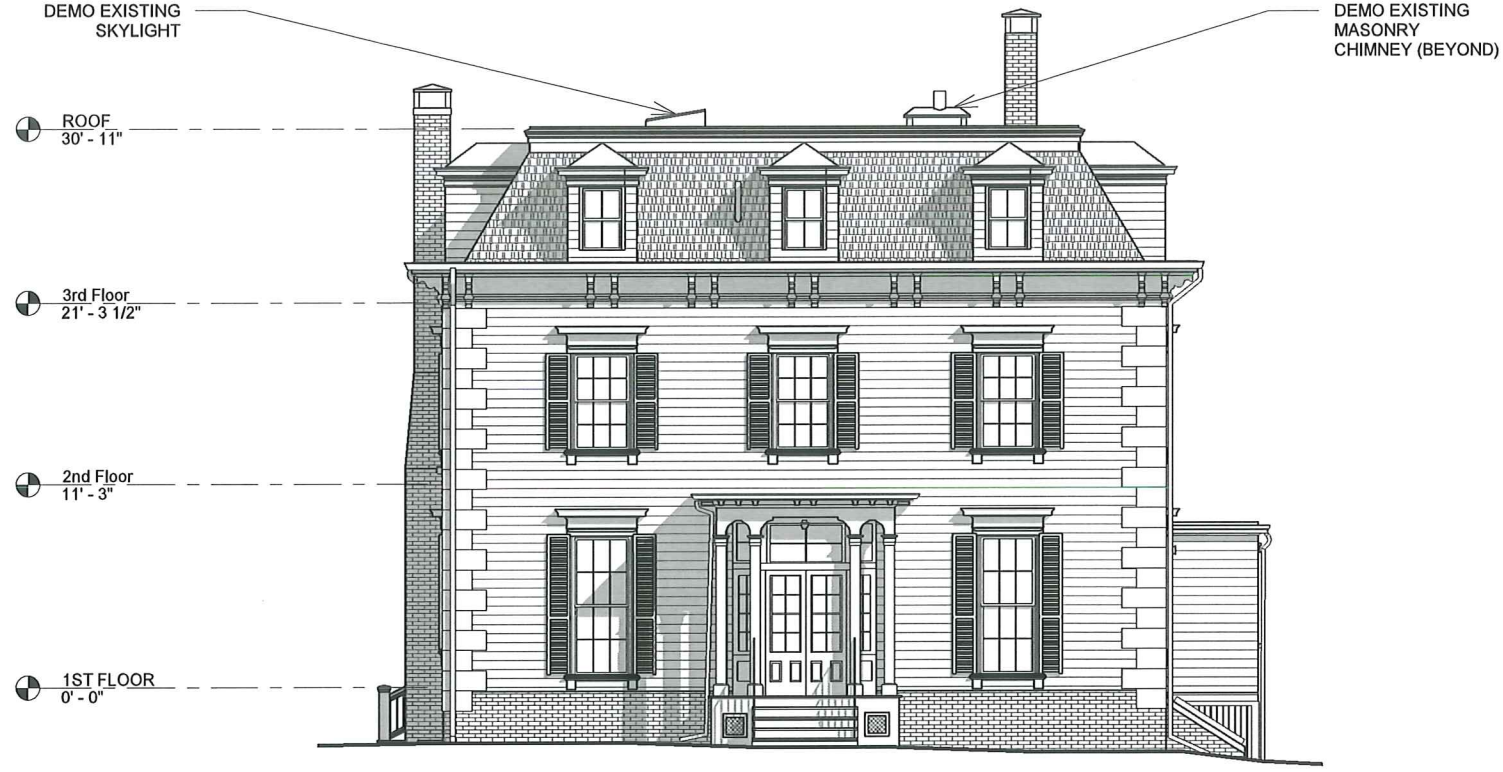

① North Elevation - Comparison - Existing
3/32" = 1'-0"



② North Elevation - Comparison - Proposed
3/32" = 1'-0"

SCALE: 3/32" = 1'-0"
DATE: 09.16.2019
DRAWN BY: MLA

A2.0

Moskow Linn Architects, Inc.
88 Broad Street Boston, Massachusetts 02110
tel. 617.292.2000 fax. 617.426.4701 www.moskowlinn.com

20 Berkeley St
Private Residence
Proposed Exterior Elevation - North

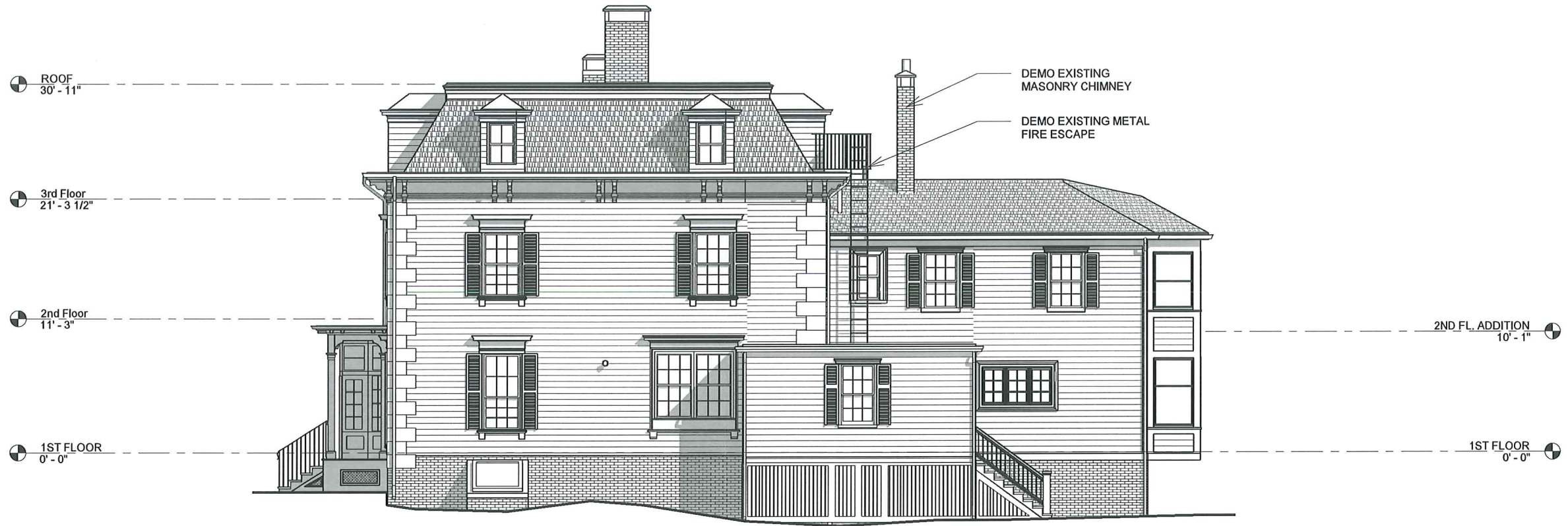

① West Elevation - Comparison - Existing
3/32" = 1'-0"

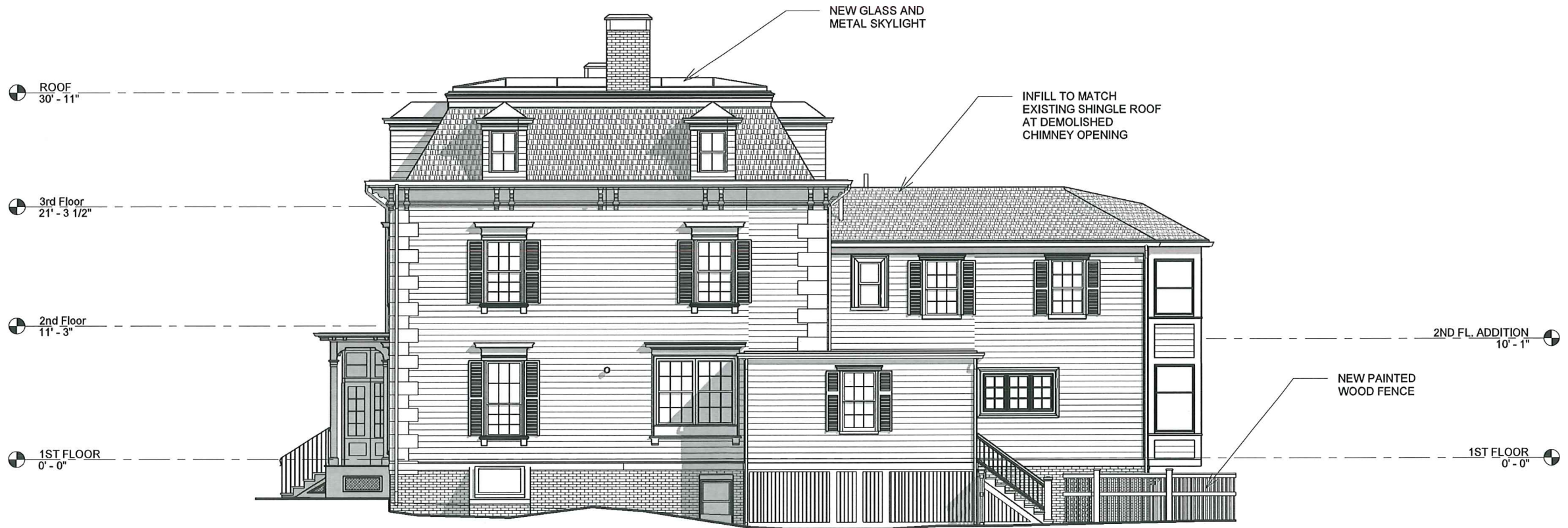

② West Elevation - Comparison - Proposed
3/32" = 1'-0"

20 Berkeley St
Private Residence

Proposed Exterior Elevation - West

Moskow Linn Architects, Inc.
88 Broad Street Boston, Massachusetts 02110
tel. 617.292.2000 fax. 617.426.4701 www.moskowlinn.com

A2.1

SCALE: 3/32" = 1'-0"

DATE: 09.16.2019

DRAWN BY: MLA

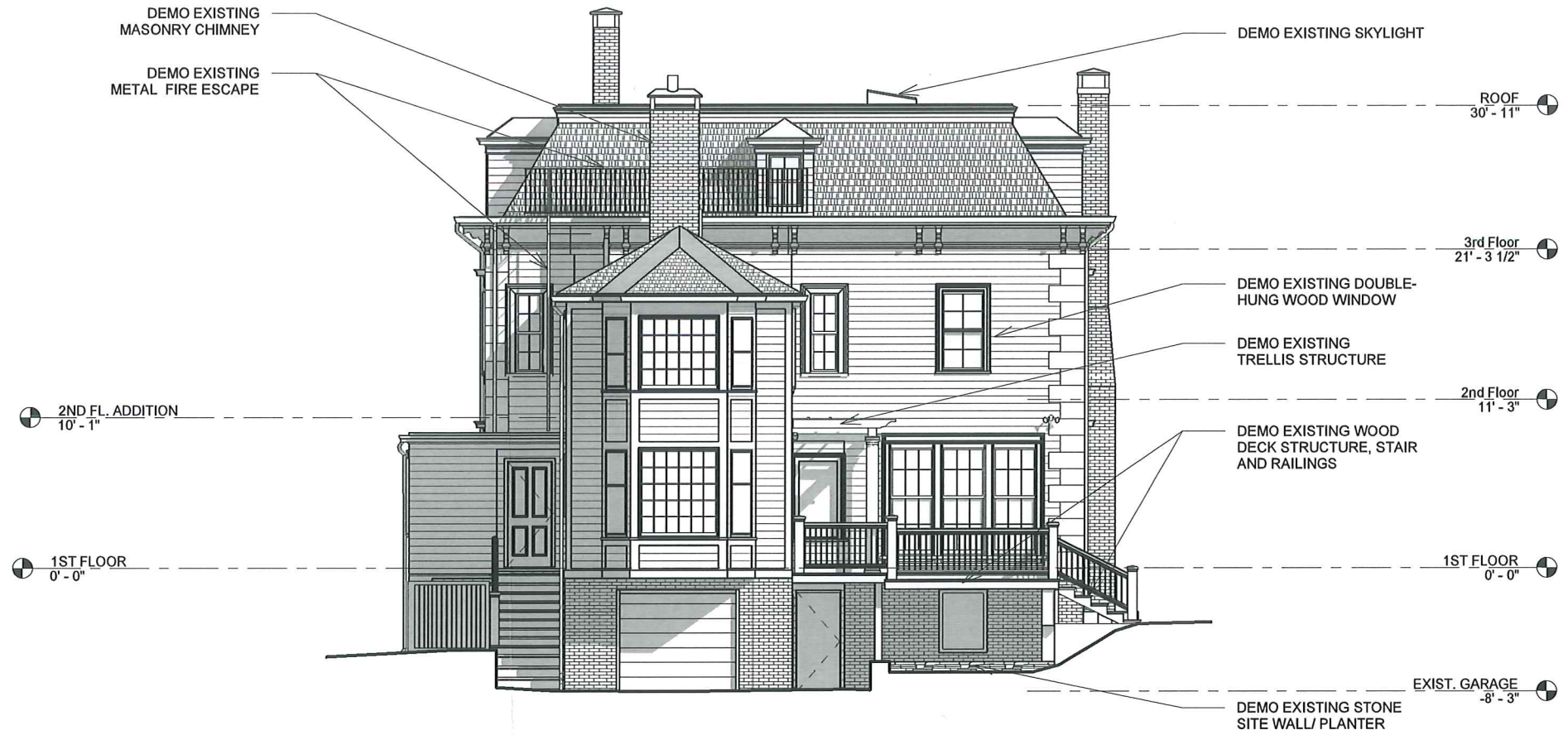

① **South Elevation - Comparison - Existing**
3/32" = 1'-0"

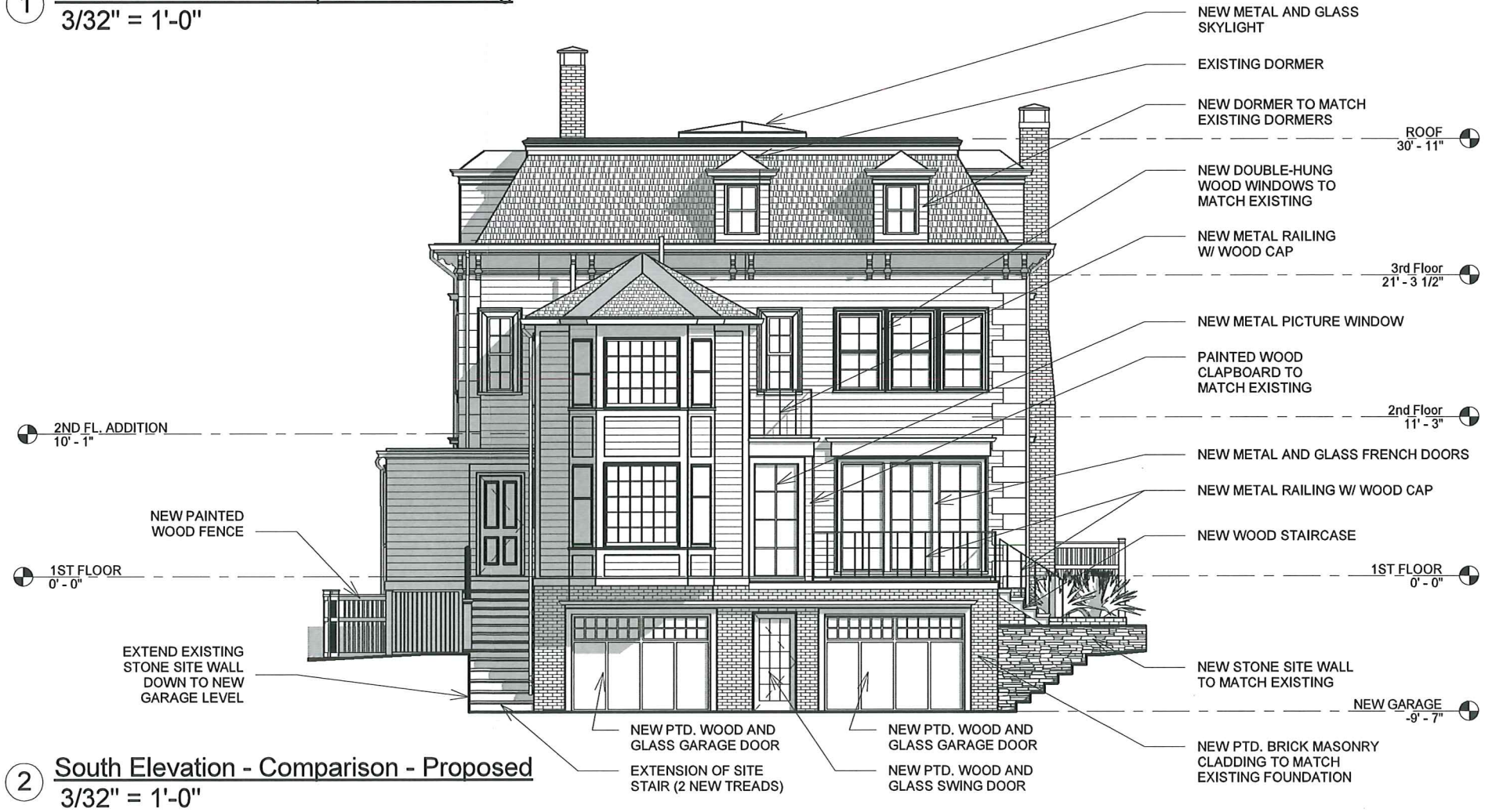

② **South Elevation - Comparison - Proposed**
3/32" = 1'-0"

20 Berkeley St
Private Residence
Proposed Exterior Elevation - South

Moskow Linn Architects, Inc.
88 Broad Street Boston, Massachusetts 02110
tel. 617.292.2000 fax. 617.426.4701 www.moskowlinn.com

A2.2

SCALE: 3/32" = 1'-0"
DATE: 09.16.2019
DRAWN BY: MLA



① **East Elevation - Comparison - Existing**
3/32" = 1'-0"

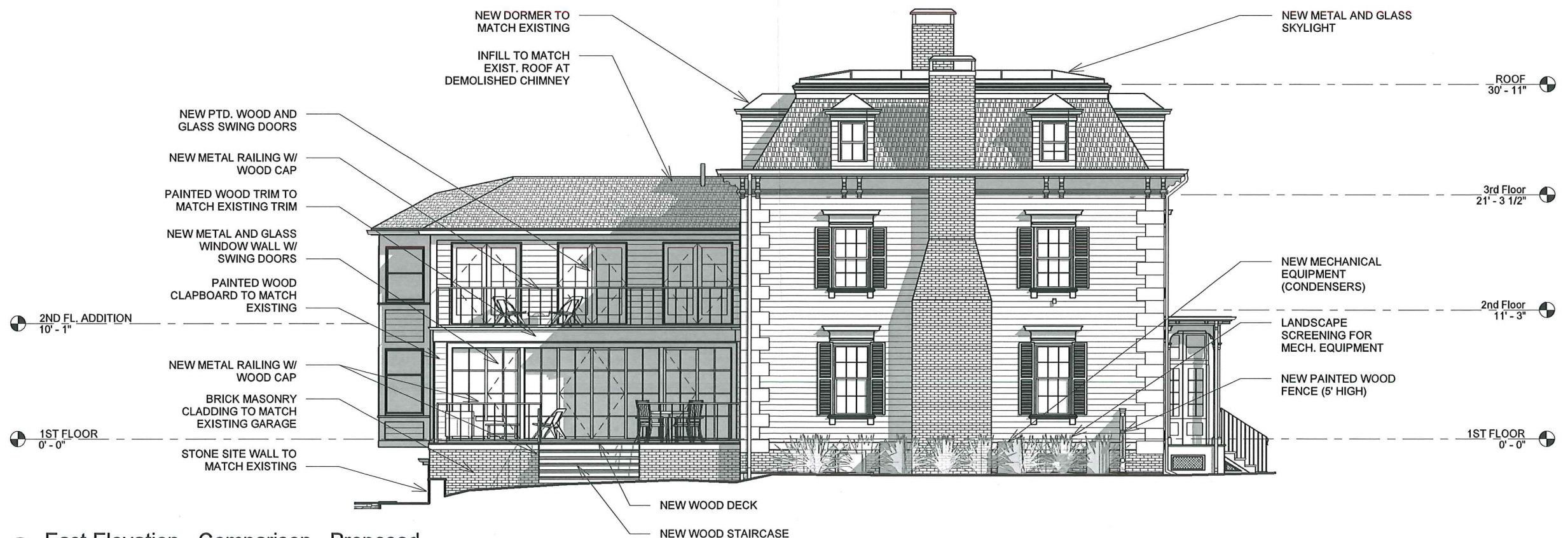

② **East Elevation - Comparison - Proposed**
3/32" = 1'-0"

20 Berkeley St
Private Residence
Proposed Exterior Elevation - East

Moskow Linn Architects, Inc.
88 Broad Street Boston, Massachusetts 02110
tel. 617.292.2000 fax. 617.426.4701 www.moskowlinn.com

A2.3

SCALE: 3/32" = 1'-0"
DATE: 09.16.2019
DRAWN BY: MLA

C:\Users\DG\Desktop\MLA Projects\20 Berkeley\Revit\Local Copy of Revit Model\1909_20 Berkeley St.rvt

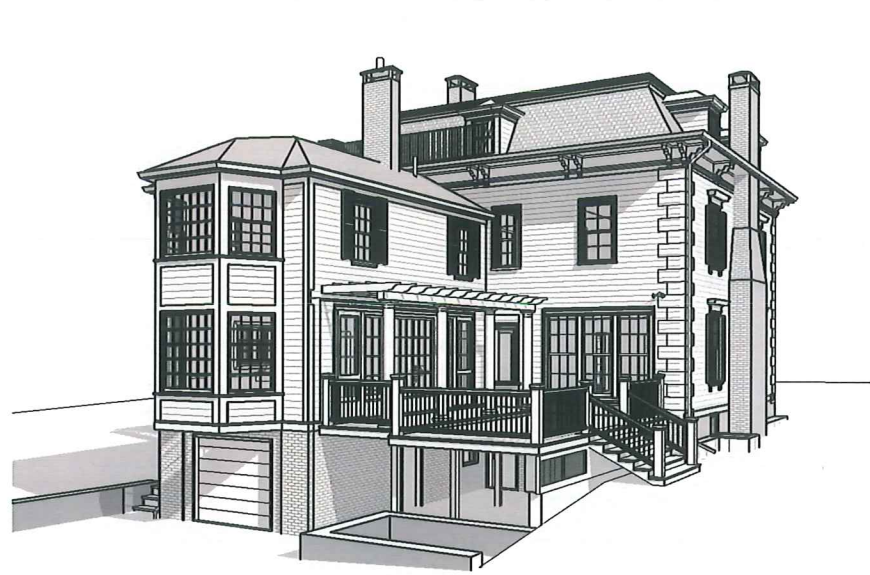

1 3D Perspective Views - Existing



2 3D Perspective Views - Proposed

20 Berkeley St
Private Residence

Proposed Exterior Perspective Views of Addition

Moskow Linn Architects, Inc.
88 Broad Street Boston, Massachusetts 02110
tel. 617.292.2000 fax. 617.426.4701 www.moskowlinn.com

A2.4

SCALE:

DATE: 09.16.2019

DRAWN BY: MLA