



CAMBRIDGE HISTORICAL COMMISSION

831 Massachusetts Avenue, 2nd Fl., Cambridge, Massachusetts 02139

Telephone: 617 349 4683 TTY: 617 349 6112

E-mail: histcomm@cambridgema.gov URL: www.cambridgema.gov/Historic

APPLICATION FOR CERTIFICATE

1. The undersigned hereby applies to the Cambridge Historical Commission for a Certificate of (check one box): Appropriateness, Nonapplicability, or Hardship, in accordance with Chapter 40C of the Massachusetts General Laws and/or Chapter 2.78 of the Municipal Code.

2. Address of property: , Cambridge, Massachusetts

3. Describe the proposed alteration(s), construction or demolition in the space provided below: (An additional page can be attached, if necessary).

This application is for the following items:

- Build a new screen porch on the Southwest elevation of the house
- Replace the front entry portico baluster in-kind with matching size, shape, and color to the existing
- Replace the slate roof in-kind
- Replace the existing wood gutters/downspouts with red copper gutters/downspouts
- Repair rotted window trim throughout the exterior
- Put on a new coat of stucco throughout the entire exterior
- Re-paint all window trim with same color as is existing

The porch is to be a single story and would replace the existing wood deck and steps. The porch roof would be flat and tie in at the same elevation of the existing overhang, with a railing at the second level. The porch would have columns in each corner, as well as in the middle of all 3 sides, with full-height screen panels between the columns. The new railing would match the front-entry baluster in size, shape, and color.

I certify that the information contained herein is true and accurate to the best of my knowledge and belief. **The undersigned also attests that he/she has read the statements printed on the reverse.**

Name of Property Owner of Record:

Mailing Address:

Telephone/Fax:

E-mail:

Signature of Property Owner of Record:
(Required field; application will not be considered complete without property owner's signature)

Name of proponent, if not record owner:

Mailing Address:

Telephone/Fax:

E-mail:

(for office use only):

Date Application Received: _____ Case Number: 4326 Hearing Date: 7/9/2020

Type of Certificate Issued: _____ Date Issued: _____

June 25, 2020

City of Cambridge

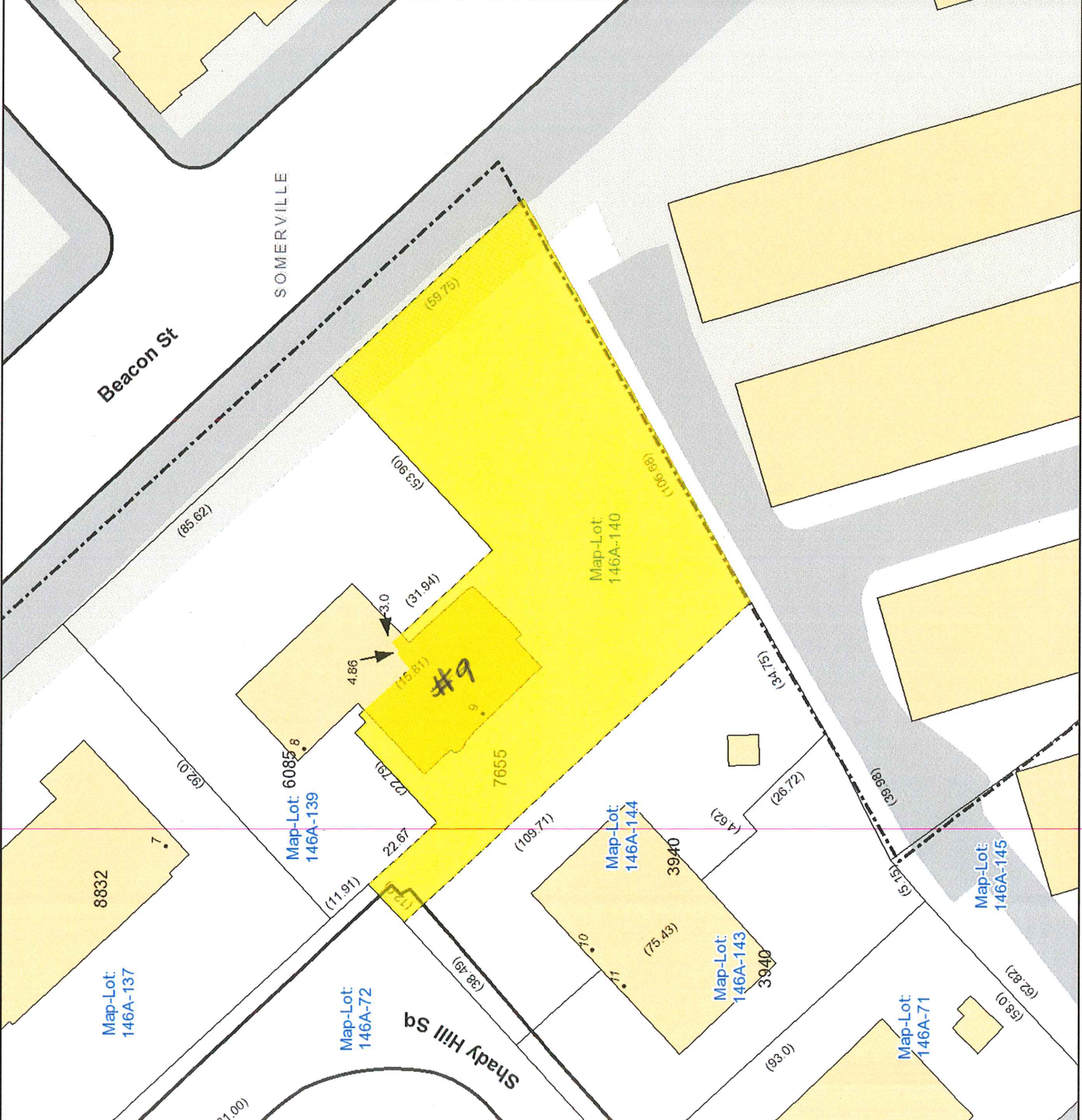

LEGEND

- Addresses
- Rail
- Building Footprints
- Parcels
- Paved Surfaces
- Paved Roads
- Bridges
- Unpaved Roads
- Unpaved Parking
- Sidewalks
- Driveways
- Alleys
- Other Paved Surface
- Public Footpath



City of Cambridge
Massachusetts

1" = 35 ft

All data is provided for graphic representation only. The City of Cambridge expressly disclaims all warranties of any type, expressed or implied, including, but not limited to, any warranty as to the accuracy of the data, merchantability, or fitness for a particular purpose.

www.cambridgema.gov/gis

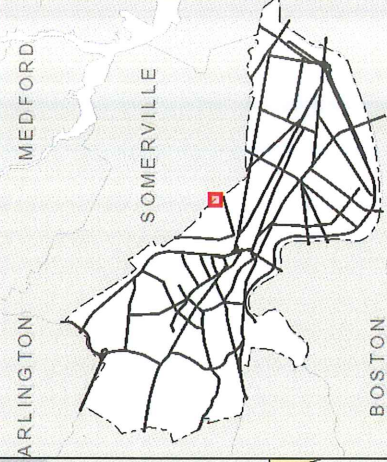

City of Cambridge
June 25, 2020



LEGEND

□ Parcels



City of Cambridge
Massachusetts

1" = 35 ft

All data is provided for graphic representation only. The City of Cambridge expressly disclaims all warranties of any type, expressed or implied, including, but not limited to, any warranty as to the accuracy of the data, merchantability, or fitness for a particular purpose.

www.cambridgema.gov/gis

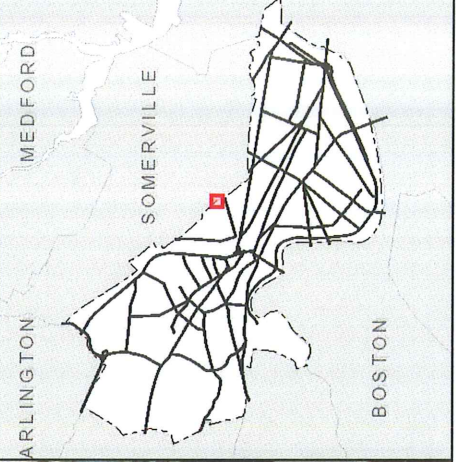



Existing deck at
#9 Shady Hill Sq.



screened porch at
#12 Shady Hill Sq







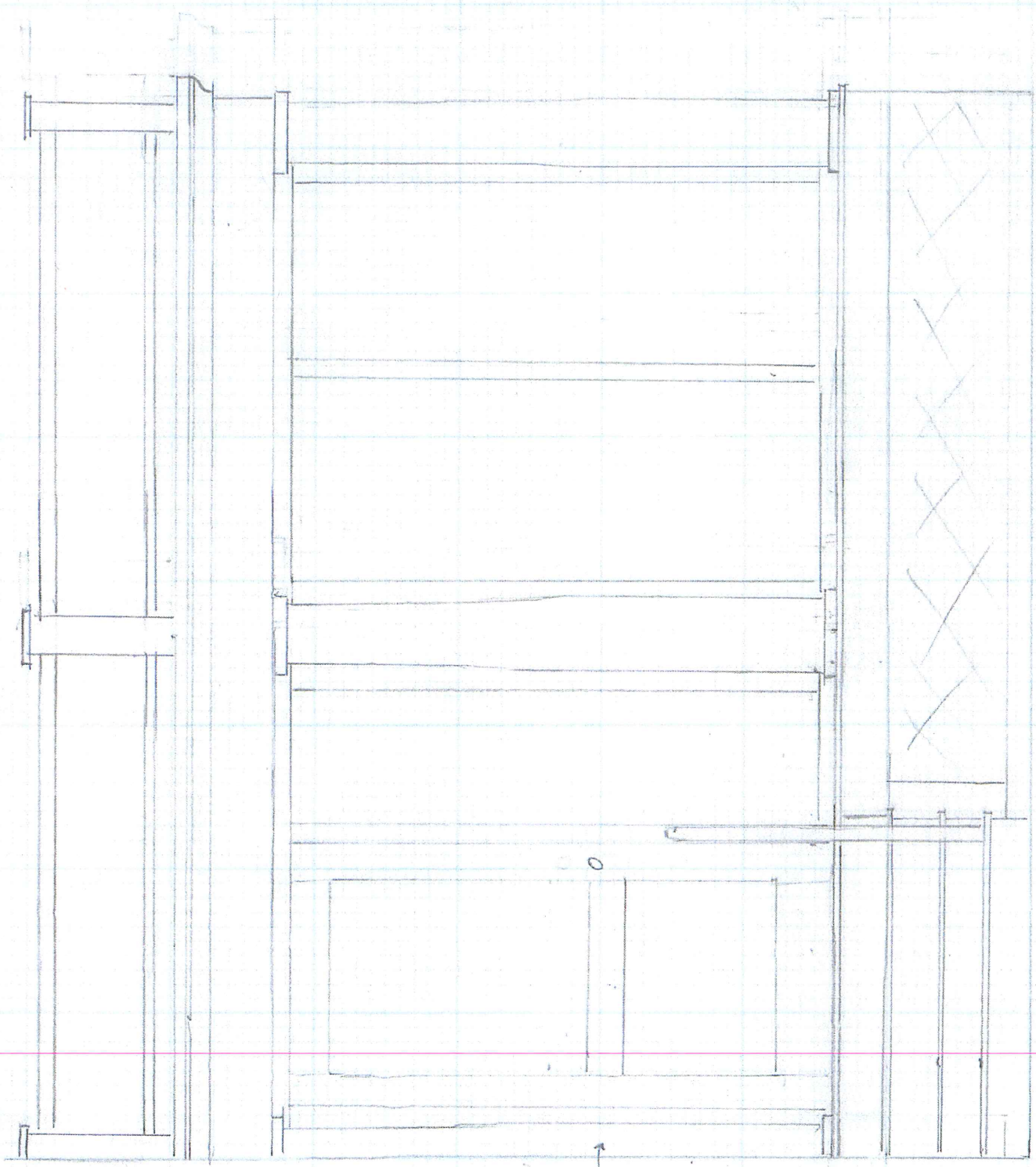

9 SHADY HILL SQUARE
CAMBRIDGE MA →
PORCH
SW ELEVATION

14' 8"

1/2 COLUMN

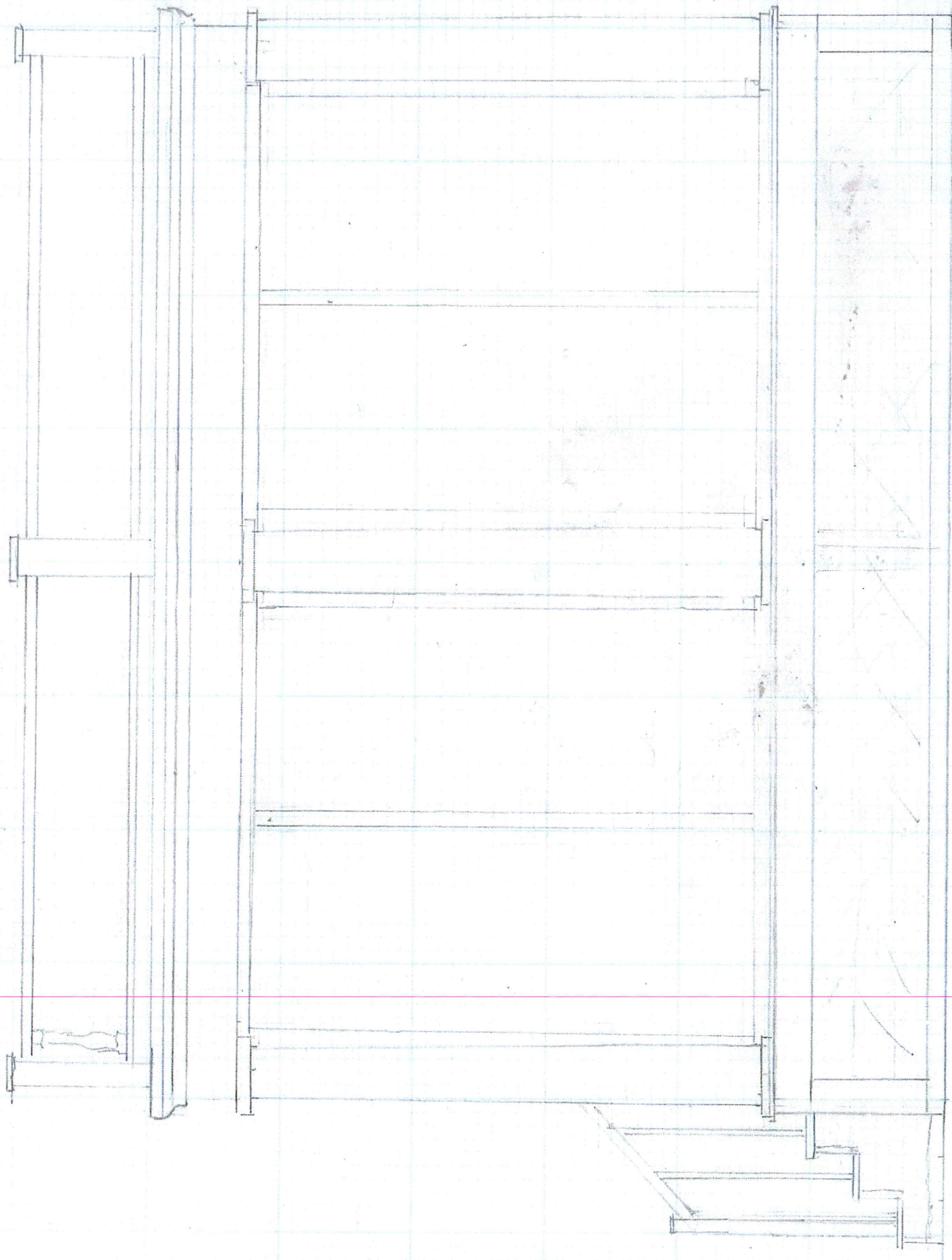

16'

9 SHADY HILL SQUARE
CAMBRIDGE MA
SE ELEVATION

9 SHADY SQUARE
CAMBRIDGE MA
NW ELEVATION

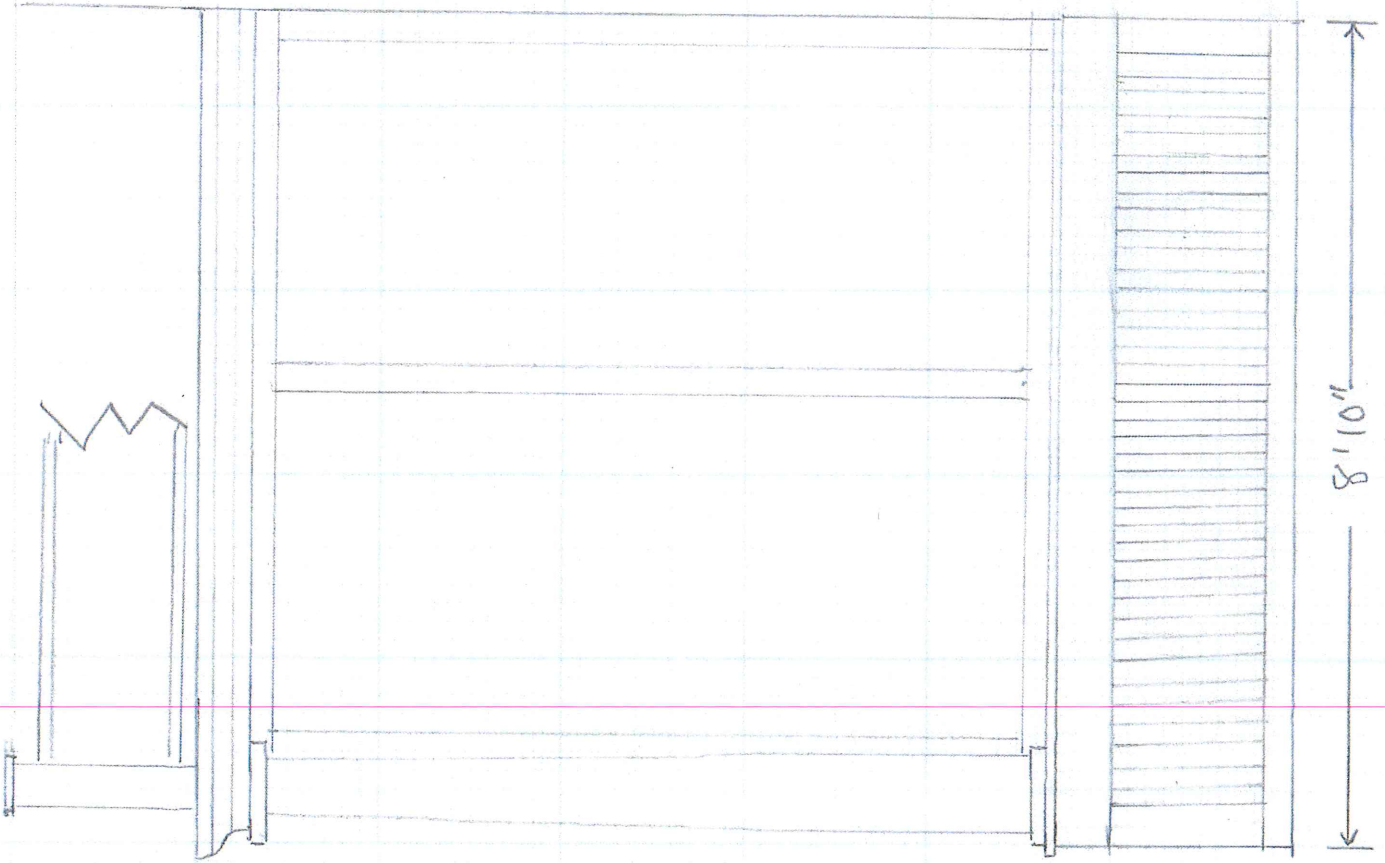

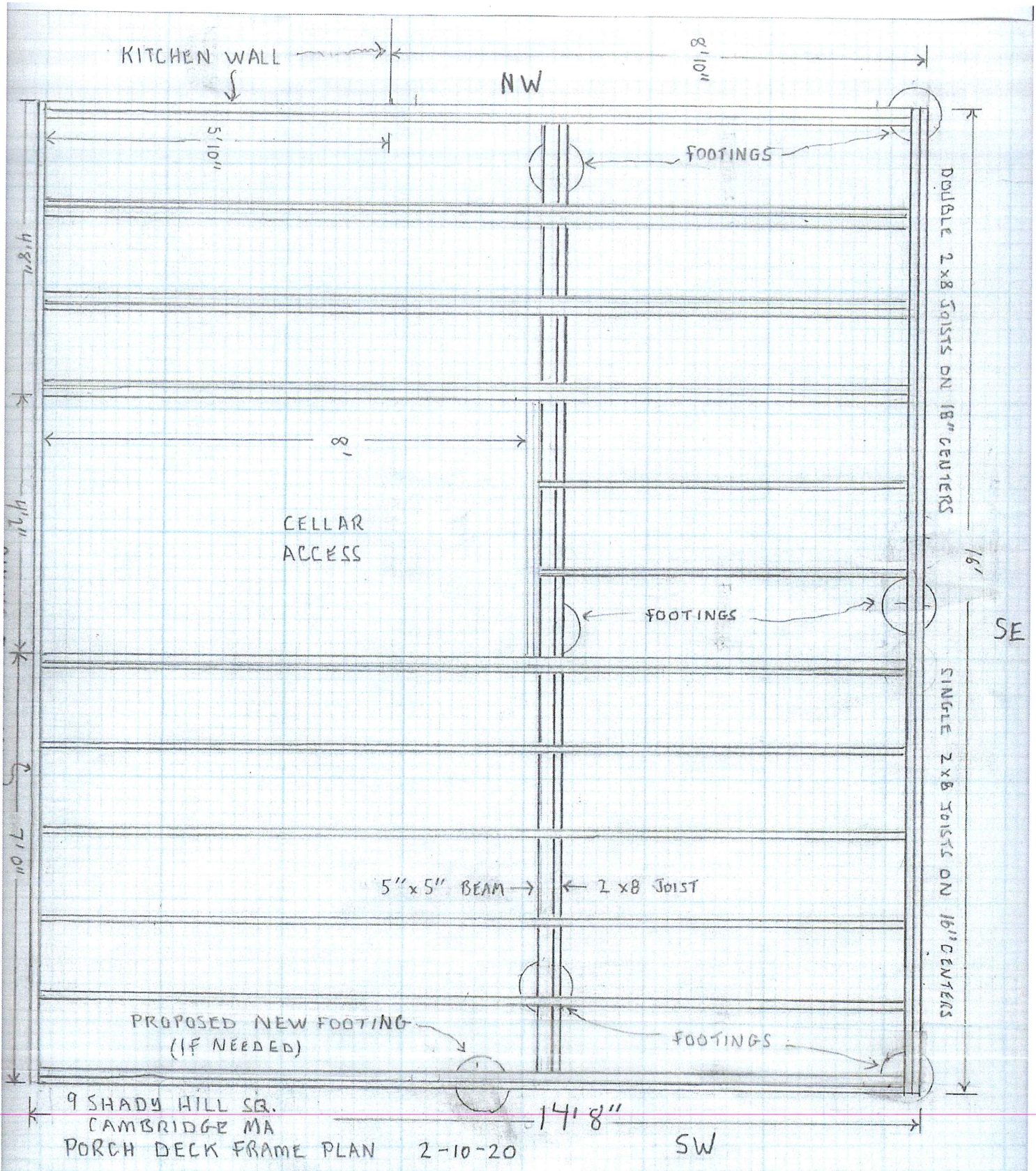

9 SHADY HILL SQ.
 CAMBRIDGE MA
 PORCH DECK FRAME PLAN

2-10-20

14' 8"

SW