

#4 WILLARD ST. SCOPE OF WORK:

1. RESTORE TO ORIGINAL ROOF DECK WITH REPLICATED LOW RAILING WITH 36" HIGH RAILING METAL RAILING BEHIND TO MEET CODE OVER SINGLE STORY BUMP OUT (PREVIOUS IMAGES SHOW RAILING AND DECK AT THIS LOCATION)
2. DEMOLISH EXISTING BRICK RETAINING WALL AND REPLACE WITH BURM SIMILAR TO ORIGINAL CONDITION IN HISTORIC PHOTOGRAPH, MAINTAIN CURRENT ELEVATION OF GRADE
3. REMOVE, CLEAN AND RESET EXISTING FRONT STAIR AND WALKWAY TO ENTRY PORCH

DATE:
5/2/2022

REV:

SCALE:

**#4 WILLARD ST.
CAMBRIDGE, MA**

DUSTIN NOLIN R.A.
1 HUNTINGTON AVE.
BOSTON, MA 02116
781.718.8009
dustin@dna-architecture.com

DNA
ARCHITECTURE

A1



HISTORIC PHOTOGRAPH



FRONT OF HOUSE



LEFT OF HOUSE



RIGHT OF HOUSE



RAILING ON RIGHT OF HOUSE



EXISTING FRONT ELEVATION

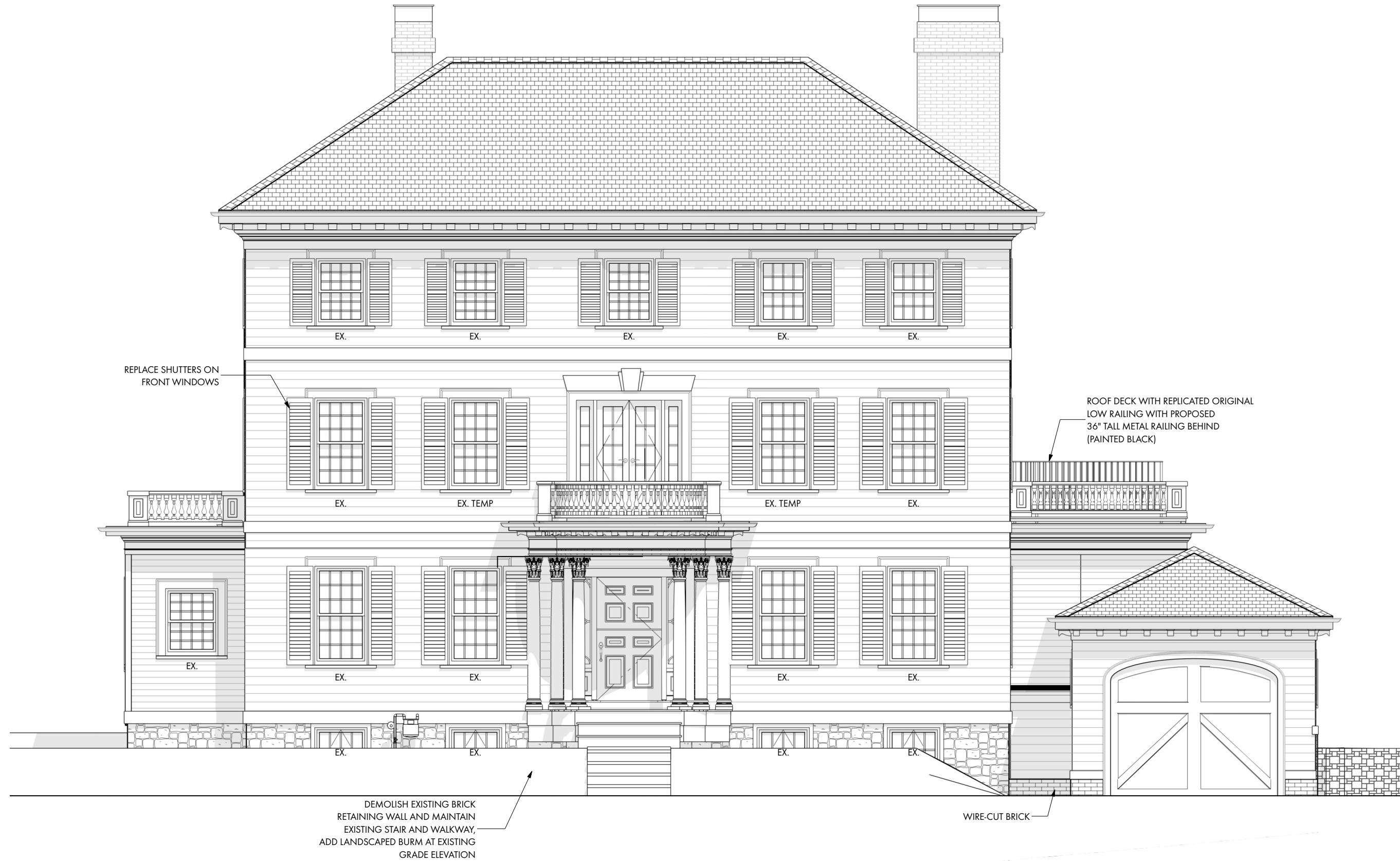

PROPOSED FRONT ELEVATION

DEMOLISH EXISTING BRICK
RETAINING WALL AND MAINTAIN
EXISTING STAIR AND WALKWAY,
ADD LANDSCAPED BURM AT EXISTING
GRADE ELEVATION

WIRE-CUT BRICK



EXISTING RIGHT ELEVATION

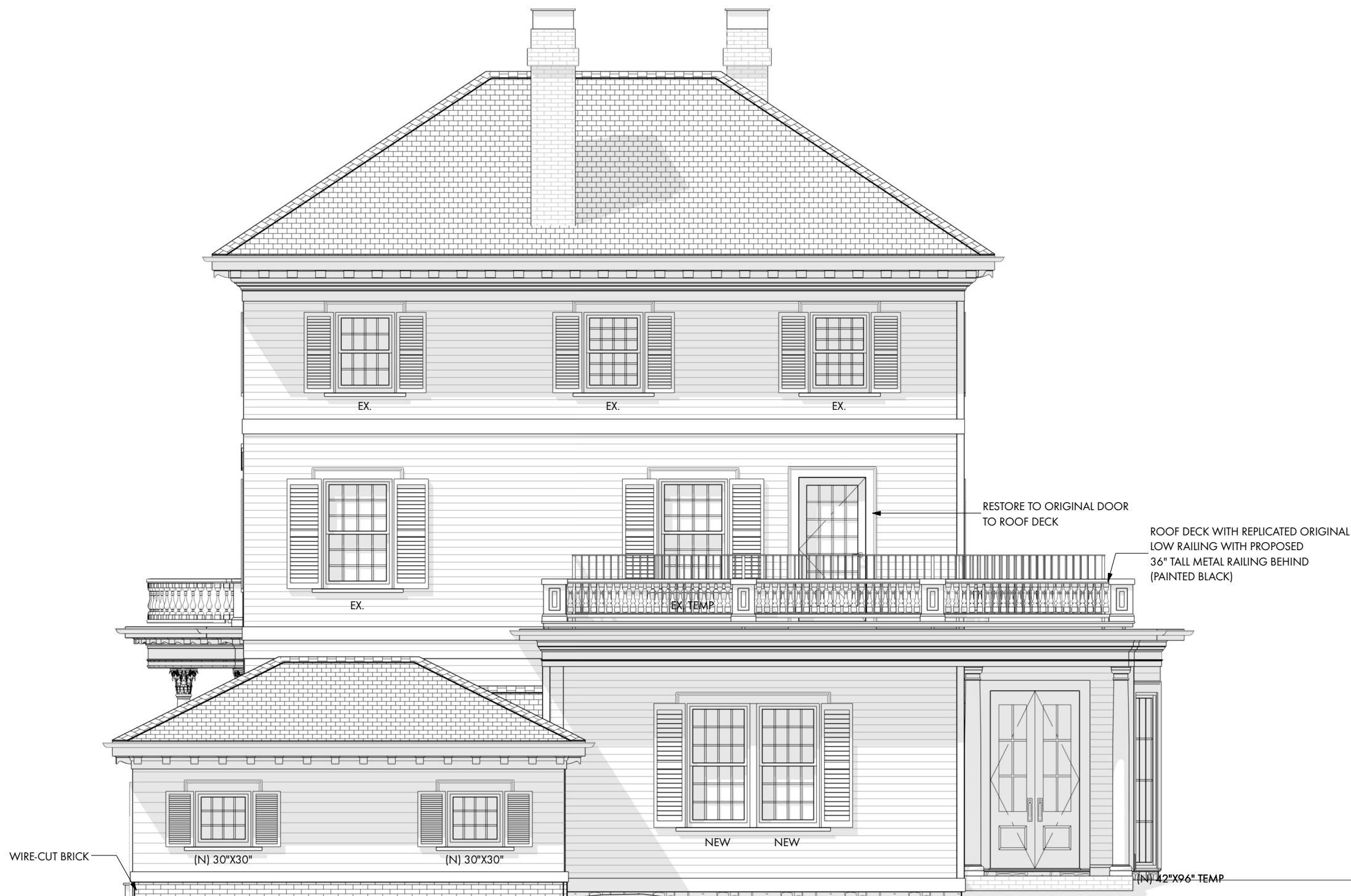

PROPOSED RIGHT ELEVATION



EXISTING REAR ELEVATION

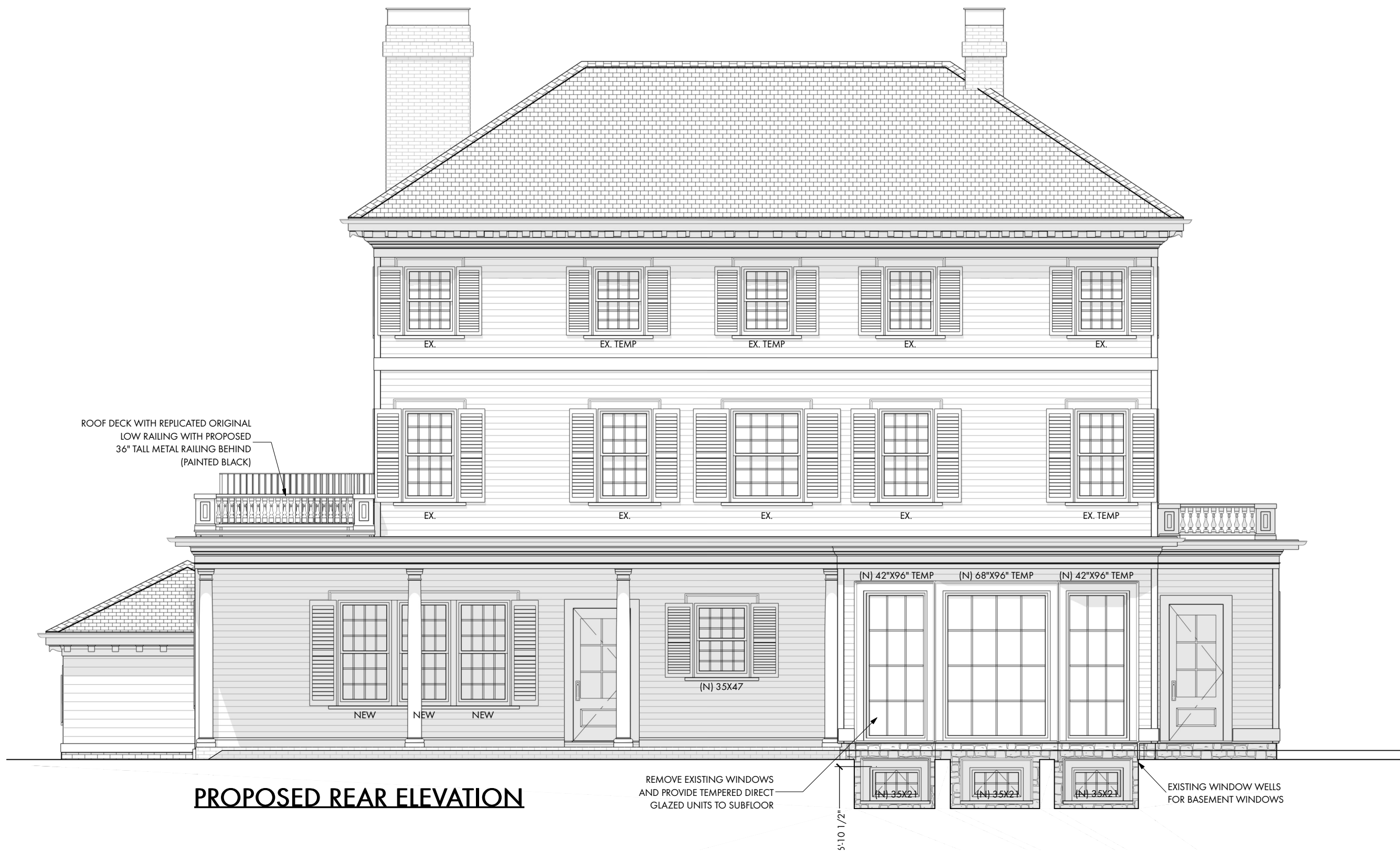

ROOF DECK WITH REPLICATED ORIGINAL
LOW RAILING WITH PROPOSED
36" TALL METAL RAILING BEHIND
(PAINTED BLACK)

PROPOSED REAR ELEVATION

REMOVE EXISTING WINDOWS
AND PROVIDE TEMPERED DIRECT
GLAZED UNITS TO SUBFLOOR

EXISTING WINDOW WELLS
FOR BASEMENT WINDOWS

5'-10 1/2"



EXISTING LEFT ELEVATION



PROPOSED LEFT ELEVATION

DEMOLISH EXISTING BRICK
RETAINING WALL AND MAINTAIN
EXISTING STAIR AND WALKWAY,
ADD LANDSCAPED BURM AT EXISTING
GRADE ELEVATION



PROPOSED FRONT ELEVATION



PROPOSED RIGHT ELEVATION



PROPOSED REAR ELEVATION



PROPOSED LEFT ELEVATION



PROPOSED FRONT ELEVATION