# Public Open Space per 1000 Persons

Acres of Public Open Space
per 1000 Persons

- 0
- 0.001 - 1.00
- 1.01 - 2.00
- 2.01 - 4.00
- 4.01 - 10.00
- 10.01 and up

This map, generated in June 2013, updates a map originally prepared by Cambridge GIS staff in 1999. The ratio of open space to persons was calculated for each Census block based on the following data:

1. The total population of all blocks falling within a quarter-mile radius of the center point of a given block. Where the overlap with the quarter-mile buffer was partial, a proportional amount of population was added to the total.
2. The area of any qualifying open space lying within a quarter-mile radius of the center point of the given block.

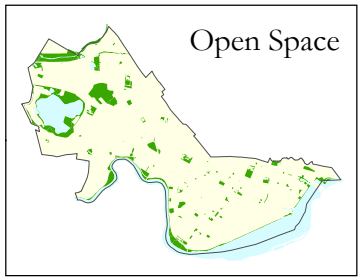


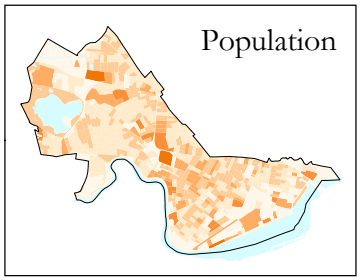


N

Source: U.S. Census Bureau, 2010 Census; Cambridge CDD.

Map prepared by Brendan Monroe on July 12, 2013. CDD GIS C:\Projects\OpenSpace\OpenSpacePerThousand\OPSper1K2013.mxd