

- A. PROJECT REFERENCE INFORMATION**
- Elevation at sidewalk; 1 Story St.: 0ft.-0in.
 - Elevation at H.P. of Roof: 39ft.-4 1/4in.
 - Calculated Average (Mean) Grade: 3ft.-3 3/4 in.
 - Height of Building resulting: 36ft.- 2 3/4 in.

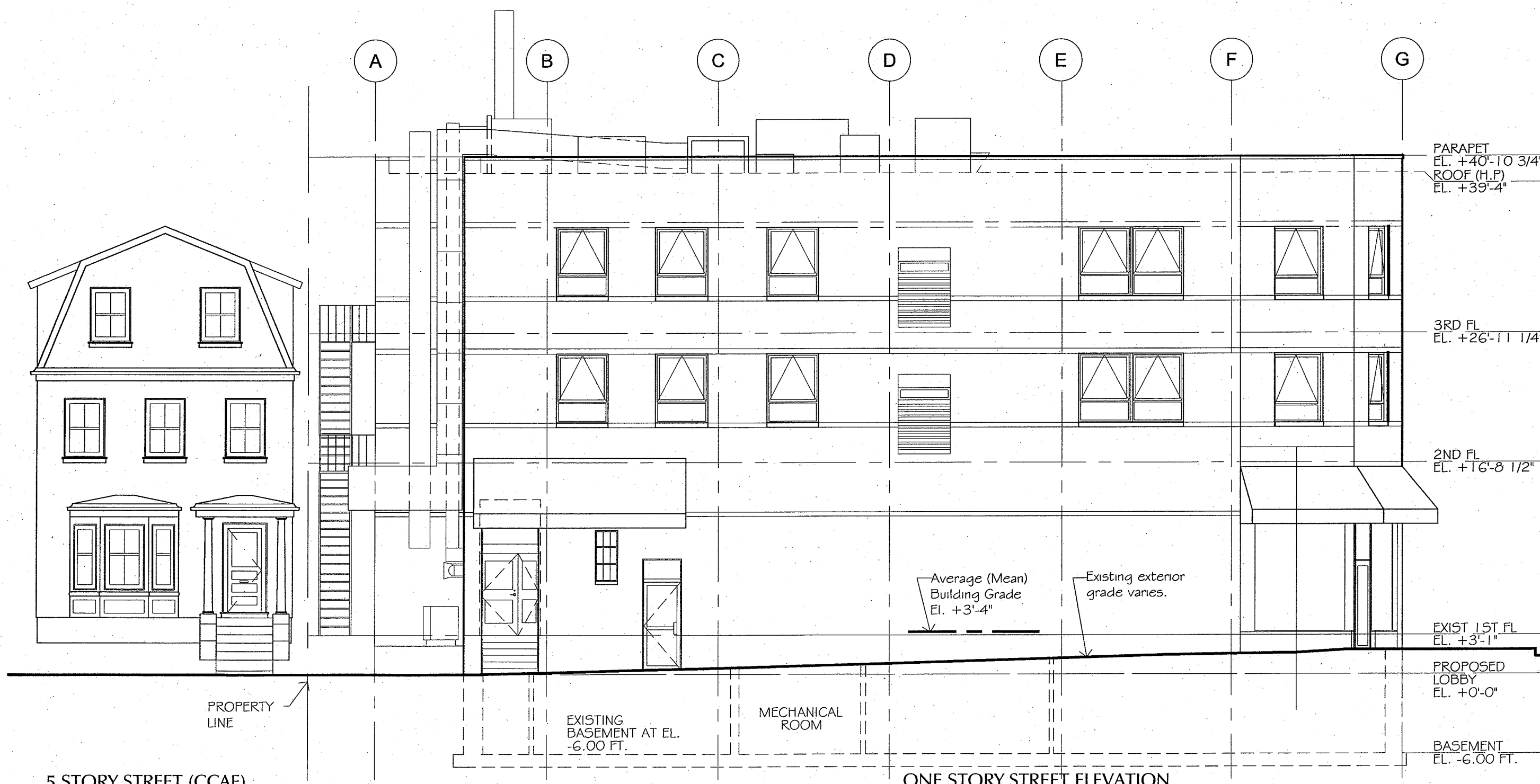

5 STORY STREET (CCAE)

ONE STORY STREET ELEVATION

Submitted to CHC for Certificate of Appropriateness	Date: 1.11.11
Submitted to BZA for Variance to Zoning Ordinance (GSF Area)	Date: 3.02.11
Submitted to Planning Board for Special Permit (P.L. Setback)	Date: 3.11.11

14 of 27

Dwg. Name: Existing South Elevation

Job No: 1012.00 Scale: 1/8"=1'-0" Date: 11 Mar 11

52 Brattle Street / 1 Story Street
Proposed New Elevator for Access to
2nd & 3rd Floors

BTA ARCHITECTS INC.
678 Massachusetts Avenue
Cambridge, MA 02139

- A. PROJECT REFERENCE INFORMATION**
- Elevation at sidewalk; 1 Story St.: 0ft.-0in.
 - Elevation at H.P. of Roof: 39ft.-4 1/4in.
 - Calculated Average (Mean) Grade: 3ft.-3 3/4 in.
 - Height of Building resulting: 36ft.- 2 3/4 in.
- B. Proposed Project Changes**
- Change in Average (Mean) Grade: +/- 1/2in lower
 - Revised Height of Building: 36 ft - 2 1/4 in.

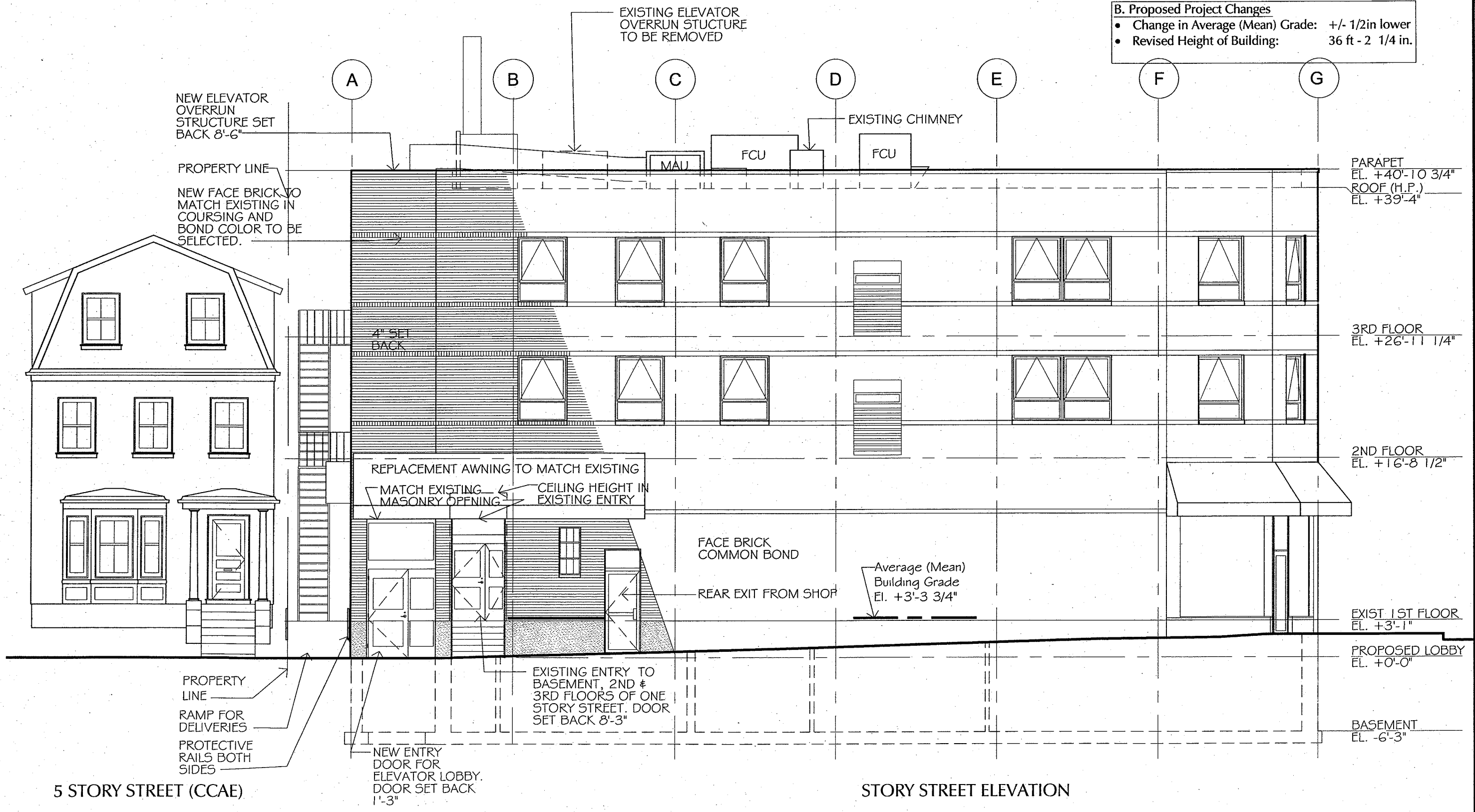

5 STORY STREET (CCAE)

STORY STREET ELEVATION

Submitted to CHC for Certificate of Appropriateness	Date: 1.11.11
Submitted to BZA for Variance to Zoning Ordinance (GSF Area)	Date: 3.02.11
Submitted to Planning Board for Special Permit (P.L. Setback)	Date: 3.11.11

A. PROJECT REFERENCE INFORMATION	
• Elevation at sidewalk; 1 Story St.:	0ft.-0in.
• Elevation at H.P. of Roof:	39ft.-4 1/4in.
• Calculated Average (Mean) Grade:	3ft.-3 3/4 in.
• Height of Building resulting:	36ft.- 2 3/4 in.

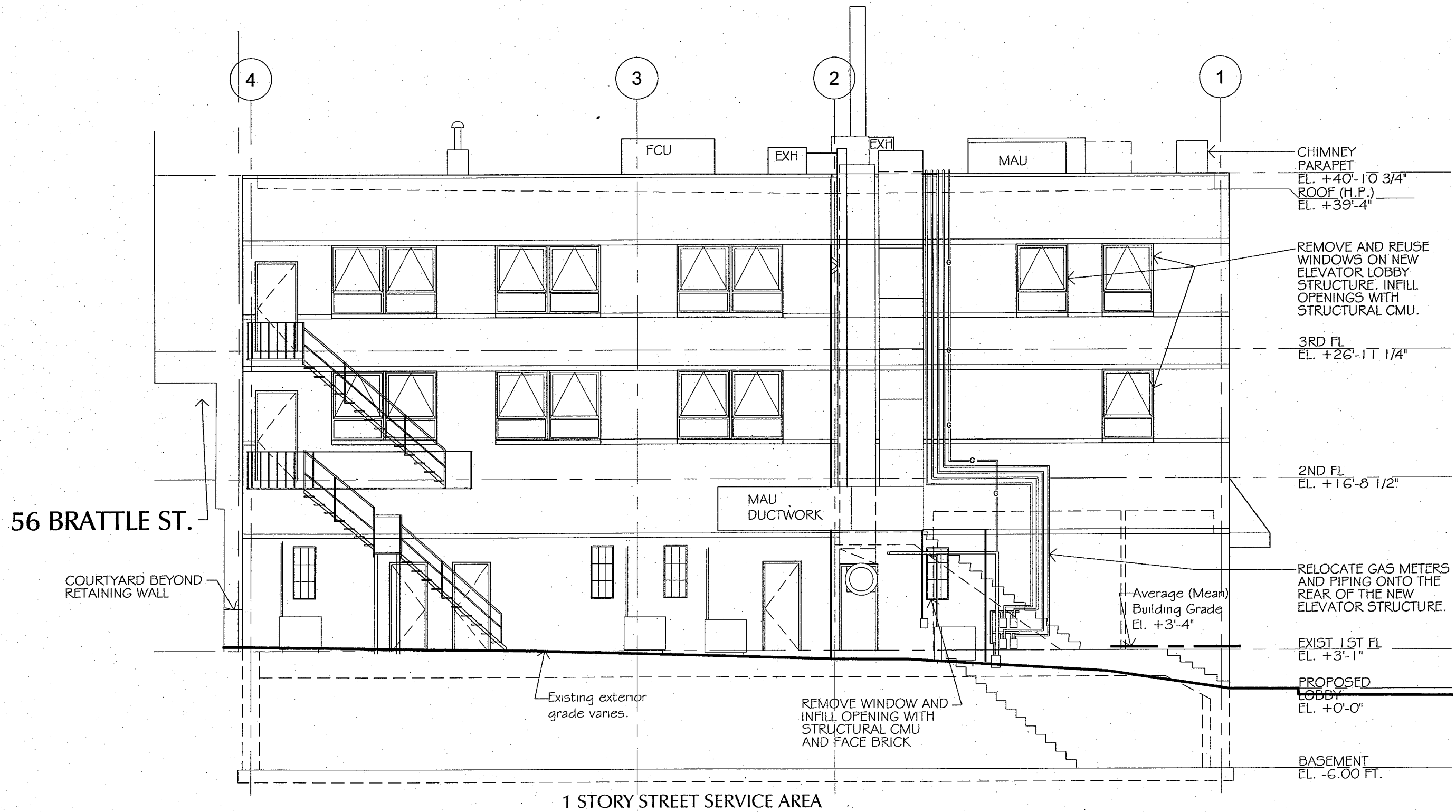

56 BRATTLE ST.

COURTYARD BEYOND
RETAINING WALL

1 STORY STREET SERVICE AREA

Submitted to CHC for Certificate of Appropriateness	Date: 1.11.11
Submitted to BZA for Variance to Zoning Ordinance (GSF Area)	Date: 3.02.11
Submitted to Planning Board for Special Permit (P.L. Setback)	Date: 3.11.11

16 of 27

Dwg. Name: Existing West Elevation

Job No: 1012.00 Scale: 1/8"=1'-0" Date: 11 Mar 11

52 Brattle Street / 1 Story Street
Proposed New Elevator for Access to
2nd & 3rd Floors

BTA ARCHITECTS INC.
678 Massachusetts Avenue
Cambridge, MA 02139

- A. PROJECT REFERENCE INFORMATION**
- Elevation at sidewalk; 1 Story St.: 0ft.-0in.
 - Elevation at H.P. of Roof: 39ft.-4 1/4in.
 - Calculated Average (Mean) Grade: 3ft.-3 3/4 in.
 - Height of Building resulting: 36ft.- 2 3/4 in.
- B. Proposed Project Changes**
- Change in Average (Mean) Grade: +/- 1/2in lower
 - Revised Height of Building: 36 ft - 2 1/4 in.

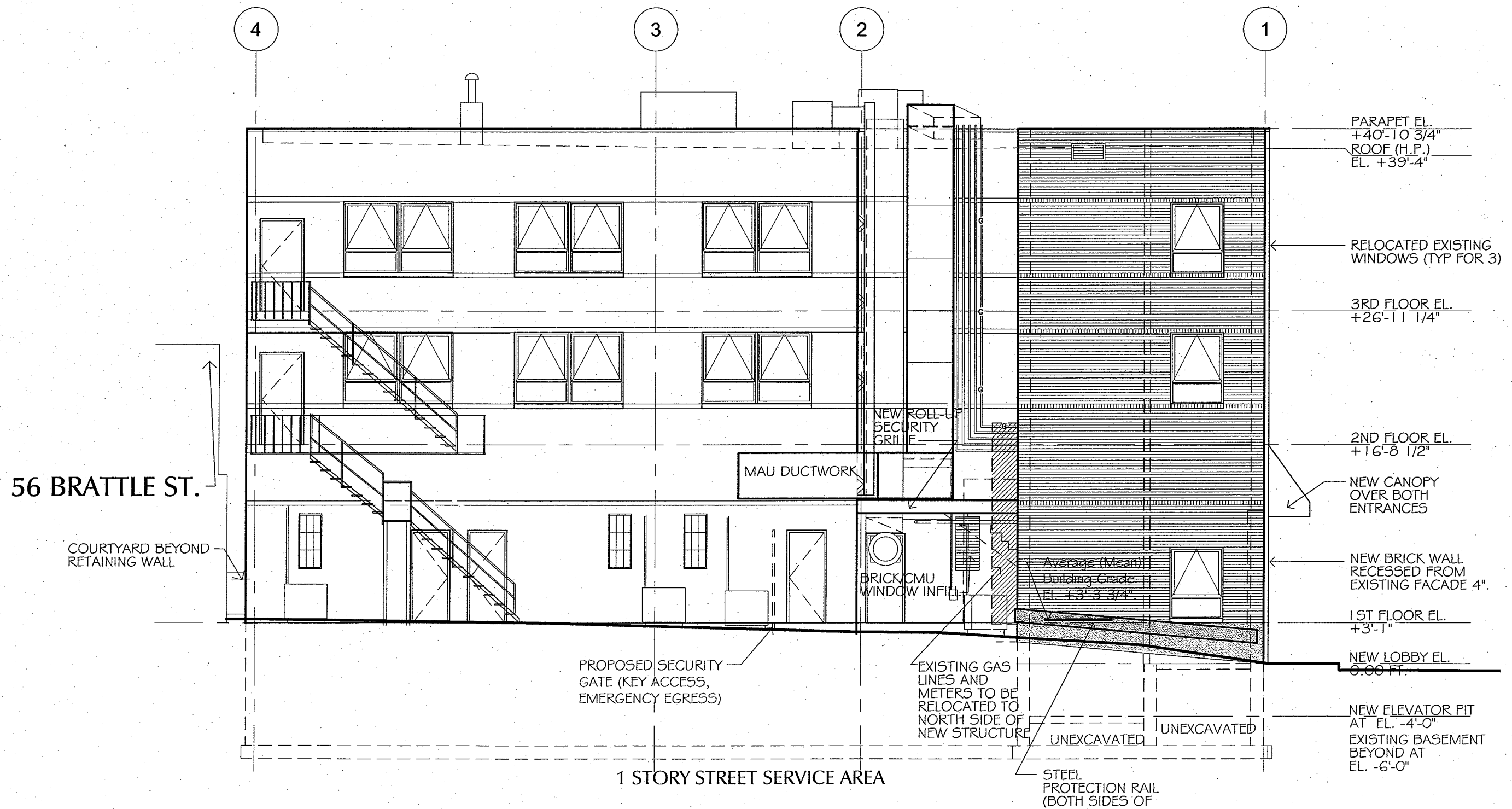

Submitted to CHC for Certificate of Appropriateness	Date: 1.11.11
Submitted to BZA for Variance to Zoning Ordinance (GSF Area)	Date: 3.02.11
Submitted to Planning Board for Special Permit (P.L. Setback)	Date: 3.11.11

- A. PROJECT REFERENCE INFORMATION**
- Elevation at sidewalk; 1 Story St.: 0ft.-0in.
 - Elevation at H.P. of Roof: 39ft.-4 1/4in.
 - Calculated Average (Mean) Grade: 3ft.-3 3/4 in.
 - Height of Building resulting: 36ft.- 2 3/4 in.

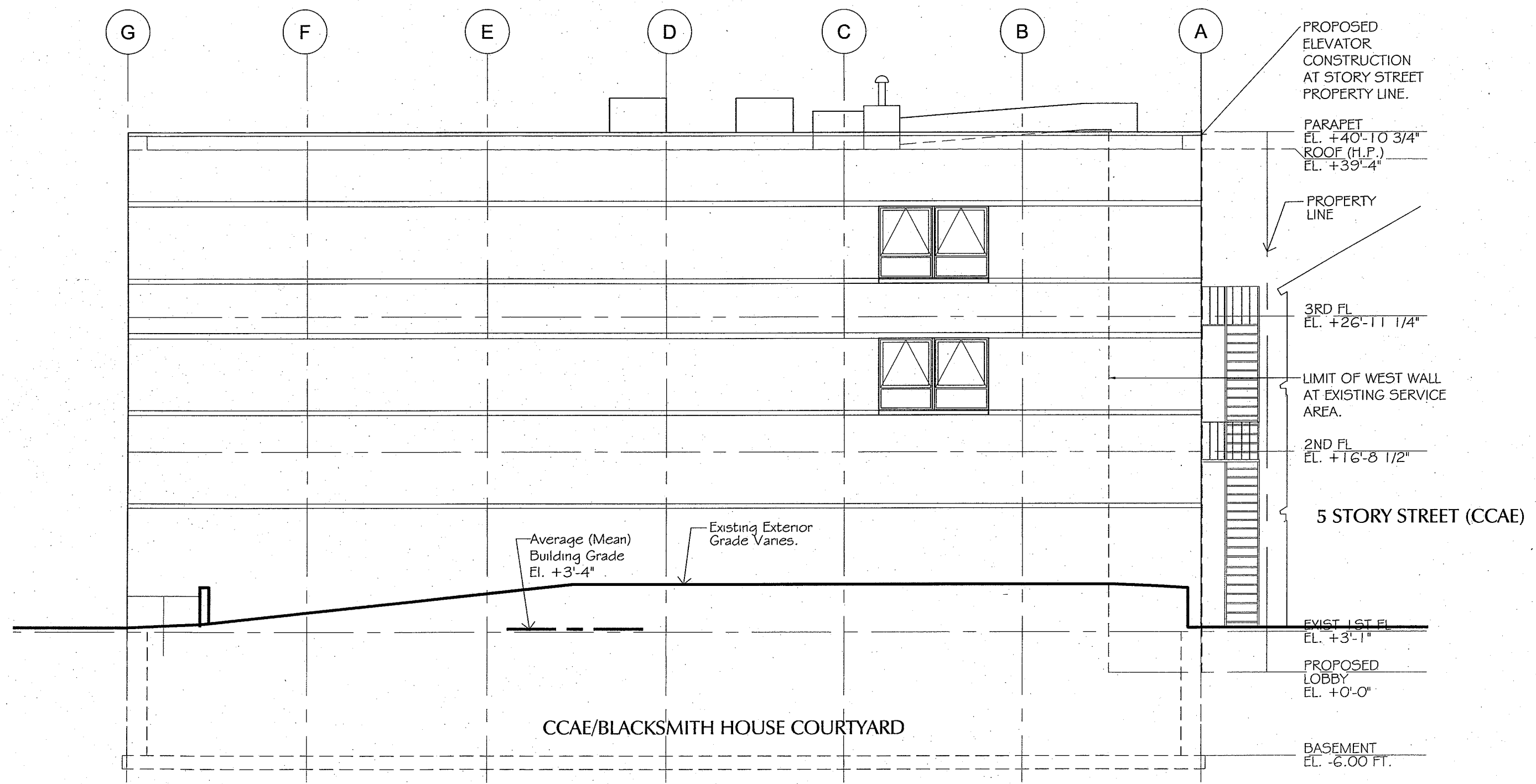

Submitted to CHC for Certificate of Appropriateness	Date: 1.11.11
Submitted to BZA for Variance to Zoning Ordinance (GSF Area)	Date: 3.02.11
Submitted to Planning Board for Special Permit (P.L. Setback)	Date: 3.11.11