





PLANT LEGEND

-  GROUNDCOVER PLANT
-  MULCH
-  SHRUBS
-  TREE

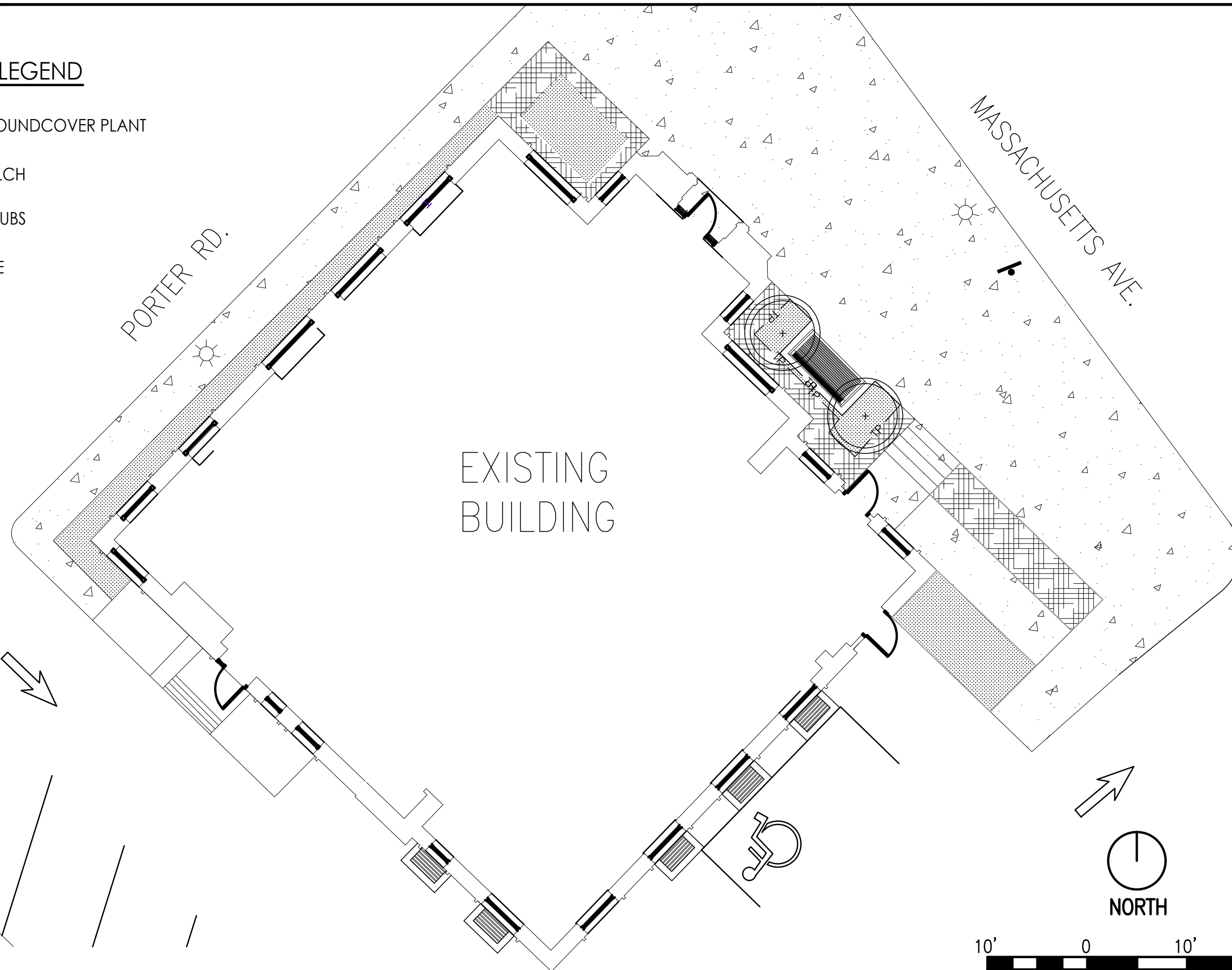

EXISTING LANDSCAPE LAYOUT PLAN 1"=10'

INTERPLAN

INTERPLAN ARCHITECTS LLC
 DAVID BOYCE, ARCHITECT
 LAUREL MARTIN, ARCHITECT
 KIMBERLY PAVLIK, ARCHITECT

**ARCHITECTURE
 ENGINEERING
 PERMITTING**

220 E. CENTRAL PKWY, STE 4000
 ALTAMONTE SPRINGS, FL 32701
 407.645.5008

SEAL:

**THIS DOCUMENT IS NOT
 FOR REGULATORY
 APPROVAL, PERMITTING,
 OR CONSTRUCTION.**

NO	DATE	REMARKS

GREENESTREET

1960 MASSACHUSETTS AVE.
 CAMBRIDGE, MA





PROJECT NO: 2021.1214
 DATE: 2/25/2022

L1.0

EXISTING LANDSCAPE PLAN
 CHECKED: RW DRAWN: LS

COPYRIGHT © 2022 INTERPLAN ARCHITECTS LLC. RESERVES COPYRIGHT & OTHER RIGHTS RESTRICTING THESE DOCUMENTS TO THE ORIGINAL SITE OR PURPOSE FOR WHICH THEY WERE PREPARED. REPRODUCTIONS, CHANGES OR ASSIGNMENTS ARE PROHIBITED.

PLANT LEGEND

-  GROUNDCOVER PLANT
-  MULCH
-  SHRUBS
-  TREE

INTERPLAN

INTERPLAN ARCHITECTS LLC
 DAVID BOYCE, ARCHITECT
 LAUREL MARTIN, ARCHITECT
 KIMBERLY PAVLIK, ARCHITECT

**ARCHITECTURE
 ENGINEERING
 PERMITTING**

220 E. CENTRAL PKWY, STE 4000
 ALTAMONTE SPRINGS, FL 32701
 407.645.5008

SEAL:

**THIS DOCUMENT IS NOT
 FOR REGULATORY
 APPROVAL, PERMITTING,
 OR CONSTRUCTION.**

NO	DATE	REMARKS

GREENESTREET

1960 MASSACHUSETTS AVE.
 CAMBRIDGE, MA

PROJECT NO: 2021.1214
 DATE: 2/25/2022

L1.1

PROPOSED LANDSCAPE PLAN
 CHECKED: RW DRAWN: LS

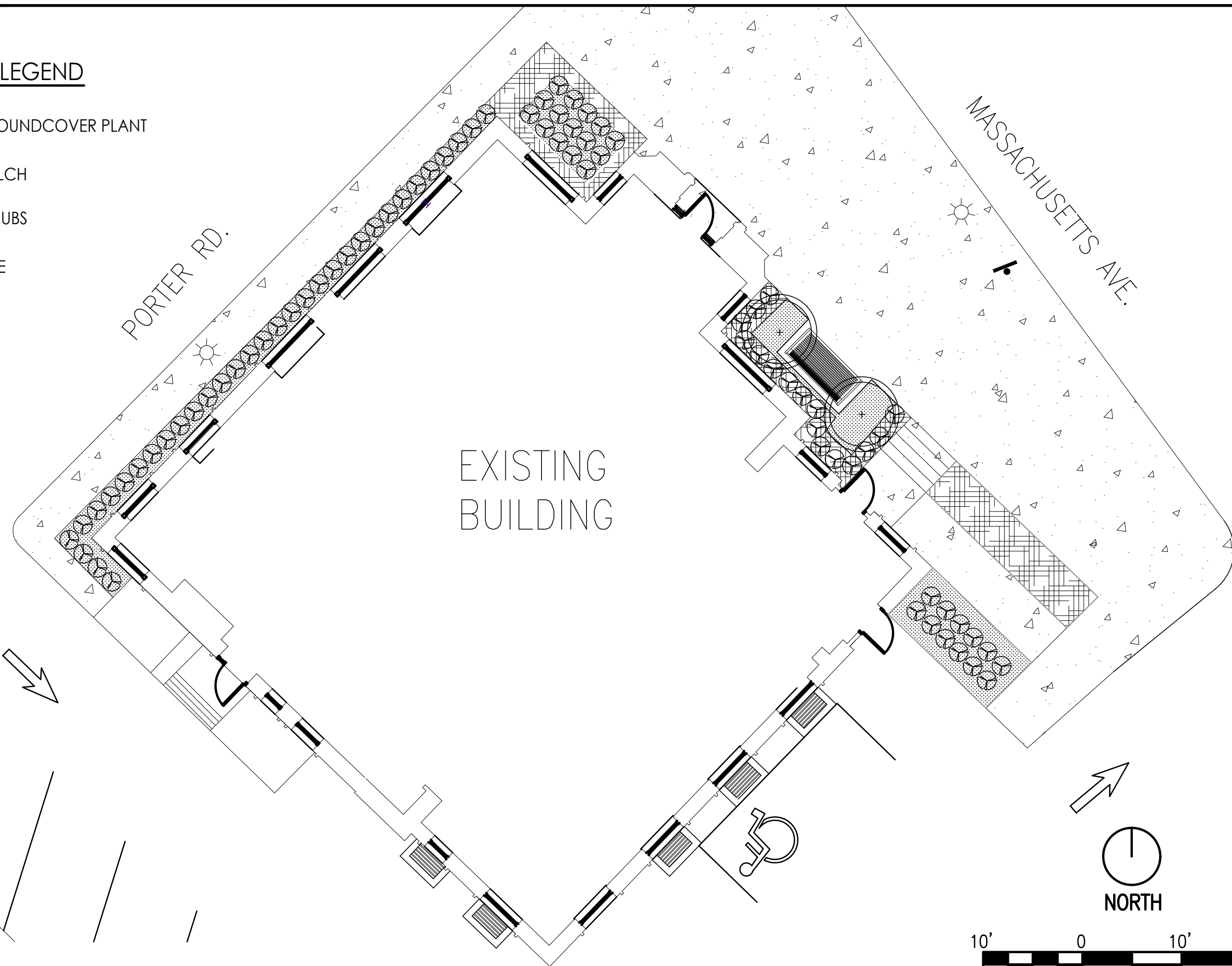

PROPOSED LANDSCAPE LAYOUT PLAN 1"=10'



GRAPHIC SCALE

COPYRIGHT © 2022 INTERPLAN ARCHITECTS LLC. RESERVES COPYRIGHT & OTHER RIGHTS RESTRICTING THESE DOCUMENTS TO THE ORIGINAL SITE OR PURPOSE FOR WHICH THEY WERE PREPARED. REPRODUCTIONS, CHANGES OR ASSIGNMENTS ARE PROHIBITED.

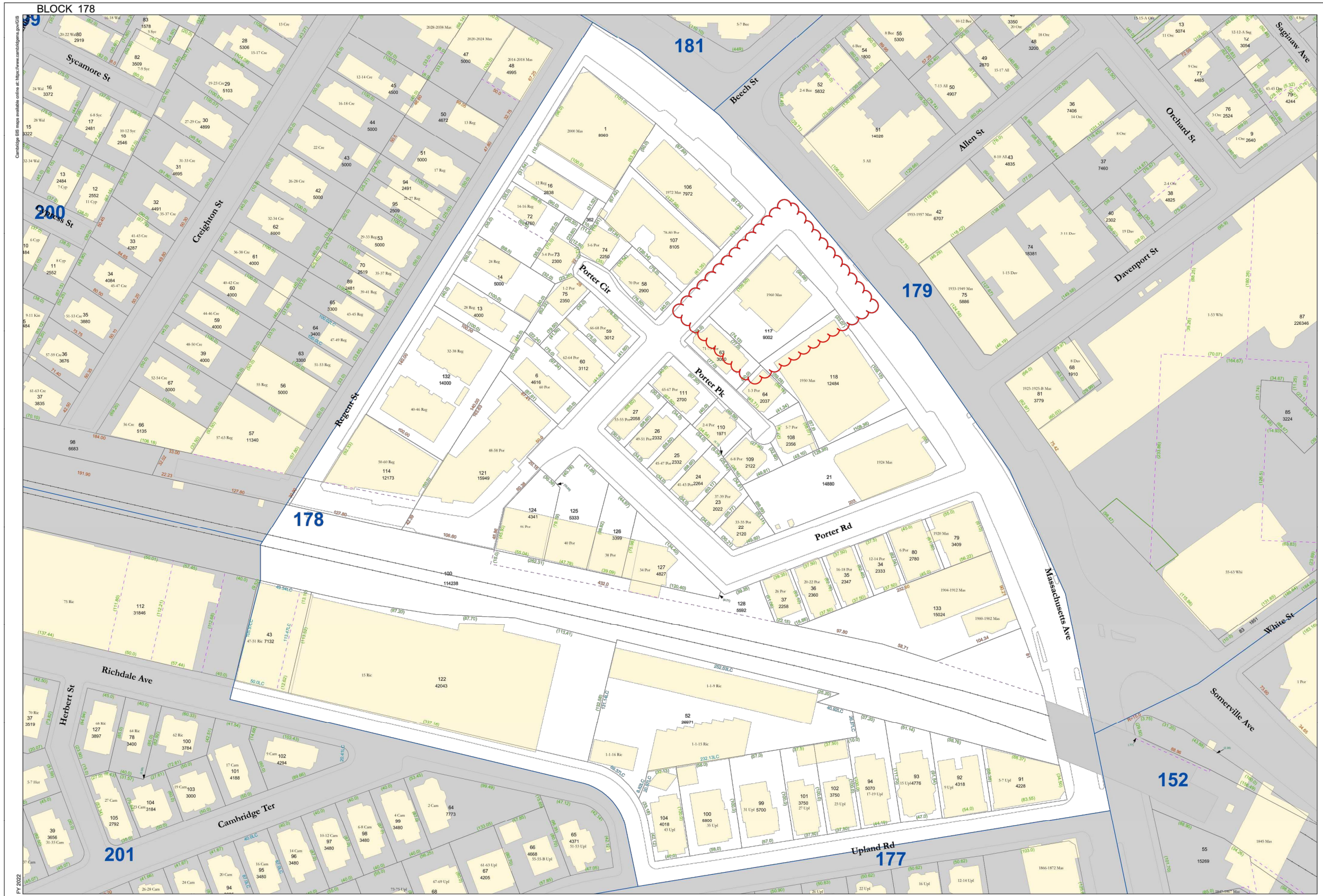

**City of Cambridge
Assessing Department**
795 Massachusetts Ave.
Cambridge, MA 02139

- Buildings
- Lot Line
- Block Line
- City Boundary
- Water
- Sub-Parcel Line
- Easement
- Railway
- 10** Lot Number
- 178** Block Number
- 10 Cam** Street Number
- (125.0)** Deed Dimension
- 100** Parcel size in Sq. Ft.
- 44.0LC** Land Court Dimension
- 65.0** Survey Dimensions

DISCLAIMER:
All Real Property shown on this map was compiled from existing Assessor's Tax Maps dated 1920 to 2021 and maintained by the City Assessor's Office and the Department of Public Works. Subsequent maintenance has been completed using the City of Cambridge Geographic Information System (GIS). Parcels have not been created from survey, and map is suitable for assessing purposes only.
The City of Cambridge assumes no legal responsibility for information shown on this map.

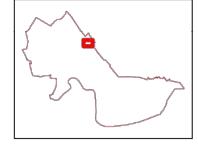
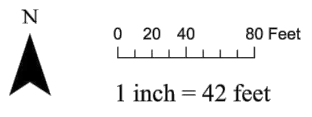

Parcel Block Map
178

INTERPLAN
INTERPLAN ARCHITECTS LLC
DAVID BOYCE, ARCHITECT
LAUREL MARTIN, ARCHITECT
KIMBERLY PAVLIK, ARCHITECT

**ARCHITECTURE
ENGINEERING
PERMITTING**

220 E. CENTRAL PKWY, STE 4000
ALTAMONTE SPRINGS, FL 32701
407.645.5008

SEAL:

**THIS DOCUMENT IS NOT
FOR REGULATORY
APPROVAL, PERMITTING,
OR CONSTRUCTION.**

NO DATE REMARKS
REVISIONS

GREENESTREET
1960 MASSACHUSETTS AVE.
CAMBRIDGE, MA

PROJECT NO: 2021.1214
DATE: 2/25/2022

EX0.0
AERIAL PARCEL MAP
CHECKED: RW DRAWN: LS

COPYRIGHT © 2022 INTERPLAN ARCHITECTS LLC. RESERVES COPYRIGHT & OTHER RIGHTS RESTRICTING THESE DOCUMENTS TO THE ORIGINAL SITE OR PURPOSE FOR WHICH THEY WERE PREPARED. REPRODUCTIONS, CHANGES OR ASSIGNMENTS ARE PROHIBITED.

SEAL:

**THIS DOCUMENT IS NOT
 FOR REGULATORY
 APPROVAL, PERMITTING,
 OR CONSTRUCTION.**

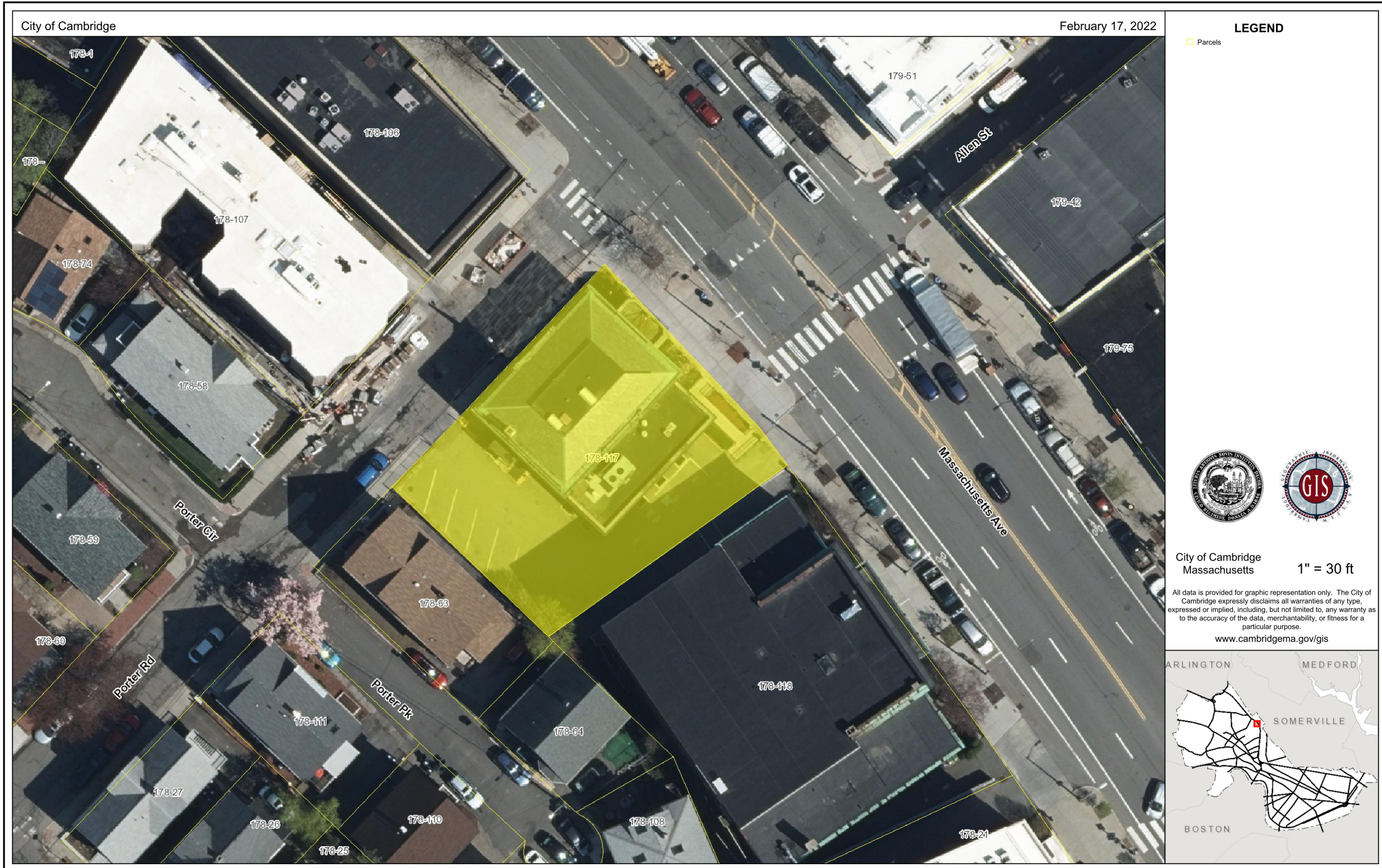

City of Cambridge
 Massachusetts 1" = 30 ft

All data is provided for graphic representation only. The City of Cambridge expressly disclaims all warranties of any type, expressed or implied, including, but not limited to, any warranty as to the accuracy of the data, merchantability, or fitness for a particular purpose.
www.cambridgema.gov/gis



NO	DATE	REMARKS

GREENESTREET
 1960 MASSACHUSETTS AVE.
 CAMBRIDGE, MA

PROJECT NO: 2021.1214
 DATE: 2/25/2022

EX0.1
 AERIAL PARCEL MAP
 CHECKED: RW DRAWN: LS

TOTAL SITE AREA: .23 AC. +/-
 OPEN SPACE AREA: .01 AC. +/-

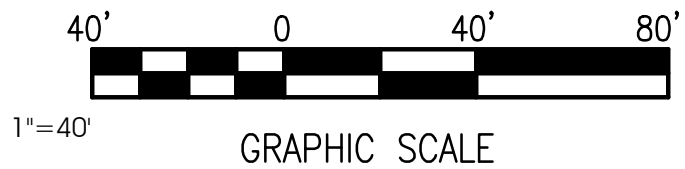
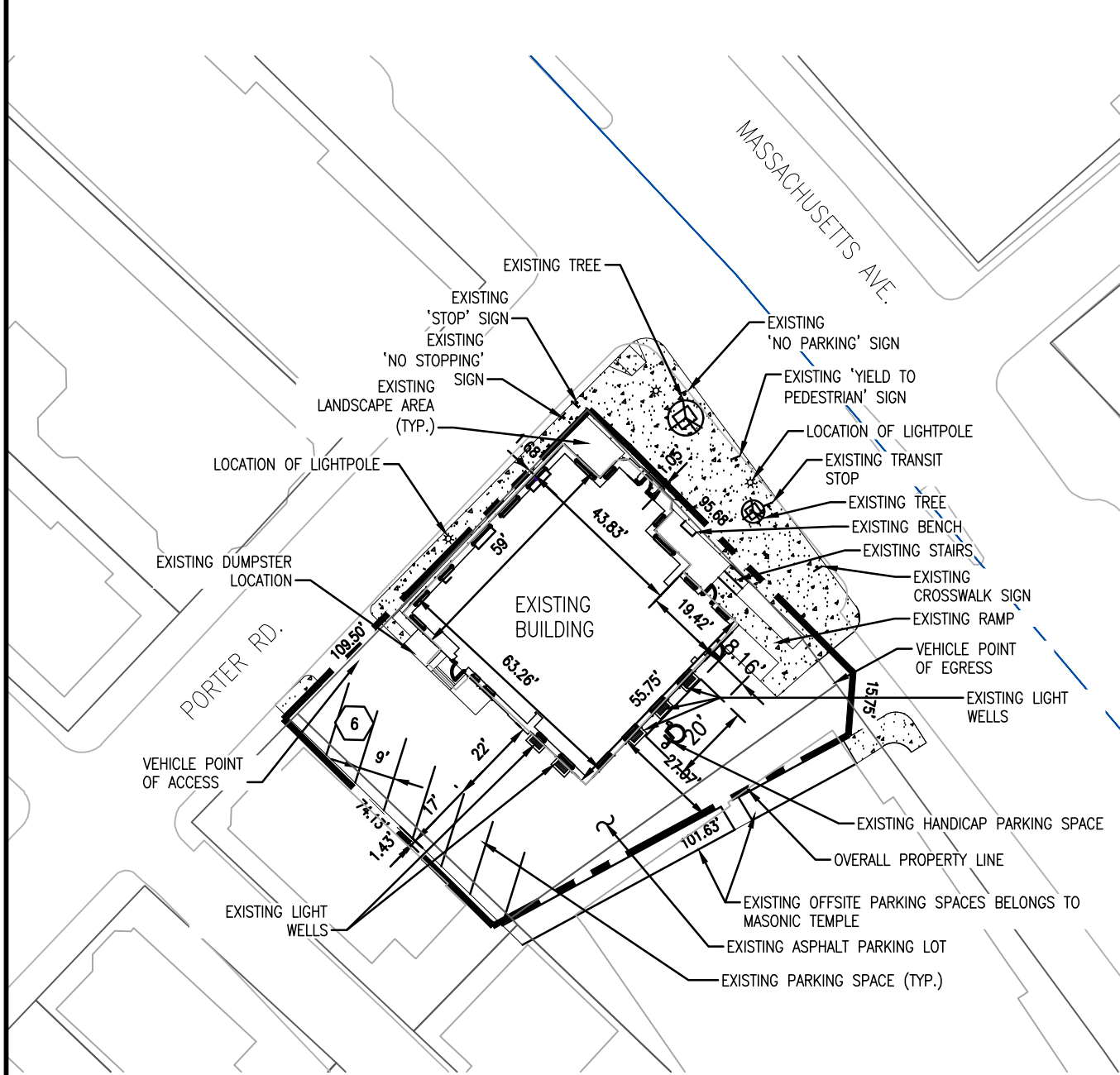

EXISTING SITE PLAN

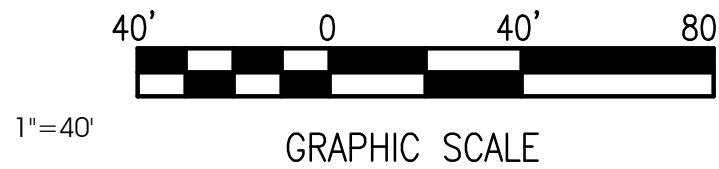
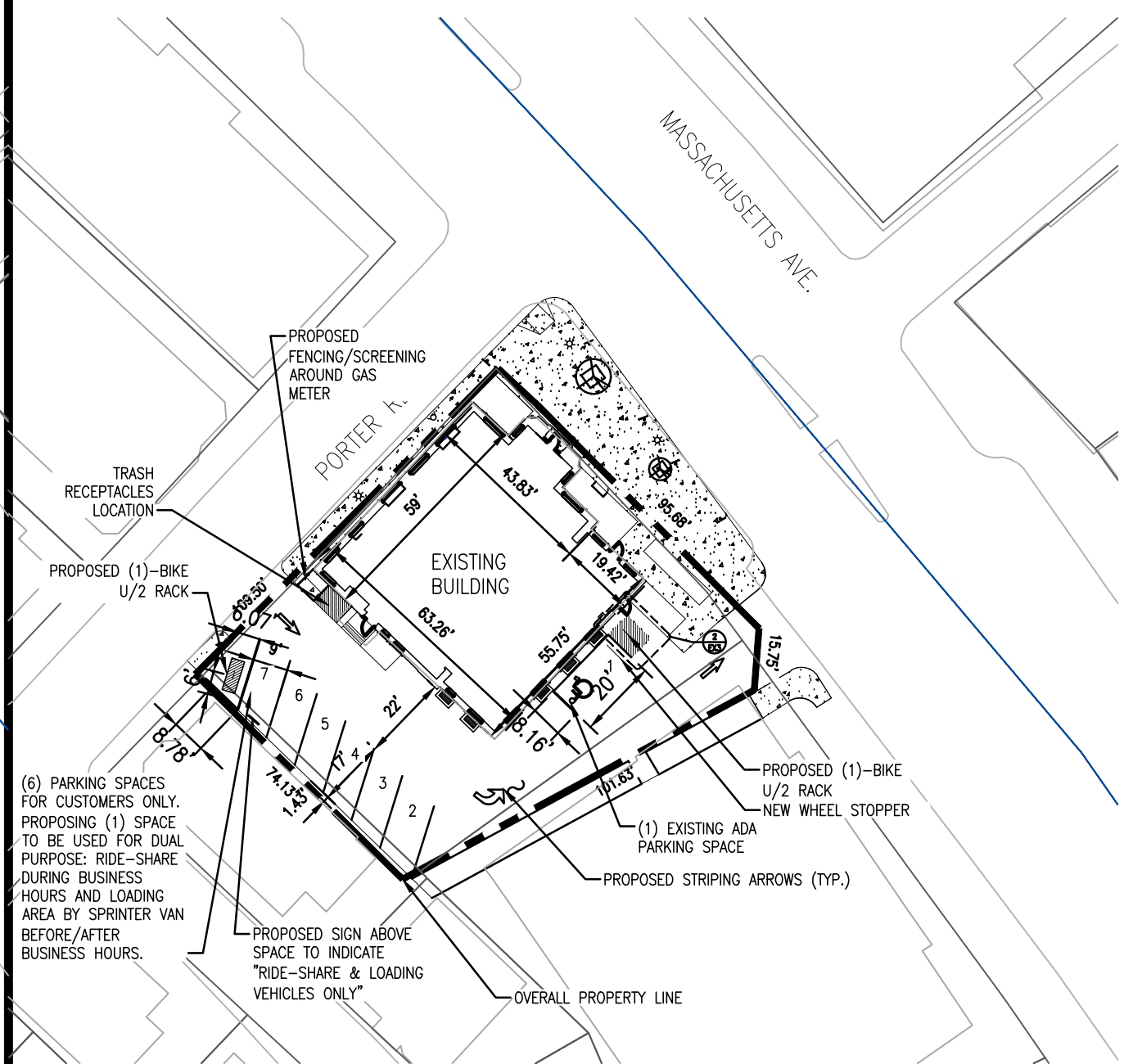

PROPOSED SITE PLAN

INTERPLAN
 INTERPLAN ARCHITECTS LLC
 DAVID BOYCE, ARCHITECT
 LAUREL MARTIN, ARCHITECT
 KIMBERLY PAVLIK, ARCHITECT

ARCHITECTURE
 ENGINEERING
 PERMITTING

220 E. CENTRAL PKWY, STE 4000
 ALTAMONTE SPRINGS, FL 32701
 407.645.5008

SEAL:

**THIS DOCUMENT IS NOT
 FOR REGULATORY
 APPROVAL, PERMITTING,
 OR CONSTRUCTION.**

NO	DATE	REMARKS

GREENESTREET
 1960 MASSACHUSETTS AVE.
 CAMBRIDGE, MA

PROJECT NO: 2021.1214
 DATE: 2/25/2022

EX1
 EXISTING/PROPOSED SITE PLAN
 CHECKED: CB DRAWN: KC

P:\G\GreeneStreet\2021.1214 - 1960 Massachusetts Ave., Cambridge, MA\3 CAD & Drawings\1 Preliminaries\3 Civil\2021.1214 EX1 11x17.dwg, EX1 EXISTING - PROPOSED SITE PLAN, 6/28/2022 4:58:16 PM, lausan, DWG To PDF.pc3, ANSI full bleed B (11.00 x 17.00 inches), 1:1

COPYRIGHT © 2022 INTERPLAN ARCHITECTS LLC. RESERVES COPYRIGHT & OTHER RIGHTS RESTRICTING THESE DOCUMENTS TO THE ORIGINAL SITE OR PURPOSE FOR WHICH THEY WERE PREPARED. REPRODUCTIONS, CHANGES OR ASSIGNMENTS ARE PROHIBITED.

P:\G\GreeneStreet\2021.1214 - 1960 Massachusetts Ave., Cambridge, MA\3 CAD & Drawings\1 Preliminaries\3 Civil\2021.1214 EX2 11x17.dwg, EX2 BICYCLE PARKING LAYOUT, 6/28/2022 5:33:21 PM, lausan, DWG To PDF.pc3, ANSI full bleed B (11.00 x 17.00 inches), 1:1

INTERPLAN
INTERPLAN ARCHITECTS LLC
DAVID BOYCE, ARCHITECT
LAUREL MARTIN, ARCHITECT
KIMBERLY PAVLIK, ARCHITECT

**ARCHITECTURE
ENGINEERING
PERMITTING**

220 E. CENTRAL PKWY, STE 4000
ALTAMONTE SPRINGS, FL 32701
407.645.5008

SEAL:

**THIS DOCUMENT IS NOT
FOR REGULATORY
APPROVAL, PERMITTING,
OR CONSTRUCTION.**

NO	DATE	REMARKS

GREENESTREET
1960 MASSACHUSETTS AVE.
CAMBRIDGE, MA

PROJECT NO: 2021.1214
DATE: 2/25/2022

EX2
BICYCLE PARKING LAYOUT
CHECKED: CB DRAWN: KC

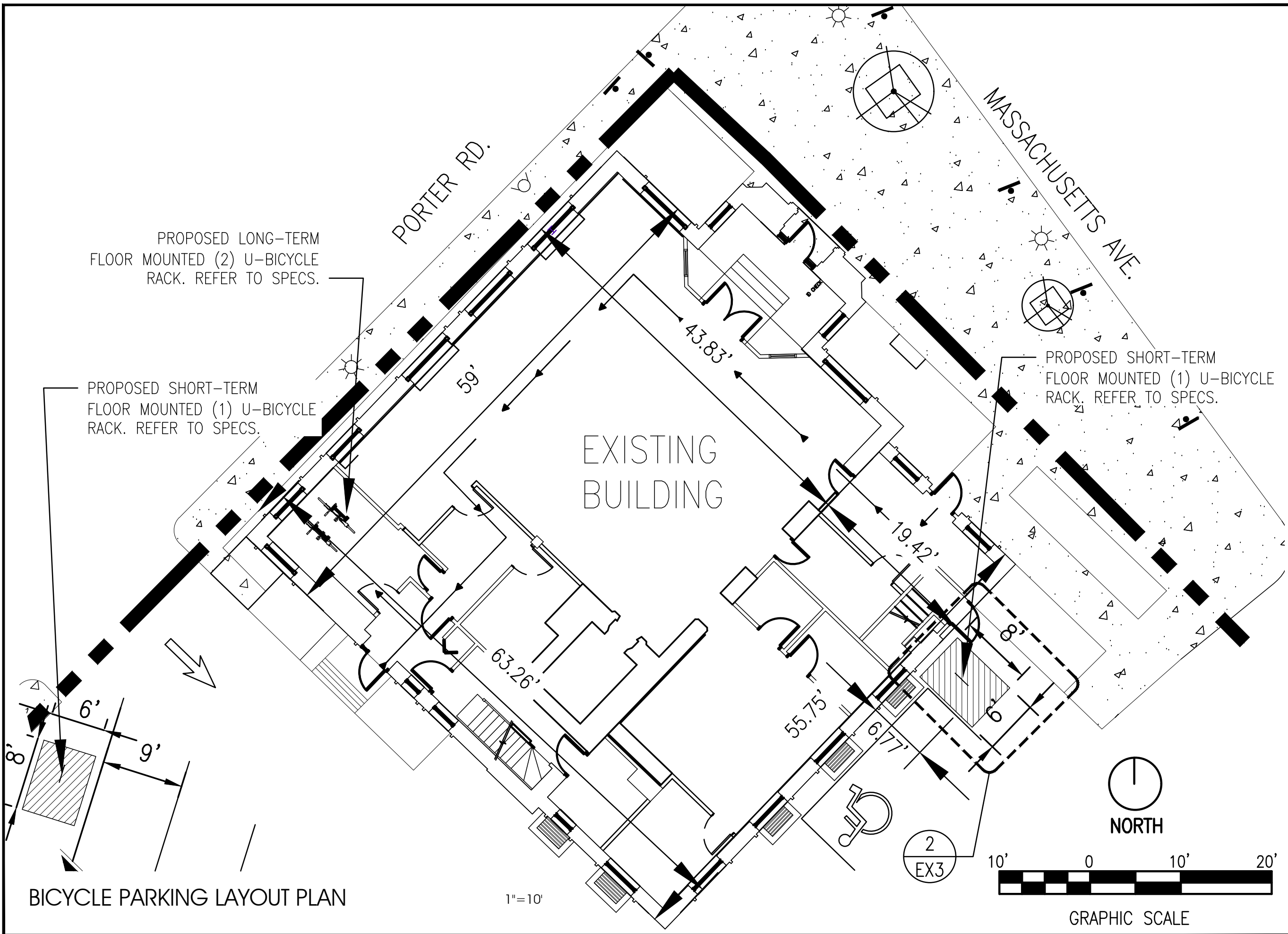

BICYCLE PARKING LAYOUT PLAN

1"=10'

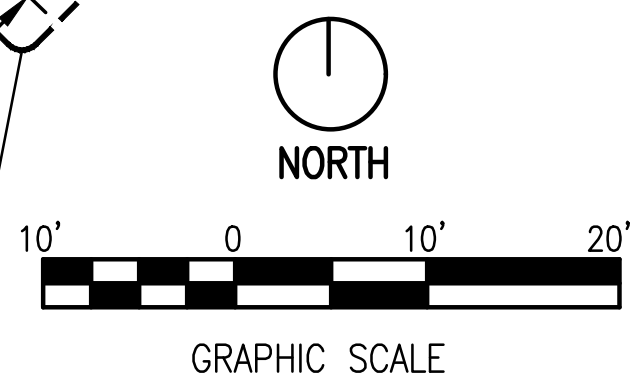

COPYRIGHT © 2022 INTERPLAN ARCHITECTS LLC. RESERVES COPYRIGHT & OTHER RIGHTS RESTRICTING THESE DOCUMENTS TO THE ORIGINAL SITE OR PURPOSE FOR WHICH THEY WERE PREPARED. REPRODUCTIONS, CHANGES OR ASSIGNMENTS ARE PROHIBITED.

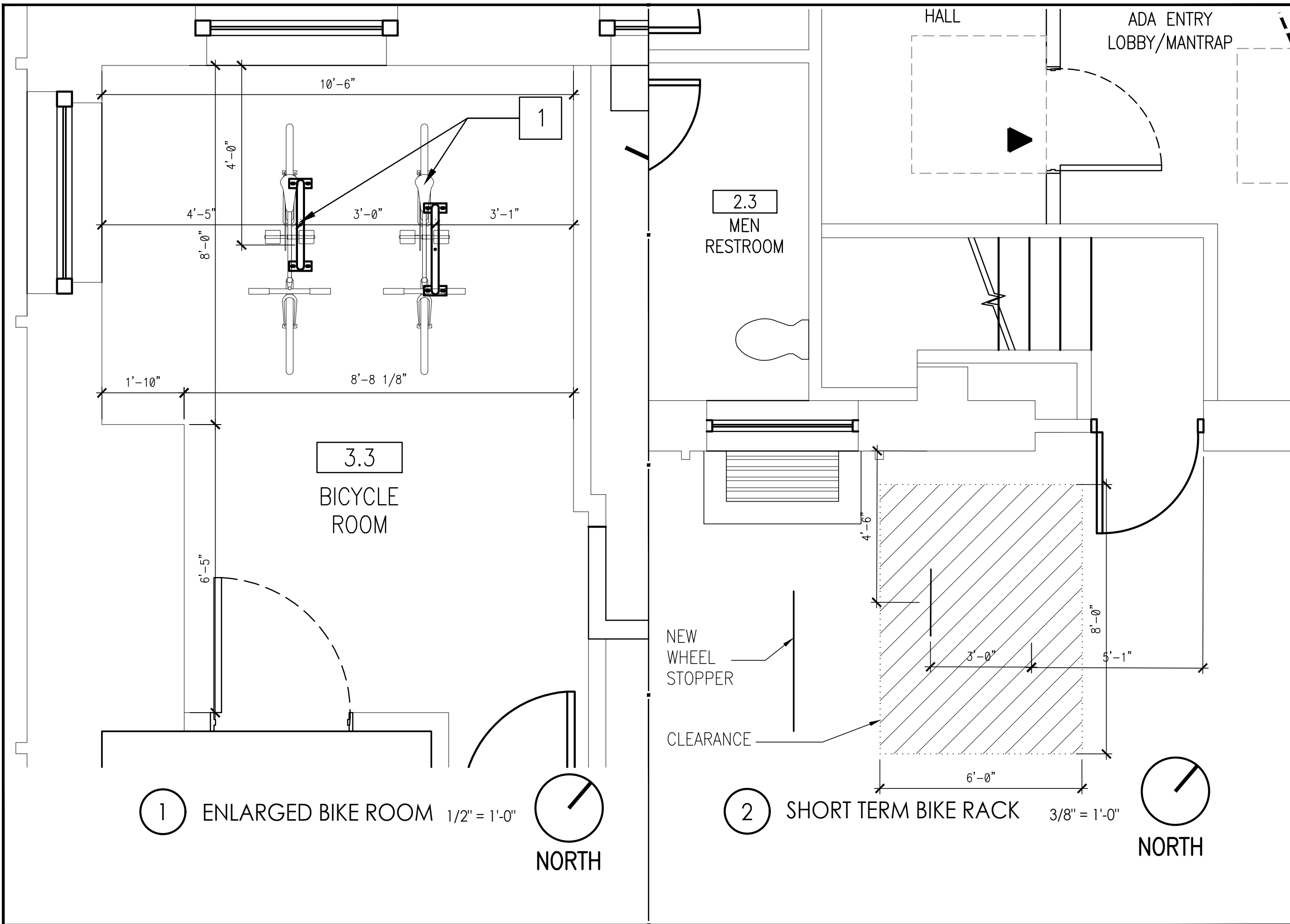

INTERPLAN
 INTERPLAN ARCHITECTS LLC
 DAVID BOYCE, ARCHITECT
 LAUREL MARTIN, ARCHITECT
 KIMBERLY PAVLIK, ARCHITECT

**ARCHITECTURE
 ENGINEERING
 PERMITTING**

220 E. CENTRAL PKWY, STE 4000
 ALTAMONTE SPRINGS, FL 32701
 407.645.5008

SEAL:

**THIS DOCUMENT IS NOT
 FOR REGULATORY
 APPROVAL, PERMITTING,
 OR CONSTRUCTION.**

NO	DATE	REMARKS

GREENESTREET
 1960 MASSACHUSETTS AVE.
 CAMBRIDGE, MA

PROJECT NO: 2021.1214
 DATE: 2/25/2022

EX3
 ENLARGED BICYCLE PARKING LAYOUT
 CHECKED: RW DRAWN: LS

COPYRIGHT © 2022 INTERPLAN ARCHITECTS LLC. RESERVES COPYRIGHT & OTHER RIGHTS RESTRICTING THESE DOCUMENTS TO THE ORIGINAL SITE OR PURPOSE FOR WHICH THEY WERE PREPARED. REPRODUCTIONS, CHANGES OR ASSIGNMENTS ARE PROHIBITED.

P:\G\GreeneStreet\2021.1214 - 1960 Massachusetts Ave., Cambridge, MA\3 CAD & Drawings\1 Preliminaries\3 Civil\2021.1214 EX3 11x17.dwg, EX4 ENLARGED BICYCLE PARKING LAYOUT, 6/28/2022 6:25:45 PM, lausan, DWG To PDF.pc3, ANSI full bleed B (11.00 x 17.00 inches), 1

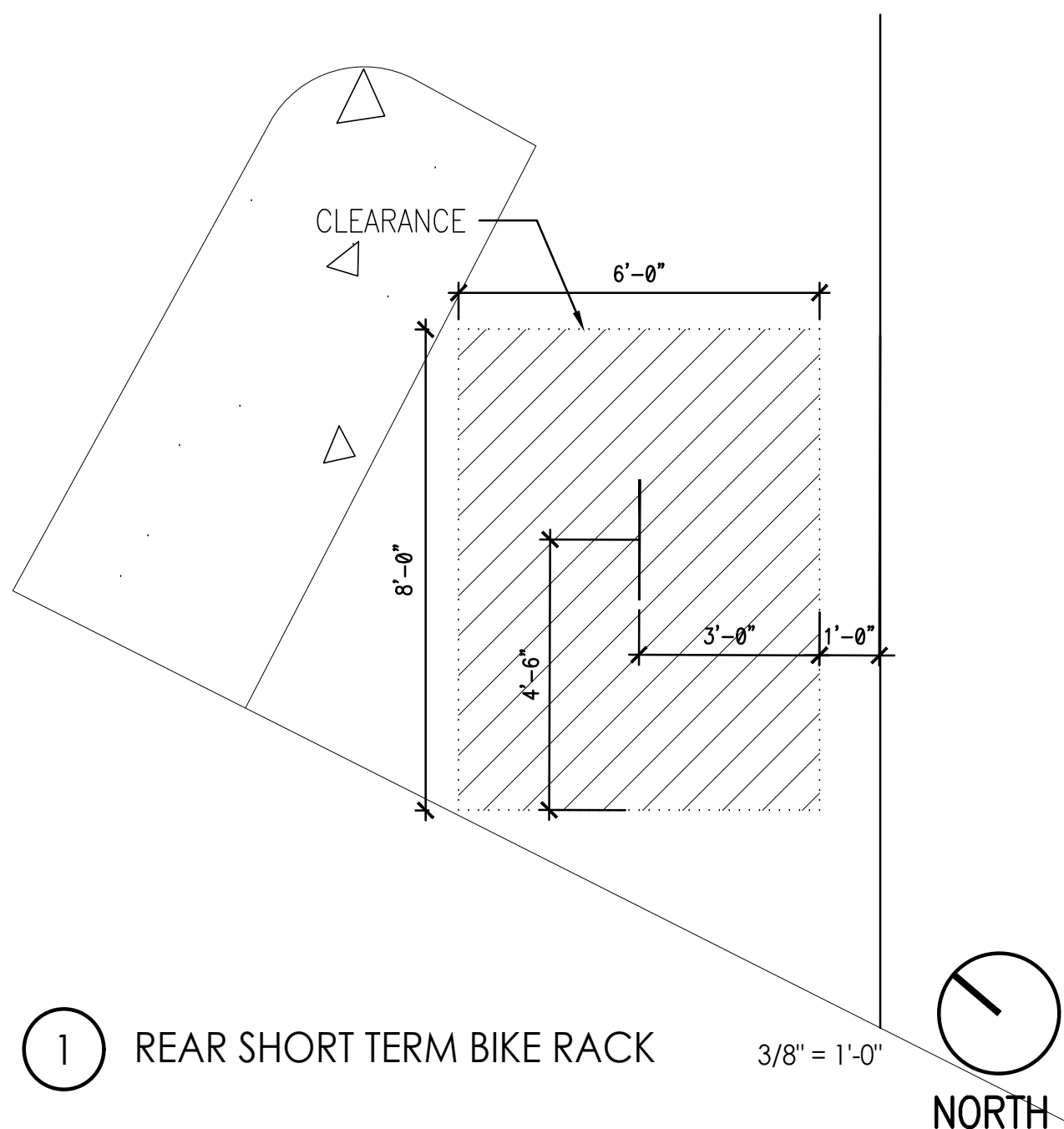

1 REAR SHORT TERM BIKE RACK

3/8" = 1'-0"

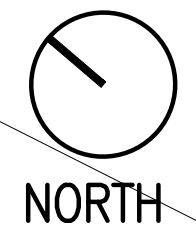

INTERPLAN ARCHITECTS LLC
 DAVID BOYCE, ARCHITECT
 LAUREL MARTIN, ARCHITECT
 KIMBERLY PAVLIK, ARCHITECT

ARCHITECTURE
 ENGINEERING
 PERMITTING

220 E. CENTRAL PKWY, STE 4000
 ALTAMONTE SPRINGS, FL 32701
 407.645.5008

SEAL:

**THIS DOCUMENT IS NOT
 FOR REGULATORY
 APPROVAL, PERMITTING,
 OR CONSTRUCTION.**

NO	DATE	REMARKS
REVISIONS		

GREENESTREET

1960 MASSACHUSETTS AVE.
 CAMBRIDGE, MA

PROJECT NO: 2021.1214
 DATE: 2/25/2022

EX4

ENLARGED BICYCLE PARKING LAYOUT
 CHECKED: RW DRAWN: LS

COPYRIGHT © 2022 INTERPLAN ARCHITECTS LLC. RESERVES COPYRIGHT & OTHER RIGHTS RESTRICTING THESE DOCUMENTS TO THE ORIGINAL SITE OR PURPOSE FOR WHICH THEY WERE PREPARED. REPRODUCTIONS, CHANGES OR ASSIGNMENTS ARE PROHIBITED.

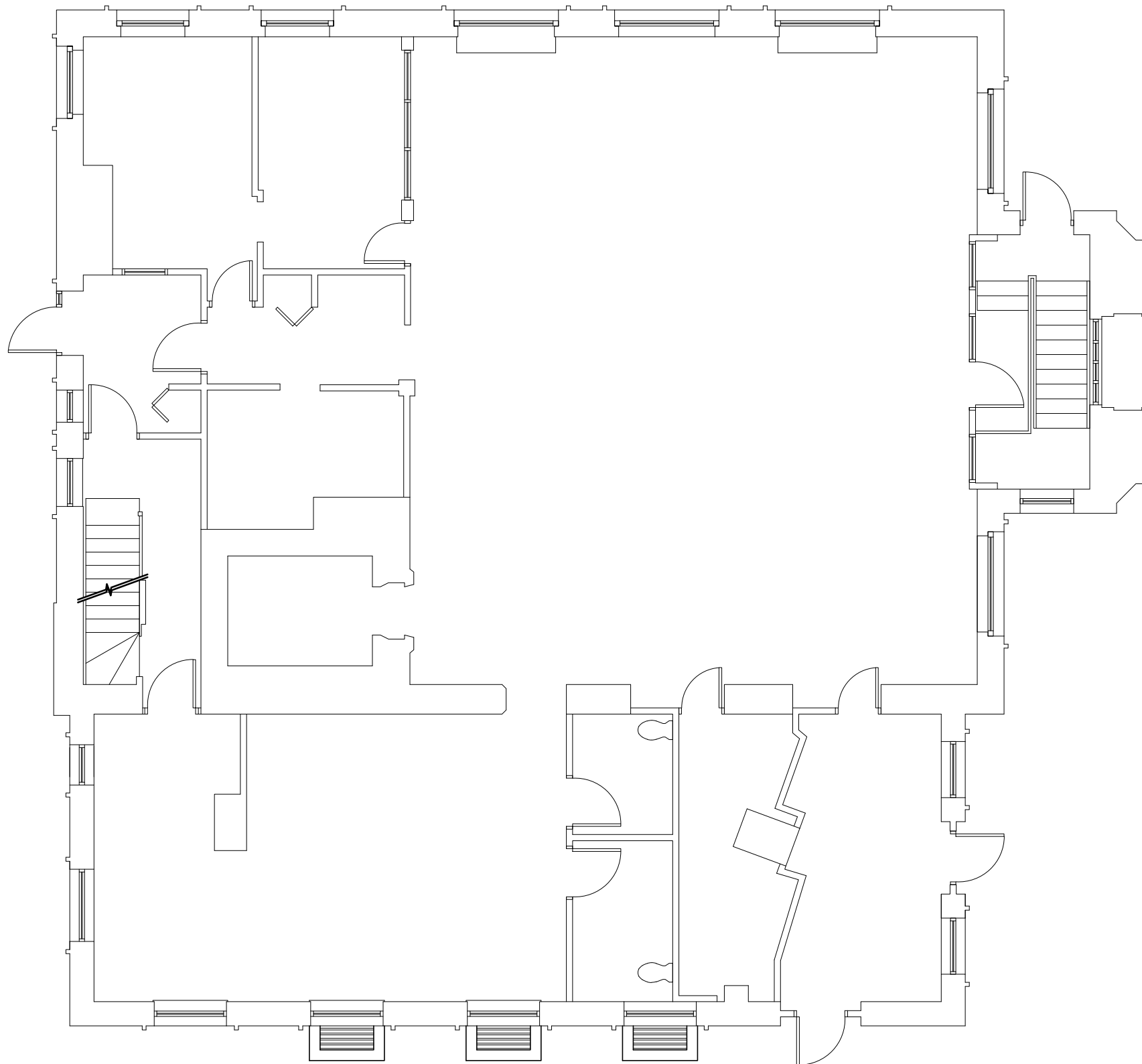

1

EXISTING FIRST PLAN

1/8" = 1'-0"

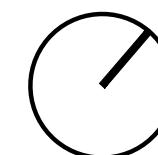

NORTH

INTERPLAN

INTERPLAN LLC

AR0011595
CA 8660

**ARCHITECTURE
ENGINEERING
PERMITTING**

220 E. CENTRAL PKWY, STE 4000
ALTAMONTE SPRINGS, FL 32701
407.645.5008

SEAL:

**THIS DOCUMENT IS NOT
FOR REGULATORY
APPROVAL, PERMITTING,
OR CONSTRUCTION.**

GREENE STREET

1960 MASSACHUSETTS AV.
CAMBRIDGE, MA 02140

PROJECT NO: 2021.1214
DATE: 02/25/22

A0.0

EXISTING FIRST FLOOR PLAN
CHECKED: RW DRAWN: LS

COPYRIGHT © 2022 INTERPLAN LLC. RESERVES COPYRIGHT & OTHER RIGHTS RESTRICTING THESE DOCUMENTS TO THE ORIGINAL SITE OR PURPOSE FOR WHICH THEY WERE PREPARED. REPRODUCTIONS, CHANGES OR ASSIGNMENTS ARE PROHIBITED.

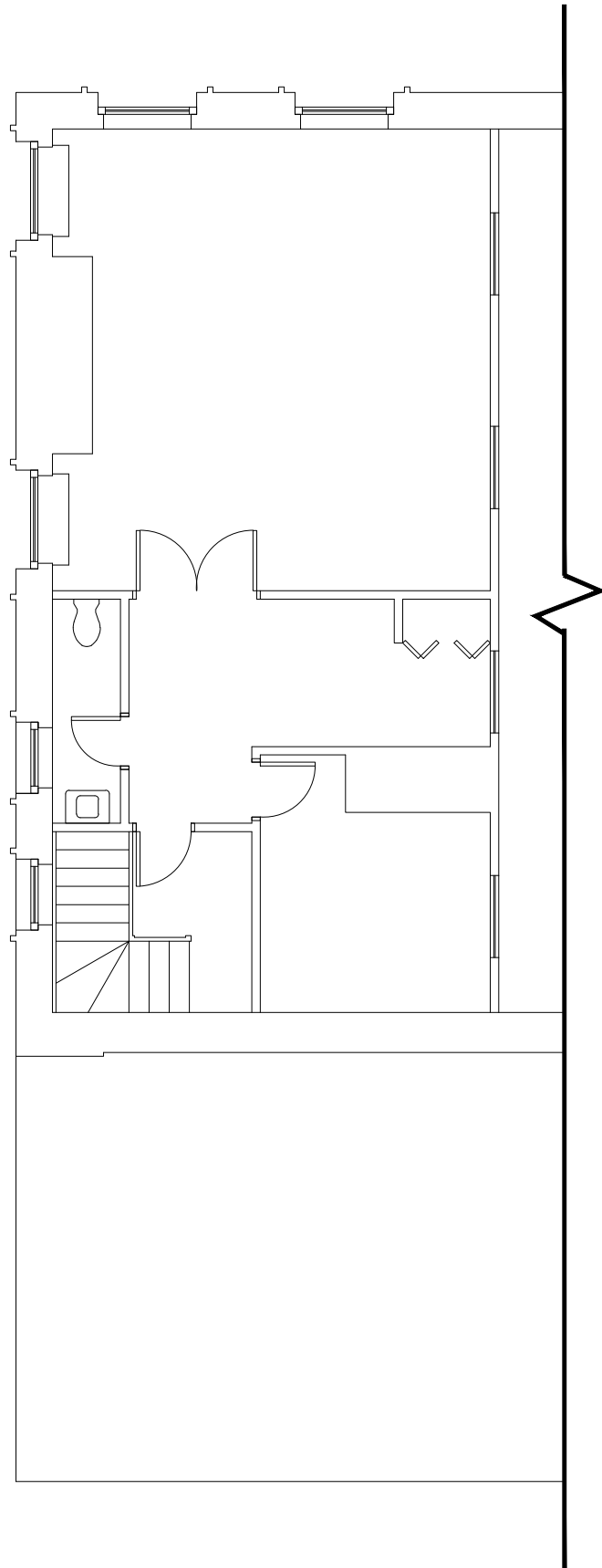

1

EXISTING MEZZANINE PLAN

1/8" = 1'-0"

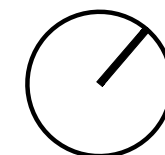

NORTH

INTERPLAN

INTERPLAN LLC

AR0011595
CA 8660

**ARCHITECTURE
ENGINEERING
PERMITTING**

220 E. CENTRAL PKWY, STE 4000
ALTAMONTE SPRINGS, FL 32701
407.645.5008

SEAL:

**THIS DOCUMENT IS NOT
FOR REGULATORY
APPROVAL, PERMITTING,
OR CONSTRUCTION.**

GREENE STREET

1960 MASSACHUSETTS AV.
CAMBRIDGE, MA 02140

PROJECT NO: 2021.1214
DATE: 02/25/22

A0.1

EXISTING MEZZANINE FLOOR PLAN
CHECKED: RW DRAWN: LS

COPYRIGHT © 2022 INTERPLAN LLC. RESERVES COPYRIGHT & OTHER RIGHTS RESTRICTING THESE DOCUMENTS TO THE ORIGINAL SITE OR PURPOSE FOR WHICH THEY WERE PREPARED. REPRODUCTIONS, CHANGES OR ASSIGNMENTS ARE PROHIBITED.

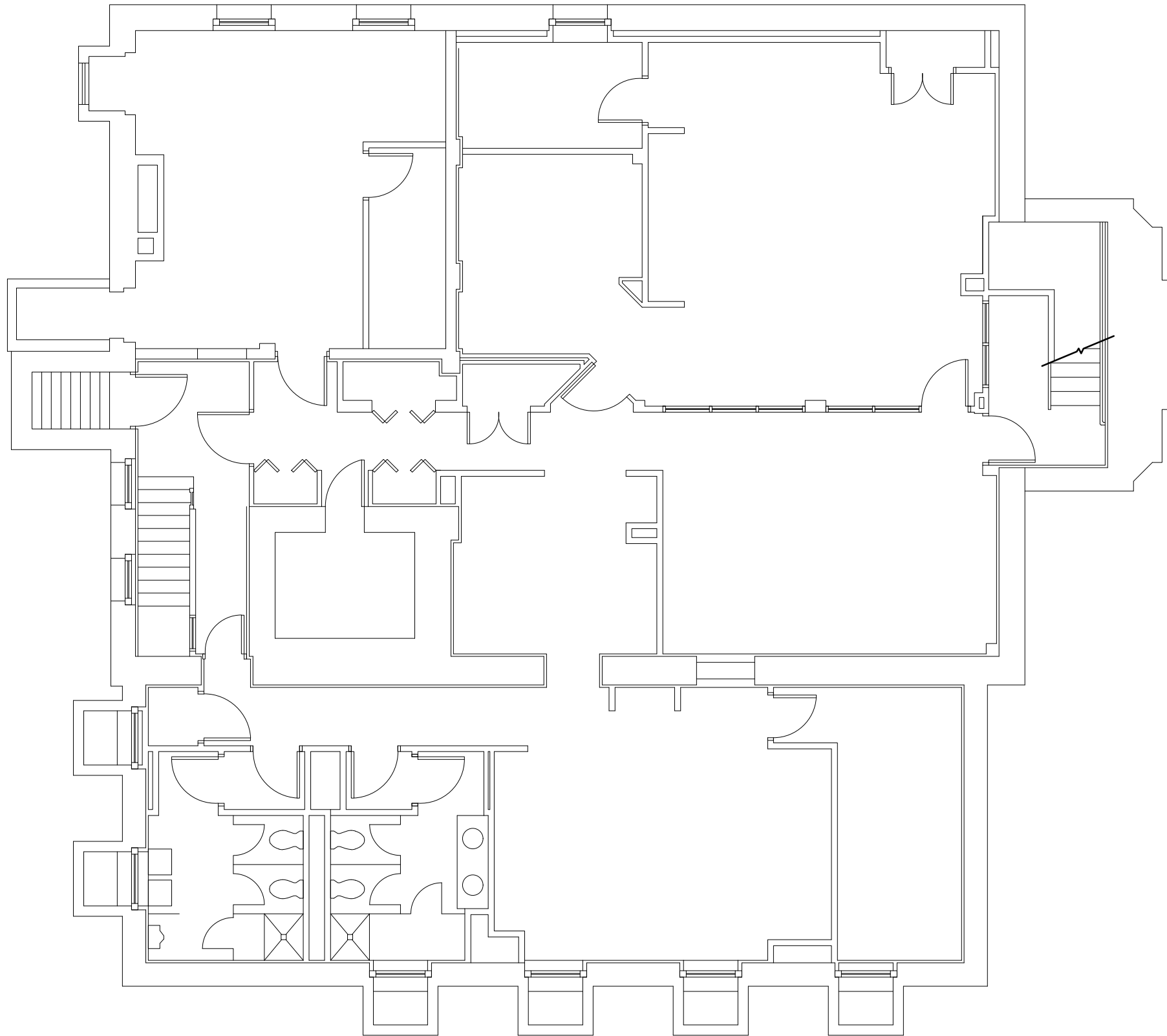

1

EXISTING BASEMENT PLAN

1/8" = 1'-0"

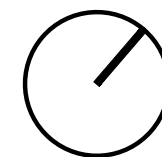

NORTH

INTERPLAN

INTERPLAN LLC

AR0011595
CA 8660

**ARCHITECTURE
ENGINEERING
PERMITTING**

220 E. CENTRAL PKWY, STE 4000
ALTAMONTE SPRINGS, FL 32701
407.645.5008

SEAL:

**THIS DOCUMENT IS NOT
FOR REGULATORY
APPROVAL, PERMITTING,
OR CONSTRUCTION.**

GREENE STREET

1960 MASSACHUSETTS AV.
CAMBRIDGE, MA 02140

PROJECT NO: 2021.1214
DATE: 02/25/22

A0.2

EXISTING BASEMENT PLAN
CHECKED: RW DRAWN: LS

COPYRIGHT © 2022 INTERPLAN LLC RESERVES COPYRIGHT & OTHER RIGHTS RESTRICTING THESE DOCUMENTS TO THE ORIGINAL SITE OR PURPOSE FOR WHICH THEY WERE PREPARED. REPRODUCTIONS, CHANGES OR ASSIGNMENTS ARE PROHIBITED.

SEAL:

**THIS DOCUMENT IS NOT
FOR REGULATORY
APPROVAL, PERMITTING,
OR CONSTRUCTION.**

GREENE STREET

1960 MASSACHUSETTS AV.
CAMBRIDGE, MA 02140

PROJECT NO: 2021.1214
DATE: 02/25/22

A0.3

EXISTING ELEVATIONS
CHECKED: RW DRAWN: LS

COPYRIGHT © 2022 INTERPLAN LLC. RESERVES COPYRIGHT & OTHER RIGHTS RESTRICTING THESE DOCUMENTS TO THE ORIGINAL SITE OR PURPOSE FOR WHICH THEY WERE PREPARED. REPRODUCTIONS, CHANGES OR ASSIGNMENTS ARE PROHIBITED.



1 EXISTING EXTERIOR ELEVATION - FRONT 1/8" = 1'-0"

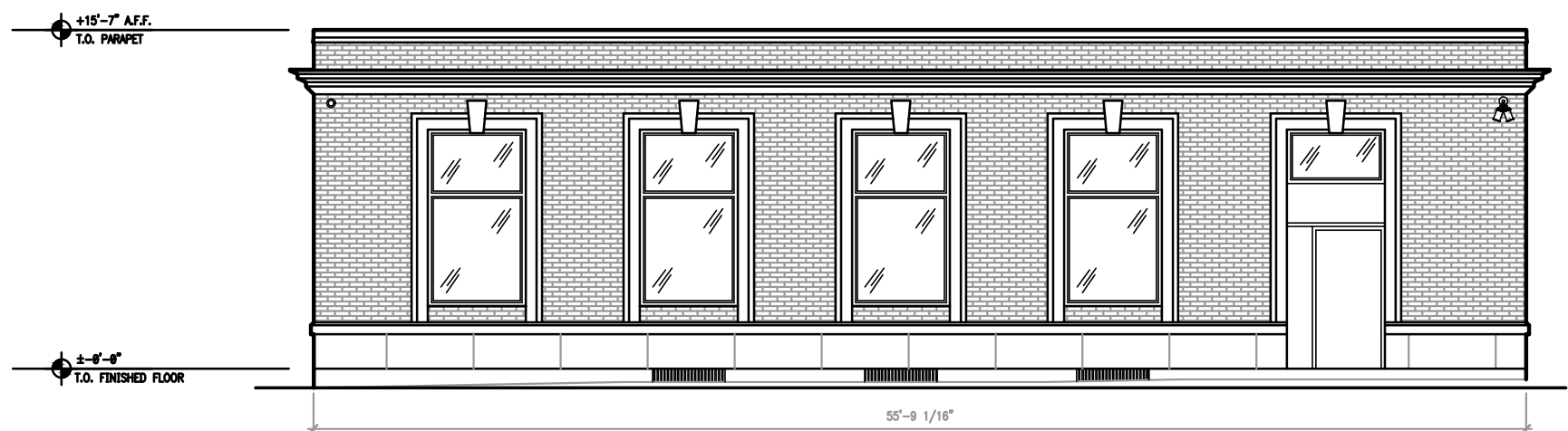

2 EXISTING EXTERIOR ELEVATION - LEFT SIDE 1/8" = 1'-0"

SEAL:

**THIS DOCUMENT IS NOT
FOR REGULATORY
APPROVAL, PERMITTING,
OR CONSTRUCTION.**



1 EXISTING EXTERIOR ELEVATION - REAR 1/8" = 1'-0"

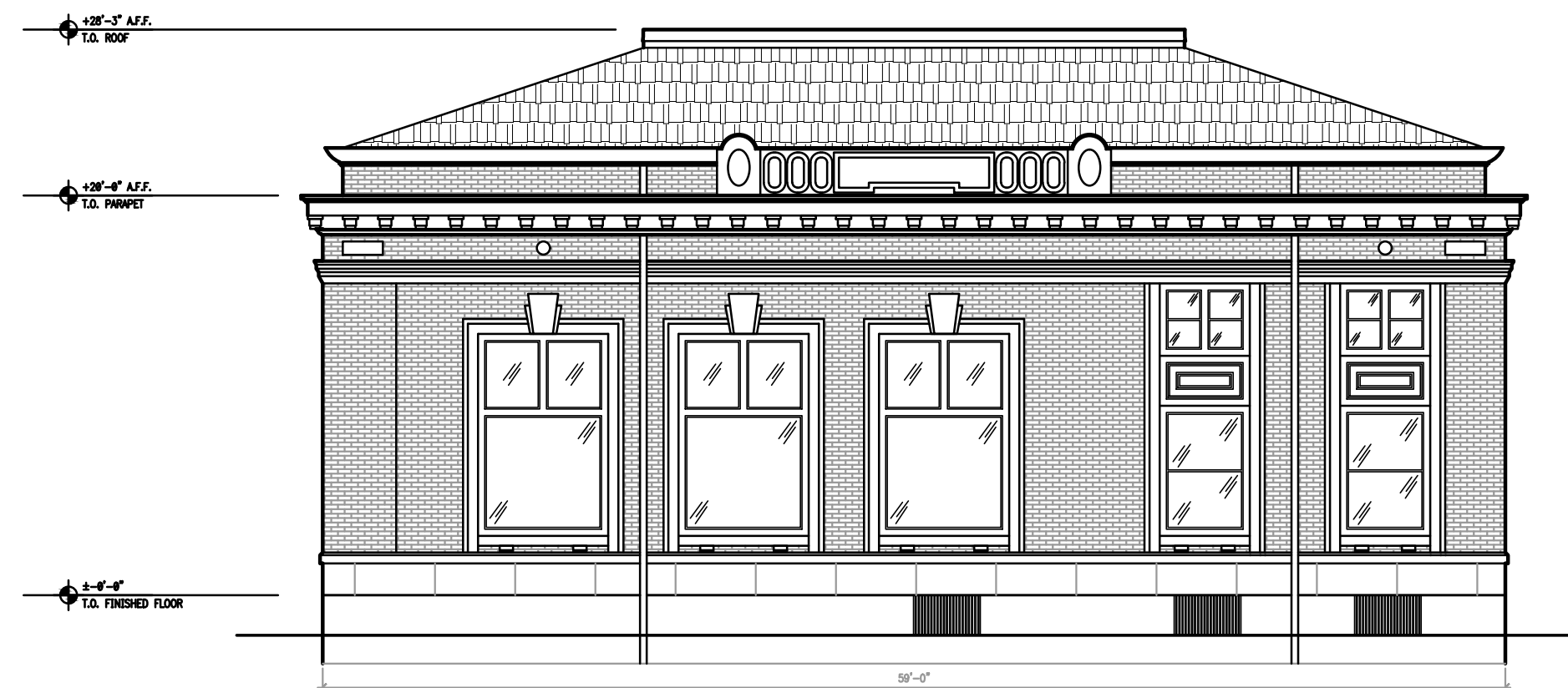

2 EXISTING EXTERIOR ELEVATION - RIGHT SIDE 1/8" = 1'-0"

GREENE STREET
1960 MASSACHUSETTS AV.
CAMBRIDGE, MA 02140

PROJECT NO: 2021.1214
DATE: 02/25/22

A0.4
EXISTING ELEVATIONS
CHECKED: RW DRAWN: LS

COPYRIGHT © 2022 INTERPLAN LLC. RESERVES COPYRIGHT & OTHER RIGHTS RESTRICTING THESE DOCUMENTS TO THE ORIGINAL SITE OR PURPOSE FOR WHICH THEY WERE PREPARED. REPRODUCTIONS, CHANGES OR ASSIGNMENTS ARE PROHIBITED.

SEAL:

**THIS DOCUMENT IS NOT
FOR REGULATORY
APPROVAL, PERMITTING,
OR CONSTRUCTION.**

WILD ROSE
MONTESSORI SCHOOL

ST. JOHN THE
EVANGELIST CHURCH

CAPUCINE MONTESSORI
SCHOOL

PEABODY ELEMENTARY
SCHOOL

RINDGE FIELD

GREENE STREET
1960 MASSACHUSETTS AV.

CAMBRIDGE FRIENDS
SCHOOL

RAYMOND PARK

CAMBRIDGE NURSERY
SCHOOL

SIRA NATURALS
MEDICAL MARIJUANA

KENNEY
PARK

NORTHEAST
SELECT HARVEST

STEPSTONE CHURCH

HOPE FELLOW CHURCH

JOHN F KENNEDY
ELEMENTARY SCHOOL

PORTER SQ. "T" STATION

LESLEY UNIVERSITY
PORTER CAMPUS

CHRISTIAN FELLOWSHIP
OF BOSTON

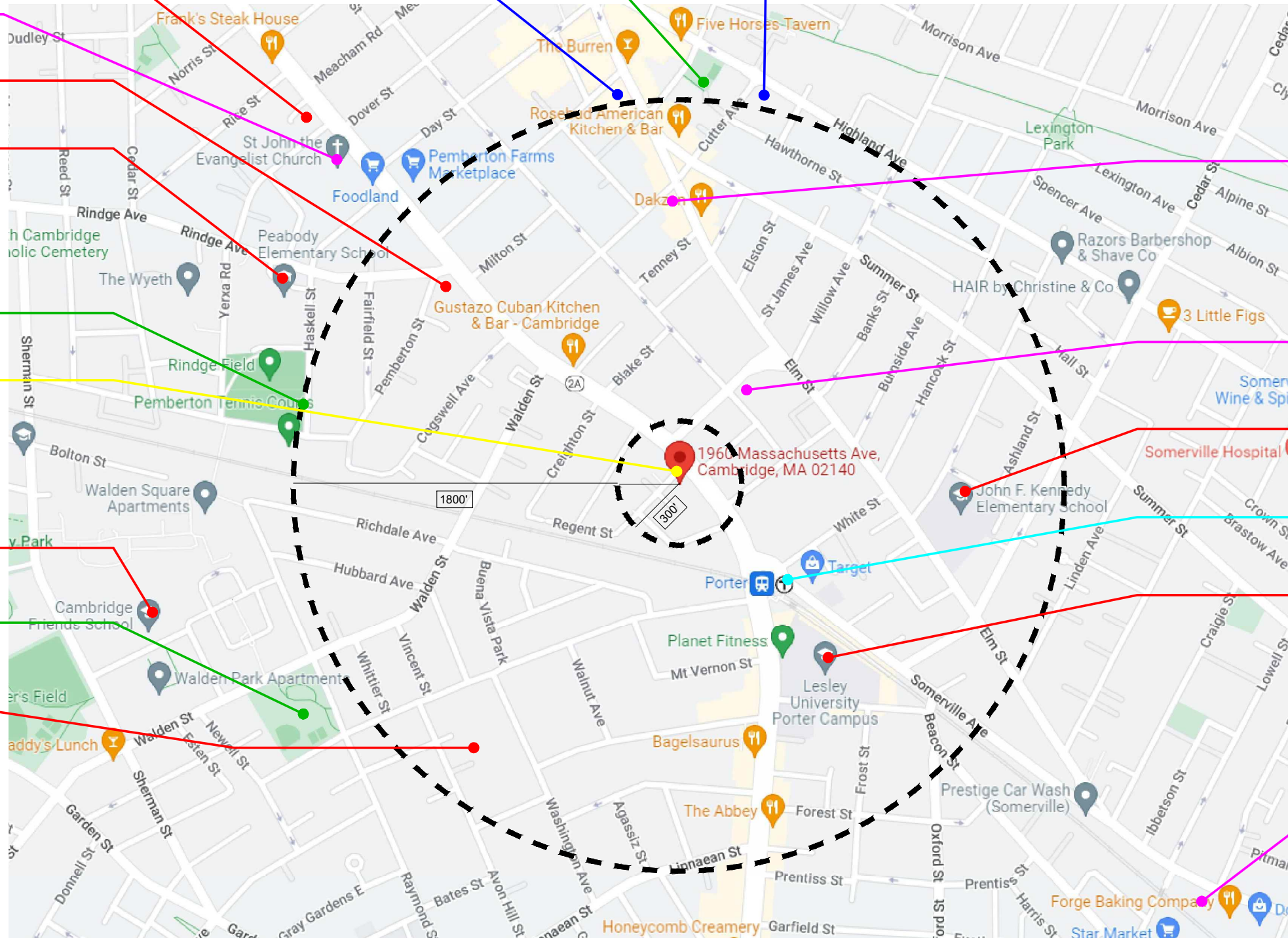

LEGEND

- GREENE STREET
- SCHOOLS K-12
- MBTA TRAIN STATION
- PLACES OF WORSHIP
- PARK AND PLAYGROUNDS
- CANNABIS STORE

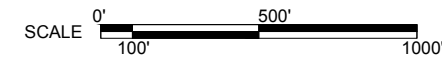

① LOCUS MAP



GREENE STREET

1960 MASSACHUSETTS AV.
CAMBRIDGE, MA 02140

PROJECT NO: 2021.1214
DATE: 02/25/22

A0.5
LOCUS CONTEXT MAP
CHECKED: RW DRAWN: LS

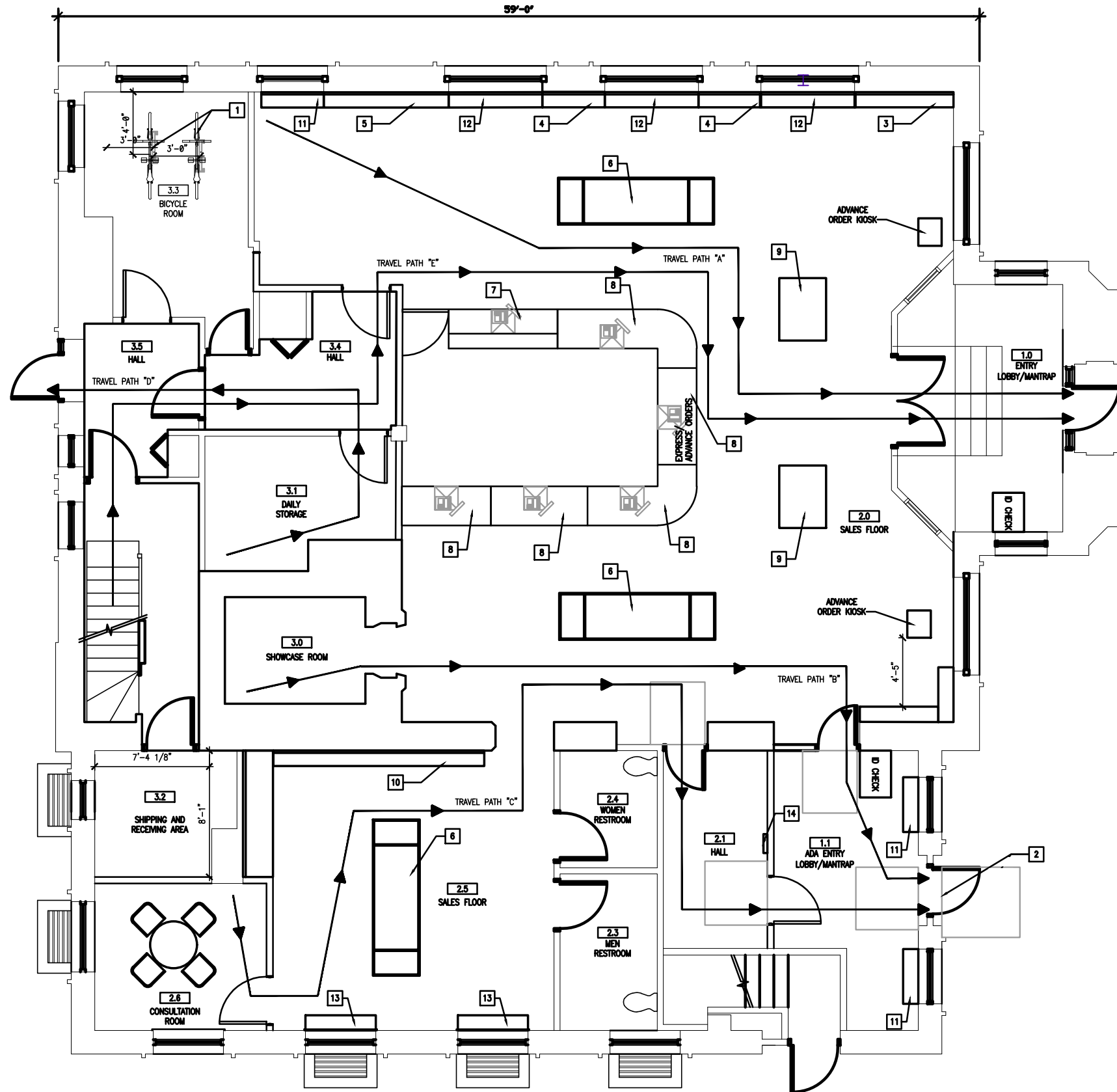

1 PROPOSED SCHEMATIC FIRST FLOOR PLAN 1/8" = 1'-0"



OCCUPANY LOAD

OCCUPANT LOAD ANALYSIS (CHAPTER 7 TABLE 7.3.1.2)
FIRE CODE NFPA 1 - 2015 EDITION WITH MASSACHUSETTS AMENDMENTS

#	ROOM	SF	OCC. FACT.	MAX. OCC. LOAD	PROPOSED OCC. LOAD
1.0	ENTRY LOBBY/MANTRAP	56 *	3	19	8
1.1	ADA LOBBY/MANTRAP	86*	3	30	9
2.0	SALES FLOOR	1,494	60	25	
2.1	HALL	84	60	1	
2.3	MEN RESTROOM	62	60	1	
2.4	WOMEN RESTROOM	47	60	1	
2.5	SALES FLOOR	345	60	5	
2.6	CONSULTATION ROOM	103	100	1	
3.0	SHOWCASE ROOM	70	60	1	
3.1	DAILY STORAGE	94	300	1	
3.2	SHIPPING/RECEIVING	69	300	1	
3.3	BICYCLE ROOM	147	300	1	
3.4	HALL	84	60	1	
3.5	HALL	187	60	3	
TOTAL OCCUPANT LOAD				91	
TOTAL FIRST FLOOR PLAN GROSS AREA = 3,365 SQ.FT.					
*NET SQUARE FOOTAGE					

TRAVEL DISTANCE

- TRAVEL PATH "A" = 62'-2"
- TRAVEL PATH "B" = 54'-8"
- TRAVEL PATH "C" = 81'-6"
- TRAVEL PATH "D" = 36'-0"
- TRAVEL PATH "E" = 91'-7"

KEY NOTES

1. LONG TERM CYCLESAFE COMMERCIAL BIKE RACK. MODEL "1/2" BIKE RACK. REFER TO OUTSHEETS FOR SPECS.
2. ADA EGRESS ACCESS/EXIT.
14. FLAT SCREEN TO SHOW REAL-TIME SCHEDULES FOR PUBLIC TRANSPORTATION

KEYNOTE #	CASEWORK TYPE	WIDTH	HEIGHT	LENGTH
3	WALL DISPLAY FIXTURE	22	24	196
4	WALL DISPLAY FIXTURE	22	24	193
5	WALL DISPLAY FIXTURE	22	24	142
6	LARGE DISPLAY TABLE	36	30	120
7	ADA CASH WRAP	30	22	84
8	CASH WRAP	30	34	74
9	SMALL DISPLAY TABLE	36	30	48
10	WALL DISPLAY FIXTURE	22	24	162
11	LIGHTBOX FIXTURE	7	60	48
12	LIGHTBOX FIXTURE	7	60	72
13	LIGHTBOX FIXTURE	7	60	54

ALL CASEWORK DIMENSIONS ARE IN INCHES

LIGHTBOX DETAIL

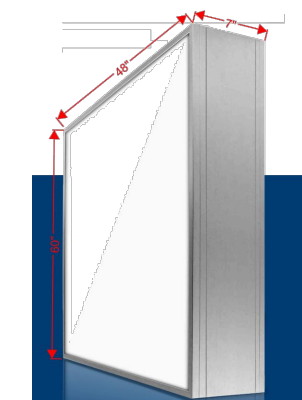

INTERPLAN LLC

AR0011595
CA 8660

ARCHITECTURE
ENGINEERING
PERMITTING

220 E. CENTRAL PKWY, STE 4000
ALTAMONTE SPRINGS, FL 32701
407.645.5008

SEAL:

**THIS DOCUMENT IS NOT
FOR REGULATORY
APPROVAL, PERMITTING,
OR CONSTRUCTION.**

GREENE STREET

1960 MASSACHUSETTS AV.
CAMBRIDGE, MA 02140

PROJECT NO: 2021.1214
DATE: 02/25/22

A1.0

PROPOSED SCHEMATIC FIRST FLOOR PLAN
CHECKED: RW DRAWN: LS

COPYRIGHT © 2022 INTERPLAN LLC. RESERVES COPYRIGHT & OTHER RIGHTS RESTRICTING THESE DOCUMENTS TO THE ORIGINAL SITE OR PURPOSE FOR WHICH THEY WERE PREPARED. REPRODUCTIONS, CHANGES OR ASSIGNMENTS ARE PROHIBITED.

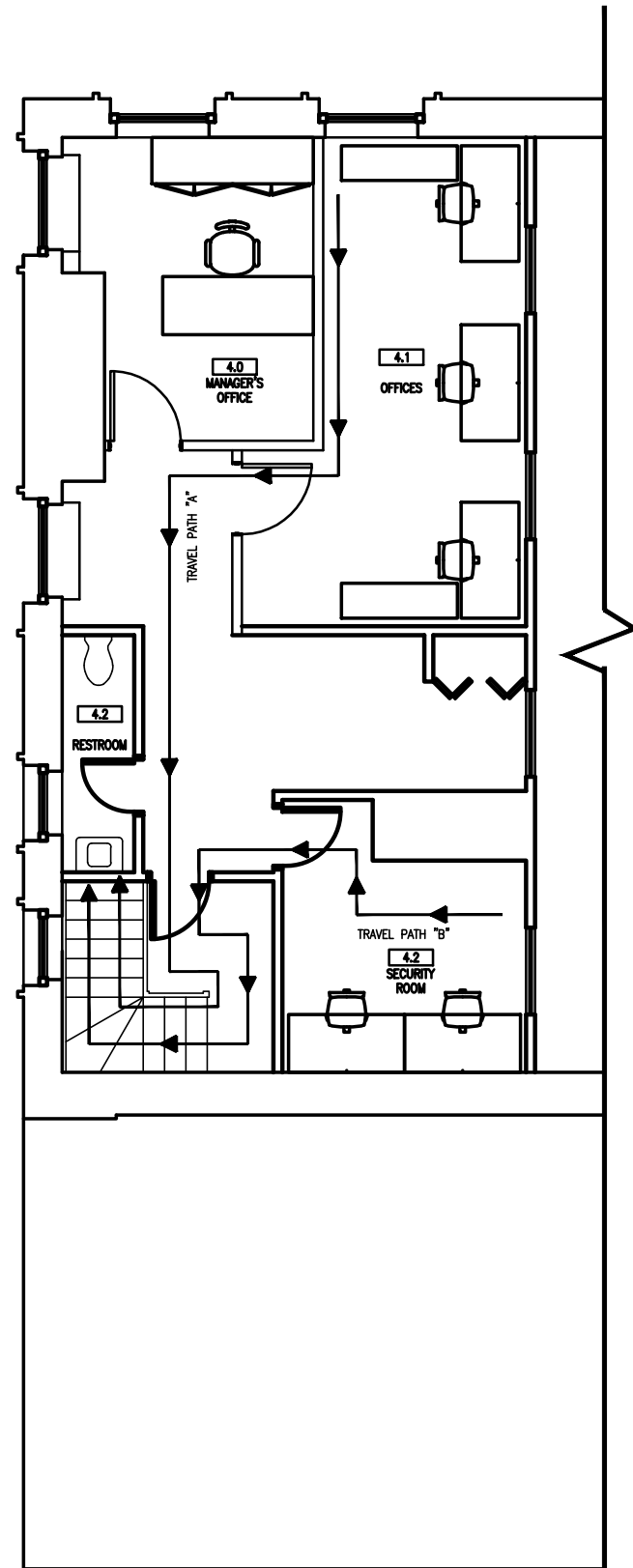

OCCUPANT LOAD				
#	ROOM	SF	OCC. FACT.	OCC. LOAD
4.0	MANAGER'S OFFICE	128	100	1
4.1	OFFICES	211	100	2
4.2	SECURITY ROOM	106	100	1
4.3	RESTROOM	32	100	1
TOTAL OCCUPANT LOAD				5
TOTAL MEZZANINE PLAN GROSS AREA = 790 SQ.FT.				

TRAVEL DISTANCE

—— TRAVEL PATH "A" = 53'-8"

—— TRAVEL PATH "B" = 39'-4"

INTERPLAN
 INTERPLAN LLC
 AR0011595
 CA 8660

**ARCHITECTURE
 ENGINEERING
 PERMITTING**

220 E. CENTRAL PKWY, STE 4000
 ALTAMONTE SPRINGS, FL 32701
 407.645.5008

SEAL:

**THIS DOCUMENT IS NOT
 FOR REGULATORY
 APPROVAL, PERMITTING,
 OR CONSTRUCTION.**

GREENE STREET
 1960 MASSACHUSETTS AV.
 CAMBRIDGE, MA 02140

PROJECT NO: 2021.1214
 DATE: 02/25/22

A1.1
 PROPOSED SCHEMATIC MEZZANINE FLOOR PLAN
 CHECKED: RW DRAWN: LS

1 PROPOSED SCHEMATIC MEZZANINE FLOOR PLAN 1/8" = 1'-0"

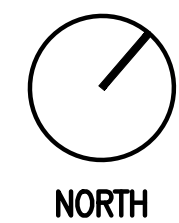

COPYRIGHT © 2022 INTERPLAN LLC. RESERVES COPYRIGHT & OTHER RIGHTS RESTRICTING THESE DOCUMENTS TO THE ORIGINAL SITE OR PURPOSE FOR WHICH THEY WERE PREPARED. REPRODUCTIONS, CHANGES OR ASSIGNMENTS ARE PROHIBITED.

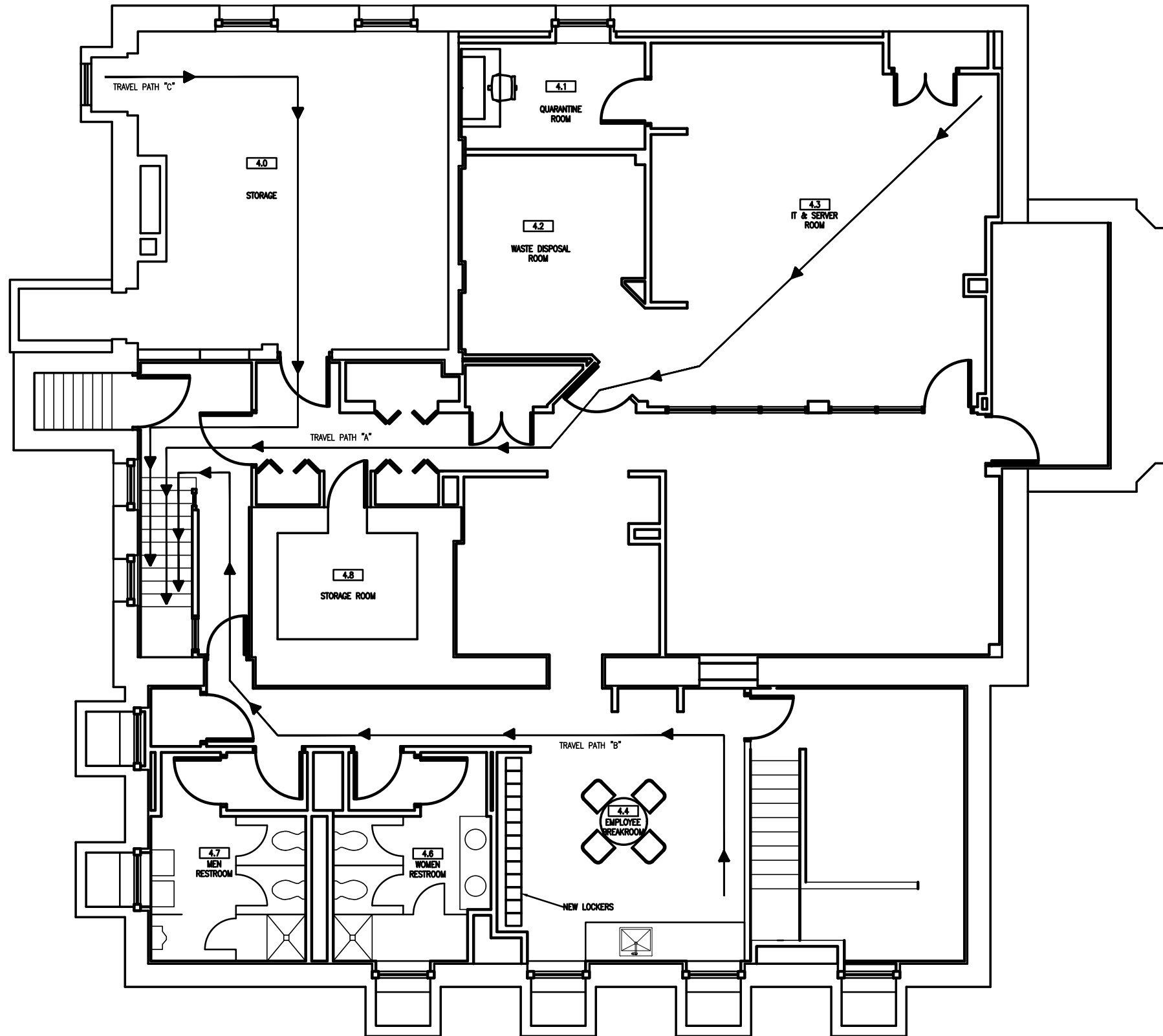

OCCUPANY LOAD				
#	ROOM	SF	OCC. FACT.	OCC. LOAD
4.0	STORAGE	433	300	1
4.1	QUARANTINE ROOM	81	100	1
4.2	WASTE DISPOSAL ROOM	147	300	1
4.3	IT & SERVER ROOM	507	100	5
4.4	EMPLOYEE BREAKROOM	267	100	2
4.6	WOMEN RESTROOM	124	100	1
4.7	MEN RESTROOM	130	100	1
4.8	STORAGE ROOM	66	300	1
TOTAL OCCUPANT LOAD				13
TOTAL BASEMENT PLAN GROSS AREA = 3,371 SQ.FT.				

TRAVEL DISTANCE

———— TRAVEL PATH "A" = 70'-10"

———— TRAVEL PATH "B" = 67'-6"

———— TRAVEL PATH "C" = 52'-9"

INTERPLAN
 INTERPLAN LLC
 AR0011595
 CA 8660
 ARCHITECTURE
 ENGINEERING
 PERMITTING

220 E. CENTRAL PKWY, STE 4000
 ALTAMONTE SPRINGS, FL 32701
 407.645.5008

SEAL:

THIS DOCUMENT IS NOT FOR REGULATORY APPROVAL, PERMITTING, OR CONSTRUCTION.

GREENE STREET
 1960 MASSACHUSETTS AV.
 CAMBRIDGE, MA 02140

PROJECT NO: 2021.1214
 DATE: 02/25/22

A1.2
 PROPOSED SCHEMATIC BASEMENT FLOOR PLAN
 CHECKED: RW DRAWN: LS

1 PROPOSED SCHEMATIC BASEMENT FLOOR PLAN 1/8" = 1'-0"

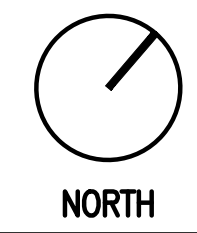

COPYRIGHT © 2022 INTERPLAN LLC. RESERVES COPYRIGHT & OTHER RIGHTS RESTRICTING THESE DOCUMENTS TO THE ORIGINAL SITE OR PURPOSE FOR WHICH THEY WERE PREPARED. REPRODUCTIONS, CHANGES OR ASSIGNMENTS ARE PROHIBITED.

SEAL:

**THIS DOCUMENT IS NOT
FOR REGULATORY
APPROVAL, PERMITTING,
OR CONSTRUCTION.**

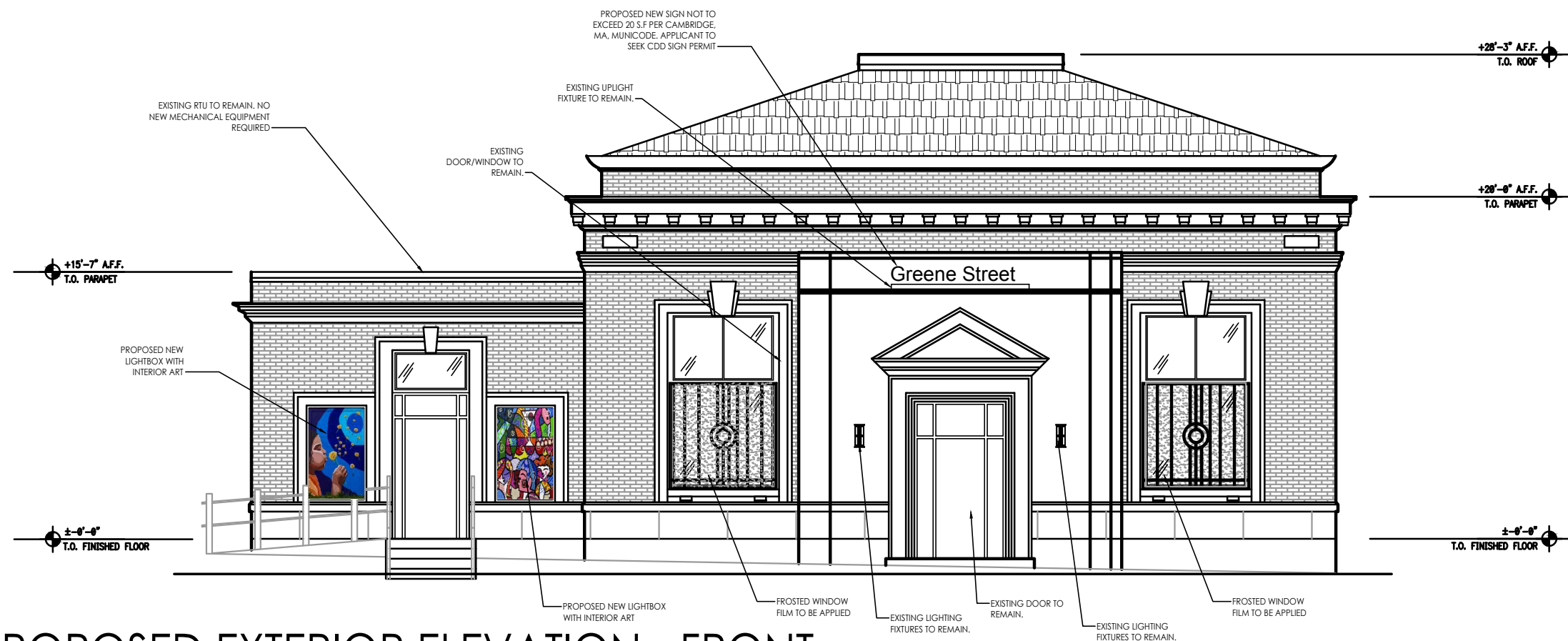

1 PROPOSED EXTERIOR ELEVATION - FRONT 1/8" = 1'-0"



2 PROPOSED FRONT RENDERING 1/8" = 1'-0"



3 PROPOSED SIDE RENDERING 1/8" = 1'-0"

GREENE STREET

1960 MASSACHUSETTS AV.
CAMBRIDGE, MA 02140

PROJECT NO: 2021.1214
DATE: 02/25/22

A1.3
PROPOSED EXTERIOR ELEVATIONS
CHECKED: RW DRAWN: LS

COPYRIGHT © 2022 INTERPLAN LLC. RESERVES COPYRIGHT & OTHER RIGHTS RESTRICTING THESE DOCUMENTS TO THE ORIGINAL SITE OR PURPOSE FOR WHICH THEY WERE PREPARED. REPRODUCTIONS, CHANGES OR ASSIGNMENTS ARE PROHIBITED.

SEAL:

**THIS DOCUMENT IS NOT
FOR REGULATORY
APPROVAL, PERMITTING,
OR CONSTRUCTION.**

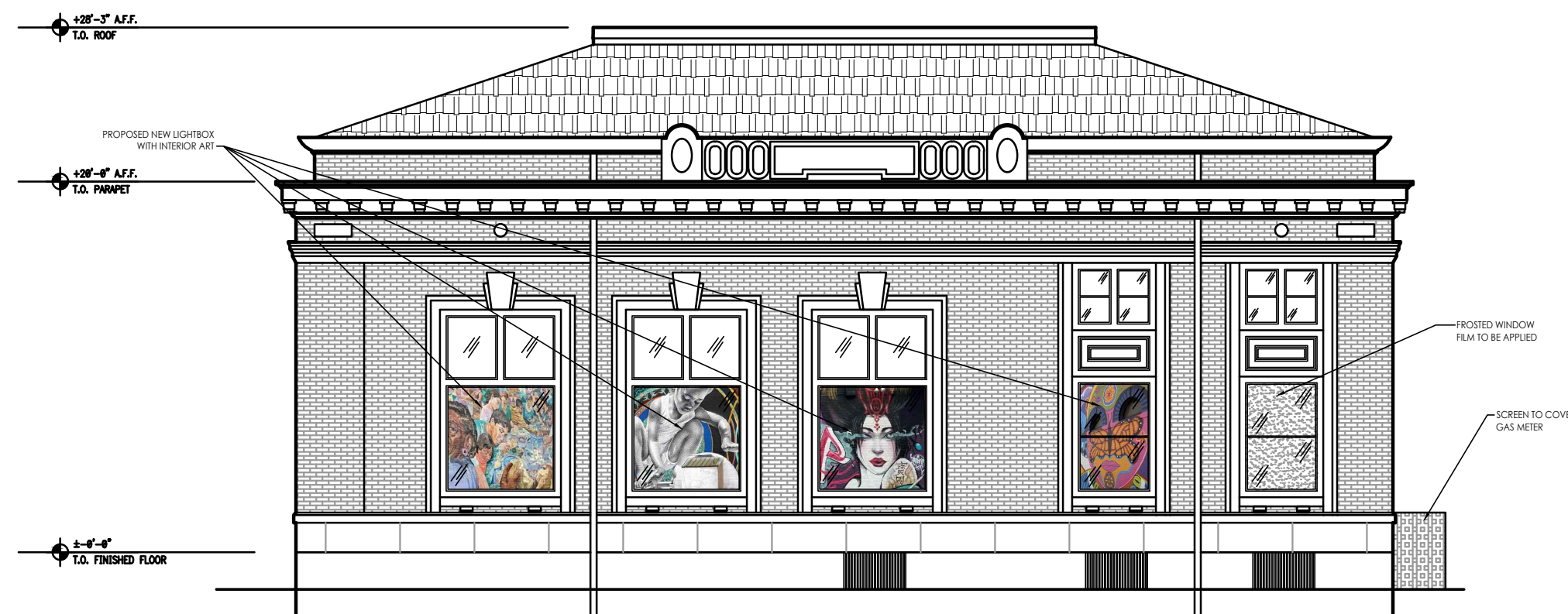

1 PROPOSED EXTERIOR ELEVATION - SIDE 1/8" = 1'-0"



2 PROPOSED SIDE RENDERING 1/8" = 1'-0"

GREENE STREET

1960 MASSACHUSETTS AV.
CAMBRIDGE, MA 02140

PROJECT NO: 2021.1214
DATE: 02/25/22

A1.3.1
PROPOSED EXTERIOR ELEVATIONS
CHECKED: RW DRAWN: LS

COPYRIGHT © 2022 INTERPLAN LLC. RESERVES COPYRIGHT & OTHER RIGHTS RESTRICTING THESE DOCUMENTS TO THE ORIGINAL SITE OR PURPOSE FOR WHICH THEY WERE PREPARED. REPRODUCTIONS, CHANGES OR ASSIGNMENTS ARE PROHIBITED.

SEAL:

**THIS DOCUMENT IS NOT
FOR REGULATORY
APPROVAL, PERMITTING,
OR CONSTRUCTION.**

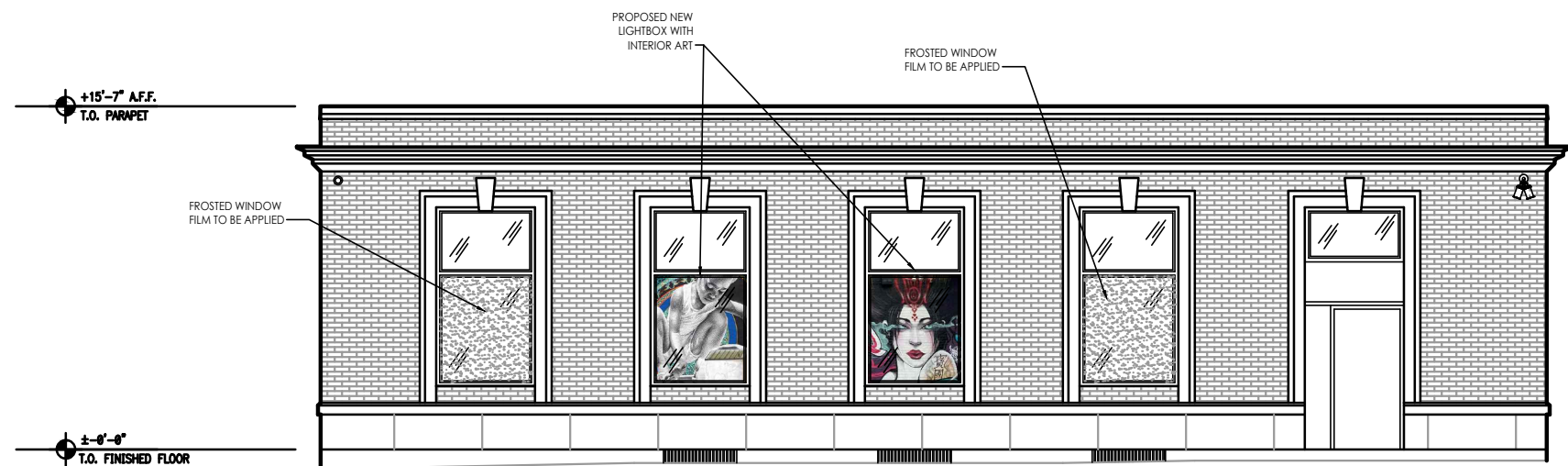

1 PROPOSED EXTERIOR ELEVATION - SIDE 1/8" = 1'-0"



2 PROPOSED EXTERIOR ELEVATION - REAR 1/8" = 1'-0"

GREENE STREET

1960 MASSACHUSETTS AV.
CAMBRIDGE, MA 02140

PROJECT NO: 2021.1214
DATE: 02/25/22

A1.3.2
PROPOSED EXTERIOR ELEVATIONS
CHECKED: RW DRAWN: LS

COPYRIGHT © 2022 INTERPLAN LLC. RESERVES COPYRIGHT & OTHER RIGHTS RESTRICTING THESE DOCUMENTS TO THE ORIGINAL SITE OR PURPOSE FOR WHICH THEY WERE PREPARED. REPRODUCTIONS, CHANGES OR ASSIGNMENTS ARE PROHIBITED.

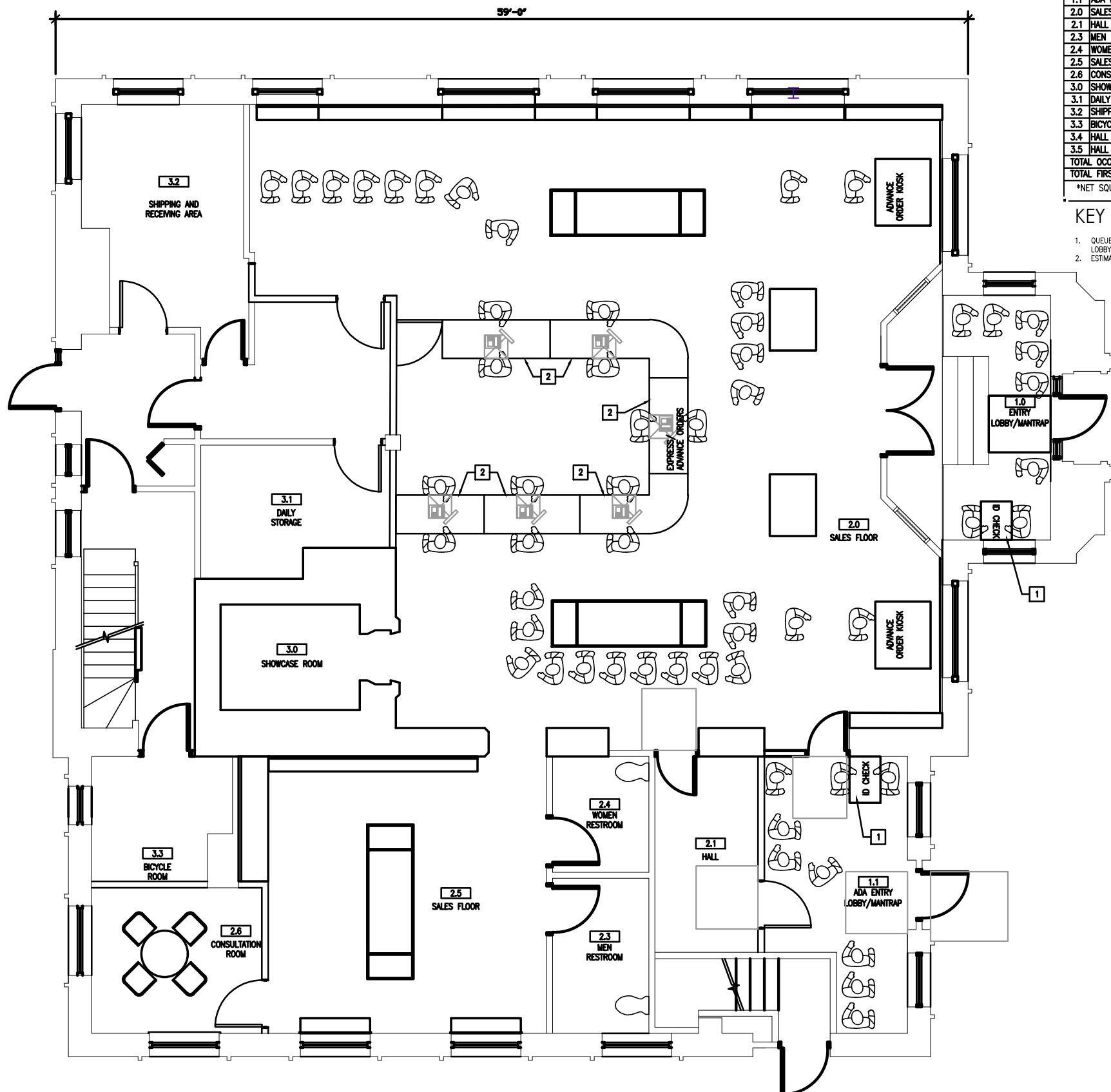

OCCUPANY LOAD

OCCUPANT LOAD ANALYSIS (CHAPTER 7 TABLE 7.3.1.2)
FIRE CODE NFPA 1 - 2015 EDITION WITH MASSACHUSETTS AMENDMENTS

#	ROOM	SF	OCC. FACT.	MAX. OCC. LOAD	PROPOSED OCC. LOAD
1.0	ENTRY LOBBY/MANTRAP	56 *	3	19	8
1.1	ADA LOBBY/MANTRAP	86*	3	30	9
2.0	SALES FLOOR	1,494	60	25	
2.1	HALL	84	60	1	
2.3	MEN RESTROOM	62	60	1	
2.4	WOMEN RESTROOM	47	60	1	
2.5	SALES FLOOR	345	60	5	
2.6	CONSULTATION ROOM	103	100	1	
3.0	SHOWCASE ROOM	70	60	1	
3.1	DAILY STORAGE	94	300	1	
3.2	SHIPPING/RECEIVING	69	300	1	
3.3	BICYCLE ROOM	147	300	1	
3.4	HALL	84	60	1	
3.5	HALL	187	60	3	
TOTAL OCCUPANT LOAD				91	
TOTAL FIRST FLOOR PLAN GROSS AREA = 3,365 SQ.FT.					

*NET SQUARE FOOTAGE

- KEY NOTES**
1. QUEUE MANAGER SYSTEM PROVIDED AT ENTRY LOBBY.
 2. ESTIMATED 5 CUSTOMER PER CASHWRAP

INTERPLAN
INTERPLAN LLC
AR0011595
CA 8660
**ARCHITECTURE
ENGINEERING
PERMITTING**
220 E. CENTRAL PKWY, STE 4000
ALTAMONTE SPRINGS, FL 32701
407.645.5008

SEAL:
**THIS DOCUMENT IS NOT
FOR REGULATORY
APPROVAL, PERMITTING,
OR CONSTRUCTION.**

1 CUSTOMER QUEUING PLAN 1/8" = 1'-0"

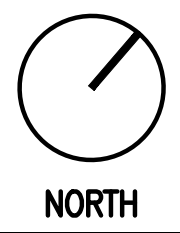

GREENE STREET
1960 MASSACHUSETTS AV.
CAMBRIDGE, MA 02140

PROJECT NO: 2021.1214
DATE: 02/25/22

A1.4
CUSTOMER QUEUING PLAN
CHECKED: RW DRAWN: LS

COPYRIGHT © 2022 INTERPLAN LLC. RESERVES COPYRIGHT & OTHER RIGHTS RESTRICTING THESE DOCUMENTS TO THE ORIGINAL SITE OR PURPOSE FOR WHICH THEY WERE PREPARED. REPRODUCTIONS, CHANGES OR ASSIGNMENTS ARE PROHIBITED.