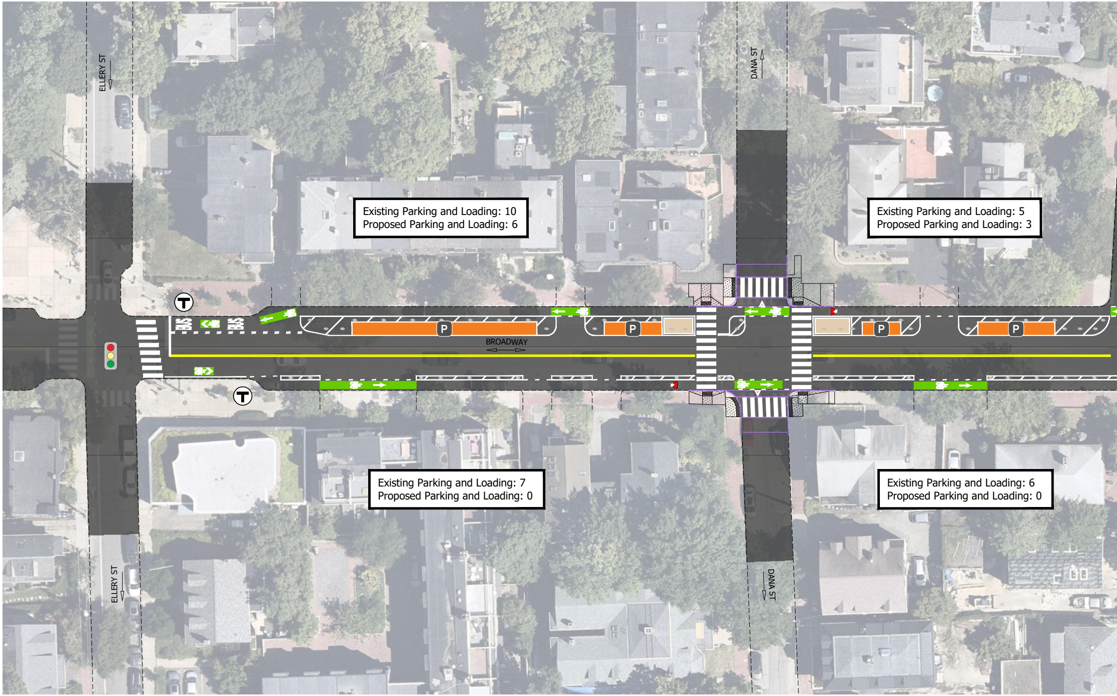
ELLERY ST
DANA ST
BUS
BUS
P
P
P
P
BROADWAY
ELLERY ST
DANA ST

Existing Parking and Loading: 10
Proposed Parking and Loading: 6

Existing Parking and Loading: 5
Proposed Parking and Loading: 3

Existing Parking and Loading: 7
Proposed Parking and Loading: 0

Existing Parking and Loading: 6
Proposed Parking and Loading: 0

Plot Stamp: 9/3/2026 10:28:35 AM - Rita Halphen
File: H:\27\27477 - Cambridge General Engineering Services\007 - Cambridge Broadway Separated Bike Lanes\design\Exhibits\Roll Plans Section B - Engagement.dwg

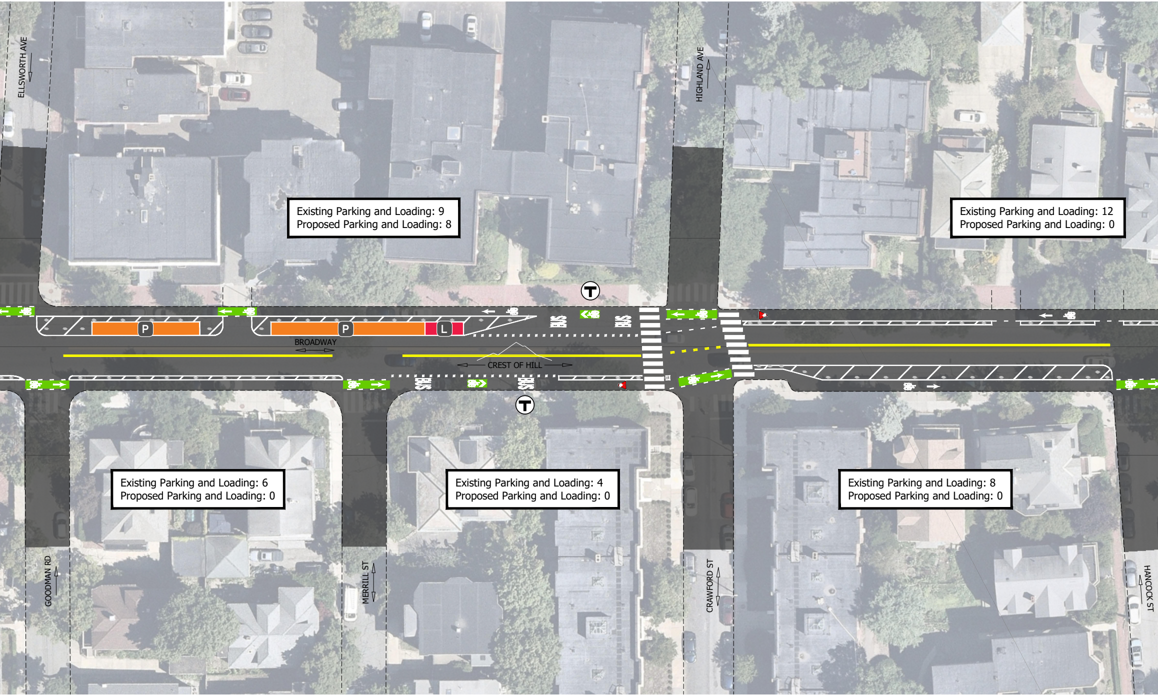
ELLSWORTH AVE
HIGHLAND AVE
BROADWAY
CREST OF HILL
BUS
BUS
BUS
BUS
P
P
L
GOODMAN RD
MERRILL ST
CRAWFORD ST
HANCOCK ST

Existing Parking and Loading: 9
Proposed Parking and Loading: 8

Existing Parking and Loading: 12
Proposed Parking and Loading: 0

Existing Parking and Loading: 6
Proposed Parking and Loading: 0

Existing Parking and Loading: 4
Proposed Parking and Loading: 0

Existing Parking and Loading: 8
Proposed Parking and Loading: 0

FINAL DESIG

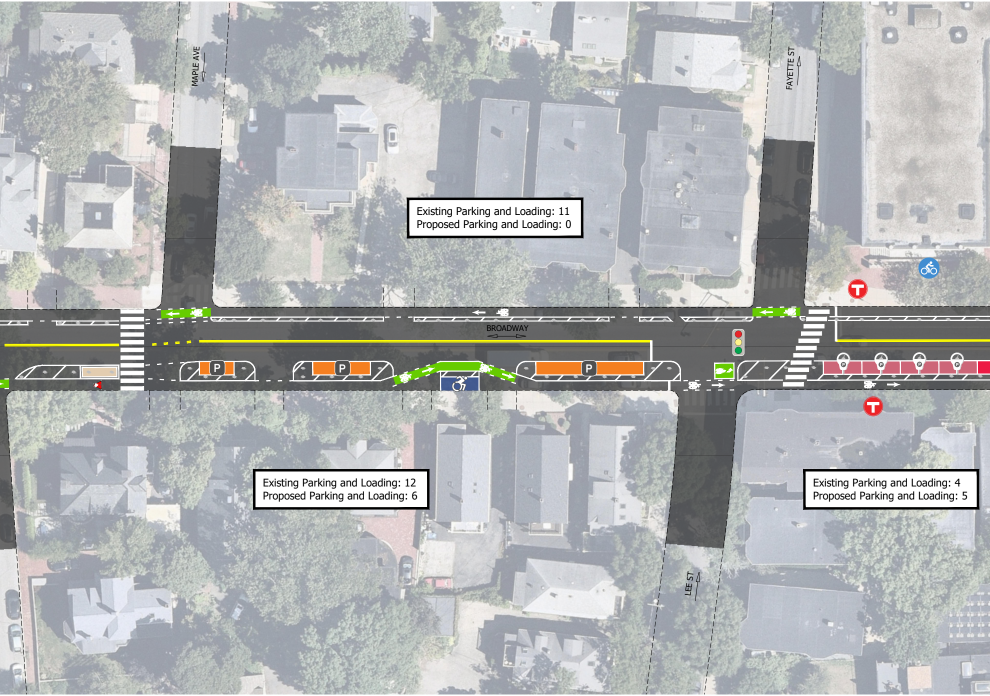
MAPLE AVE
FAYETTE ST
BROADWAY
LEE ST
P

Existing Parking and Loading: 11
Proposed Parking and Loading: 0

Existing Parking and Loading: 12
Proposed Parking and Loading: 6

Existing Parking and Loading: 4
Proposed Parking and Loading: 5

N

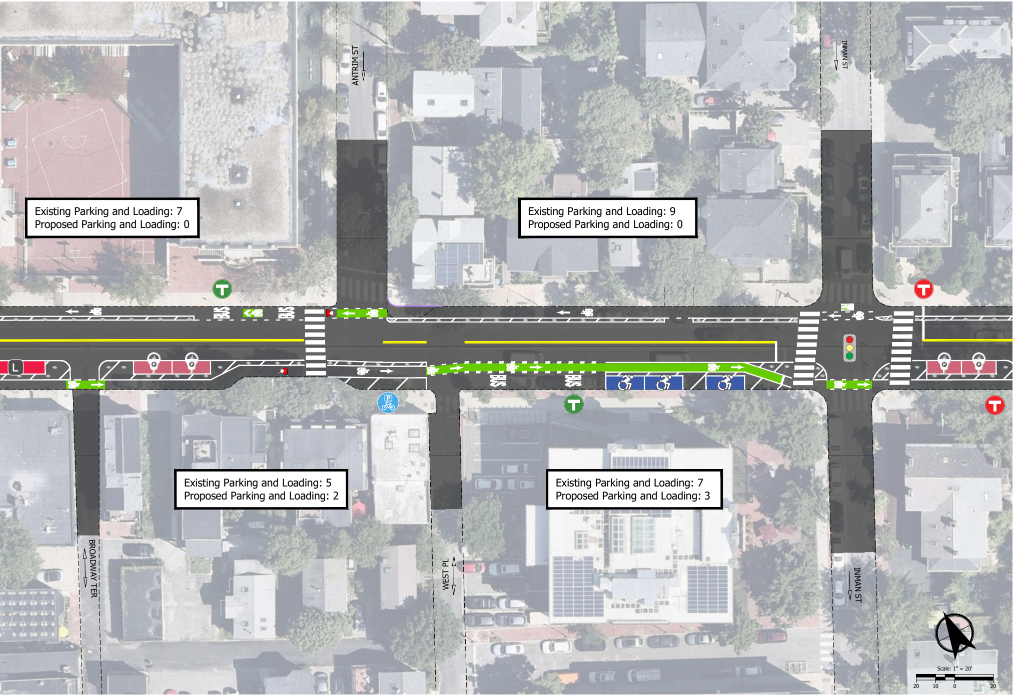
ANTRIM ST
INMAN ST
BUS
BUS
BUS
BUS
L
P
P
P
P
BROADWAY TER
WEST PL
INMAN ST
Scale: 1" = 20'
20
10
0
20

Existing Parking and Loading: 7
Proposed Parking and Loading: 0

Existing Parking and Loading: 9
Proposed Parking and Loading: 0

Existing Parking and Loading: 5
Proposed Parking and Loading: 2

Existing Parking and Loading: 7
Proposed Parking and Loading: 3

CITY OF
CAMBRIDGE
Department of
Transportation

KITTELSON
& ASSOCIATES
ONE BEACON STREET, SUITE 2300
BOSTON, MA 02108
P 617.377.4000

Submission Date:
9/3/2026

Drawn:	Designed:	Checked:
JTM	JTM	AJD

PROJECT NO.
27477.07

BROADWAY SEPARATED BIKE LANES

SECTION B: ELLERY ST TO COLUMBIA ST

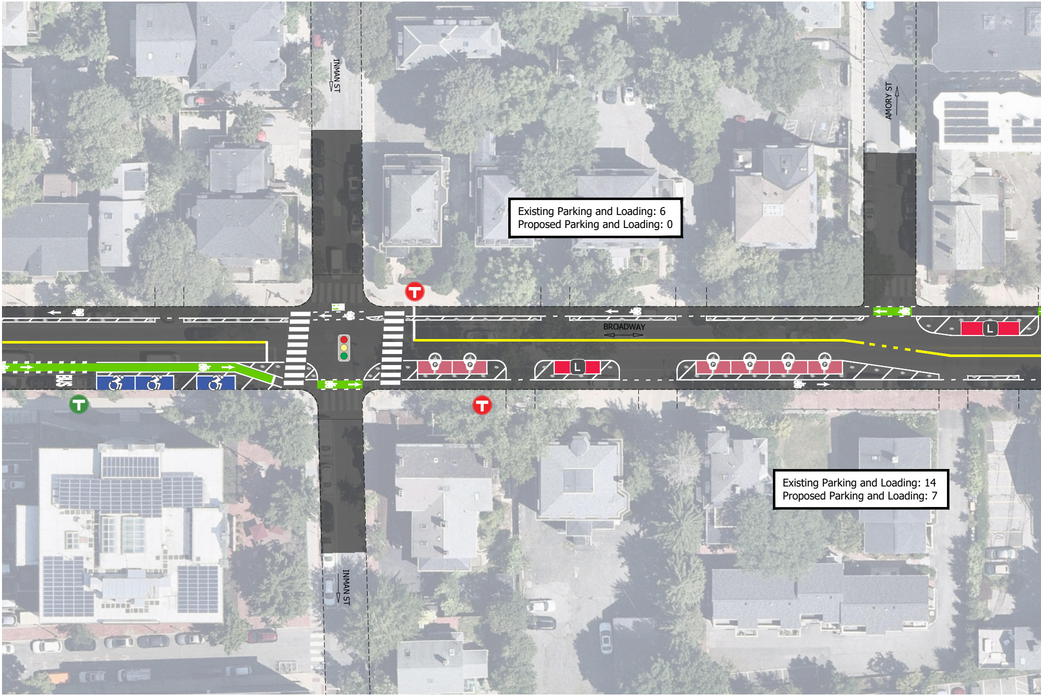
INMAN ST
AMORY ST
BROADWAY
L
INMAN ST

Existing Parking and Loading: 6
Proposed Parking and Loading: 0

Existing Parking and Loading: 14
Proposed Parking and Loading: 7

Plot Stamp: 9/3/2026 10:30:40 AM - Rita Halphen
File: H:\27\27477 - Cambridge General Engineering Services\007 - Cambridge Broadway Separated Bike Lanes\design\Exhibits\Roll Plans Section B - Engagement.dwg

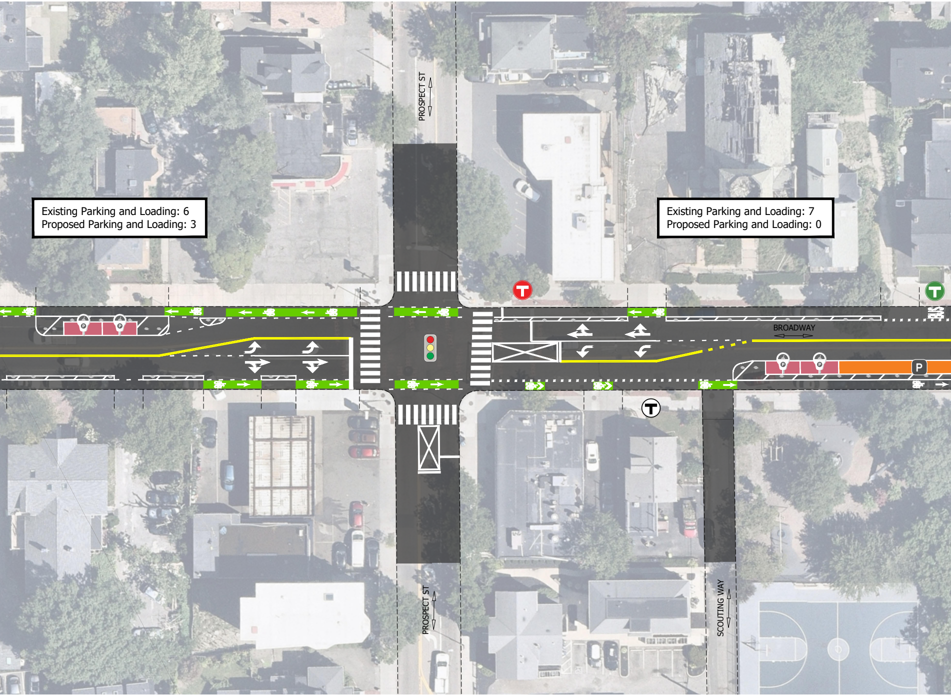
PROSPECT ST
BROADWAY
PROSPECT ST
SCOUTING WAY
P

Existing Parking and Loading: 6
Proposed Parking and Loading: 3

Existing Parking and Loading: 7
Proposed Parking and Loading: 0

FINAL DESIGN

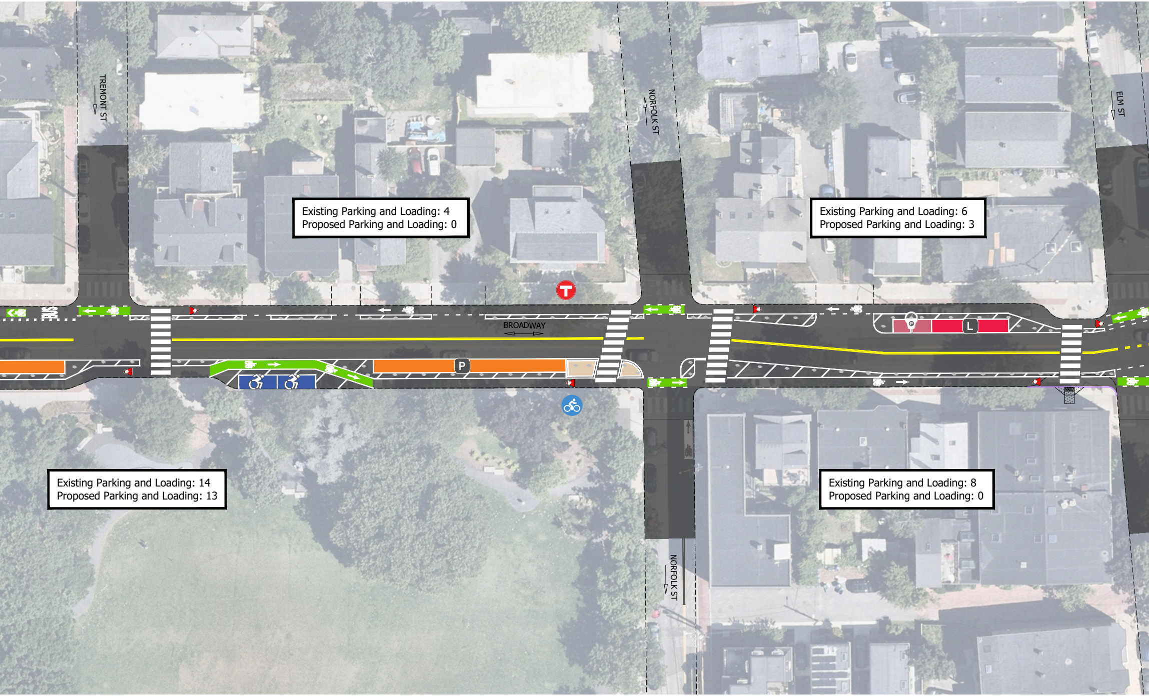

Existing Parking and Loading: 4
Proposed Parking and Loading: 0

Existing Parking and Loading: 6
Proposed Parking and Loading: 3

Existing Parking and Loading: 14
Proposed Parking and Loading: 13

Existing Parking and Loading: 8
Proposed Parking and Loading: 0

TREMONT ST
NORFOLK ST
ELM ST
BROADWAY
P
L
NORFOLK ST

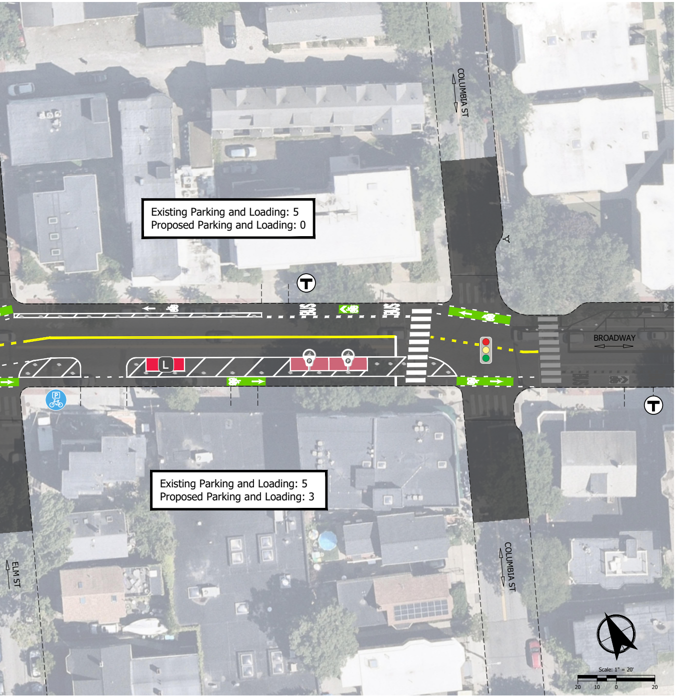
COLUMBIA ST
BUS
BUS
BROADWAY
L
P
P
BUS
COLUMBIA ST
ELM ST
Scale: 1" = 20'
20
10
0
20

Existing Parking and Loading: 5
Proposed Parking and Loading: 0

Existing Parking and Loading: 5
Proposed Parking and Loading: 3

CITY OF CAMBRIDGE
Department of Transportation

KITTELSON & ASSOCIATES

Submission Date:
9/3/2026

Drawn:	Designed:	Checked:
JTM	JTM	AJD

PROJECT NO.
27477.07

BROADWAY SEPARATED BIKE LANES

SECTION B: ELLERY ST TO COLUMBIA ST