



# CAMBRIDGE HISTORICAL COMMISSION

831 Massachusetts Avenue, 2<sup>nd</sup> Fl., Cambridge, Massachusetts 02139

Telephone: 617 349 4683 Fax: 617 349 3116 TTY: 617 349 6112

E-mail: histcomm@cambridgema.gov URL: http://www.cambridgema.gov/Historic

RECEIVED

APR 06 2017

## APPLICATION FOR CERTIFICATE

CAMBRIDGE HISTORICAL COMMISSION

1. The undersigned hereby applies to the Cambridge Historical Commission for a Certificate of (check one box):  Appropriateness,  Nonapplicability, or  Hardship, in accordance with Chapter 40C of the Massachusetts General Laws and/or Chapter 2.78 of the Municipal Code.

2. Address of property: 5 Longfellow Park, Cambridge, Massachusetts

3. Describe the proposed alteration(s), construction or demolition in the space provided below: (An additional page can be attached, if necessary).

Replacement of two original wooden casement windows in the balcony of the Meeting House with new double-hung wooden windows. The original windows are deteriorating and difficult to open and secure. They also present a safety hazard as a child could climb up from the bench in front of a window and fall out. The new windows are high quality wooden Marvin windows and will be installed so as to match the current exterior trim. They will also be paned as are the other windows on the buildings.

I certify that the information contained herein is true and accurate to the best of my knowledge and belief. The undersigned also attests that he/she has read the statements printed on the reverse.

Name of Property Owner of Record: Friends Meeting at Cambridge

Mailing Address: 5 Longfellow Park

Telephone/Fax: 617-354-3383

E-mail: facilities@fmcquaker.org

Signature of Property Owner of Record: Joseph Tierney, TRUSTEES COMMITTEE  
(Required field; application will not be considered complete without property owner's signature)

Name of proponent, if not record owner: Joseph Tierney, Trustees Committee

Mailing Address: 5 Longfellow Park, Cambridge MA 02138

Telephone/Fax: 617-623-5317

E-mail: JTierney@alum.mit.edu

(for office use only):

Date Application Received: 4/6/17 Case Number: 3772 Hearing Date: 5/4/17

Type of Certificate Issued: \_\_\_\_\_ Date Issued: \_\_\_\_\_

Friends Meeting at Cambridge, 5 Longfellow Park. Meeting House Balcony Window Replacement.

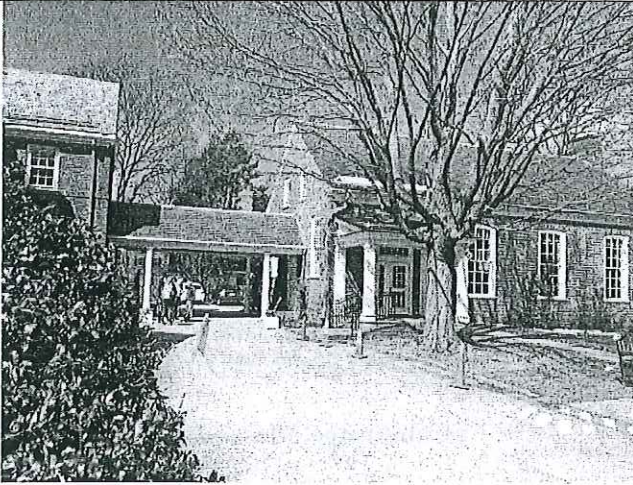

View of Meeting House from Longfellow Park sidewalk.

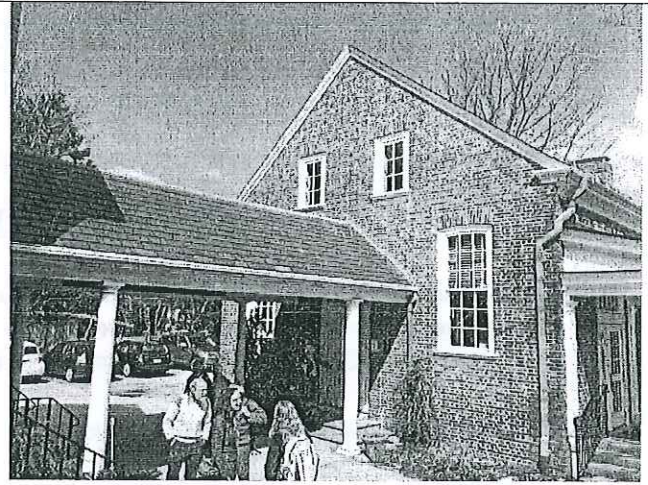

View of Meeting House windows from Center entrance.



View of Center facade opposite Meeting House.

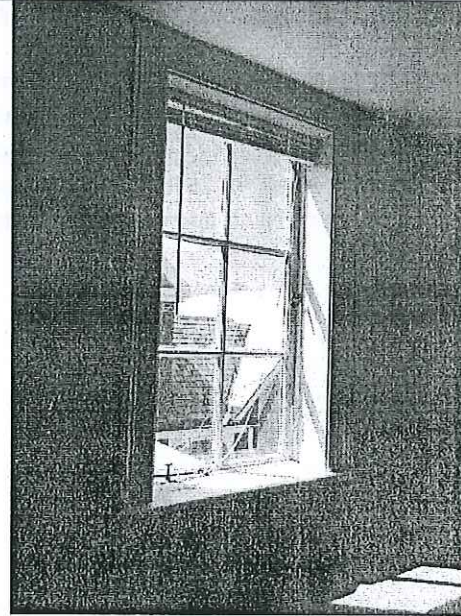

Interior view of balcony windows.

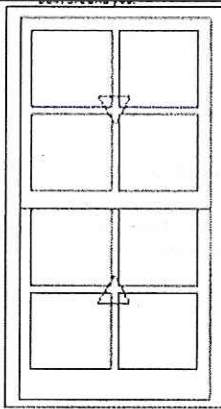

As Viewed From The Exterior

Entered As: IO  
 FS 27 1/2" X 49 13/16"  
 IO 27 7/8" X 49 5/8"  
 Egress Information  
 Width: 23 15/16" Height: 19 13/64"  
 Net Clear Opening: 3.19 SqFt

Replacement window specifications.

Primed Pine Exterior  
 Primed Pine Interior  
 Wood Ultimate Insert Double Hung  
 Inside Opening 27 7/8" X 49 5/8"  
 8 Degree Frame Bevel  
 Glass Add For All Sash/Panels  
 Top Sash  
 Primed Pine Sash Exterior  
 Primed Pine Sash Interior  
 IG  
 Tempered Low E2 w/Argon  
 Stainless Perimeter and Spacer Bar  
 7/8" SDL - With Spacer Bar - Stainless  
 Rectangular - Special Cut 2W2H  
 Primed Pine Ext - Primed Pine Int  
 Ovolo Exterior Glazing Profile  
 Ovolo Interior Glazing Profile  
 Bottom Sash  
 Primed Pine Sash Exterior  
 Primed Pine Sash Interior  
 IG  
 Tempered Low E2 w/Argon  
 Stainless Perimeter and Spacer Bar  
 7/8" SDL - With Spacer Bar - Stainless  
 Rectangular - Special Cut 2W2H  
 Primed Pine Ext - Primed Pine Int  
 Ovolo Exterior Glazing Profile  
 Ovolo Interior Glazing Profile  
 White Sash Lock  
 White Jamb Hardware  
 Aluminum Screen  
 Charcoal Fiberglass Mesh  
 Stone White Surround  
 \*\* Screen/Combe Ship Loose  
 4 9/16" Jamb