



# CAMBRIDGE HISTORICAL COMMISSION

831 Massachusetts Avenue, 2<sup>nd</sup> Fl., Cambridge, Massachusetts 02139  
Telephone: 617 349 4683 Fax: 617 349 3116 TTY: 617 349 6112  
E-mail: histcomm@cambridgema.gov URL: http://www.cambridgema.gov/Historic

## APPLICATION FOR CERTIFICATE

1. The undersigned hereby applies to the Cambridge Historical Commission for a Certificate of (check one box):  Appropriateness,  Nonapplicability, or  Hardship, in accordance with Chapter 40C of the Massachusetts General Laws and/or Chapter 2.78 of the Municipal Code.

2. Address of property:  , Cambridge, Massachusetts

3. Describe the proposed alteration(s), construction or demolition in the space provided below: (An additional page can be attached, if necessary).

To support Harvard's comprehensive renewal of Lowell House, Harvard will temporarily utilize the site at 27 Holyoke Place as construction support space. Unlike other Harvard Houses, Lowell House was designed with two fully enclosed courtyards that preclude easy access to the building and limit any available land around the building. Construction at Lowell House will need to utilize a crane to move materials into the building, and much of the storage and construction support space will need to take place outside of the courtyards to allow the construction work to proceed. The support site at 27 Holyoke Street provides space for materials storage, a construction access route, and a construction trailer (See attached site plan). The entire site will be behind a construction fence. This temporary use of this site as described will last from May 2017 through August 2019.

I certify that the information contained herein is true and accurate to the best of my knowledge and belief. The undersigned also attests that he/she has read the statements printed on the reverse.

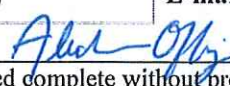
Name of Property Owner of Record: <input type="text" value="President &amp; Fellows of Harvard College"/>	
Mailing Address: <input type="text" value="c/o Alexandra Offiong, Harvard Planning Office; 1350 Mass. Ave., Cambridge, MA 02138"/>	
Telephone/Fax: <input type="text" value="617-384-8155 / 617-495-0559"/>	E-mail: <input type="text" value="alexandra_offiong@harvard.edu"/>
Signature of Property Owner of Record: 	
(Required field; application will not be considered complete without property owner's signature)	
Name of proponent, if not record owner: <input type="text"/>	
Mailing Address: <input type="text"/>	
Telephone/Fax: <input type="text"/>	E-mail: <input type="text"/>

(for office use only):	
Date Application Received: <u>6/12/17</u>	Case Number: <u>3817</u> Hearing Date: <u>7/6/17</u>
Type of Certificate Issued: _____	Date Issued: _____





# HARVARD LOWELL HOUSE

04/27/2017

Community Garden Area - Phase 2

05/30/17 - 08/31/19

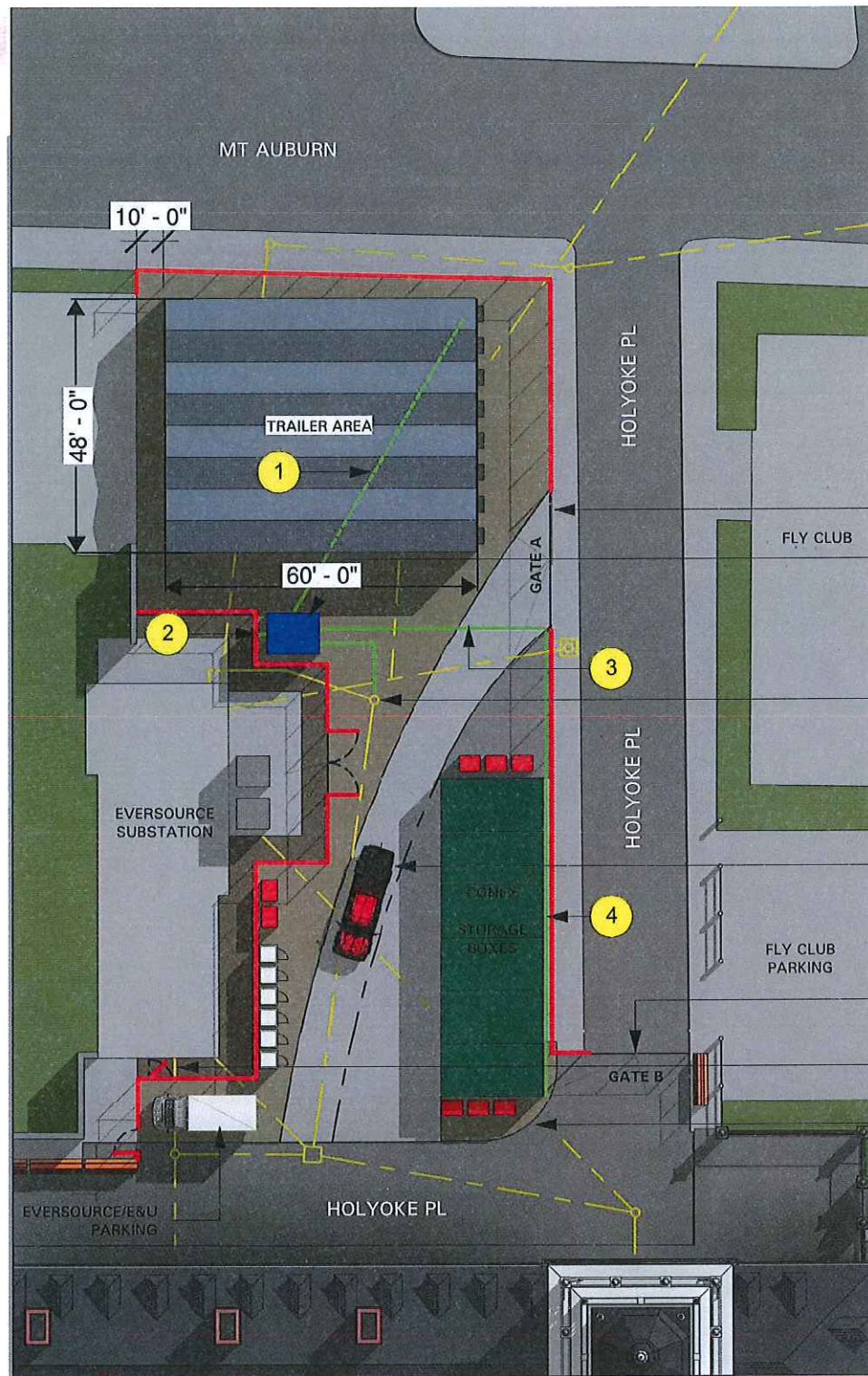

### PLAN LEGEND:

- 1 UG POWER FROM SHED TO CONSIGLI TRAILERS (208V)
  - 2 UG POWER FROM SHED TO E&U FENCE LIGHTING (110V)
  - 3 UG POWER FROM SHED TO FENCE LIGHTING AND CONEX (110V)
  - 4 SO CHORD WITH OUTLETS FOR CONEX AND FENCING POWER (110V)
- 8'-0" FENCING WITH CRIMSON OR GRAPHIC SCRIM

- INSTALL GATE A
- TEMP ELECTRIC SHED
- FEED UG POWER TO TEMP SHED FROM EVERSOURCE DUCTBANK
  - 208V UTILITY DISCONNECT
  - TRANSFORM TO 400A/120V/108V
- 10'-0" PAVED HAUL ROAD
- INSTALL GATE B
- LOCKED MANGATE
- SOFTEN TURNING, RADIUS/REMOVE SIDEWALK AND CURB

