



CAMBRIDGE HISTORICAL COMMISSION

831 Massachusetts Avenue, 2nd Fl., Cambridge, Massachusetts 02139

Telephone: 617 349 4683 TTY: 617 349 6112

E-mail: histcomm@cambridgema.gov URL: www.cambridgema.gov/Historic

APPLICATION FOR CERTIFICATE

1. The undersigned hereby applies to the Cambridge Historical Commission for a Certificate of (check one box): ☒ Appropriateness, ☐ Nonapplicability, or ☐ Hardship, in accordance with Chapter 40C of the Massachusetts General Laws and/or Chapter 2.78 of the Municipal Code.

2. Address of property: , Cambridge, Massachusetts

3. Describe the proposed alteration(s), construction or demolition in the space provided below:
(An additional page can be attached, if necessary).

Install one non-illuminated aluminum sign into what appears to be a sign-band type area. Sign is 22" high x 128" burgundy background with yellow gold letters. Sign is for directional purposes between the Church and Offices/School.

I certify that the information contained herein is true and accurate to the best of my knowledge and belief. The undersigned also attests that he/she has read the statements printed on the reverse.

Name of Property Owner of Record:

Mailing Address:

Telephone/Fax:

E-mail:

Signature of Property Owner of Record: John Staub

(Required field; application will not be considered complete without property owner's signature)

Name of proponent, if not record owner:

Mailing Address:

Telephone/Fax:

E-mail:

(for office use only):

Date Application Received: _____ Case Number: 5262 Hearing Date: 3/6/25

Type of Certificate Issued: _____ Date Issued: _____

Qty. 1
SINGLE SIDED
6MM ALUMINUM COMPOSITE
DIGITALLY PRINTED CAST VINYL
FONT: LIBRE BASKERVILLE BOLD
UV GLOSS LAMINATION
SCREW MOUNT THROUGH FACE INTO BRICK
MATCHING VINYL PATCHES TO COVER SCREW HEADS

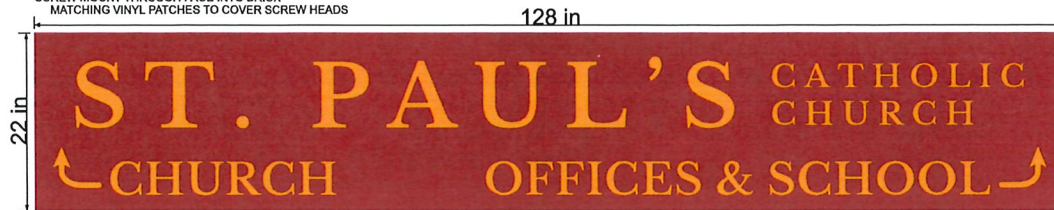

SIZES ARE PROVIDED BY THE CUSTOMER
ANY SIZE DISCREPANCY IS THE RESPONSIBILITY OF THE CUSTOMER

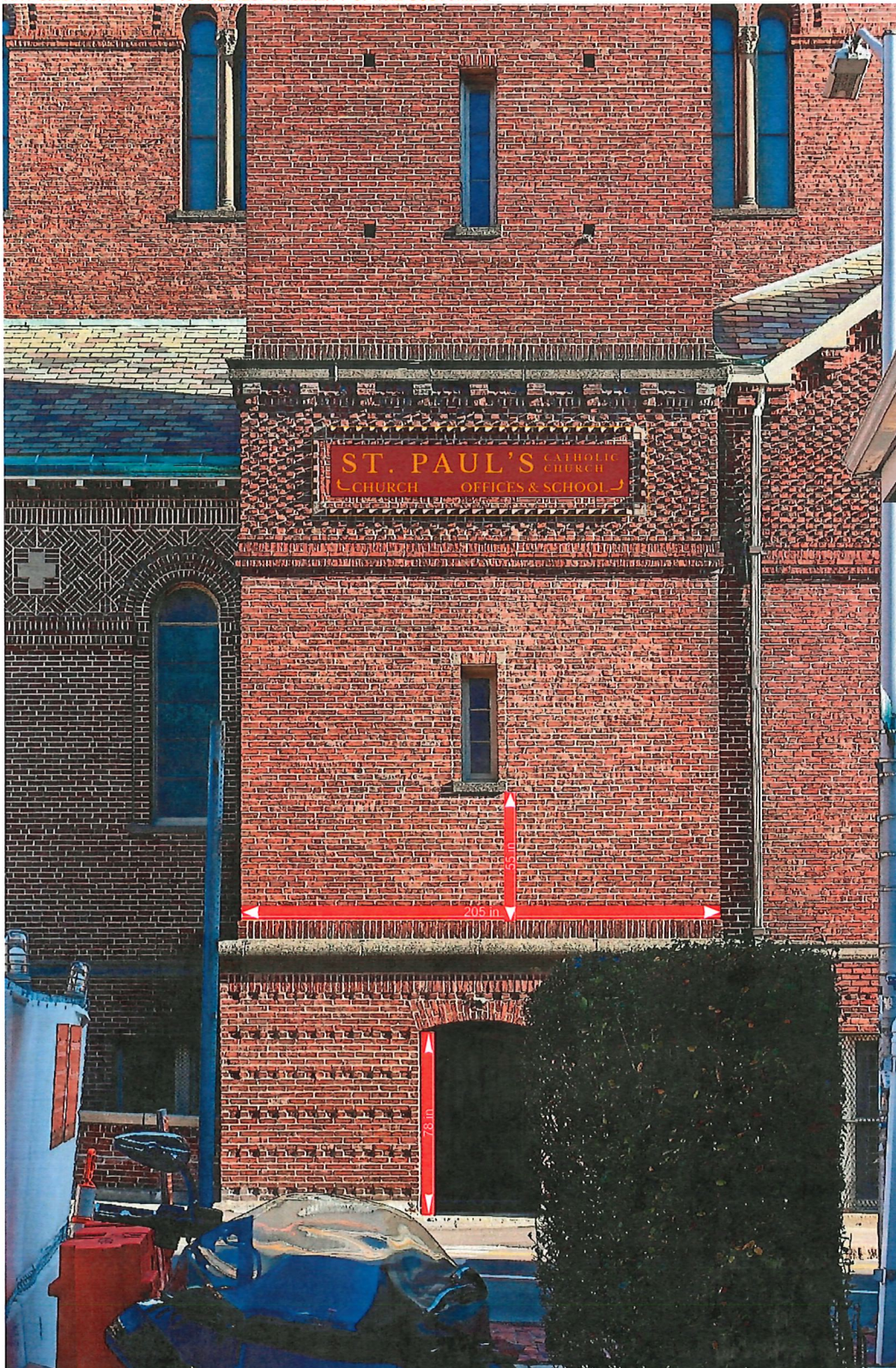

MOCKUP FOR ILLUSTRATION PURPOSES ONLY
SCALE IS ESTIMATED





Church Main Entry



Mount Auburn side

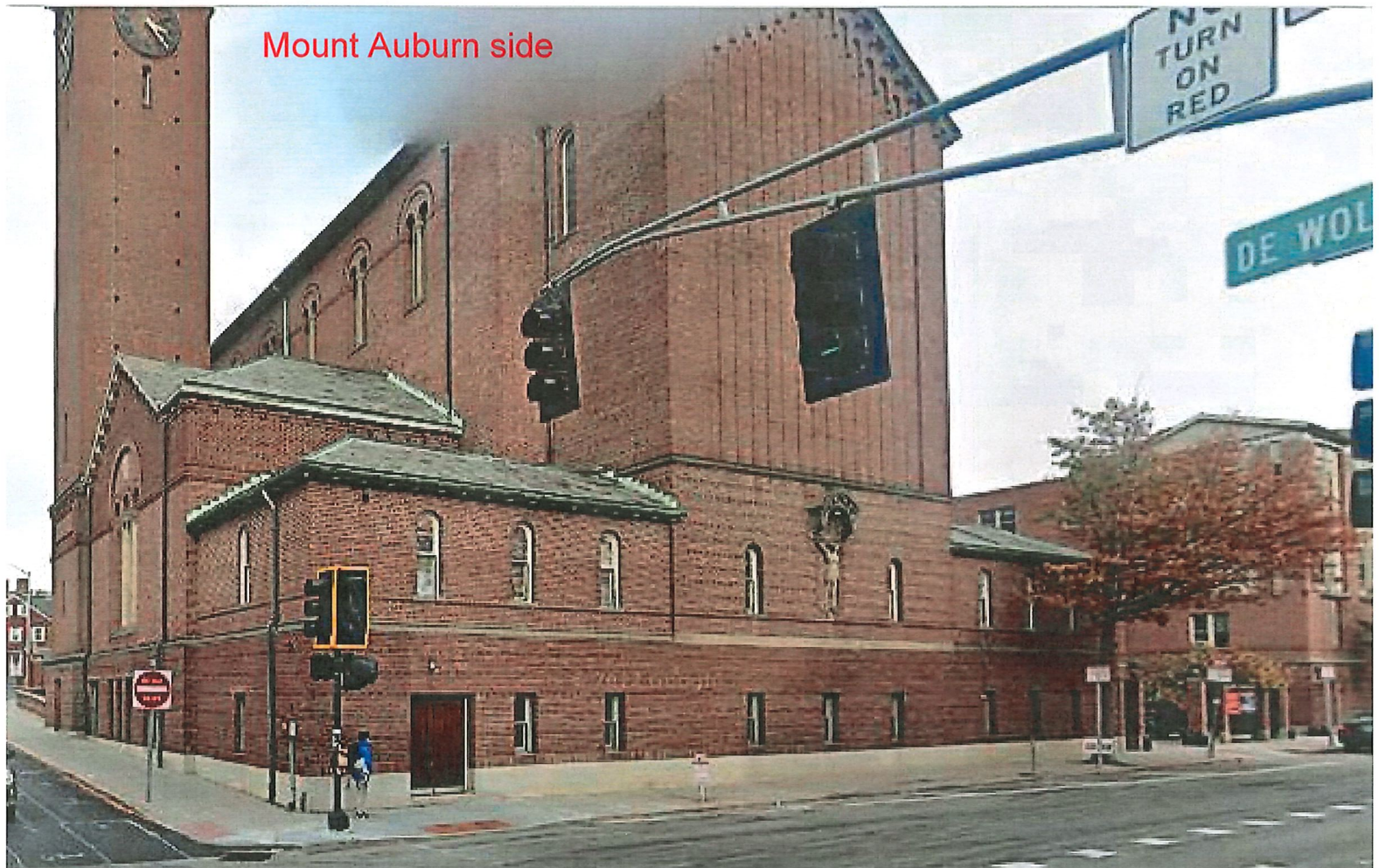



X

Mount Auburn Street
from SE corner