



CAMBRIDGE HISTORICAL COMMISSION

831 Massachusetts Avenue, 2nd Fl., Cambridge, Massachusetts 02139

Telephone: 617 349 4683 TTY: 617 349 6112

E-mail: histcomm@cambridgema.gov URL: www.cambridgema.gov/Historic

APPLICATION FOR CERTIFICATE

1. The undersigned hereby applies to the Cambridge Historical Commission for a Certificate of (check one box): ☒ Appropriateness, ☐ Nonapplicability, or ☐ Hardship, in accordance with Chapter 40C of the Massachusetts General Laws and/or Chapter 2.78 of the Municipal Code.

2. Address of property: , Cambridge, Massachusetts

3. Describe the proposed alteration(s), construction or demolition in the space provided below:
(An additional page can be attached, if necessary).

Revisions to south entry to accommodate handicapped egress from building's emergency exit.
Work will include demolition of existing front stone stairs, extending landing from door sill out to meet path to public way. Re-grading and new sloped walk to east and stairs with three risers to the west will be constructed. See attached plan and sketch elevation.

I certify that the information contained herein is true and accurate to the best of my knowledge and belief. The undersigned also attests that he/she has read the statements printed on the reverse.

Name of Property Owner of Record:

Mailing Address:

Telephone/Fax:

E-mail:

Signature of Property Owner of Record:

(Required field; application will not be considered complete without property owner's signature)

Name of proponent, if not record owner:

Mailing Address:

Telephone/Fax:

E-mail:

(for office use only):

Date Application Received:

Case Number:

Hearing Date:

Type of Certificate Issued:

Date Issued:

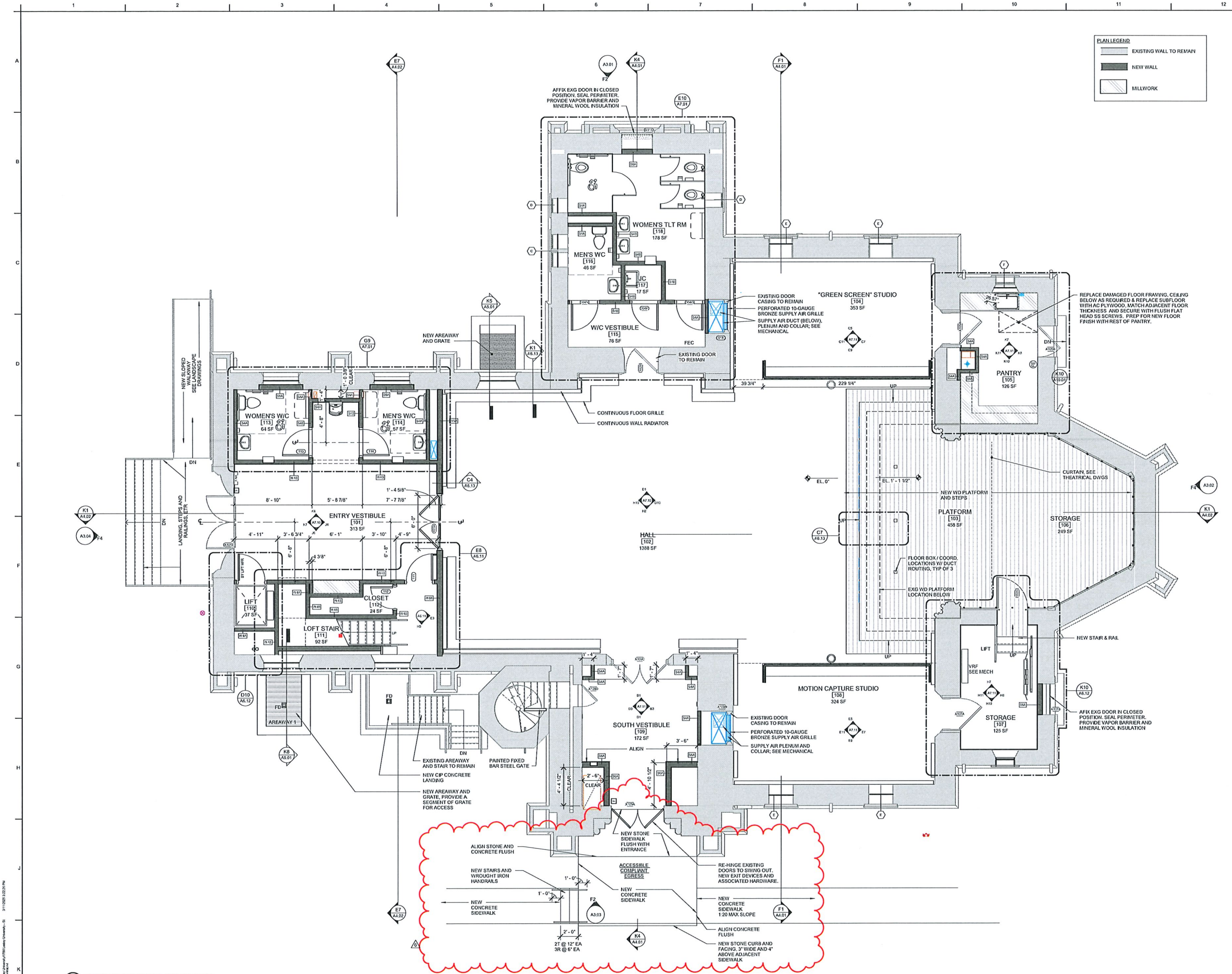

Architect: David L. Lerner, AIA, Principal Architect
3/11/2023 3:22:27 PM
James Chavira, AIA, Designer

J2 ELEVATOR FIRST FLOOR ENLARGED PLAN
1/4" = 1'-0"

CENTERBROOK

Architects and Planners, LLP
67 Main Street
Post Office Box 955
Centerbrook, Connecticut 06409-0955
Telephone 860.767.0175
www.centerbrook.com



Civil Engineer
NITSCH ENGINEERING
2 Center Plaza, Suite 430
Boston, MA 02108
(617) 338-0063 www.nitscheng.com

Landscape Architect
STIMSON
288 Norfolk Street
Cambridge, MA 02139
(617) 876-8560 www.stimsonstudio.com

Structural Engineer
GRAND & CO. ENGINEERS
41C New London Turnpike
Glastonbury, CT 06033
(860) 563-3820 www.grandco.com

Mechanical, Electrical, & Plumbing, FP, Telecom
and Security Engineer
ARUP BOSTON
60 State Street
Boston MA 02109
(617) 864-2587 www.arup.com

Theater Design
NEXTSTAGE DESIGN
500 Chapel Street, 10th Floor
New Haven, Connecticut 06510
(203)-745-0457 www.nextstage-online.com

Audiovisual
CAVANAUGH TOCCI
327F Boston Post Road
Sudbury, MA 01776
(978) 443-7871 www.cavtucci.com

Lesley
UNIVERSITY

ST. JOHN'S
CHAPEL
RENOVATION

ISSUED:

6	PERMITTING - EGRESS AT SOUTH DOOR	2025-03-11
5	RF13 - PARTITION TYPES	2025-02-28
4	Bulkhead 1 - Atrium	2025-02-12
3	RF11	2025-02-04
2	GMP & COORDINATION REVISIONS	2024-12-12
1	Addendum 1	Sept. 5, 2024
No	Name	Date

CONSTRUCTION
DOCUMENTS FOR
PERMIT

DRAWING NAME:
FIRST FLOOR PLAN

JOB #: 1786

© 2024 CENTERBROOK ARCHITECTS AND PLANNERS

DRAWN BY: HJS/KL DATE: 12/12/2024

CHECKED BY: CM/TA SCALE: As Indicated

SHEET:

A1.02



ST. JOHN'S CHAPEL RENOVATION - PROPOSED REVISIONS FOR ACCESSIBILITY
LESLEY UNIVERSITY

03-10-2025
CENTERBROOK ARCHITECTS