



CAMBRIDGE HISTORICAL COMMISSION

831 Massachusetts Avenue, 2nd Fl., Cambridge, Massachusetts 02139

Telephone: 617 349 4683 TTY: 617 349 6112

E-mail: histcomm@cambridgema.gov URL: www.cambridgema.gov/Historic

APPLICATION FOR CERTIFICATE

1. The undersigned hereby applies to the Cambridge Historical Commission for a Certificate of (check one box): ☒ Appropriateness, ☐ Nonapplicability, or ☐ Hardship, in accordance with Chapter 40C of the Massachusetts General Laws and/or Chapter 2.78 of the Municipal Code.

2. Address of property: 195 Brattle Street, Cambridge, Massachusetts

3. Describe the proposed alteration(s), construction or demolition in the space provided below:
(An additional page can be attached, if necessary).

Construction of two pylons on each side of existing steps from street level to grade. Pylons will match existing front porch pylons in materials and detail. Drawing attached.

The design is the same as previously approved by CHC in 2012.

I certify that the information contained herein is true and accurate to the best of my knowledge and belief. The undersigned also attests that he/she has read the statements printed on the reverse.

Name of Property Owner of Record: Joseph and Jan Ferrara

Mailing Address: 195 Brattle Street, Cambridge, MA 02138

Telephone/Fax: 617-669-2054

E-mail: janferrara@comcast.net

Signature of Property Owner of Record: _____

(Required field; application will not be considered complete without property owner's signature)

Name of proponent, if not record owner: _____

Mailing Address: _____

Telephone/Fax: _____

E-mail: _____

(for office use only):

Date Application Received: _____

Case Number: 5312

Hearing Date: 6/5/25

Type of Certificate Issued: _____

Date Issued: _____

Two new brick pylons with bluestone caps to match existing. Pylons are 24" wide and height is from sidewalk level to just above existing bluestone walk.

Rebuild front steps and reset bluestone treads. Repair all joints on bluestone pavers on porch deck.



195 BRATTLE ST.
CAMBRIDGE, MASS.
30 MARCH 2012

195 BRATTLE
CAMBRIDGE, MA

FRONT STEPS

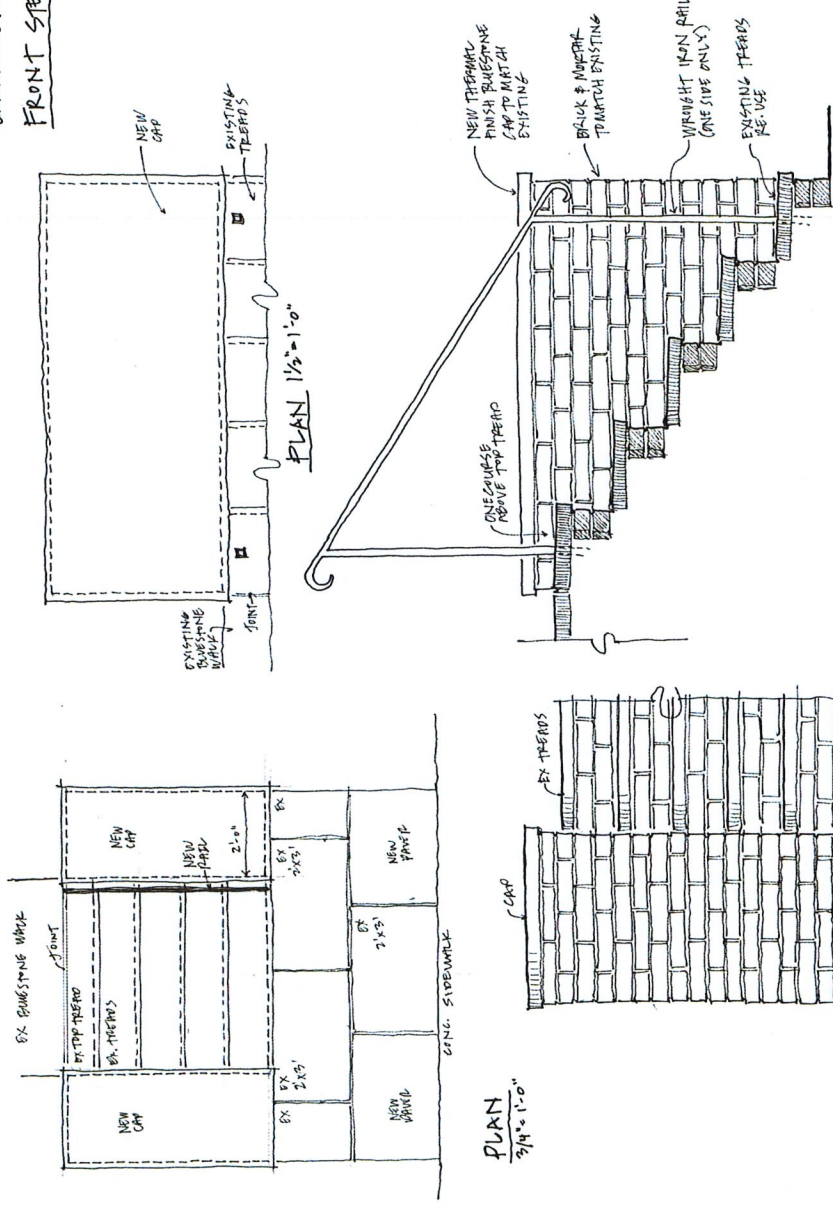

PLAN
3/4" = 1'-0"

SOUTH ELEVATION
1 1/2" = 1'-0"