



CITY OF CAMBRIDGE

BOARD OF ZONING APPEAL

831 Massachusetts Avenue, Cambridge MA 02139

617-349-6100

2023 APR 25 AM 11:56

OFFICE OF THE CITY CLERK
CAMBRIDGE, MASSACHUSETTS

BZA Application Form

BZA Number: 217962

General Information

The undersigned hereby petitions the Board of Zoning Appeal for the following:

Special Permit: _____

Variance: X

Appeal: _____

PETITIONER: NEW ENGLAND TELEPHONE AND TELEGRAPH COMPANY C/O DUFF AND PHELPS C/O Barlo Signs Jenn Robichaud

PETITIONER'S ADDRESS: 158 Greeley st, Hudson, NH 03051

LOCATION OF PROPERTY: 210 Bent St., Cambridge, MA

TYPE OF OCCUPANCY: COMMERICAL

ZONING DISTRICT: Residence C-1 Zone

REASON FOR PETITION:

/Sign/

DESCRIPTION OF PETITIONER'S PROPOSAL:

INSTALLATION OF ONE INTERNALLY ILLUMINATED "V" LOGO WALL SIGN OF 116.43 SF WHERE 60 SF MAX IS PERMITTED; VERTICAL DIMENSION /HORIZONTAL DIMENSION EXCEEDING 30" FOR AN INTERNALLY ILLUMINATED SIGN; WALL SIGN LOCATED GREATER THAN 20' FROM GRADE

SECTIONS OF ZONING ORDINANCE CITED:

Article: 7.000 Section: 7.16.22.C (Wall Sign).

Article: 10.000 Section: 10.30 (Variance).

Original
Signature(s):

Barlo Signs

(Petitioner (s) / Owner)

Barlo Signs, Jenn Robichaud

158 Greeley St (Print Name)

Hudson NH 03051

Address:

Tel. No.

6036200076

E-Mail Address:

jenn@barlosigns.com

Date: 04/25/23

BZA APPLICATION FORM - OWNERSHIP INFORMATION

To be completed by OWNER, signed before a notary and returned to The Secretary of the Board of Zoning Appeals.

I/We VERIZON NEW ENGLAND INC.
(OWNER)

Address: 6 Bowdoin Square, 9th Floor, Boston, MA 02114

State that I/We own the property located at 210 Bent Street, Cambridge, MA, which is the subject of this zoning application.

The record title of this property is in the name of Verizon New England Inc.

*Pursuant to a deed of duly recorded in the date _____, Middlesex South County Registry of Deeds at Book _____, Page _____; or Middlesex Registry District of Land Court, Certificate No. _____ Book _____ Page _____. (SEE ATTACHED FOR DEED INFO.)

John V. DeMent
SIGNATURE BY LAND OWNER OR AUTHORIZED TRUSTEE, OFFICER OR AGENT*

*Written evidence of Agent's standing to represent petitioner may be requested.

Commonwealth of Massachusetts, County of Middlesex

John V. DeMent, Manager-Real Estate of Verizon New England Inc.

The above-name _____ personally appeared before me, this 27 of March, 2023, and made oath that the above statement is true.

Michael A. Ridings Notary
My commission expires Sept. 15, 2026 (Notary Seal).

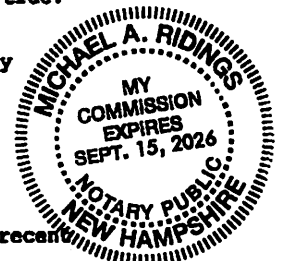

• If ownership is not shown in recorded deed, e.g. if by court order, recent deed, or inheritance, please include documentation.

VERIZON NEW ENGLAND INC.

ASSISTANT SECRETARY'S CERTIFICATE

I, Christy K. Reyes, a duly elected and qualified Assistant Secretary of Verizon New England Inc. (the "*Company*"), hereby certify that:

John V. DeMent - Manager-Real Estate is authorized to execute and deliver, on behalf of the Company, the BZA Application Form - Ownership Information in connection with the property located at 210 Bent Street, Cambridge, MA 02138.

IN WITNESS WHEREOF, I have hereto executed this Certificate this 23rd day of March, 2023.



Christy K. Reyes, Assistant Secretary



Attachment to BZA Application Ownership

Deed Information:

Verizon New England Inc. *f/k/a* New England Telephone and Telegraph Company a New York corporation), by virtue of a deed dated July 24, 1968 and recorded with Middlesex South County Registry of Deeds in Book 11544, Page 511. (See Change of Name Certificate at Book 43813, Page 235, effective as of August 17, 2000.), and by virtue of a deed dated January 10, 1973 and recorded at Book 12363, Page 409 and by virtue of a deed dated December 4, 1973 and recorded at Book 12563, Page 172.

BZA Application Form

SUPPORTING STATEMENT FOR A VARIANCE

EACH OF THE FOLLOWING REQUIREMENTS FOR A VARIANCE MUST BE ESTABLISHED AND SET FORTH IN COMPLETE DETAIL BY THE APPLICANT IN ACCORDANCE WITH MGL 40A, SECTION 10.

- A)** A literal enforcement of the provisions of this Ordinance would involve a substantial hardship, financial or otherwise, to the petitioner or appellant for the following reasons:
- Proposal is the completion of proper branding of this high profile property/business facia which will help to identify Verizon
- B)** The hardship is owing to the following circumstances relating to the soil conditions, shape or topography of such land or structures and especially affecting such land or structures but not affecting generally the zoning district in which it is located for the following reasons:
- Verizon's building is large scale and will support our unique identification choice; many properties within the neighborhood do not enjoy the opportunity to identify their business in such a different and attractive way-because they do not share the height or magnitude of Verizon's building
- C) DESIRABLE RELIEF MAY BE GRANTED WITHOUT EITHER:**
- 1)** Desirable relief may be granted without substantial detriment to the public good for the following reasons:
- Our proposal is minimal, and to scale with the facia area proposed
- 2)** Desirable relief may be granted without nullifying or substantially derogating from the intent or purpose of this Ordinance for the following reasons:
- Our proposal is in keeping with the purpose of the sign ordinance in that it 1. Provides for a positive aesthetic quality, 2. Makes the City's commerical area more attractive and enhances the economic climate, 3. Public interest is served by the use of signs by businesses to properly identify their properties and services

***If you have any questions as to whether you can establish all of the applicable legal requirements, you should consult with an attorney.**

BZA Application Form

DIMENSIONAL INFORMATION

Applicant: NEW ENGLAND TELEPHONE AND
TELEGRAPH COMPANY C/O DUFF AND
PHELPS

Present Use/Occupancy: COMMERCIAL

Location: 210 Bent St., Cambridge, MA

Zone: Residence C-1 Zone

Phone: 6036200076

Requested Use/Occupancy: COMMERCIAL

		<u>Existing Conditions</u>	<u>Requested Conditions</u>	<u>Ordinance Requirements</u>	
<u>TOTAL GROSS FLOOR AREA:</u>		NA	NA	NA	(max.)
<u>LOT AREA:</u>		NA	NA	NA	(min.)
<u>RATIO OF GROSS FLOOR AREA TO LOT AREA: ²</u>		NA	NA	NA	
<u>LOT AREA OF EACH DWELLING UNIT</u>		NA	NA	NA	
<u>SIZE OF LOT:</u>	<u>WIDTH</u>	N/A	N/A	N/A	
	<u>DEPTH</u>	N/A	N/A	N/A	
<u>SETBACKS IN FEET:</u>	<u>FRONT</u>	N/A	N/A	N/A	
	<u>REAR</u>	N/A	N/A	N/A	
	<u>LEFT SIDE</u>	N/A	N/A	N/A	
	<u>RIGHT SIDE</u>	N/A	N/A	N/A	
<u>SIZE OF BUILDING:</u>	<u>HEIGHT</u>	N/A	N/A	N/A	
	<u>WIDTH</u>	N/A	N/A	N/A	
	<u>LENGTH</u>	N/A	N/A	N/A	
<u>RATIO OF USABLE OPEN SPACE TO LOT AREA:</u>		N/A	N/A	N/A	
<u>NO. OF DWELLING UNITS:</u>		N/A	N/A	N/A	
<u>NO. OF PARKING SPACES:</u>		N/A	N/A	N/A	
<u>NO. OF LOADING AREAS:</u>		N/A	N/A	N/A	
<u>DISTANCE TO NEAREST BLDG. ON SAME LOT</u>		N/A	N/A	N/A	

Describe where applicable, other occupancies on the same lot, the size of adjacent buildings on same lot, and type of construction proposed, e.g; wood frame, concrete, brick, steel, etc.:

COMMERCIAL AREA COMMERCIAL NEIGHBORHOOD

1. SEE CAMBRIDGE ZONING ORDINANCE ARTICLE 5.000, SECTION 5.30 (DISTRICT OF DIMENSIONAL REGULATIONS).
2. TOTAL GROSS FLOOR AREA (INCLUDING BASEMENT 7'-0" IN HEIGHT AND ATTIC AREAS GREATER THAN 5') DIVIDED BY LOT AREA.
3. OPEN SPACE SHALL NOT INCLUDE PARKING AREAS, WALKWAYS OR DRIVEWAYS AND SHALL HAVE A MINIMUM DIMENSION OF 15'.

LEGEND

		QTY
1	TOWER WALL SIGN	1
2	EMPLOYEE ENTRANCE VINYL DECAL	2
3	ALUMINIUM LETTER SIGN	1
4	WALL SIGN	1

KEY

SIGN LOCATION —
 BUILDING OUTLINE —

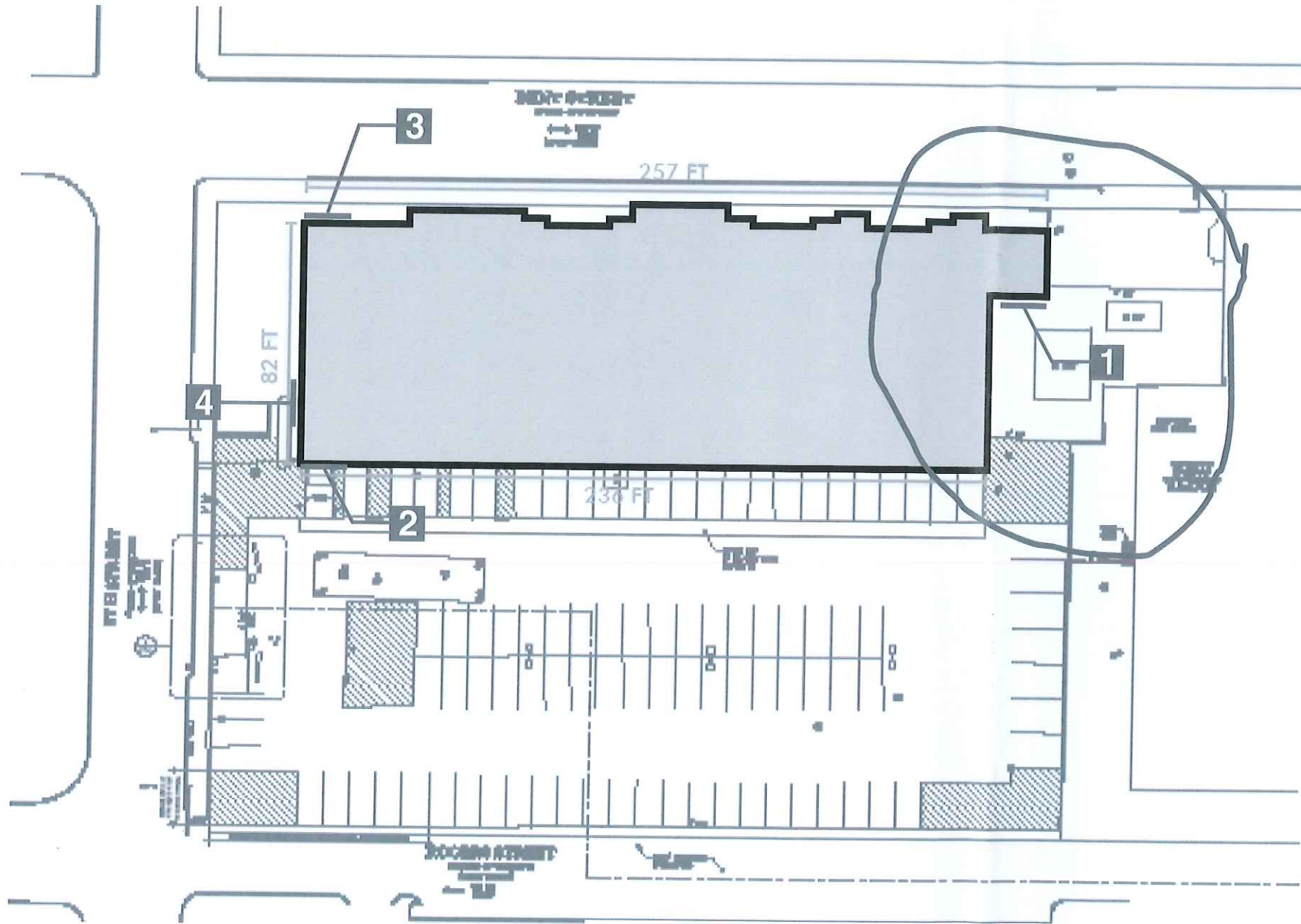

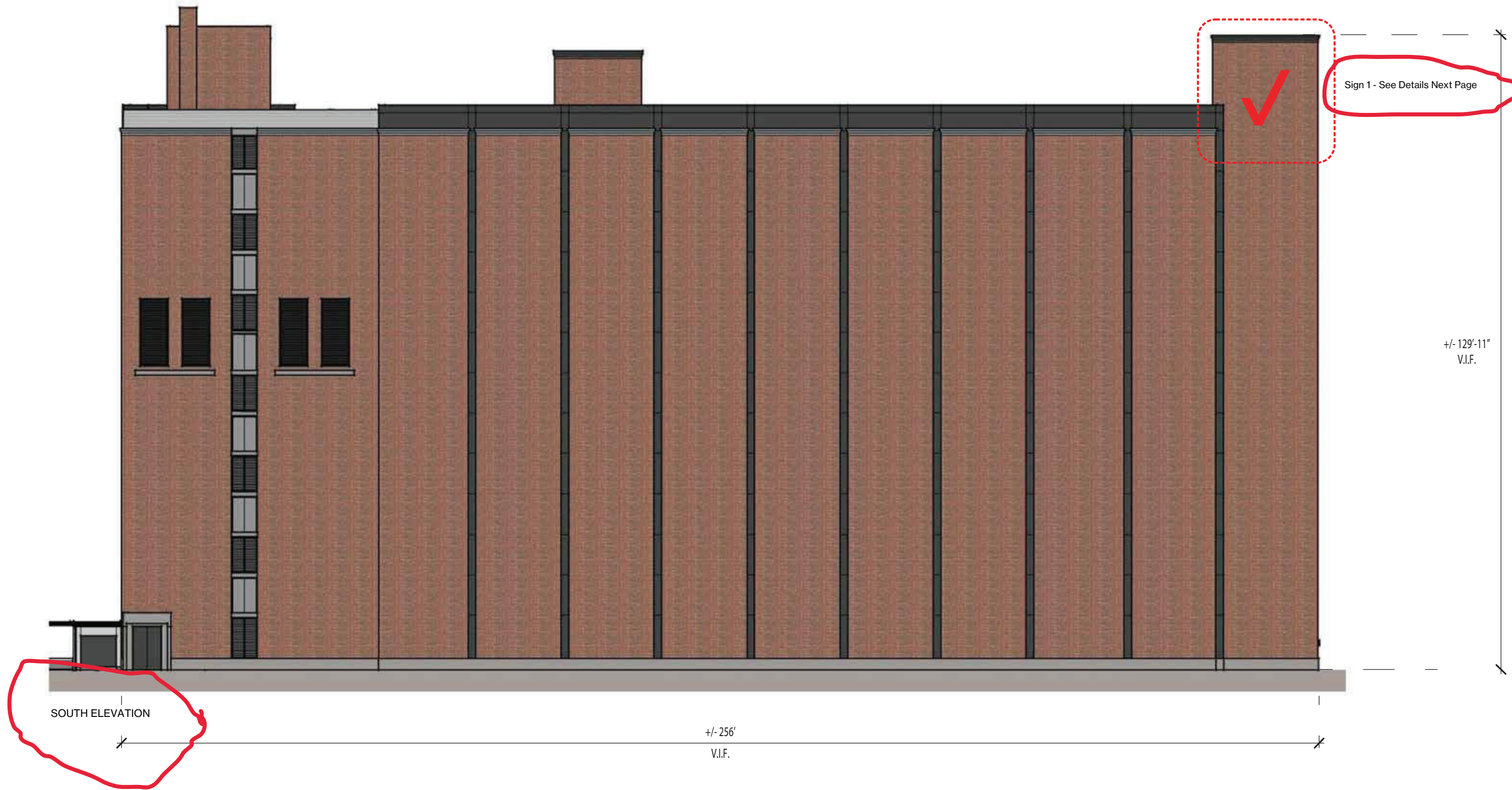

NOTE:
 ALL EXISTING, NON-STANDARD, WINDOW GRAPHICS AND SIGNAGE
 TO BE REMOVED AND REPLACED WITH NEW STANDARD GRAPHICS.



INSTALL ONE ONE INTERNALLY ILLUMINATED CHANNEL LETTER 116.43 SF SIGN ITEM 1

KEY NOTES

- | | |
|---|--|
| 1 | <p>Fabricated aluminum pan channel letters:</p> <ul style="list-style-type: none"> • 5" deep 0.060" thick aluminum returns painted to match PMS 485C • 1" trim cap painted to match PMS 485C • 0.090" thick aluminum letter backs • 3/16" thick translucent white acrylic faces decorated with 3M translucent Poppy Red vinyl • flush mounted to wall • power supplies remotely mounted in interior stairwell electrical box • approximate sign weight: 20lbs |
|---|--|

COLORS

- A** Matthews Paint t/m PMS 485C - Satin Finish
- B** 3M 3630-143 Poppy Red Translucent Vinyl

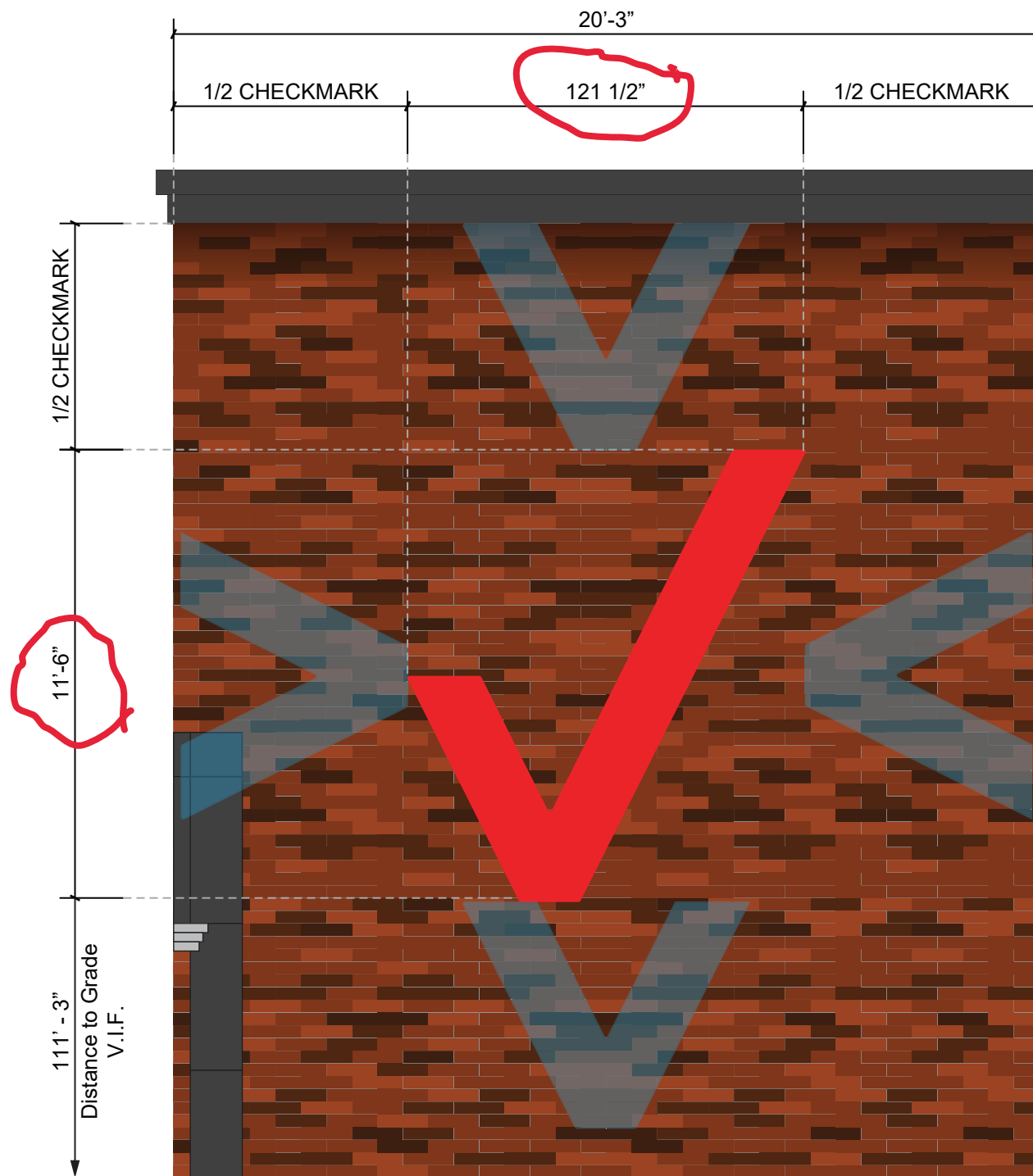

A Wall Sign - Elevation View
Scale: 1/4" = 1'-0"

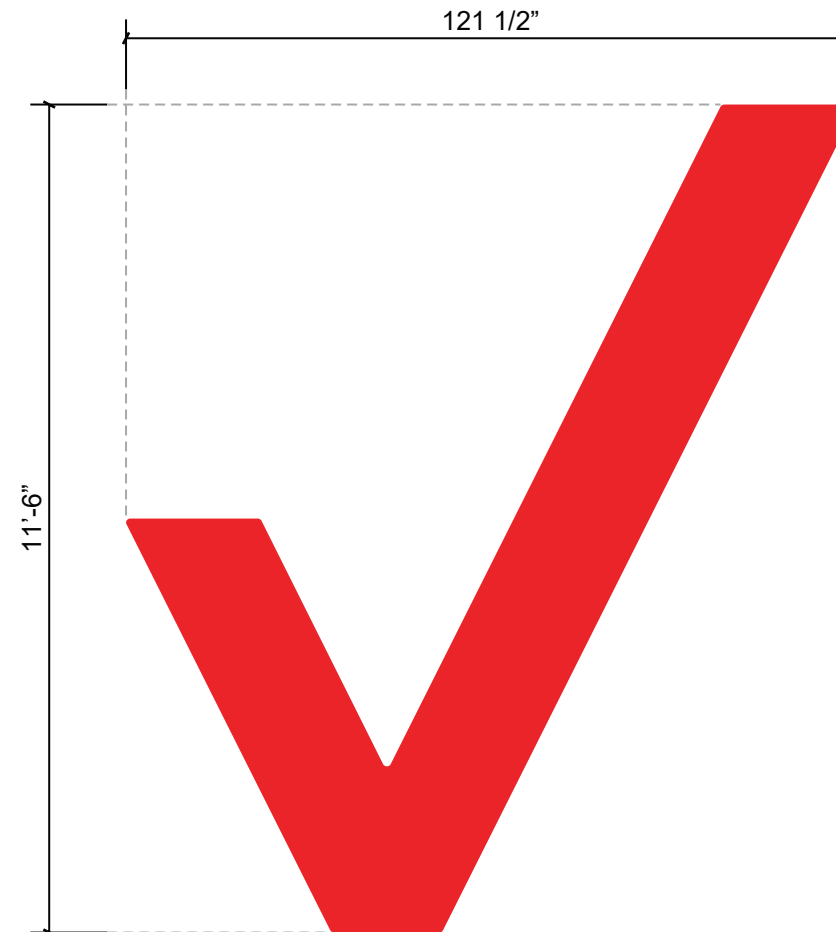

B Wall Sign - Face View
Scale: 3/8" = 1'-0"



STYLISH STUDIOS
CAT

Generator Rentals
CAT

CSU



WALK
USED
CASE
HERE

verizon

CAT



LOW ZONE
NO STOPPING
←

WALK
ED
SE
HERE

verizon



DO NOT ENTER

ENTRANCE

ONE WAY

son

larson

larson

larson

son

son

son

son

son

son

son

son

son

son

son

son

son

son

son

son

son

son

son

son

GRANDE GRANDE GRANDE GRANDE

GRANDE GRANDE GRANDE GRANDE

GRANDE GRANDE GRANDE GRANDE

GRANDE GRANDE GRANDE GRANDE

GRANDE GRANDE GRANDE GRANDE

GRANDE GRANDE GRANDE GRANDE

GRANDE GRANDE GRANDE GRANDE

GRANDE GRANDE GRANDE GRANDE

GRANDE GRANDE GRANDE GRANDE

GRANDE GRANDE GRANDE GRANDE

GRANDE GRANDE GRANDE GRANDE

GRANDE GRANDE GRANDE GRANDE

GRANDE GRANDE GRANDE GRANDE

GRANDE GRANDE GRANDE GRANDE

GRANDE GRANDE GRANDE GRANDE

GRANDE GRANDE GRANDE GRANDE

GRANDE GRANDE GRANDE GRANDE

GRANDE GRANDE GRANDE GRANDE

GRANDE GRANDE GRANDE GRANDE

GRANDE GRANDE

GRANDE GRANDE

GRANDE GRANDE

GRANDE GRANDE

GRANDE GRANDE

GRANDE GRANDE

GRANDE GRANDE

GRANDE GRANDE

GRANDE GRANDE

GRANDE GRANDE

GRANDE GRANDE

GRANDE GRANDE

GRANDE GRANDE

GRANDE GRANDE

GRANDE GRANDE

GRANDE GRANDE

GRANDE GRANDE

GRANDE GRANDE

GRANDE GRANDE

GRANDE GRANDE

GRANDE GRANDE



DO NOT
ENTER

DO NOT
ENTER

ENTRANCE



ONE WAY

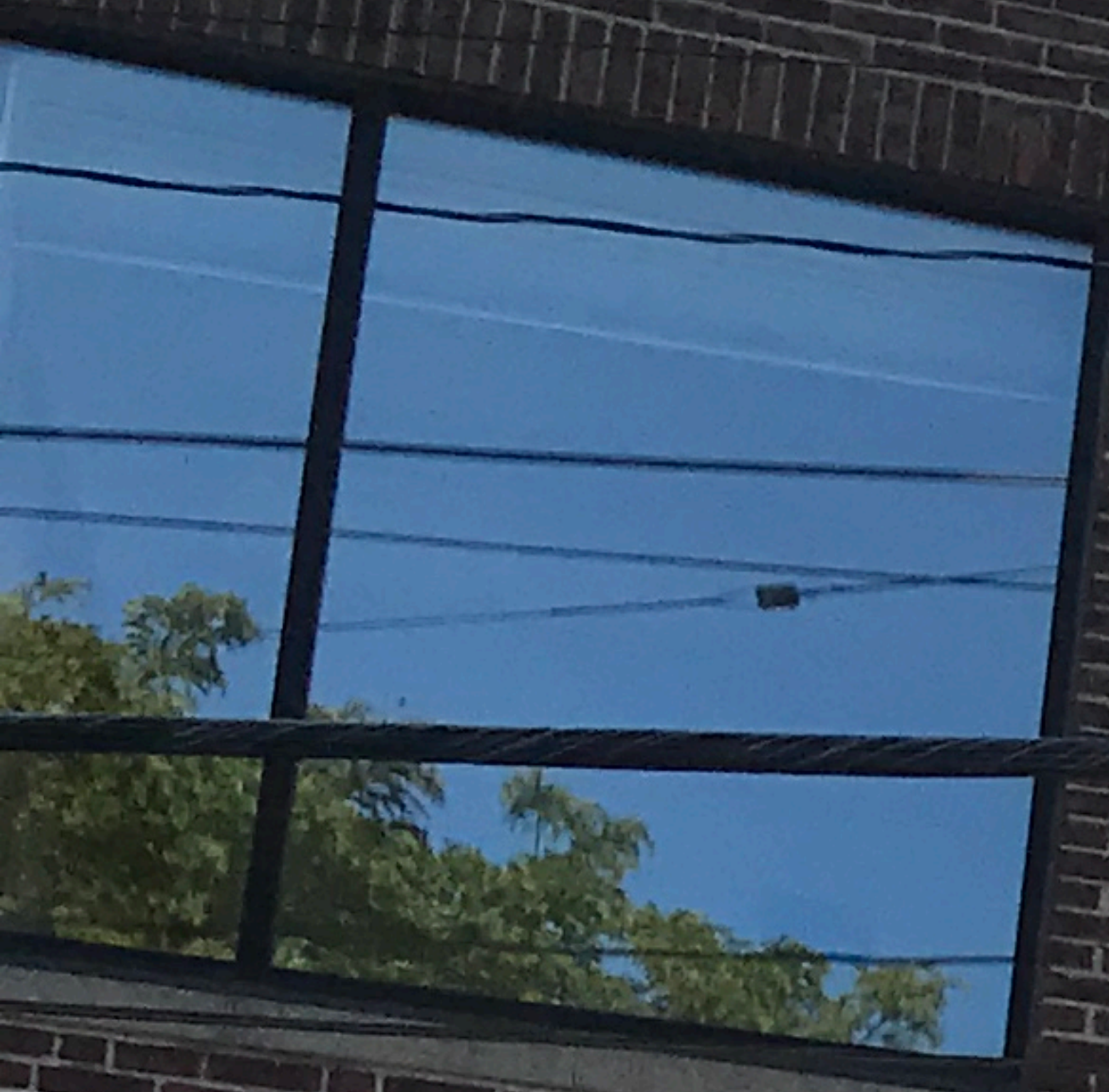



verizon

DELIVERY
IN REAR
5TH ST.
→

TOW ZONE
EMERGENCY
NO PARKING

GRANDE GRANDE

DensGlass Sheathing

Proposed WALL Sign

Area in Square feet: 116.43 Dimensions: 11'6" X 121"

Illumination: Natural Internal External

Height (from ground to the top of the sign): 116'+/-

1. COMPLETE WHEN SIGN IS ACCESSORY TO A FIRST FLOOR STORE

Length in feet of store front facing street: (a) 256. Area of signs allowed accessory to store: outside (1 x a) 256, behind windows (0.5 x a) 128. Area of all existing signs on the store front to remain (including any freestanding sign): _____

permitted: _____ Area of additional signs permitted: _____
ONE INTERNALLY ILLUMINATED WALL SIGN, 32 SF, SIGN ITEM (4), WEST ELEVATION; ONE NON ILLUMINATED WALL SIGN, 19 SF, OVER ENTRANCE, NORTH ELEVATION, SIGN ITEM (3)

2. COMPLETE FOR ANY OTHER SIGN

Length in feet of building facade facing street: (a) _____. Area of signs allowed accessory to the building facade: outside (1 x a) _____, behind windows (0.5 x a) _____. Area of all existing signs on the building facade to remain (including any freestanding sign): _____. Area of additional signs permitted: _____.

SUMMARY OF LIMITATIONS FOR WALL SIGNS (see reverse side for more general summary of the sign regulations; review Article 7.000 of the Zoning Ordinance for all zoning requirements.)
AREA: 60 square feet maximum. **HEIGHT ABOVE THE GROUND:** 20 feet but below the sills of second floor windows. **ILLUMINATION:** Natural or external, or internal illumination with significant limitations. **NUMBER:** No limit.

COMMUNITY DEVELOPMENT DEPARTMENT CERTIFICATION

Sign conforms to requirements of Article 7.000: YES _____ NO

Sign requires a variance from the Board of Zoning Appeal: YES _____ X

Relevant sections: 7.16.22.C

COMMENTS: Wall signs may be no larger than 60sq/ft; proposed wall sign is 116sq/ft. Internally illuminated wall signs must have a vertical or horizontal dimension that does not exceed 30"; proposed sign is 11'x121".

Wall signs must be located no higher than 20' on facade; proposed wall sign is 116' on the facade.

Date: 2-10-23 CDD Representative Daniel Messplay

Digitally signed by Daniel Messplay
DN: cn=Daniel Messplay, o, ou,
email=dmessplay@cambridgema.gov, c=US
Date: 2023.02.10 10:33:52 -05'00'

210 Bent St.

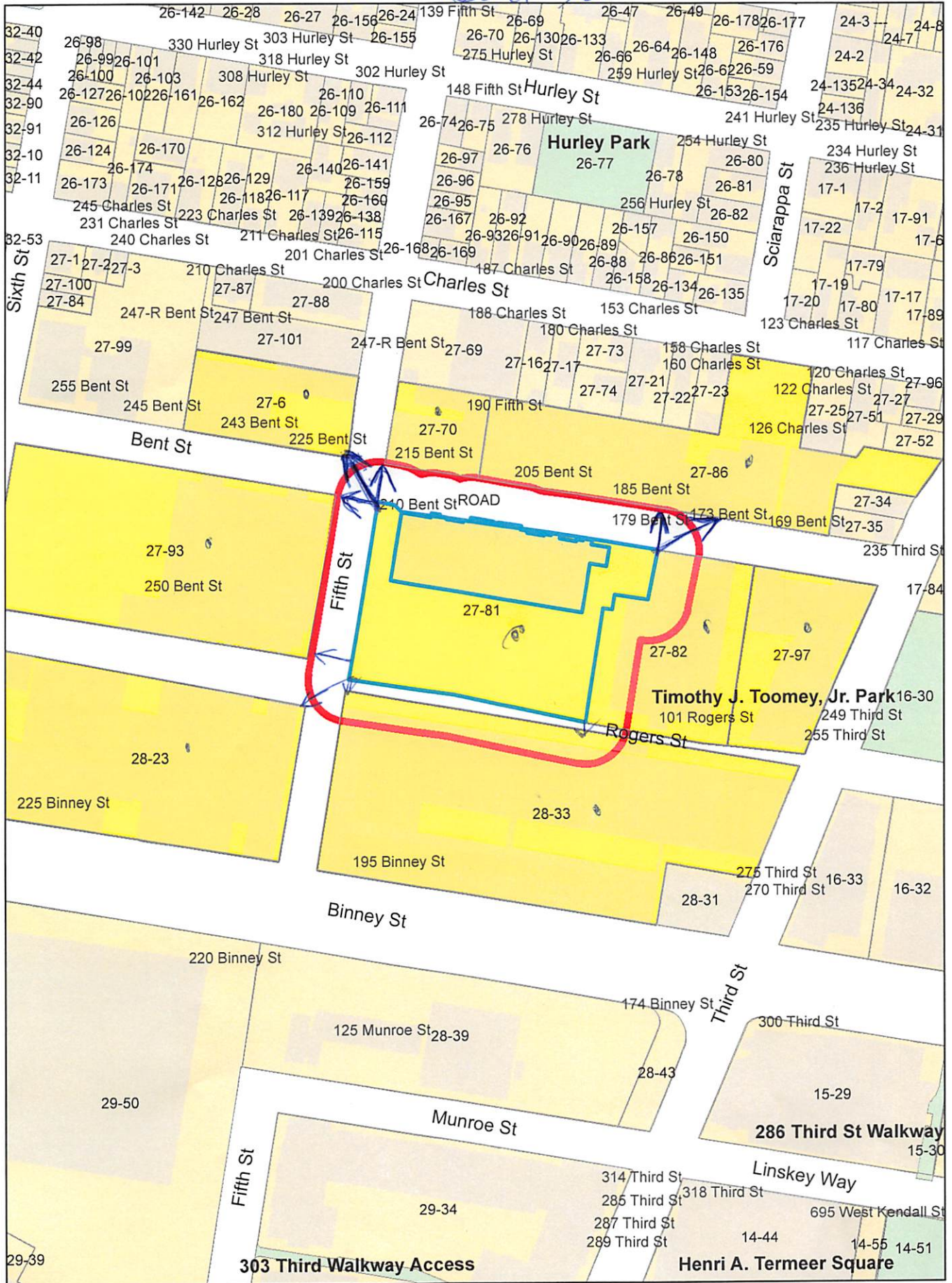

210 Bent St.

27-6
COLEY, SUSAN LOCKWOOD
225 BENT ST., #7
CAMBRIDGE, MA 02141

27-97
EQR-249 THIRD ST LLC
TWO NORTH RIVERSIDE PLAZA, SUITE 400
CHICAGO, IL 60606

Petitioner

BARLO SIGNS
C/O JENN ROBICHAUD
158 GREELEY STREET
HUDSON, NH 03051

27-6
SMITH, BRUCE H. & SOLANGE KHAN SMITH
225 BENT ST., #5
CAMBRIDGE, MA 02141

27-6
FELTES, FRANK E. JR.
225 BENT ST., UNIT #6A
CAMBRIDGE, MA 02141

27-81
NEW ENGLAND TELEPHONE AND TELEGRAPH
COMPANY - C/O DUFF AND PHELPS
P.O BOX 2749
ADDISON, TX 75001

28-33
ASN WORTHINGTON PLACE LLC,
C/O EQR- R.E. TAX DEPARTMENT
P.O. BOX 87407 (29808)
CHICAGO, IL 60680-0407

27-6
PEEPLES, RONALD & DEBORAH PEEPLES
225 BENT ST. UNIT 1
CAMBRIDGE, MA 02139

27-6
YEZERSKI, HOWARD J. & KATHERINE M. YEZERSKI
225 BENT ST., #3
CAMBRIDGE, MA 02139

27-6
SUMMERS, CHRISTOPHER R. & KERRY SUMMERS
225 BENT ST., #2A
CAMBRIDGE, MA 02141

27-70
BASS ROCKS REALTY LLC
75 CAMBRIDGE PARKWAY, SUITE 100
CAMBRIDGE, MA 02142

27-82
CITY OF CAMBRIDGE
C/O HEMA KAILASAM
255 MAIN ST. 8TH FLOOR
CAMBRIDGE, MA 02142

27-86
LOHNES, PAUL R.,
TR. OF THE ALEXANDER GRAHAM BELL TRUST
C/O LAVERTY LOHNES PROP,
75 CAMBRIDGE PARKWAY, SUITE 100
CAMBRIDGE, MA 02142

27-6
REMINGTON, THOMAS F.
NANCY ROTH REMINGTON TRUSTEES
225-243 BENT ST UNIT 4
CAMBRIDGE, MA 02141

27-93
AT&T CORP.
PROPERTY TAX UNIT
P.O. BOX 7207
BEDMINSTER, NJ 07921

27-6
DUGAN, CASEY
243 BENT ST. UNIT 8
CAMBRIDGE, MA 02141

28-23
ARE MA REGION NO 54 LLC
26 N EUCLID AVE
PASADENA, CA 91101

27-6
MORRIS JASON D
225 BENT ST - UNIT 6
CAMBRIDGE, MA 02141

27-6
GREEN, ELIOT & YOLANDA WINBERG
243 BENT ST - UNIT 2
CAMBRIDGE, MA 02141