



# CITY OF CAMBRIDGE

BOARD OF ZONING APPEAL

831 Massachusetts Avenue, Cambridge MA 02139

617-349-6100

2021 JAN 28 AM 11:29  
OFFICE OF THE CITY CLERK  
CAMBRIDGE, MASSACHUSETTS

## BZA Application Form

**BZA Number: 106354**

### General Information

The undersigned hereby petitions the Board of Zoning Appeal for the following:

Special Permit:   X                        Variance:   X                        Appeal:       

**PETITIONER:** Ron Witte and Sarah Whiting C/O James J. Rafferty

**PETITIONER'S ADDRESS:** 907 Massachusetts Avenue, Cambridge, MA 02139

**LOCATION OF PROPERTY:** 33 Bristol St., Cambridge, MA

**TYPE OF OCCUPANCY:** warehouse

**ZONING DISTRICT:** Residence C-1 Zone

**REASON FOR PETITION:**

/Change in Use/Occupancy/

**DESCRIPTION OF PETITIONER'S PROPOSAL:**

Petitioner seeks to convert existing warehouse to a single family residence and an office.

Petitioner seeks a reduction in the required amount of parking for the office use.

**SECTIONS OF ZONING ORDINANCE CITED:**

- Article: 4.000            Section: 4.34.D (General Office).
- Article: 5.000            Section: 5.31 (Table of Dimensional Requirements).
- Article: 8.000            Section: 8.22.1c; 8.22.3 (Residential Conversion/Nonconforming Structure).
- Article: 6.000            Section: 6.35.1 (Reduction of Required Amount of Parking).
- Article: 10.000          Section: 10.40 (Special Permit).
- Article: 10.000          Section: 10.30 (Variance).

Original  
Signature(s):

  
\_\_\_\_\_  
(Petitioner (s) / Owner)

James J. Rafferty

(Print Name)

Address:

1/27/2021

Tel. No. 617.492.4100  
E-Mail Address: jrafferty@adamsrafferty.com

Date: January 27, 2021



**OWNERSHIP INFORMATION FOR BOARD OF ZONING APPEAL RECORD**

To be completed by OWNER, signed and returned to Secretary of Board of Appeal

Ron Witte and Sarah Whiting  
(Owner or Petitioner)

Address: c/o James J. Rafferty 907 Massachusetts Avenue, Cambridge MA 02139

Location of Premises: 29-33 Bristol, 2-4-6 Berkshire

the record title standing in the name of Ron Witte and Sarah Whiting

whose address is 33 Bristol Street, Cambridge MA 02141  
(Street) (City or Town) (State & Zip Code)

by a deed duly recorded in the Middlesex South County Registry of Deeds in

Book 75034 Page 335 or \_\_\_\_\_ Registry

District of Land Court Certificate No. \_\_\_\_\_ Book \_\_\_\_\_ Page \_\_\_\_\_

[Signature]  
(Owner)

On this 4 day of December, 2020, before me, the undersigned notary public, personally appeared Ronald Witte proved to me through satisfactory evidence of identification, which were HADL 513011713, to be the person whose name is signed on the preceding or attached document, and acknowledged to me that they signed it voluntarily for its stated purpose.

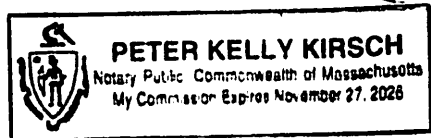

[Signature]  
Notary Public

My commission expires: 11/27/2026

**SUPPORTING STATEMENT FOR A VARIANCE**

**EACH OF THE FOLLOWING REQUIREMENTS FOR A VARIANCE MUST BE ESTABLISHED AND SET FORTH IN COMPLETE DETAIL BY THE APPLICANT IN ACCORDANCE WITH MGL 40A, SECTION 10.**

**A)** A literal enforcement of the provisions of this Ordinance would involve a substantial hardship, financial or otherwise, to the petitioner or appellant for the following reasons:

A literal enforcement of the provisions of this Ordinance would prevent the applicant from converting this non conforming building into a viable residential use.

**B)** The hardship is owing to the following circumstances relating to the soil conditions, shape or topography of such land or structures and especially affecting such land or structures by not affecting generally the zoning district in which it is located for the following reasons:

The hardship is related to the condition of the existing structure and its original construction as a warehouse.

**C) DESIRABLE RELIEF MAY BE GRANTED WITHOUT EITHER:**

**1)** Desirable relief may be granted without substantial detriment to the public good for the following reasons:

There will be no detriment to the public good as a result of this application. Converting the existing warehouse use to a single family residence and office is significantly more consistent with the surrounding neighborhood than the existing use.

**2)** Desirable relief may be granted without nullifying or substantially derogating from the intent or purpose of this Ordinance for the following reasons:

To the contrary, converting this nonconforming structure from a nonconforming warehouse use to a mixed-use building that will principally contain a conforming residential use is consistent with the intent of the Ordinance.

**\*If you have any questions as to whether you can establish all of the applicable legal requirements, you should consult with an attorney.**

**BZA Application Form**

**SUPPORTING STATEMENT FOR A SPECIAL PERMIT**

**Please describe in complete detail how you meet each of the following criteria referring to the property and proposed changes or uses which are requested in your application. Attach sheets with additional information for special permits which have additional criteria, e.g.; fast food permits, comprehensive permits, etc., which must be met.**

**Granting the Special Permit requested for 33 Bristol St., Cambridge, MA (location) would not be a detriment to the public interest because:**

**A) Requirements of the Ordinance can or will be met for the following reasons:**

Article 6.35.1 allows for the reduction in parking by Special Permit where it will not cause excessive congestion, endanger public safety, substantially reduce parking availability for other uses or otherwise adversely impact the neighborhood

**B) Traffic generated or patterns of access or egress would not cause congestion hazard, or substantial change in established neighborhood character for the following reasons:**

There will be no change to traffic or patterns of access and egress as a result of reducing the required amount of parking by two spaces.

**C) The continued operation of or the development of adjacent uses as permitted in the Zoning Ordinance would not be adversely affected by the nature of the proposed use for the following reasons:**

The requested reduction of two parking spaces will not impact the continued operation of, or the development of, adjacent uses.

**D) Nuisance or hazard would not be created to the detriment of the health, safety, and/or welfare of the occupant of the proposed use or the citizens of the City for the following reasons:**

The reduction of parking spaces will not adversely affect the health, safety, and/or welfare of the people living or working in the building nor the citizens of Cambridge.

**E) For other reasons, the proposed use would not impair the integrity of the district or adjoining district or otherwise derogate from the intent or purpose of this ordinance for the following reasons:**

The reduction in parking is consistent with established commuter patterns of existing residents in the neighborhood and consistent with the City's transportation objective of constraining the supply of parking in order to promote alternative modes of travel.

**\*If you have any questions as to whether you can establish all of the applicable legal requirements, you should consult with an attorney.**

**BZA Application Form**

**DIMENSIONAL INFORMATION**

**Applicant:** Ron Witte and Sarah Whiting

**Present Use/Occupancy:** warehouse

**Location:** 907 Massachusetts Avenue

**Zone:** Residence C-1 Zone

**Phone:** 617.492.4100

**Requested Use/Occupancy:** Mixed Use (Single Family and Office)

	<u>Existing Conditions</u>	<u>Requested Conditions</u>	<u>Ordinance Requirements</u>	
<u>TOTAL GROSS FLOOR AREA:</u>	5,050	4,493	2,707.5	(max.)
<u>LOT AREA:</u>	3,610	no change	5,000	(min.)
<u>RATIO OF GROSS FLOOR AREA TO LOT AREA: <sup>2</sup></u>	1.4	1.32	.75	
<u>LOT AREA OF EACH DWELLING UNIT</u>	N/A	3,610	1,500	
<u>SIZE OF LOT:</u>				
WIDTH	67.5'	no change	50'	
DEPTH	N/A	no change	N/A	
<u>SETBACKS IN FEET:</u>				
FRONT	0	no change	min 10'	
REAR	3.5'	no change	20'	
LEFT SIDE	3'	no change	min 7'6"	
RIGHT SIDE	0	no change	min 7'6"	
<u>SIZE OF BUILDING:</u>				
HEIGHT	22.75'	23.5'	35'	
WIDTH	50.2'	no change	N/A	
<u>RATIO OF USABLE OPEN SPACE TO LOT AREA:</u>	0	no change	30	
<u>NO. OF DWELLING UNITS:</u>	0	1	2	
<u>NO. OF PARKING SPACES:</u>	0	1	3	
<u>NO. OF LOADING AREAS:</u>	0	no change	0	
<u>DISTANCE TO NEAREST BLDG. ON SAME LOT</u>	N/A	N/A	N/A	

Describe where applicable, other occupancies on the same lot, the size of adjacent buildings on same lot, and type of construction proposed, e.g; wood frame, concrete, brick, steel, etc.

1. SEE CAMBRIDGE ZONING ORDINANCE ARTICLE 5.000, SECTION 5.30 (DISTRICT OF DIMENSIONAL REGULATIONS).
2. TOTAL GROSS FLOOR AREA (INCLUDING BASEMENT 7'-0" IN HEIGHT AND ATTIC AREAS GREATER THAN 5') DIVIDED BY LOT AREA.
3. OPEN SPACE SHALL NOT INCLUDE PARKING AREAS, WALKWAYS OR DRIVEWAYS AND SHALL HAVE A MINIMUM DIMENSION OF 15'.

**BZA Application Form**





























# WW ARCHITECTURE

227 Concord Avenue, #4  
Cambridge, MA 02138 USA  
(281) 455-0517  
info@wwarchitecture.com  
www.wwarchitecture.com

### CONSULTANTS

**STRUCTURAL ENGINEER:**  
RSE Associates  
63 Pleasant Street  
Watertown, MA 02472  
(617) 926-9300

**MEP ENGINEER:**  
TBD

**CIVIL ENGINEER:**  
TBD

**SURVEYOR:**  
TBD

**OWNER**  
Sarah Whiting / Ron Witte

**PROJECT NAME**  
33 Bristol Street

**PROJECT ADDRESS**  
33 Bristol Street, Cambridge, MA  
02141

**PROJECT STATUS**  
Permit Set

### SEAL



Ron Witte  
Registered Architect  
License No. 10203  
Commonwealth of Massachusetts

No.	Description	Date
1	New Information	2020-07-30
2	Cost Reduction	2020-07-XX

**PROJECT #:** 2019 WW  
**ISSUE DATE:** 2020-08-14  
**DRAWN BY:** Author  
**CHECKED BY:** Checker  
**PRINT DATE:** 1/20/2021 8:35:49 PM

**SHEET NAME**  
Level 2 - New

# A104

**SCALE**  
As indicated

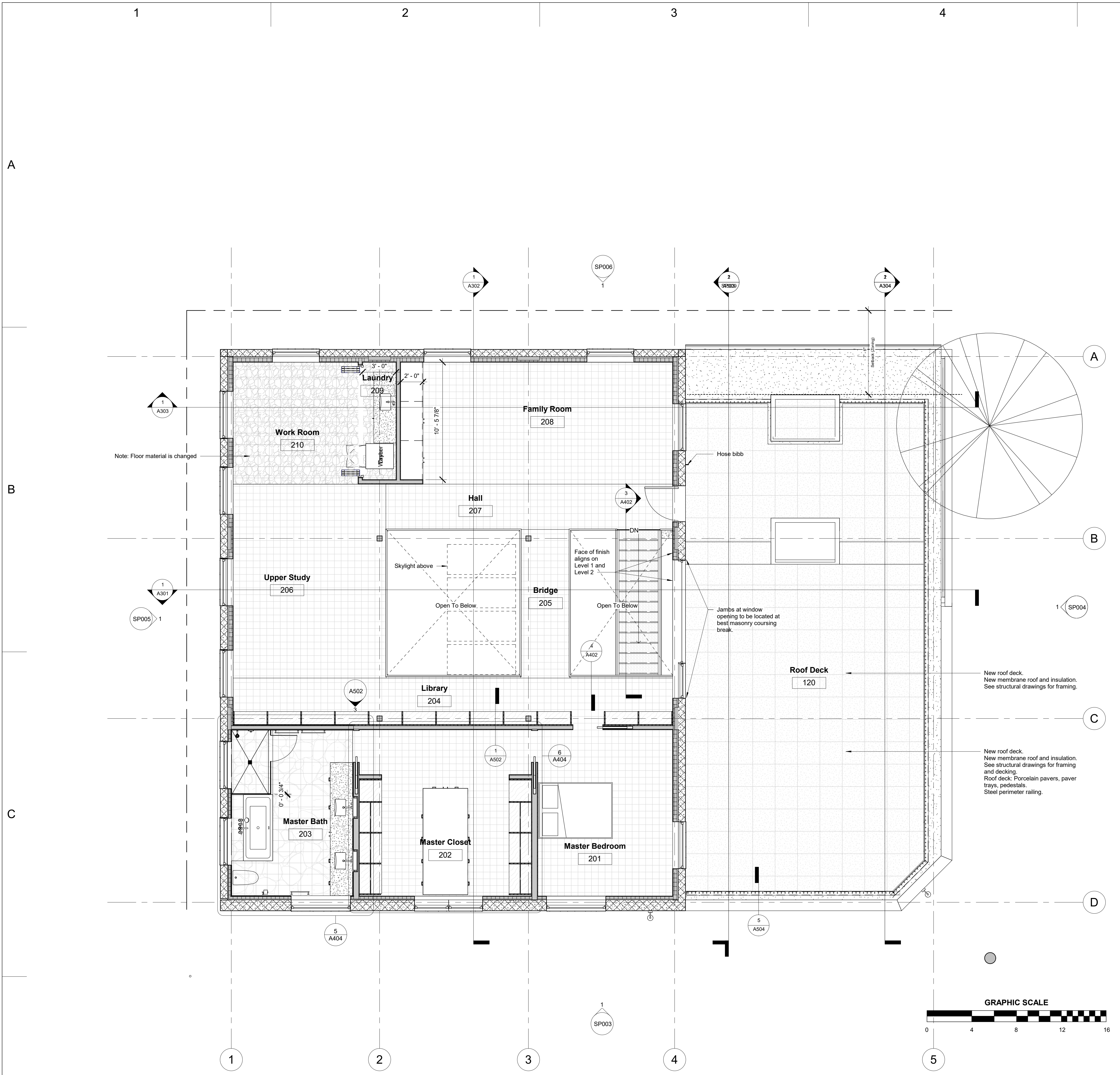

Room Schedule - Use - Level 2				
Number	Name	Occupancy	Level	Area
120	Roof Deck	Exterior	Level 2 - New	967 SF
Exterior: 1				967 SF
201	Master Bedroom	Residence	Level 2 - New	179 SF
202	Master Closet	Residence	Level 2 - New	225 SF
203	Master Bath	Residence	Level 2 - New	159 SF
204	Library	Residence	Level 2 - New	165 SF
205	Bridge	Residence	Level 2 - New	59 SF
206	Upper Study	Residence	Level 2 - New	236 SF
207	Hall	Residence	Level 2 - New	103 SF
208	Family Room	Residence	Level 2 - New	264 SF
209	Laundry	Residence	Level 2 - New	31 SF
210	Work Room	Residence	Level 2 - New	121 SF
Residence: 10				1543 SF
Grand total: 11				2510 SF

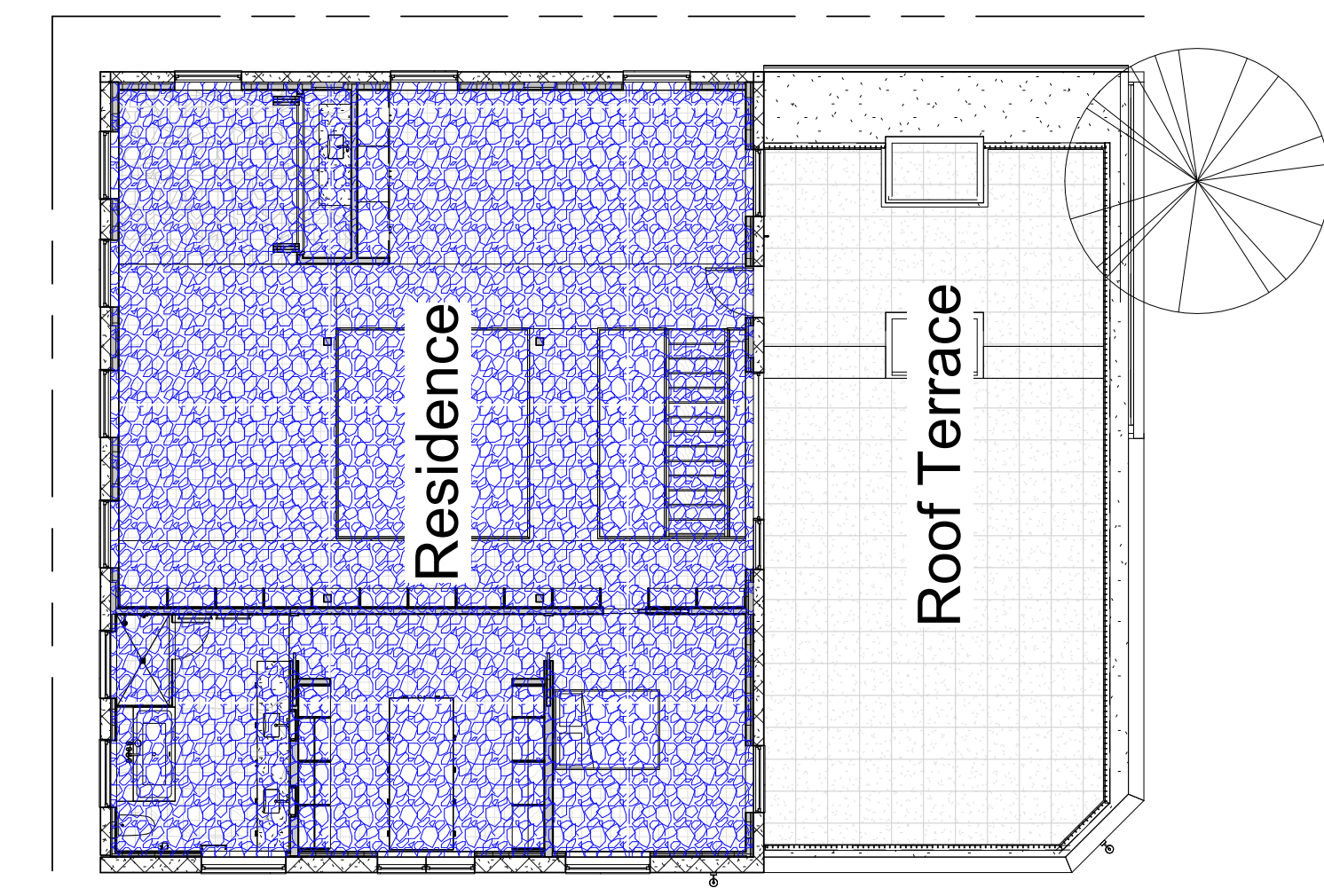

① Level 2 - New  
1/4" = 1'-0"

② Level 2 - Use  
3/32" = 1'-0"

D









**WW ARCHITECTURE**

227 Concord Avenue, #4  
Cambridge, MA 02138 USA  
(281) 455-0517  
info@wwarchitecture.com  
www.wwarchitecture.com

CONSULTANTS  
**STRUCTURAL ENGINEER:**  
RSE Associates  
63 Pleasant Street  
Watertown, MA 02472  
(617) 926-9300

**MEP ENGINEER:**  
TBD

**CIVIL ENGINEER:**  
TBD

**SURVEYOR:**  
TBD

OWNER  
Sarah Whiting / Ron Witte

PROJECT NAME  
33 Bristol Street

PROJECT ADDRESS  
33 Bristol Street, Cambridge, MA  
02141

PROJECT STATUS  
Permit Set

SEAL



Ron Witte  
Registered Architect  
License No. 10203  
Commonwealth of Massachusetts

No.	Description	Date
1	New Information	2020-07-30
2	Cost Reduction	2020-07-XX

PROJECT #: 2019 WW  
ISSUE DATE: 2020-08-14  
DRAWN BY: Author  
CHECKED BY: Checker  
PRINT DATE: 1/20/2021 8:35:56 PM

SHEET NAME  
Level 2 - Reflected Ceiling Plan

**A106**

SCALE  
1/4" = 1'-0"

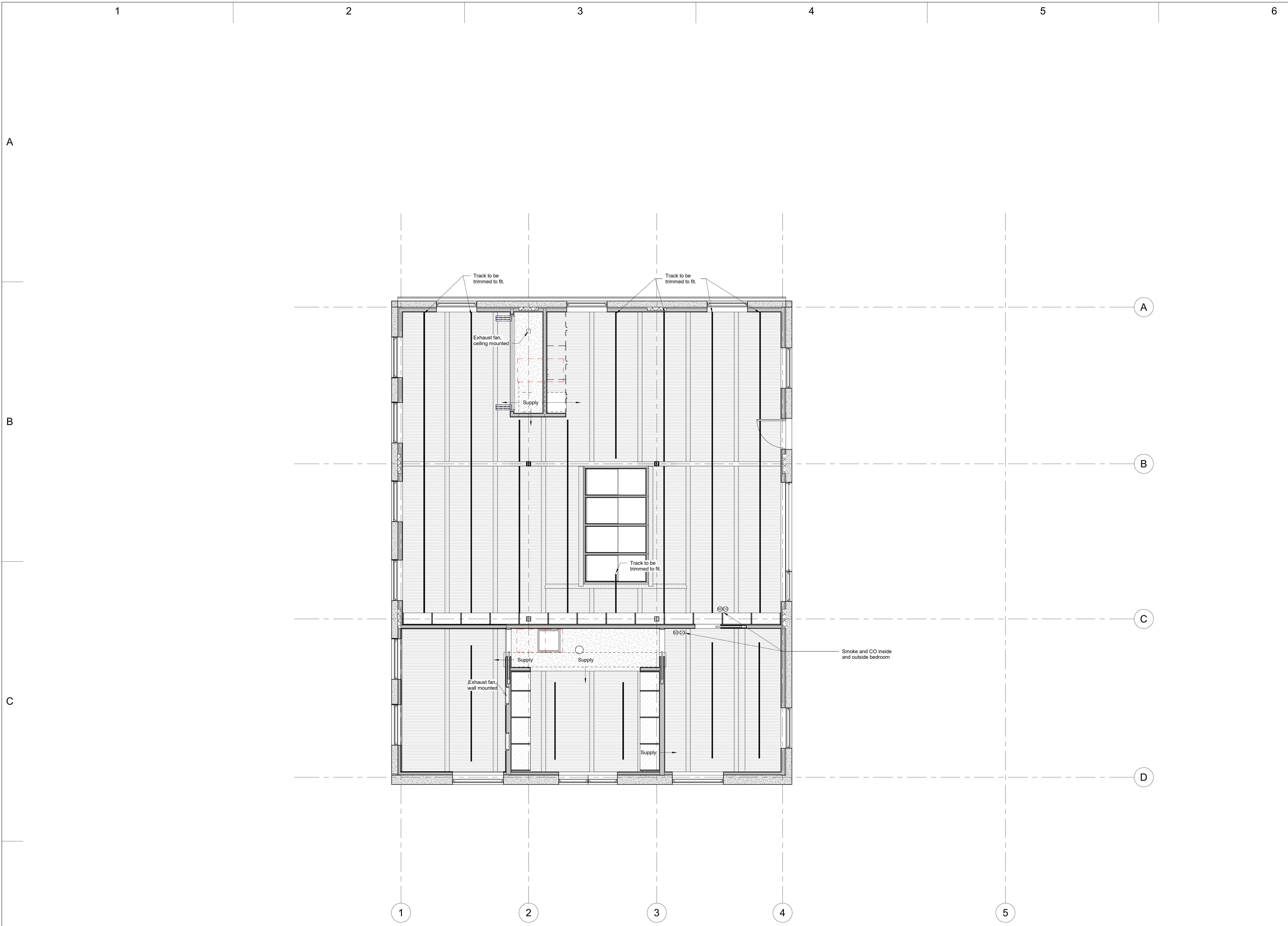

1 Level 2 - RCP  
1/4" = 1'-0"









**WW ARCHITECTURE**

227 Concord Avenue, #4  
Cambridge, MA 02138 USA  
(281) 455-0517  
info@wwarchitecture.com  
www.wwarchitecture.com

**CONSULTANTS**

**STRUCTURAL ENGINEER:**  
RSE Associates  
63 Pleasant Street  
Watertown, MA 02472  
(617) 926-9300

**MEP ENGINEER:**  
TBD

**CIVIL ENGINEER:**  
TBD

**SURVEYOR:**  
TBD

**OWNER**  
Sarah Whiting / Ron Witte

**PROJECT NAME**  
33 Bristol Street

**PROJECT ADDRESS**  
33 Bristol Street, Cambridge, MA  
02141

**PROJECT STATUS**  
Permit Set

**SEAL**



Ron Witte  
Registered Architect  
License No. 10203  
Commonwealth of Massachusetts

No.	Description	Date
1	New Information	2020-07-30
6	New Information	2020-10-20

PROJECT #: 2019 WW  
 ISSUE DATE: 2020-08-14  
 DRAWN BY: Author  
 CHECKED BY: Checker  
 PRINT DATE: 1/20/2021 8:36:01 PM  
 SHEET NAME

Level 1 - Slab Plan

**A108**

SCALE  
1/4" = 1'-0"

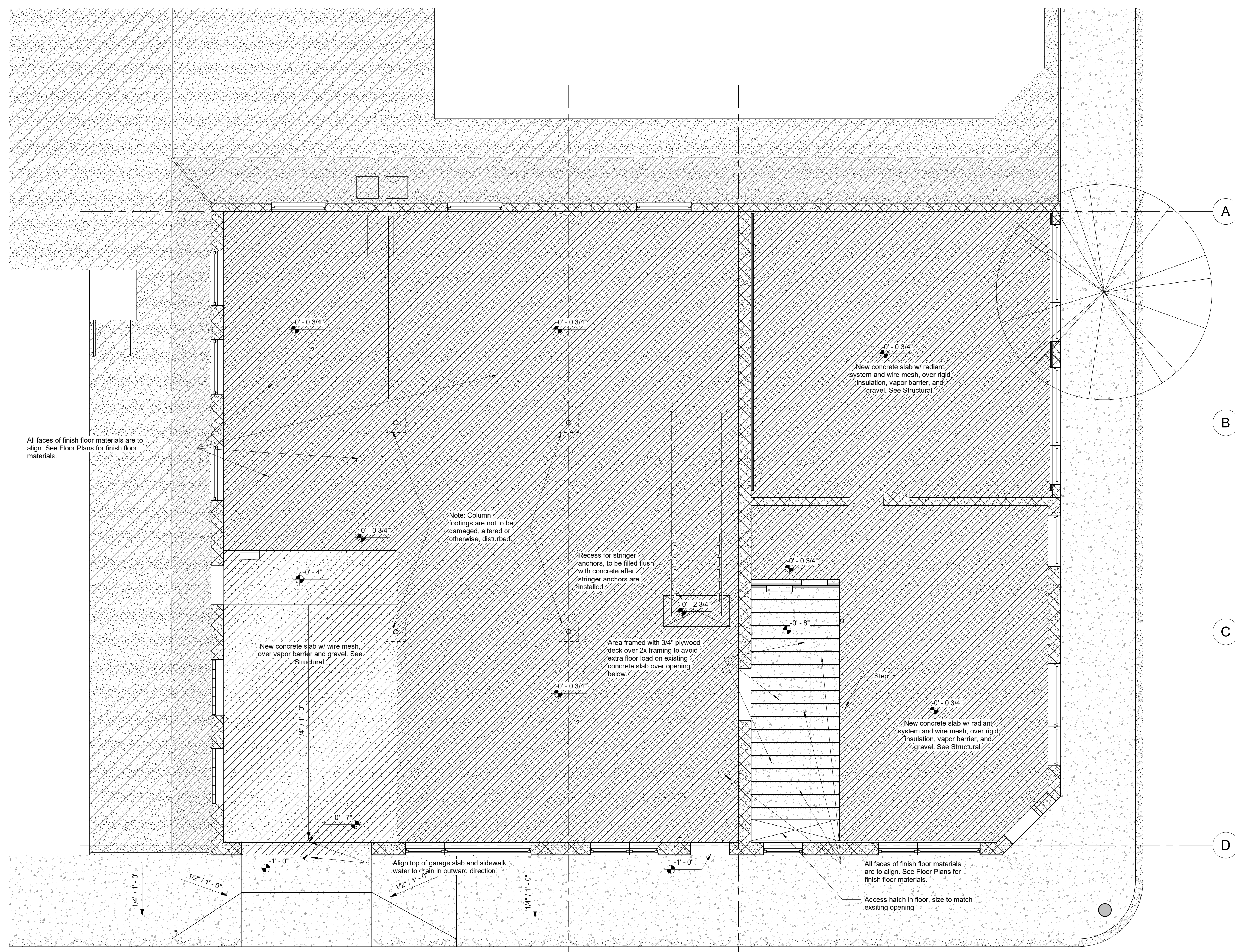

Note: New slab heights to be verified with Architect pending field measurements.

1 Level 1 - Replacement Slab Plan  
1/4" = 1'-0"









































# WW ARCHITECTURE

227 Concord Avenue, #4  
Cambridge, MA 02138 USA  
(281) 455-0517  
info@wwarchitecture.com  
www.wwarchitecture.com

CONSULTANTS  
**STRUCTURAL ENGINEER:**  
RSE Associates  
63 Pleasant Street  
Watertown, MA 02472  
(617) 926-9300

**MEP ENGINEER:**  
TBD

**CIVIL ENGINEER:**  
TBD

**SURVEYOR:**  
TBD

OWNER  
Sarah Whiting / Ron Witte

PROJECT NAME  
33 Bristol Street

PROJECT ADDRESS  
33 Bristol Street, Cambridge, MA  
02141

PROJECT STATUS  
Permit Set

SEAL



Ron Witte  
Registered Architect  
License No. 10203  
Commonwealth of Massachusetts

No.	Description	Date
1	New Information	2020-07-30
6	New Information	2020-10-20

PROJECT #: 2019 WW  
ISSUE DATE: 2020-08-14  
DRAWN BY: Author  
CHECKED BY: Checker  
PRINT DATE: 1/20/2021 8:37:26 PM  
SHEET NAME

Stair and Railings

# A402

SCALE

As indicated

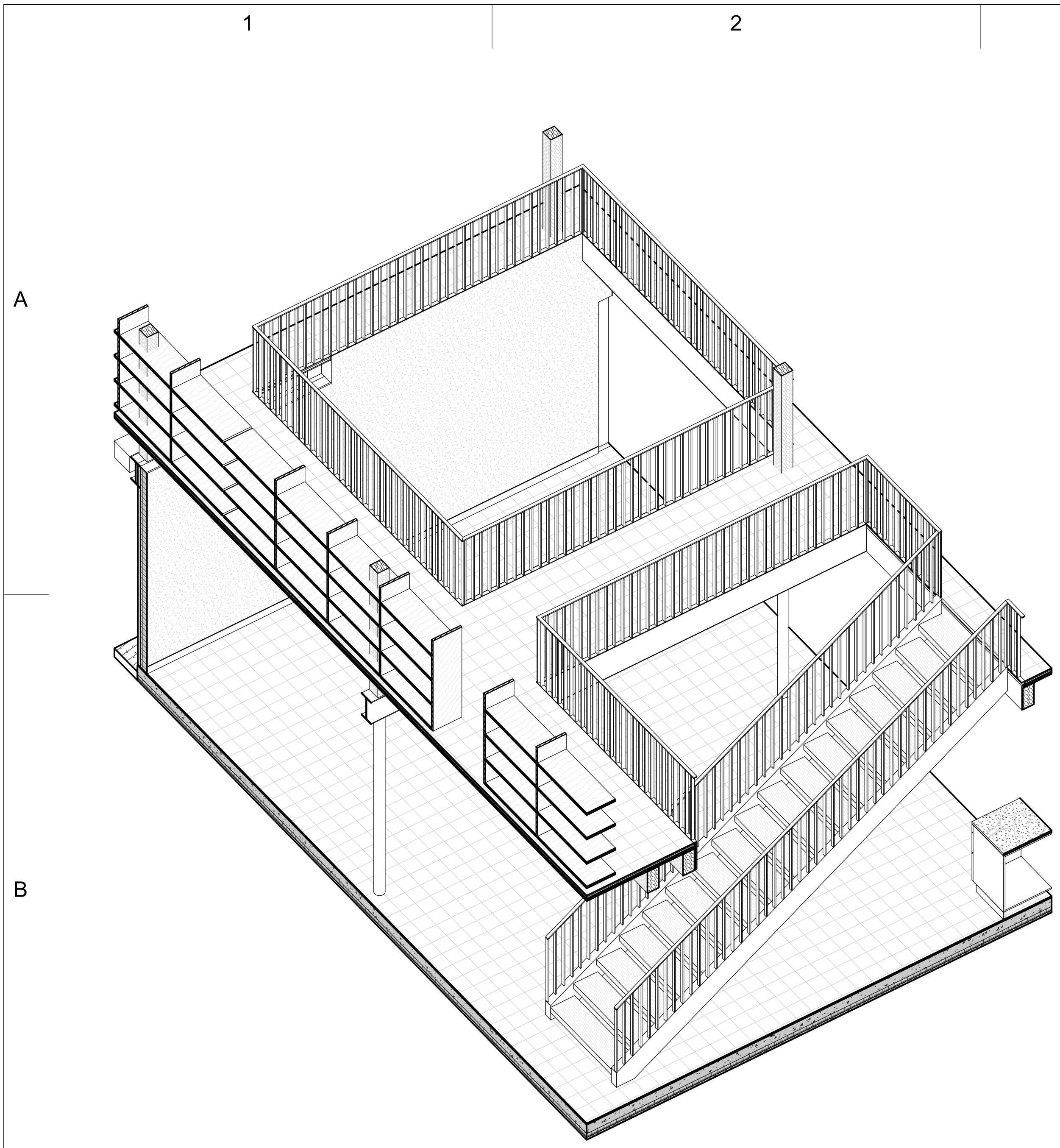

1 Stair

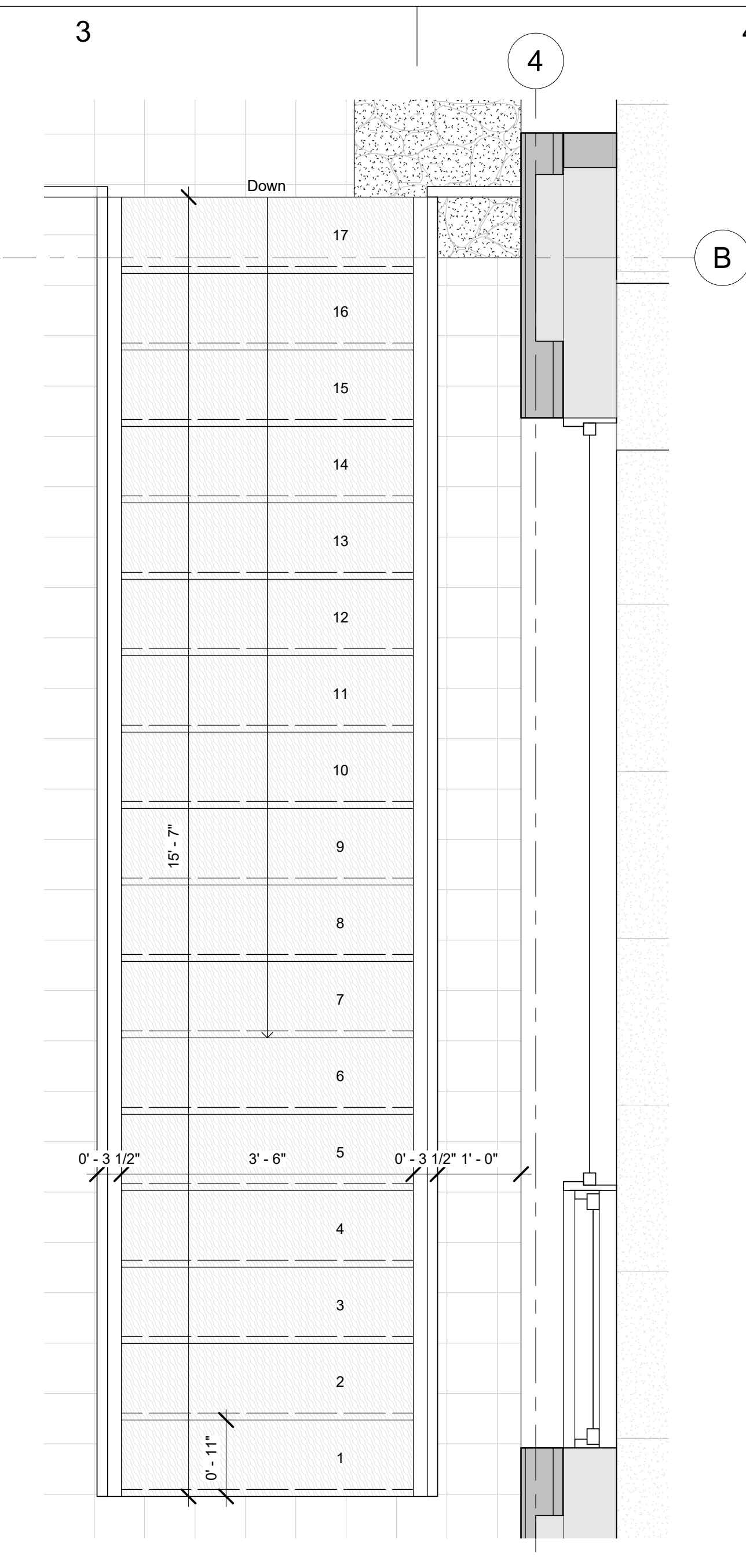

2 Stair Plan  
3/4" = 1'-0"

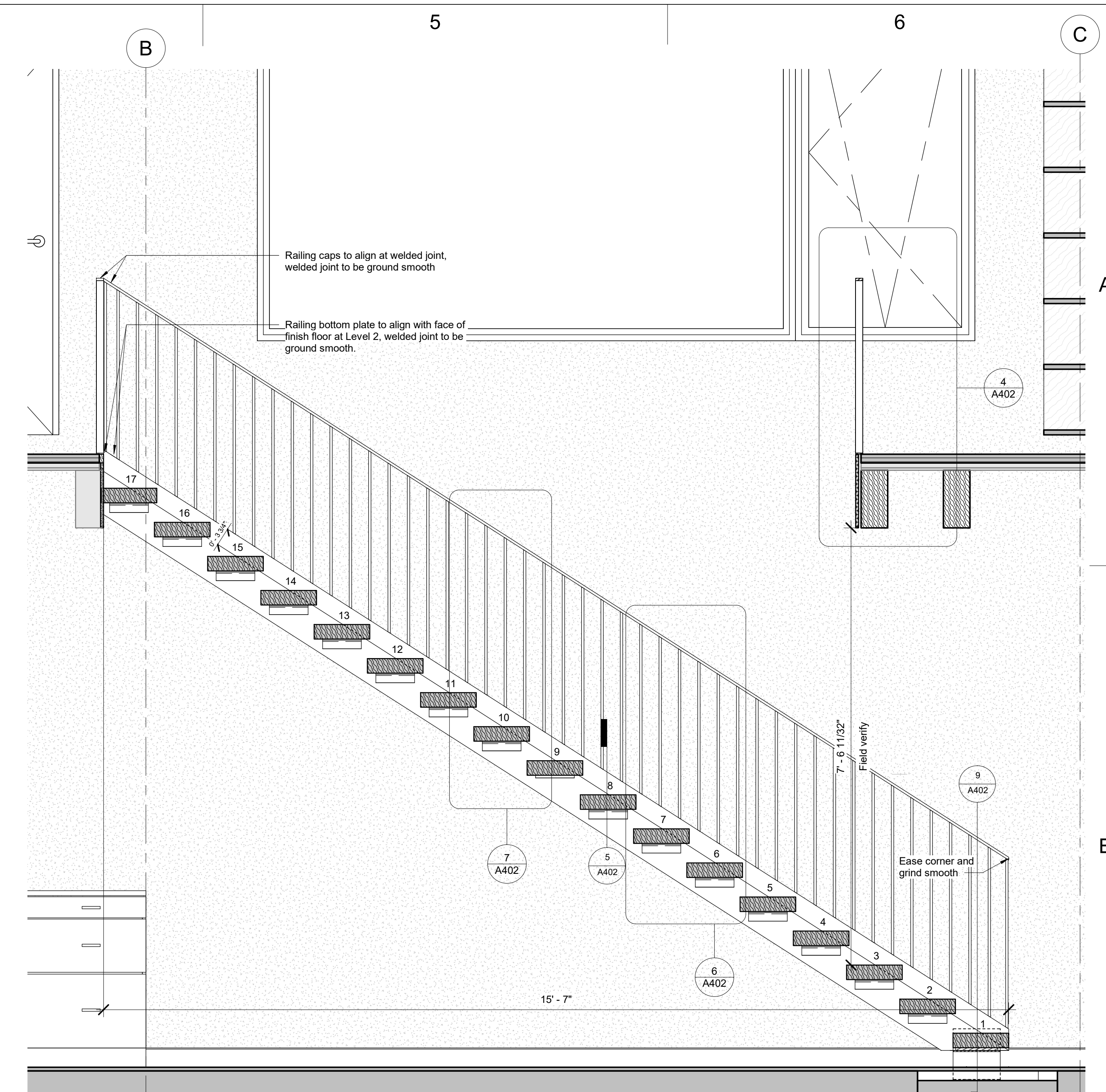

3 Stair Section  
3/4" = 1'-0"

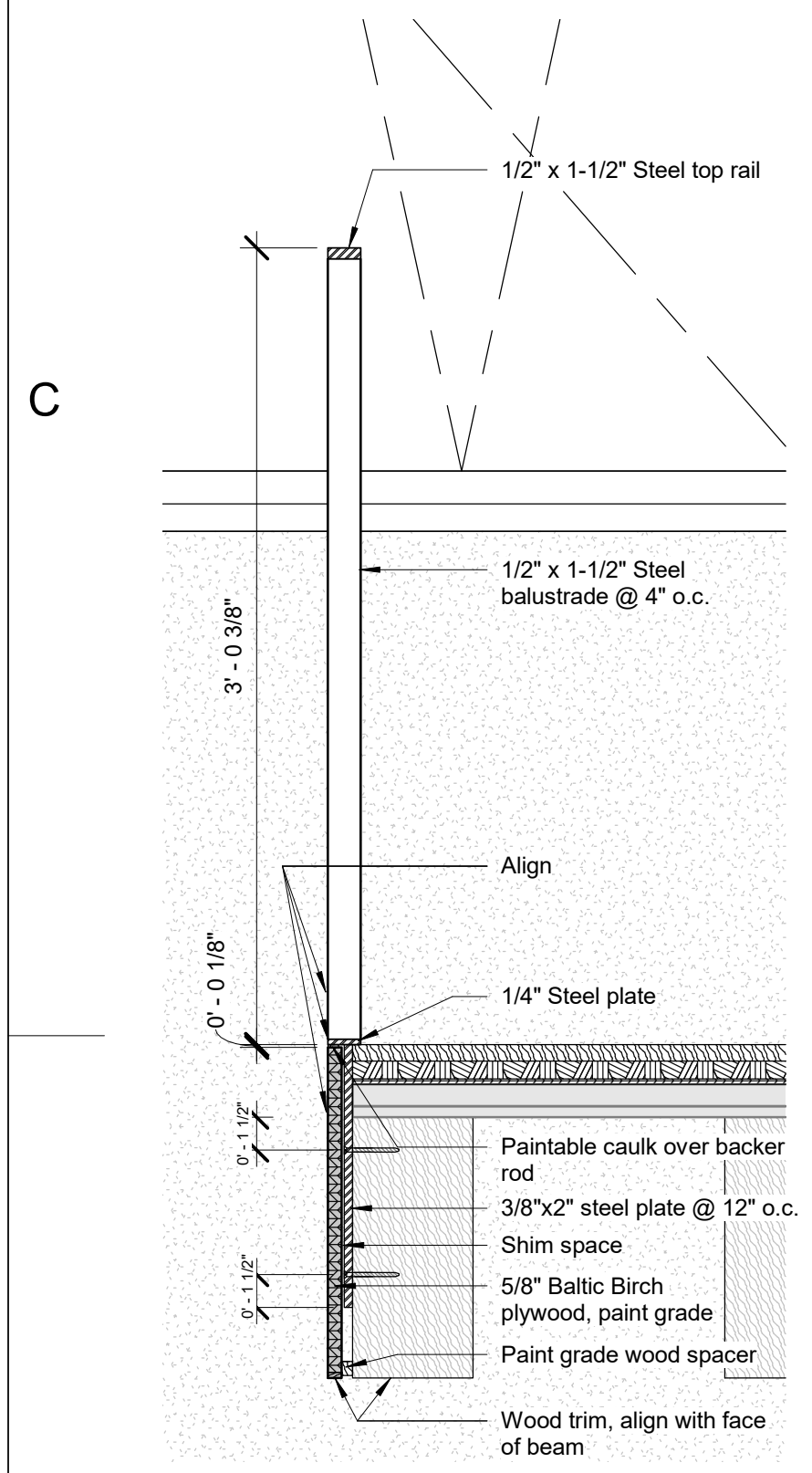

4 Handrail -Level 2  
1 1/2" = 1'-0"

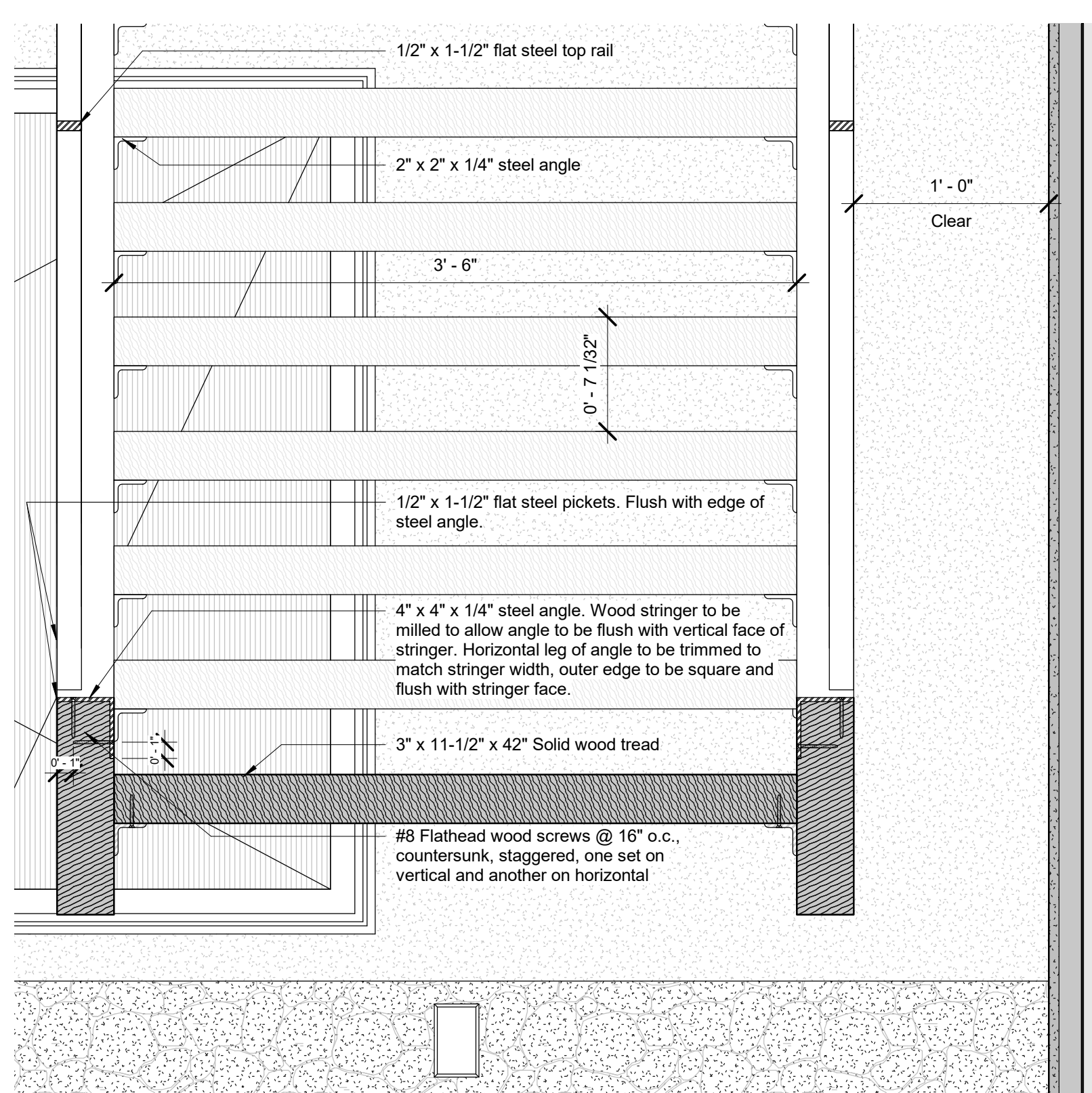

5 Stair Cross Section  
1 1/2" = 1'-0"

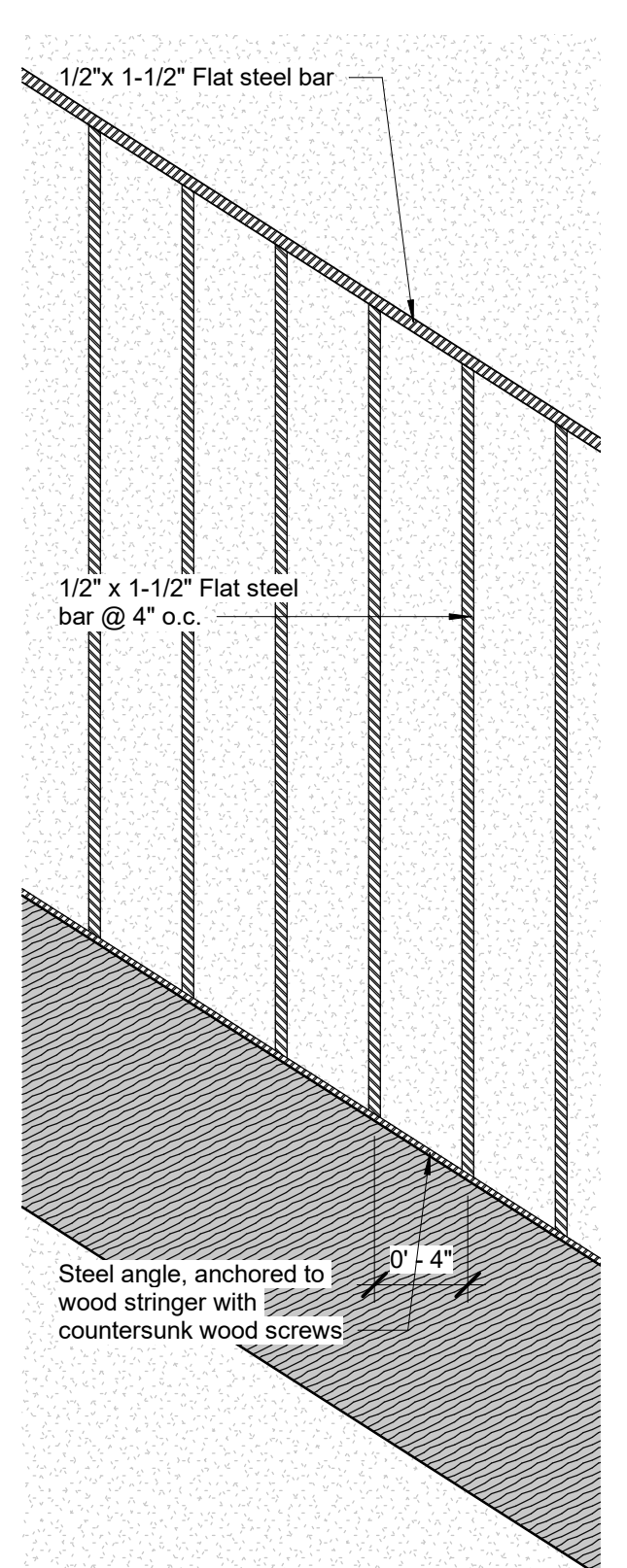

6 Stair Section Along Stringer  
1 1/2" = 1'-0"

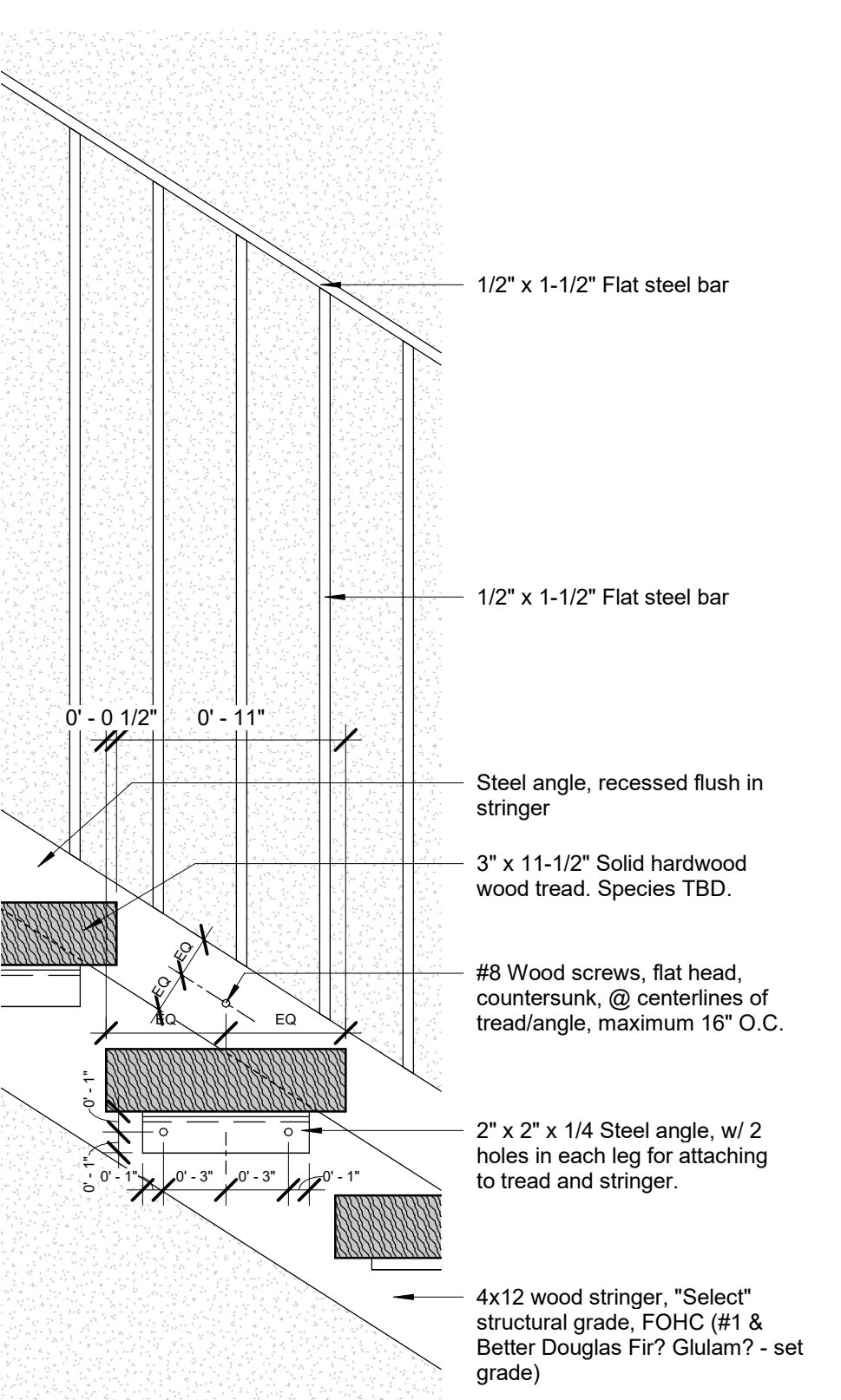

7 Stair Section Across Treads  
1 1/2" = 1'-0"

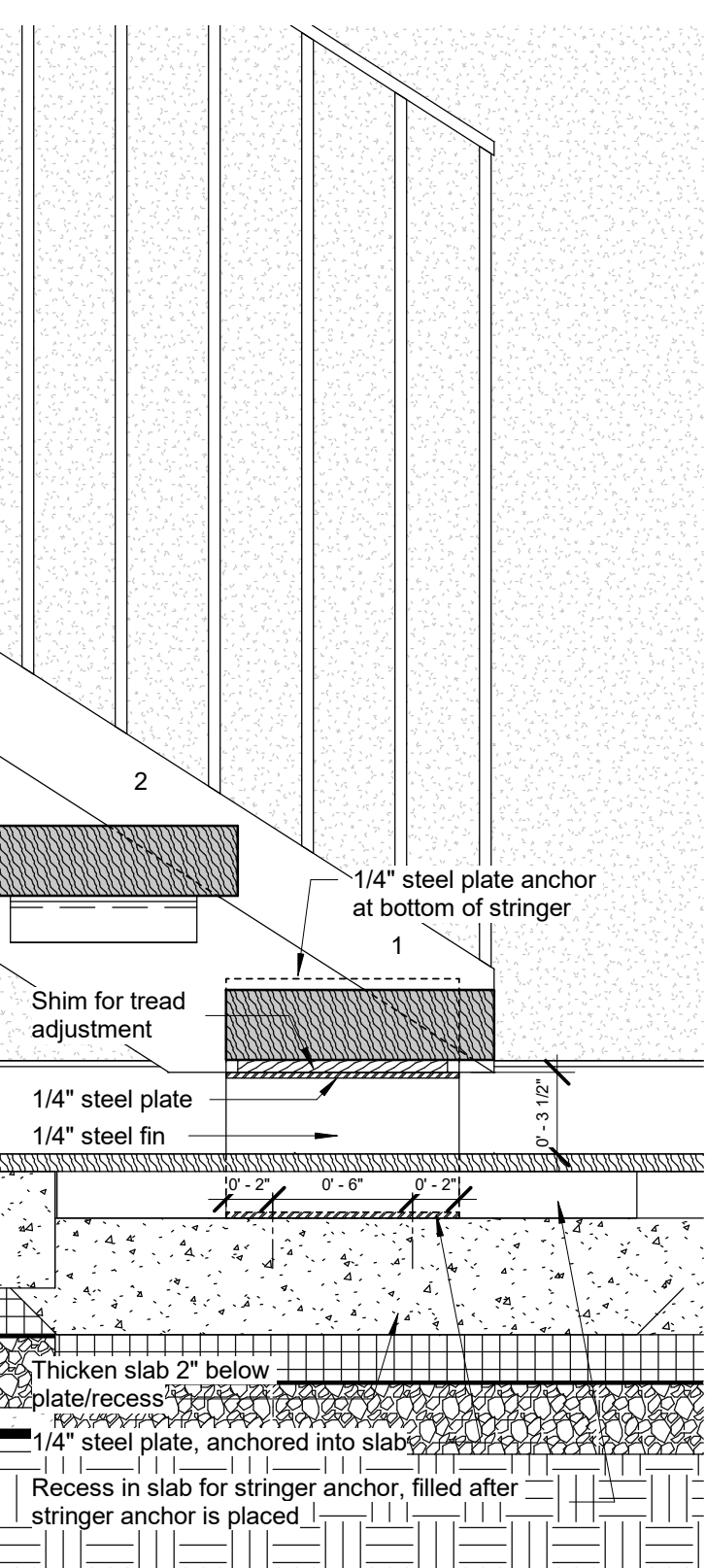

8 Stair Stringer Anchor - Lower 1  
1 1/2" = 1'-0"

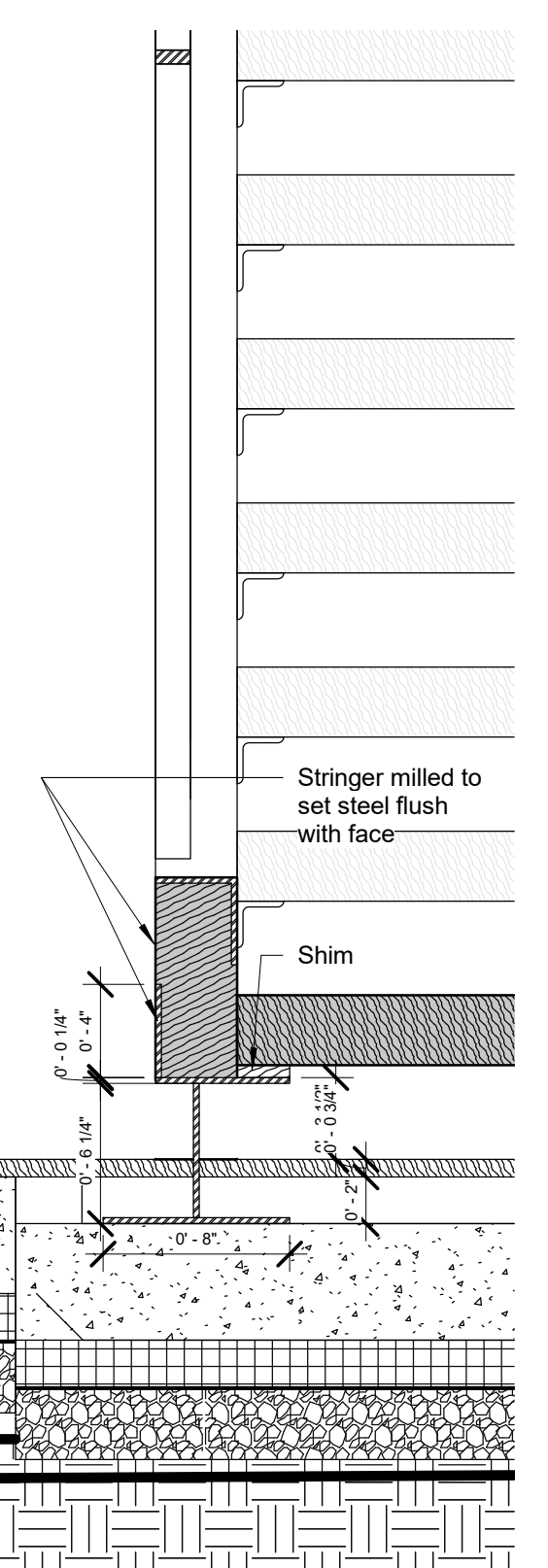

9 Stair Stringer Anchor - Lower 2  
1 1/2" = 1'-0"

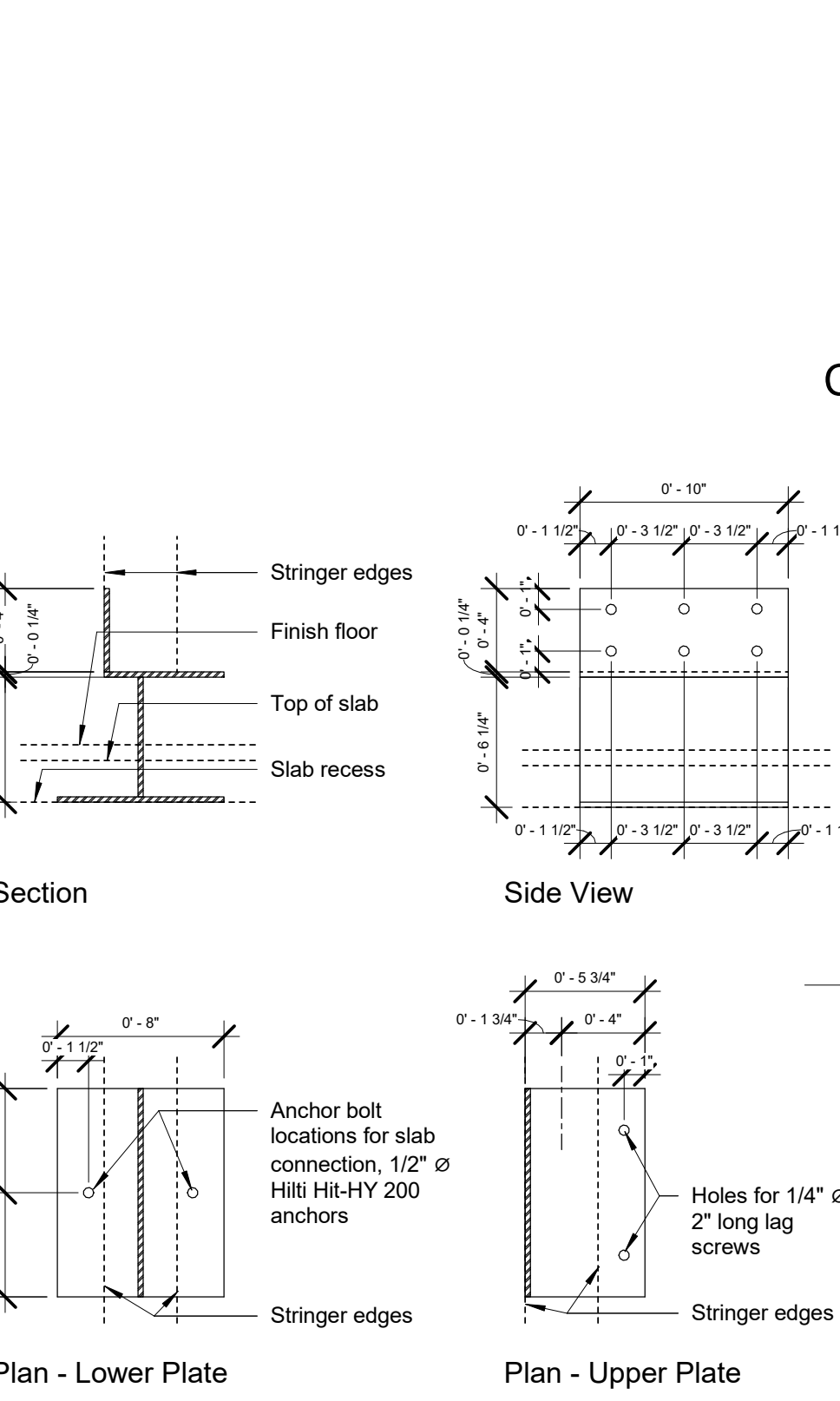

10 Stringer Pedestal  
1 1/2" = 1'-0"

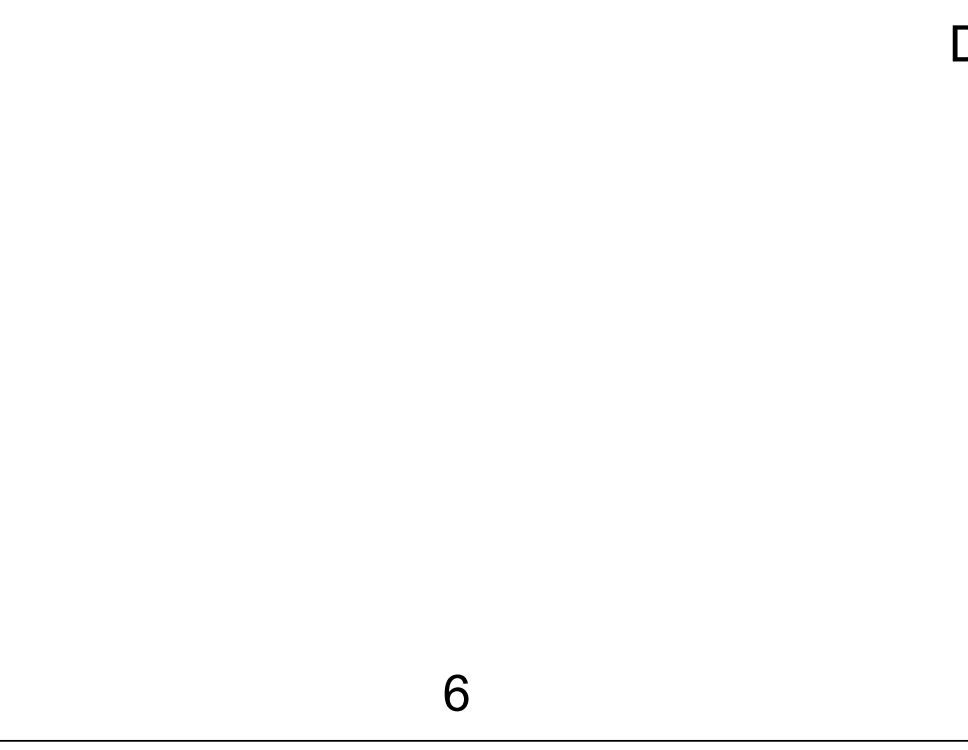
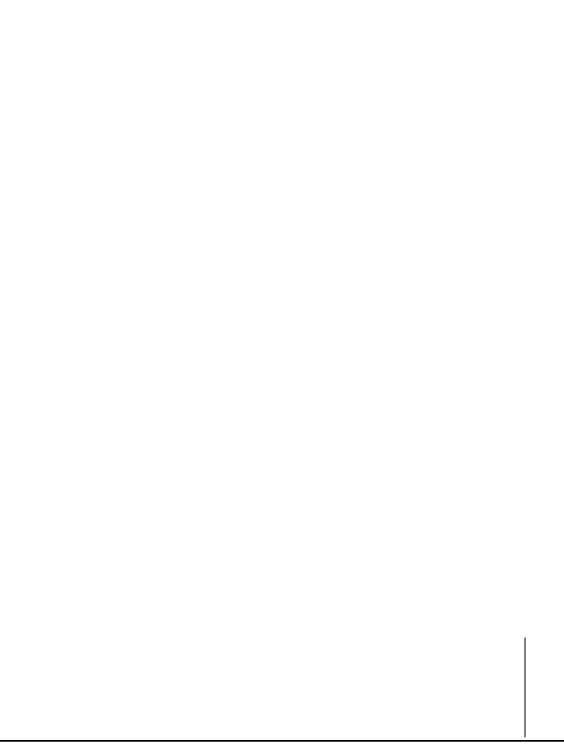
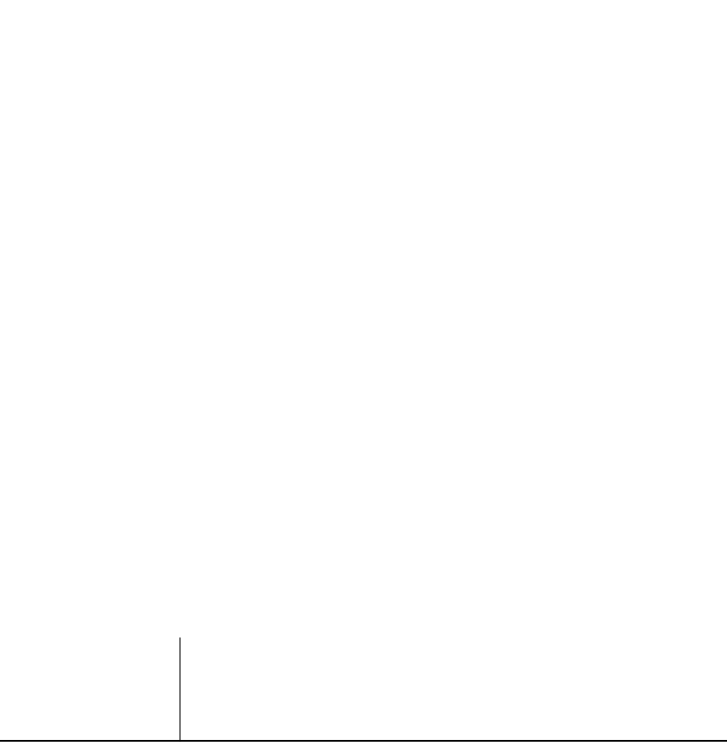
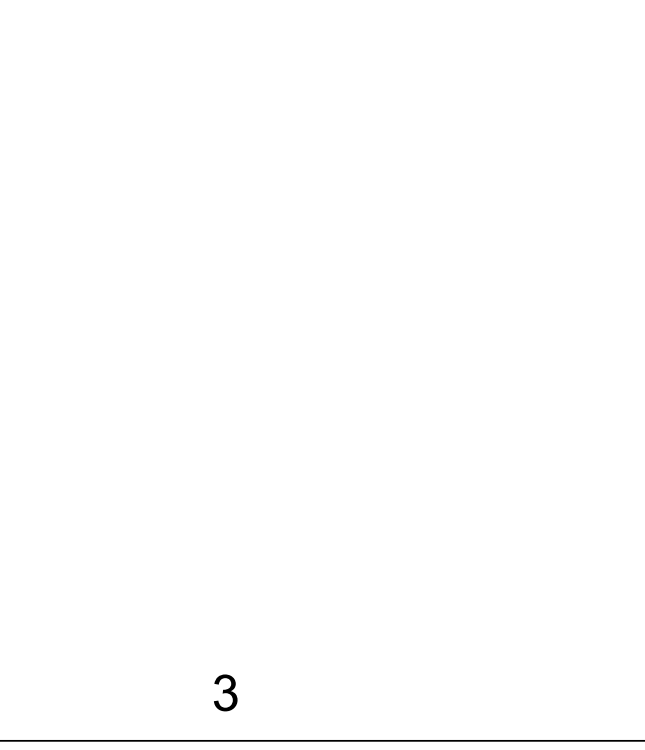
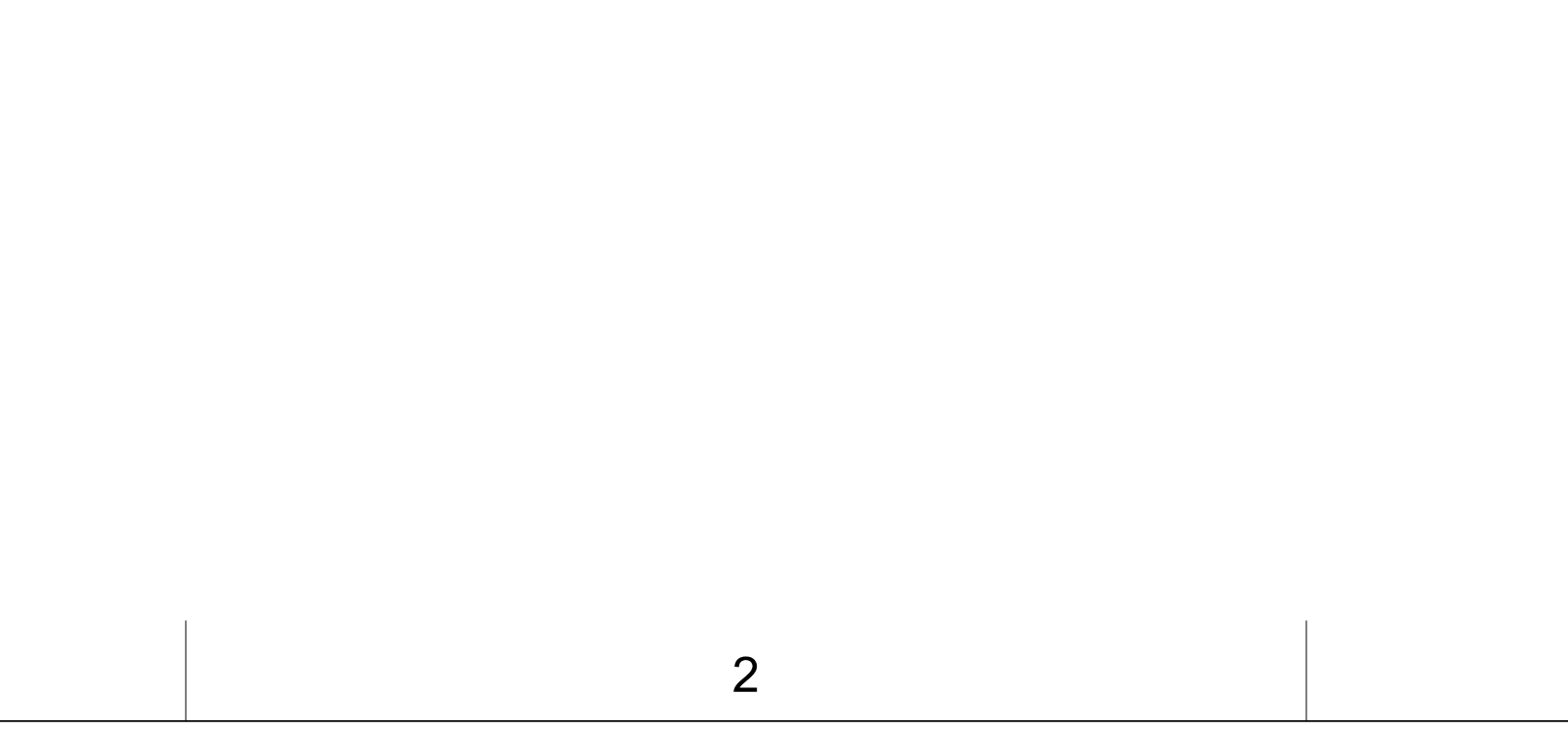





































WW ARCHITECTURE

227 Concord Avenue, #4  
Cambridge, MA 02138 USA  
(281) 455-0517  
info@wwarchitecture.com  
www.wwarchitecture.com

CONSULTANTS

STRUCTURAL ENGINEER:  
RSE Associates  
63 Pleasant Street  
Watertown, MA 02472  
(617) 926-9300

MEP ENGINEER:  
TBD

CIVIL ENGINEER:  
TBD

SURVEYOR:  
TBD

OWNER  
Sarah Whiting / Ron Witte

PROJECT NAME  
33 Bristol Street

PROJECT ADDRESS  
33 Bristol Street, Cambridge, MA  
02141

PROJECT STATUS  
Permit Set

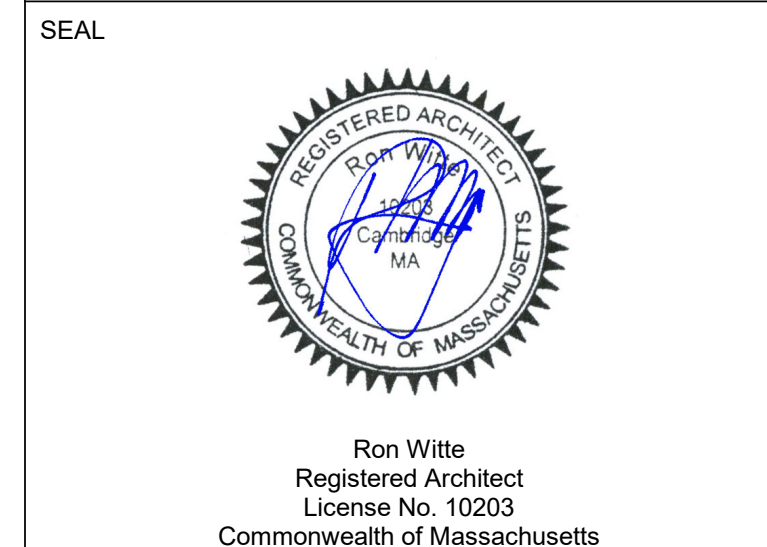

No.	Description	Date
1	New Information	2020-07-30
6	New Information	2020-10-20

PROJECT #: 2019 WW  
ISSUE DATE: 2020-08-14  
DRAWN BY: Author  
CHECKED BY: Checker  
PRINT DATE: 1/20/2021 8:39:18 PM  
SHEET NAME

Window Schedule / Elevations

A602

SCALE  
As indicated

Window Schedule - New / Replacement

Level	Mark	Type Mark	Comments	Type Comments	Type	Phase Created	Mfr.	Rough Height	Rough Width	Height	Width
Level 1 - New	1.01	A		Left hinge	Tilt-Turn - Type A	New Construction	TBD	4' - 5 3/4"	4' - 2 3/4"	4' - 5 1/4"	4' - 2 1/4"
Level 1 - New	1.04	A		Right hinge	Tilt-Turn - Type A	New Construction	TBD	4' - 5 3/4"	4' - 2 3/4"	4' - 5 1/4"	4' - 2 1/4"
Level 1 - New	1.05	A		Left hinge	Tilt-Turn - Type A	New Construction	TBD	4' - 5 3/4"	4' - 2 3/4"	4' - 5 1/4"	4' - 2 1/4"
Level 2 - New	2.01	A		Left hinge	Tilt-Turn - Type A	New Construction	TBD	4' - 5 3/4"	4' - 2 3/4"	4' - 5 1/4"	4' - 2 1/4"
Level 2 - New	2.02	A		Right hinge	Tilt-Turn - Type A	New Construction	TBD	4' - 5 3/4"	4' - 2 3/4"	4' - 5 1/4"	4' - 2 1/4"
Level 2 - New	2.03	A		Right hinge	Tilt-Turn - Type A	New Construction	TBD	4' - 5 3/4"	4' - 2 3/4"	4' - 5 1/4"	4' - 2 1/4"
Level 2 - New	2.04	A		Right hinge	Tilt-Turn - Type A	New Construction	TBD	4' - 5 3/4"	4' - 2 3/4"	4' - 5 1/4"	4' - 2 1/4"
Level 2 - New	2.05	A		Right hinge	Tilt-Turn - Type A	New Construction	TBD	4' - 5 3/4"	4' - 2 3/4"	4' - 5 1/4"	4' - 2 1/4"
Level 2 - New	2.06	A		Right hinge	Tilt-Turn - Type A	New Construction	TBD	4' - 5 3/4"	4' - 2 3/4"	4' - 5 1/4"	4' - 2 1/4"
Level 2 - New	2.07	A		Right hinge	Tilt-Turn - Type A	New Construction	TBD	4' - 5 3/4"	4' - 2 3/4"	4' - 5 1/4"	4' - 2 1/4"
Level 2 - New	2.08	A		Left hinge	Tilt-Turn - Type A	New Construction	TBD	4' - 5 3/4"	4' - 2 3/4"	4' - 5 1/4"	4' - 2 1/4"
Level 2 - New	2.09	A		Right hinge	Tilt-Turn - Type A	New Construction	TBD	4' - 5 3/4"	4' - 2 3/4"	4' - 5 1/4"	4' - 2 1/4"

Level 2 - New	2.10	B		Left hinge	Tilt-Turn - Type B	New Construction	TBD	4' - 5 3/4"	5' - 4 1/16"	4' - 5 1/4"	5' - 3 9/16"
Level 2 - New	2.11	B		Right hinge	Tilt-Turn - Type B	New Construction	TBD	4' - 5 3/4"	5' - 4 1/16"	4' - 5 1/4"	5' - 3 9/16"

Level 1 - New	1.09	C		Tempered glass.	Fixed - Type C	New Construction	TBD	2' - 9"	3' - 0 1/2"	2' - 8 1/2"	3' - 0"
Level 1 - Existing	1.25	C		Tempered glass.	Fixed - Type C	New Construction	TBD	2' - 9"	3' - 0 1/2"	2' - 8 1/2"	3' - 0"
Level 1 - Existing	1.35	C		Tempered glass.	Fixed - Type C	New Construction	TBD	2' - 9"	3' - 0 1/2"	2' - 8 1/2"	3' - 0"
Level 1 - Existing	1.36	C		Tempered glass.	Fixed - Type C	New Construction	TBD	2' - 9"	3' - 0 1/2"	2' - 8 1/2"	3' - 0"

Level 2 - New	2.12	D		Left hinge	Tilt-Turn - Type D	New Construction	TBD	3' - 2 1/4"	3' - 1"	3' - 1 3/4"	3' - 0 1/2"
Level 2 - New	2.13	D		Right hinge	Tilt-Turn - Type D	New Construction	TBD	3' - 2 1/4"	3' - 1"	3' - 1 3/4"	3' - 0 1/2"

Level 2 - New	2.14	E		Tempered glass.	Fixed - Type E	New Construction			9' - 3 3/16"	6' - 5 7/8"	9' - 3 3/16"
---------------	------	---	--	-----------------	----------------	------------------	--	--	--------------	-------------	--------------

Level 1 - New	1.10	F		Tempered glass.	Fixed - Type F	New Construction	TBD	4' - 5 3/4"	4' - 10 1/2"	4' - 5 1/4"	4' - 10"
Level 1 - New	1.11	F		Tempered glass.	Fixed - Type F	New Construction	TBD	4' - 5 3/4"	4' - 10 1/2"	4' - 5 1/4"	4' - 10"

Level 2 - New	2.15	G		Tempered glass.	Tilt-Turn - Type G	New Construction	TBD	6' - 6 3/8"	3' - 1 9/16"	6' - 5 7/8"	3' - 1 1/16"
---------------	------	---	--	-----------------	--------------------	------------------	-----	-------------	--------------	-------------	--------------

Level 1 - New	1.12	H		Tempered glass. Patterned glass.	Fixed - Type H	New Construction	TBD	7' - 2 1/8"	2' - 2 25/32"	7' - 1 5/8"	2' - 2 9/32"
---------------	------	---	--	----------------------------------	----------------	------------------	-----	-------------	---------------	-------------	--------------

Level 1 - Existing	1.32	I		Tempered glass. Patterned glass.	Fixed - Type I	New Construction	TBD	7' - 2 1/8"	6' - 0 23/32"	7' - 1 5/8"	6' - 0 7/32"
Level 1 - Existing	1.33	I		Tempered glass. Patterned glass.	Fixed - Type I	New Construction	TBD	7' - 2 1/8"	6' - 0 23/32"	7' - 1 5/8"	6' - 0 7/32"

Level 1 - New	1.15	J		Tempered glass. Patterned glass.	Fixed - Type J - Privacy - Wet Location	New Construction	TBD	4' - 5 3/4"	4' - 2 3/4"	4' - 5 1/4"	4' - 2 1/4"
Level 2 - New	2.16	J		Tempered glass. Patterned glass.	Fixed - Type J - Privacy - Wet Location	New Construction	TBD	4' - 5 3/4"	4' - 2 3/4"	4' - 5 1/4"	4' - 2 1/4"
Level 2 - New	2.17	J		Tempered glass. Patterned glass.	Fixed - Type J - Privacy - Wet Location	New Construction	TBD	4' - 5 3/4"	4' - 2 3/4"	4' - 5 1/4"	4' - 2 1/4"

Level 1 - New	1.16	K		Tempered glass. Patterned glass.	Fixed - Type K	New Construction	TBD	7' - 2 1/8"	6' - 8 7/16"	7' - 1 5/8"	6' - 7 15/16"
---------------	------	---	--	----------------------------------	----------------	------------------	-----	-------------	--------------	-------------	---------------

Level 1 - New	1.17	L		Left hinge	Tilt-Turn - Type L	New Construction	TBD	4' - 5 3/4"	3' - 0 1/2"	4' - 5 1/4"	3' - 0"
Level 1 - New	1.19	L		Left hinge	Tilt-Turn - Type L	New Construction	TBD	4' - 5 3/4"	3' - 0 1/2"	4' - 5 1/4"	3' - 0"
Level 1 - New	1.20	L		Left hinge	Tilt-Turn - Type L	New Construction	TBD	4' - 5 3/4"	3' - 0 1/2"	4' - 5 1/4"	3' - 0"
Level 1 - New	1.21	L		Left hinge	Tilt-Turn - Type L	New Construction	TBD	4' - 5 3/4"	3' - 0 1/2"	4' - 5 1/4"	3' - 0"
Level 1 - New	1.23	L		Left hinge	Tilt-Turn - Type L	New Construction	TBD	4' - 5 3/4"	3' - 0 1/2"	4' - 5 1/4"	3' - 0"
Level 1 - New	1.30	L		Left hinge	Tilt-Turn - Type L	New Construction	TBD	4' - 5 3/4"	3' - 0 1/2"	4' - 5 1/4"	3' - 0"
Level 1 - New	1.31	L		Left hinge	Tilt-Turn - Type L	New Construction	TBD	4' - 5 3/4"	3' - 0 1/2"	4' - 5 1/4"	3' - 0"

Level 1 - New	1.24	M		Right hinge	Tilt-Turn - Type M	New Construction	TBD	4' - 5 3/4"	3' - 11"	4' - 5 1/4"	3' - 10 1/2"
---------------	------	---	--	-------------	--------------------	------------------	-----	-------------	----------	-------------	--------------

Level 1 - New	1.02	R		Right hinge	Tilt-Turn - Type A - Privacy Glass	New Construction	TBD	4' - 5 3/4"	4' - 2 3/4"	4' - 5 1/4"	4' - 2 1/4"
Level 1 - New	1.03	R		Right hinge	Tilt-Turn - Type A - Privacy Glass	New Construction	TBD	4' - 5 3/4"	4' - 2 3/4"	4' - 5 1/4"	4' - 2 1/4"

Skylight Curb	3.05	SL		Price requested from Velux.	Bristol - Longlight - Large	New Construction	Velux			6' - 6"	11' - 11 1/8"
---------------	------	----	--	-----------------------------	-----------------------------	------------------	-------	--	--	---------	---------------

Grand total: 42

Level	Mark	Type Mark	Comments	Type Comments	Type	Manufacturer	Phase Created	Rough Height	Rough Width	Phase Demolished
Level 2 - New	1.24	W		Maximum length and width = 78in x 78in. Long leg to short leg maximum ratio cannot be more than 2.3.	Not a Type - Load Type Catalog	Wasco	Existing	0' - 6 19/32"	4' - 1 25/32"	None
Level 2 - New	1.26	W		Maximum length and width = 78in x 78in. Long leg to short leg maximum ratio cannot be more than 2.3.	Not a Type - Load Type Catalog	Wasco	Existing	0' - 6 19/32"	4' - 1 25/32"	None

Level 1 - New	X1.05	X1			Glass Block - 4' - 3" R.O. Width		Existing			None
Level 1 - New	X1.06	X1			Glass Block - 4' - 3" R.O. Width		Existing			None

Window Schedule - Existing - Kept

Level	Mark	Type Mark	Comments	Type Comments	Type	Manufacturer	Phase Created	Rough Height	Rough Width	Phase Demolished
Level 2 - New	1.24	W		Maximum length and width = 78in x 78in. Long leg to short leg maximum ratio cannot be more than 2.3.	Not a Type - Load Type Catalog	Wasco	Existing	0' - 6 19/32"	4' - 1 25/32"	None
Level 2 - New	1.26	W		Maximum length and width = 78in x 78in. Long leg to short leg maximum ratio cannot be more than 2.3.	Not a Type - Load Type Catalog	Wasco	Existing	0' - 6 19/32"	4' - 1 25/32"	None

Level 1 - New	X1.05	X1			Glass Block - 4' - 3" R.O. Width		Existing			None
Level 1 - New	X1.06	X1			Glass Block - 4' - 3" R.O. Width		Existing			None

Window Schedule - Existing - Kept

Level	Mark	Type Mark	Comments	Type Comments	Type	Manufacturer	Phase Created	Rough Height	Rough Width	Phase Demolished
Level 2 - New	1.24	W		Maximum length and width = 78in x 78in. Long leg to short leg maximum ratio cannot be more than 2.3.	Not a Type - Load Type Catalog	Wasco	Existing	0' - 6 19/32"	4' - 1 25/32"	None
Level 2 - New	1.26	W		Maximum length and width = 78in x 78in. Long leg to short leg maximum ratio cannot be more than 2.3.	Not a Type - Load Type Catalog	Wasco	Existing	0' - 6 19/32"	4' - 1 25/32"	None

Level 1 - New	X1.05	X1			Glass Block - 4' - 3" R.O. Width		Existing			None
Level 1 - New	X1.06	X1			Glass Block - 4' - 3" R.O. Width		Existing			None

Window Schedule - Existing - Kept

Level	Mark	Type Mark	Comments	Type Comments	Type	Manufacturer	Phase Created	Rough Height	Rough Width	Phase Demolished
Level 2 - New	1.24	W		Maximum length and width = 78in x 78in. Long leg to short leg maximum ratio cannot be more than 2.3.	Not a Type - Load Type Catalog	Wasco	Existing	0' - 6 19/32"	4' - 1 25/32"	None
Level 2 - New	1.26	W		Maximum length and width = 78in x 78in. Long leg to short leg maximum ratio cannot be more than 2.3.	Not a Type - Load Type Catalog	Wasco	Existing	0' - 6 19/32"	4' - 1 25/32"	None

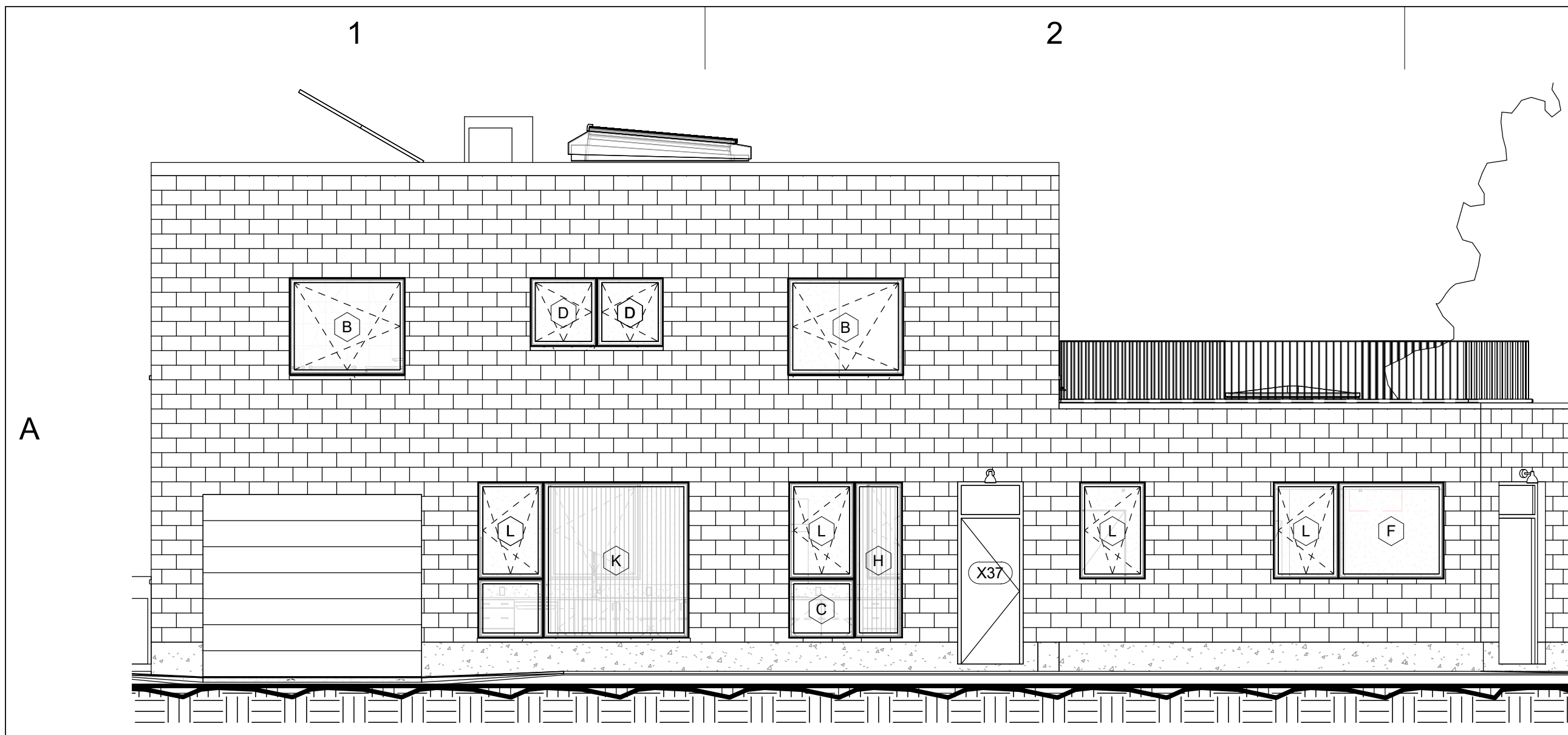

1 Windows Reference - Berkshire Street  
3/16" = 1'-0"

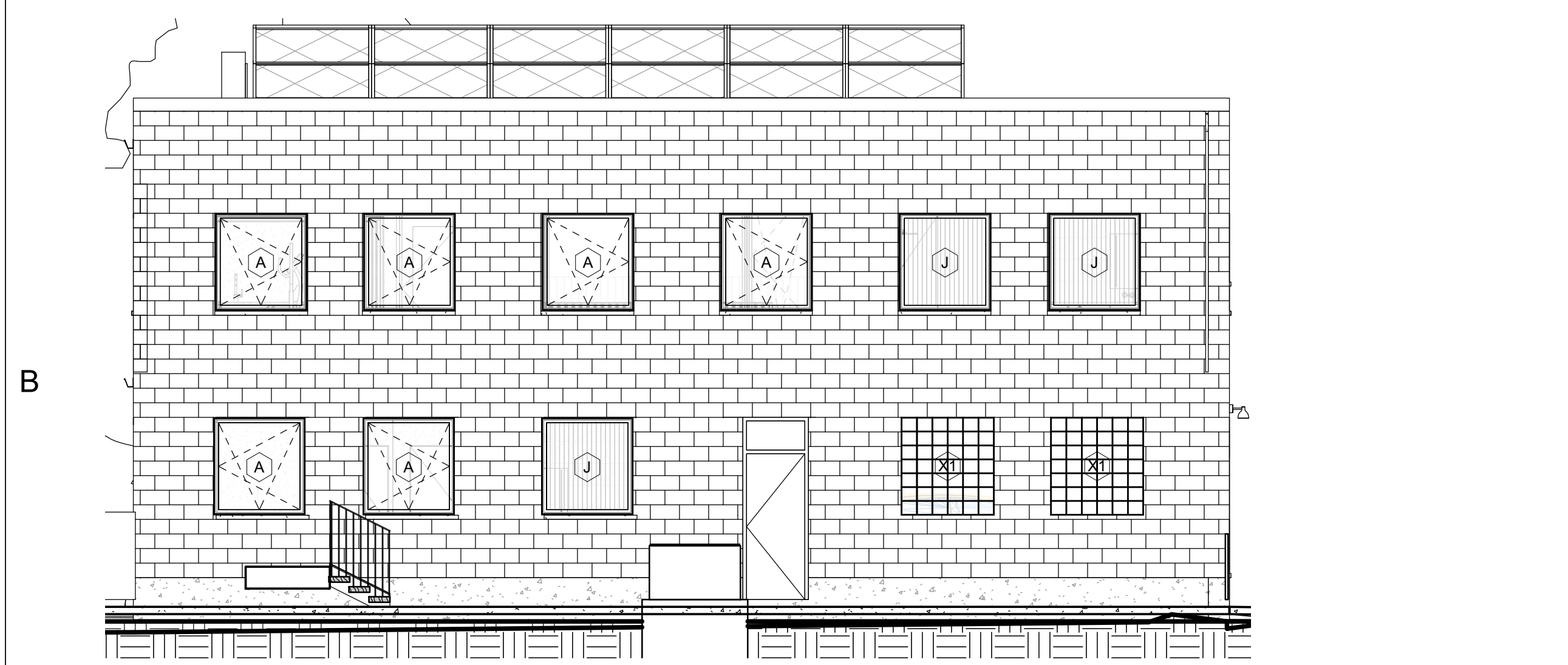

2 Windows Reference - West  
3/16" = 1'-0"

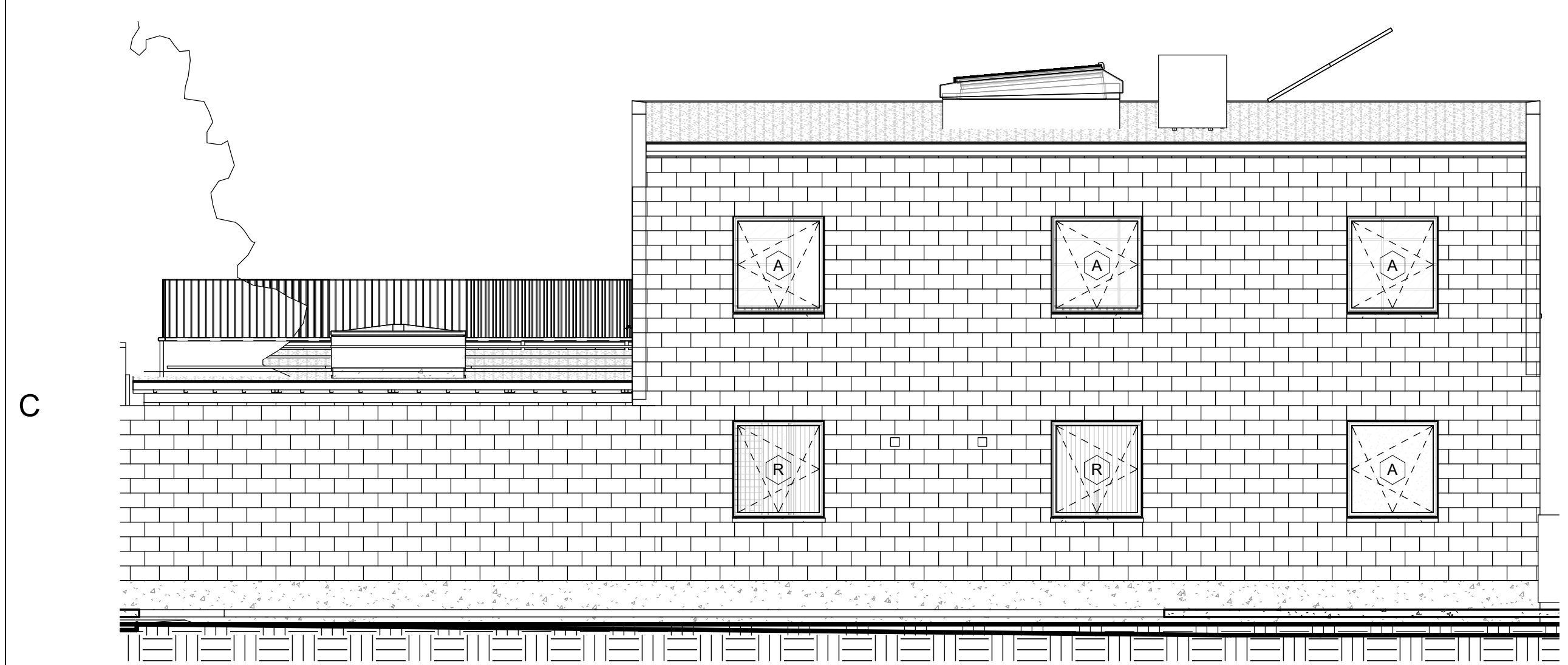

3 Windows Reference - North  
3/16" = 1'-0"

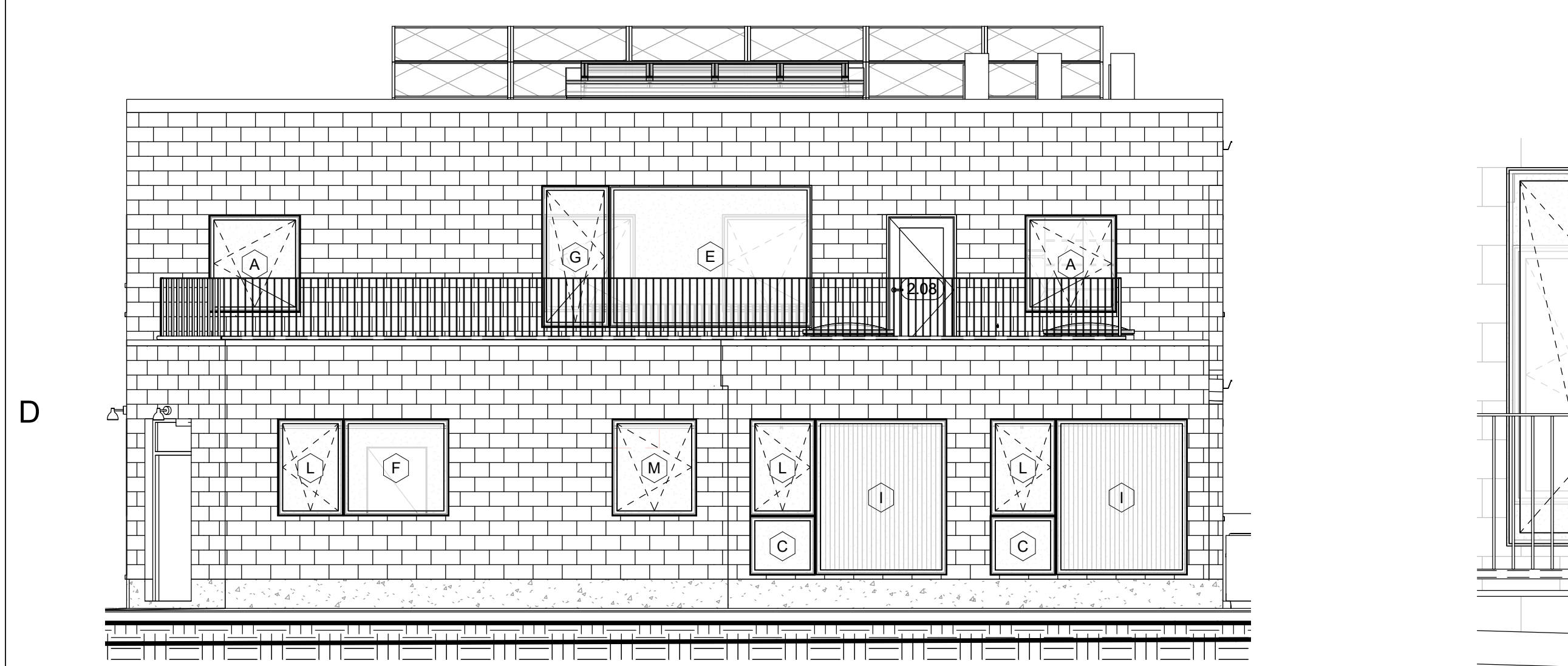

4 Windows Reference - Bristol Street  
3/16" = 1'-0"

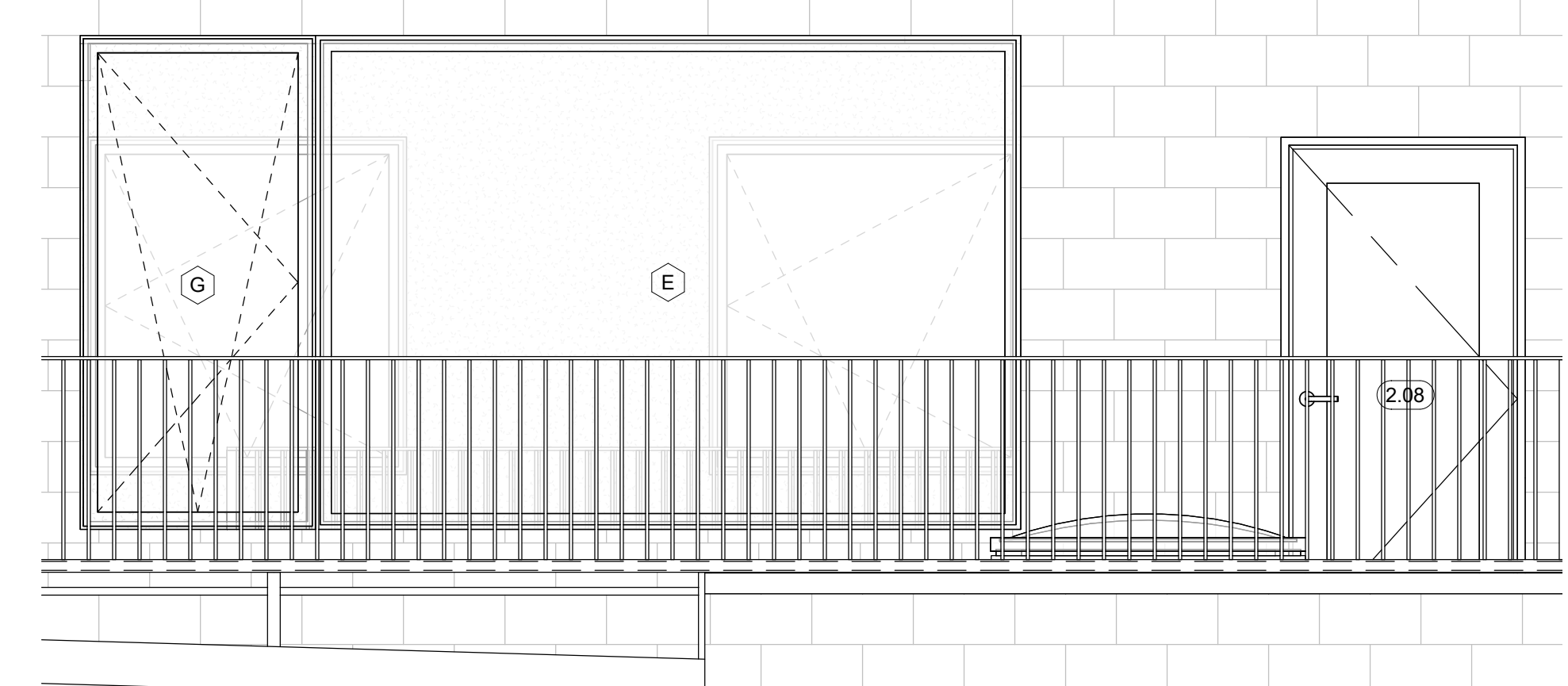

5 Mullied Windows - Level 2 - Bristol Street  
1/2" = 1'-0"

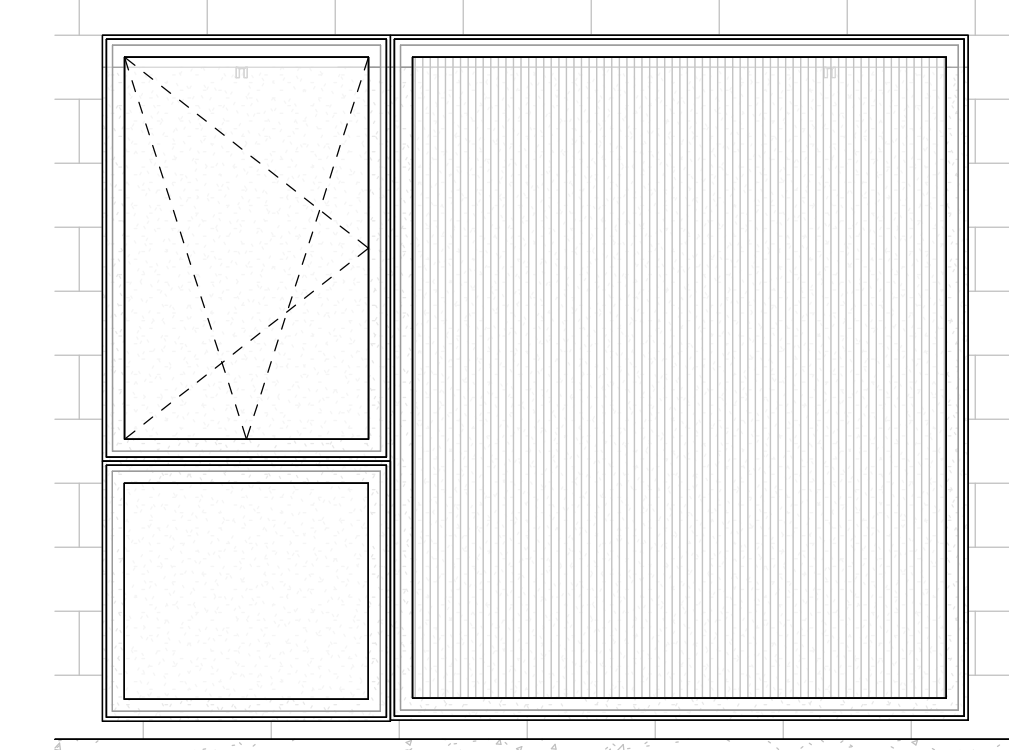

6 Mullied Windows - Bristol Street (x2)  
1/2" = 1'-0"

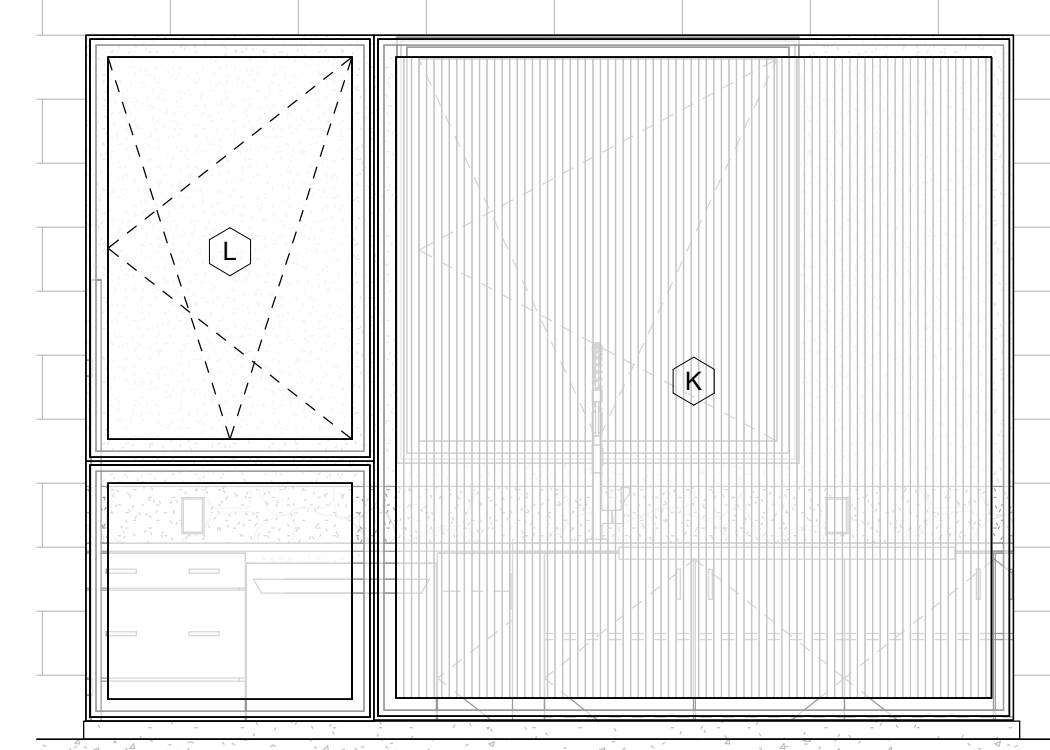

7 Mullied Windows - Berkshire Street  
1/2" = 1'-0"



Lighting Fixture Schedule						
Type Mark	Type	Type Comments	Level	Manufacturer	Model	Mark
	60W - 120V		Level 2 - Existing			66
	Toldbod 155 Wall		Level 1 - Existing	Louis Poulsen Lighting		123
	Toldbod 155 Wall		Level 1 - Existing	Louis Poulsen Lighting		124
: 3						
A	Track Light - Track - 12'	Two-circuit, white, surface mounted. Includes connector for end-supplied power (\$25).	Top of Steel Beam	WAC Lighting	'J2' Type - 12ft.	2
A	Track Light - Track - 12'	Two-circuit, white, surface mounted. Includes connector for end-supplied power (\$25).	Top of Steel Beam	WAC Lighting	'J2' Type - 12ft.	35
A	Track Light - Track - 12'	Two-circuit, white, surface mounted. Includes connector for end-supplied power (\$25).	Top of Steel Beam	WAC Lighting	'J2' Type - 12ft.	36
A	Track Light - Track - 12'	Two-circuit, white, surface mounted. Includes connector for end-supplied power (\$25).	Top of Steel Beam	WAC Lighting	'J2' Type - 12ft.	37
A	Track Light - Track - 12'	Two-circuit, white, surface mounted. Includes connector for end-supplied power (\$25).	Top of Steel Beam	WAC Lighting	'J2' Type - 12ft.	38
A	Track Light - Track - 12'	Two-circuit, white, surface mounted. Includes connector for end-supplied power (\$25).	Top of Steel Beam	WAC Lighting	'J2' Type - 12ft.	39
A	Track Light - Track - 12'	Two-circuit, white, surface mounted. Includes connector for end-supplied power (\$25).	Top of Steel Beam	WAC Lighting	'J2' Type - 12ft.	50
A	Track Light - Track - 12'	Two-circuit, white, surface mounted. Includes connector for end-supplied power (\$25).	Top of Steel Beam	WAC Lighting	'J2' Type - 12ft.	51
A	Track Light - Track - 12'	Two-circuit, white, surface mounted. Includes connector for end-supplied power (\$25).	Top of Steel Beam	WAC Lighting	'J2' Type - 12ft.	52
A	Track Light - Track - 12'	Two-circuit, white, surface mounted. Includes connector for end-supplied power (\$25).	Top of Steel Beam	WAC Lighting	'J2' Type - 12ft.	53
A	Track Light - Track - 12'	Two-circuit, white, surface mounted. Includes connector for end-supplied power (\$25).	Top of Steel Beam	WAC Lighting	'J2' Type - 12ft.	54
A	Track Light - Track - 12'	Two-circuit, white, surface mounted. Includes connector for end-supplied power (\$25).	Top of Steel Beam	WAC Lighting	'J2' Type - 12ft.	55
A	Track Light - Track - 12'	Two-circuit, white, surface mounted. Includes connector for end-supplied power (\$25).	Level 2 - Top of Wall Datum	WAC Lighting	'J2' Type - 12ft.	84
A	Track Light - Track - 12'	Two-circuit, white, surface mounted. Includes connector for end-supplied power (\$25).	Level 2 - Top of Wall Datum	WAC Lighting	'J2' Type - 12ft.	85
A	Track Light - Track - 12'	Two-circuit, white, surface mounted. Includes connector for end-supplied power (\$25).	Level 2 - Top of Wall Datum	WAC Lighting	'J2' Type - 12ft.	86
A	Track Light - Track - 12'	Two-circuit, white, surface mounted. Includes connector for end-supplied power (\$25).	Level 2 - Top of Wall Datum	WAC Lighting	'J2' Type - 12ft.	87
A	Track Light - Track - 12'	Two-circuit, white, surface mounted. Includes connector for end-supplied power (\$25).	Level 2 - Top of Wall Datum	WAC Lighting	'J2' Type - 12ft.	88
A	Track Light - Track - 12'	Two-circuit, white, surface mounted. Includes connector for end-supplied power (\$25).	Level 2 - Top of Wall Datum	WAC Lighting	'J2' Type - 12ft.	96
A	Track Light - Track - 12'	Two-circuit, white, surface mounted. Includes connector for end-supplied power (\$25).	Level 2 - Top of Wall Datum	WAC Lighting	'J2' Type - 12ft.	97
A	Track Light - Track - 12'	Two-circuit, white, surface mounted. Includes connector for end-supplied power (\$25).	Level 2 - Top of Wall Datum	WAC Lighting	'J2' Type - 12ft.	101
A	Track Light - Track - 12'	Two-circuit, white, surface mounted. Includes connector for end-supplied power (\$25).	Level 2 - Top of Wall Datum	WAC Lighting	'J2' Type - 12ft.	102
A	Track Light - Track - 12'	Two-circuit, white, surface mounted. Includes connector for end-supplied power (\$25).	Level 2 - Top of Wall Datum	WAC Lighting	'J2' Type - 12ft.	105
A	Track Light - Track - 12'	Two-circuit, white, surface mounted. Includes connector for end-supplied power (\$25).	Level 2 - Top of Wall Datum	WAC Lighting	'J2' Type - 12ft.	65
A	Track Light - Track - 12'	Two-circuit, white, surface mounted. Includes connector for end-supplied power (\$25).	Level 2 - Top of Wall Datum	WAC Lighting	'J2' Type - 12ft.	67
A	Track Light - Track - 12'	Two-circuit, white, surface mounted. Includes connector for end-supplied power (\$25).	Level 2 - Top of Wall Datum	WAC Lighting	'J2' Type - 12ft.	68
A	Track Light - Track - 12'	Two-circuit, white, surface mounted. Includes connector for end-supplied power (\$25).	Level 2 - Top of Wall Datum	WAC Lighting	'J2' Type - 12ft.	69
A	Track Light - Track - 12'	Two-circuit, white, surface mounted. Includes connector for end-supplied power (\$25).	Level 2 - Top of Wall Datum	WAC Lighting	'J2' Type - 12ft.	70
A	Track Light - Track - 12'	Two-circuit, white, surface mounted. Includes connector for end-supplied power (\$25).	Level 2 - Top of Wall Datum	WAC Lighting	'J2' Type - 12ft.	72
A	Track Light - Track - 12'	Two-circuit, white, surface mounted. Includes connector for end-supplied power (\$25).	Level 1 - Existing	WAC Lighting	'J2' Type - 12ft.	75
A	Track Light - Track - 12'	Two-circuit, white, surface mounted. Includes connector for end-supplied power (\$25).	Level 1 - Existing	WAC Lighting	'J2' Type - 12ft.	76
A	Track Light - Track - 12'	Two-circuit, white, surface mounted. Includes connector for end-supplied power (\$25).	Level 1 - Existing	WAC Lighting	'J2' Type - 12ft.	77
A	Track Light - Track - 12'	Two-circuit, white, surface mounted. Includes connector for end-supplied power (\$25).	Level 1 - Existing	WAC Lighting	'J2' Type - 12ft.	79
A	Track Light - Track - 12'	Two-circuit, white, surface mounted. Includes connector for end-supplied power (\$25).	Level 1 - Existing	WAC Lighting	'J2' Type - 12ft.	80
B: 33						
B	Track Light - Track - 8'	Two-circuit, white, surface mounted. Includes connector for end-supplied power (\$25).	Top of Steel Beam	WAC Lighting	'J2' Type - 8ft.	10
B	Track Light - Track - 8'	Two-circuit, white, surface mounted. Includes connector for end-supplied power (\$25).	Top of Steel Beam	WAC Lighting	'J2' Type - 8ft.	56
B	Track Light - Track - 8'	Two-circuit, white, surface mounted. Includes connector for end-supplied power (\$25).	Level 2 - Top of Wall Datum	WAC Lighting	'J2' Type - 8ft.	89
B	Track Light - Track - 8'	Two-circuit, white, surface mounted. Includes connector for end-supplied power (\$25).	Level 2 - Top of Wall Datum	WAC Lighting	'J2' Type - 8ft.	90
B	Track Light - Track - 8'	Two-circuit, white, surface mounted. Includes connector for end-supplied power (\$25).	Level 2 - Top of Wall Datum	WAC Lighting	'J2' Type - 8ft.	91
B	Track Light - Track - 8'	Two-circuit, white, surface mounted. Includes connector for end-supplied power (\$25).	Level 2 - Top of Wall Datum	WAC Lighting	'J2' Type - 8ft.	92
B	Track Light - Track - 8'	Two-circuit, white, surface mounted. Includes connector for end-supplied power (\$25).	Level 2 - Top of Wall Datum	WAC Lighting	'J2' Type - 8ft.	93
B	Track Light - Track - 8'	Two-circuit, white, surface mounted. Includes connector for end-supplied power (\$25).	Level 2 - Top of Wall Datum	WAC Lighting	'J2' Type - 8ft.	103
B	Track Light - Track - 8'	Two-circuit, white, surface mounted. Includes connector for end-supplied power (\$25).	Level 2 - Top of Wall Datum	WAC Lighting	'J2' Type - 8ft.	104
B	Track Light - Track - 8'	Two-circuit, white, surface mounted. Includes connector for end-supplied power (\$25).	Level 2 - Top of Wall Datum	WAC Lighting	'J2' Type - 8ft.	64
B	Track Light - Track - 8'	Two-circuit, white, surface mounted. Includes connector for end-supplied power (\$25).	Level 2 - Top of Wall Datum	WAC Lighting	'J2' Type - 8ft.	71
B	Track Light - Track - 8'	Two-circuit, white, surface mounted. Includes connector for end-supplied power (\$25).	Level 1 - Existing	WAC Lighting	'J2' Type - 8ft.	81
B	Track Light - Track - 8'	Two-circuit, white, surface mounted. Includes connector for end-supplied power (\$25).	Level 1 - Existing	WAC Lighting	'J2' Type - 8ft.	108
B	Track Light - Track - 8'	Two-circuit, white, surface mounted. Includes connector for end-supplied power (\$25).	Level 1 - Existing	WAC Lighting	'J2' Type - 8ft.	109
B	Track Light - Track - 8'	Two-circuit, white, surface mounted. Includes connector for end-supplied power (\$25).	Level 1 - Existing	WAC Lighting	'J2' Type - 8ft.	112
B	Track Light - Track - 8'	Two-circuit, white, surface mounted. Includes connector for end-supplied power (\$25).	Level 1 - Existing	WAC Lighting	'J2' Type - 8ft.	117
B	Track Light - Track - 8'	Two-circuit, white, surface mounted. Includes connector for end-supplied power (\$25).	Level 1 - Existing	WAC Lighting	'J2' Type - 8ft.	119
B	Track Light - Track - 8'	Two-circuit, white, surface mounted. Includes connector for end-supplied power (\$25).	Level 1 - Existing	WAC Lighting	'J2' Type - 8ft.	120
B	Track Light - Track - 8'	Two-circuit, white, surface mounted. Includes connector for end-supplied power (\$25).	Level 1 - Existing	WAC Lighting	'J2' Type - 8ft.	121
B	Track Light - Track - 8'	Two-circuit, white, surface mounted. Includes connector for end-supplied power (\$25).	Level 1 - Existing	WAC Lighting	'J2' Type - 8ft.	122
B: 20						
C	Track Light - Track - 4'	Two-circuit, white, surface mounted. Includes connector for end-supplied power (\$25).	Top of Steel Beam	WAC Lighting	'J2' Track - 4'	11
C	Track Light - Track - 4'	Two-circuit, white, surface mounted. Includes connector for end-supplied power (\$25).	Top of Steel Beam	WAC Lighting	'J2' Track - 4'	57
C	Track Light - Track - 4'	Two-circuit, white, surface mounted. Includes connector for end-supplied power (\$25).	Level 2 - Top of Wall Datum	WAC Lighting	'J2' Track - 4'	98
C	Track Light - Track - 4'	Two-circuit, white, surface mounted. Includes connector for end-supplied power (\$25).	Level 2 - Top of Wall Datum	WAC Lighting	'J2' Track - 4'	99
C	Track Light - Track - 4'	Two-circuit, white, surface mounted. Includes connector for end-supplied power (\$25).	Level 1 - Existing	WAC Lighting	'J2' Track - 4'	114
C	Track Light - Track - 4'	Two-circuit, white, surface mounted. Includes connector for end-supplied power (\$25).	Level 1 - Existing	WAC Lighting	'J2' Track - 4'	116
C	Track Light - Track - 4'	Two-circuit, white, surface mounted. Includes connector for end-supplied power (\$25).	Level 1 - Existing	WAC Lighting	'J2' Track - 4'	118
C: 7						
Grand total: 63						

Plumbing Fixture Schedule							
Type Mark	Type	Type Comments	Level	Manufacturer	Model	Mark	Phase Created
	Hose Bibb 9380 (1)		Level 2 - New			300	New Construction
A	Bathroom Sink Faucet	Wall mounted, chrome	Level 2 - New	Hansgrohe / Axor Uno	45113001	55	New Construction
A	Bathroom Sink Faucet	Wall mounted, chrome	Level 2 - New	Hansgrohe / Axor Uno	45113001	56	New Construction
A	Bathroom Sink Faucet	Wall mounted, chrome	Level 1 - New	Hansgrohe / Axor Uno	45113001	70	New Construction
A.1	Rough-In for Bathroom Sink Faucet	For 45113001, Wall-mount	Level 1 - New	Hansgrohe / Axor Uno	13623181	80	New Construction
A.1	Rough-In for Bathroom Sink Faucet	For 45113001, Wall-mount	Level 2 - New	Hansgrohe / Axor Uno	13623181	112	New Construction
A.1	Rough-In for Bathroom Sink Faucet	For 45113001, Wall-mount	Level 2 - New	Hansgrohe / Axor Uno	13623181	113	New Construction
B	Shower Trim - Two Functions		Level 1 - New	Hansgrohe / Axor Uno	36723001	285	New Construction
B	Shower Trim - Two Functions		Level 2 - New	Hansgrohe / Axor Uno	36723001	291	New Construction
B.1	Hand Sprayer		Level 1 - New	Hansgrohe / Axor Uno	28504001	283	New Construction
B.1	Hand Sprayer		Level 2 - New	Hansgrohe / Axor Uno	28504001	293	New Construction
B.2	Hand Sprayer Wall Mount		Level 1 - New	Hansgrohe / Axor Uno	2833100	282	New Construction
B.2	Hand Sprayer Wall Mount		Level 2 - New	Hansgrohe / Axor Uno	2833100	295	New Construction
B.3	Wall Outlet - Handsprayer	Hose required.	Level 1 - New	Hansgrohe / Axor Uno	27458003	284	New Construction
B.3	Wall Outlet - Handsprayer	Hose required.	Level 2 - New	Hansgrohe / Axor Uno	27458003	294	New Construction
B.4	Rough-In - Shower Trim		Level 1 - New	Hansgrohe / Axor Uno	01850181	286	New Construction
B.4	Rough-In - Shower Trim		Level 2 - New	Hansgrohe / Axor Uno	01850181	292	New Construction
B.5	Wall Mounted Shower Head	Chrome, Includes shower arm 04186003 (\$90)	Level 1 - New	Hansgrohe / Axor Uno	28471001	77	New Construction
B.5	Wall Mounted Shower Head	Chrome, Includes shower arm 04186003 (\$90)	Level 2 - New	Hansgrohe / Axor Uno	28471001	95	New Construction
B.6	Shower Drain	Chrome	Level 1 - New	Kohler	K-9136	119	New Construction
B.6	Shower Drain	Chrome	Level 2 - New	Kohler	K-9136	148	New Construction
B.7	Shower Door Handle	Chrome	Level 2 - New			191	New Construction
B.7	Shower Door Handle	Chrome	Level 1 - New			192	New Construction
B.8	Towel Hook		Level 1 - New	KOHLER Co.	K-14443-CP		New Construction
B.8	Towel Hook		Level 2 - New	KOHLER Co.	K-14443-CP	193	New Construction
C	One-Piece Toilet 1.6/0.8 GPF	Includes rough-in add (\$100)	Level 1 - New	TOTO USA, Inc.	CST446CEMG	71	New Construction
C	One-Piece Toilet 1.6/0.8 GPF	Includes rough-in add (\$100)	Level 2 - New	TOTO USA, Inc.	CST446CEMG	74	New Construction
D	Kohler Ladena	K-2214-0	Level 1 - New	KOHLER Co.	NA	203	New Construction
D	Kohler Ladena	K-2214-0	Level 2 - New	KOHLER Co.	NA	207	New Construction
D	Kohler Ladena	K-2214-0	Level 2 - New	KOHLER Co.	NA	208	New Construction
D	Kohler Ladena	K-2214-0	Level 2 - New	KOHLER Co.	NA	302	New Construction
E	Bathtub	Drop-In	Level 2 - New	Duravit	700426	197	New Construction
F	Bath Filler	4-hole, deck mount, with sprayer	Level 2 - New	Hansgrohe / Axor Uno	45448001	199	New Construction
F.1	Rough-In for Bath Filler	Available in US?, Rough-in for 38445000	Level 2 - New	Hansgrohe / Axor Uno	13444181	200	New Construction
G	Kitchen Faucet	Single hole, pull-down sprayer	Level 2 - New	Grohe	32665003 "Concetto"	224	New Construction
G	Kitchen Faucet	Single hole, pull-down sprayer	Level 1 - New	Grohe	32665003 "Concetto"	281	New Construction
H	Stainless Steel Sink, Double Bowl	Equal bowls, undermount	Level 1 - New	Rohl	RSS3518	214	New Construction
I	Kitchen Faucet, Single Hole, 1 Handle	Finish = 'Steel Optic'	Level 1 - New	Hansgrohe	"Citterio" 39840001	162	New Construction
J	Sink - Wall Mount		Level 1 - New	Duravit	030960	226	New Construction
J	Sink - Wall Mount		Level 1 - Existing	Duravit	030960	227	New Construction
K	Toilet - Wall Mount "Starck 3"	Toilet seat required	Level 1 - New	Duravit	222609	236	New Construction
K	Toilet - Wall Mount "Starck 3"	Toilet seat required	Level 1 - New	Duravit	222609	237	New Construction
K.1	In-Wall Tank for Wall-Mounted Toilet	For 2x4 wall (verify)	Level 1 - New	GEBERIT	111-798-00-1	247	New Construction
K.1	In-Wall Tank for Wall-Mounted Toilet	For 2x4 wall (verify)	Level 1 - Existing	GEBERIT	111-798-00-1	248	New Construction
K.2	Toilet Cover/ Seat	For Duravit wall-hung "Starck 3" toilet	Level 1 - New	Duravit	006339	245	New Construction
K.2	Toilet Cover/ Seat	For Duravit wall-hung "Starck 3" toilet	Level 1 - New	Duravit	006339	246	New Construction
K.3	Actuator Plate - Wall Mount Toilet	Polished Chrome	Level 1 - New	Geberit	115.889.SN.1		New Construction
K.3	Actuator Plate - Wall Mount Toilet	Polished Chrome	Level 1 - New	Geberit	115.889.SN.1		New Construction
L	Single Hole Faucet With Zero Handle	Polished Chrome	Level 1 - New	Hansgrohe / Axor Uno	45002001	233	New Construction
L	Single Hole Faucet With Zero Handle	Polished Chrome	Level 1 - New	Hansgrohe / Axor Uno	45002001	235	New Construction
M	NA-Stainless Steel		Level 1 - New	KOHLER Co.	K-5286-NA	280	New Construction
N	Medicine Cabinet	Recess mounted, with side lights and interior outlet	Level 2 - New	Robern	YC2430D4P1L3	23	New Construction
N	Medicine Cabinet	Recess mounted, with side lights and interior outlet	Level 2 - New	Robern	YC2430D4P1L3	24	New Construction
N	Medicine Cabinet	Recess mounted, with side lights and interior outlet	Level 1 - New	Robern	YC2430D4P1L3	29	New Construction
O	Toilet Paper Holder		Level 2 - New	KOHLER Co.	K-14377-CP		New Construction
O	Toilet Paper Holder		Level 1 - New	KOHLER Co.	K-14377-CP	185	New Construction
O	Toilet Paper Holder		Level 1 - New	KOHLER Co.	K-14377-CP	186	New Construction
O	Toilet Paper Holder		Level 1 - New	KOHLER Co.	K-14377-CP	187	New Construction
P	Towel Bar - 18"		Level 1 - New	KOHLER Co.	K-14435-CP		New Construction
P	Towel Bar - 18"		Level 1 - New	KOHLER Co.	K-14435-CP		New Construction
P	Towel Bar - 18"		Level 2 - New	KOHLER Co.	K-14435-CP	190	New Construction
P	Towel Bar - 18"		Level 1 - New	KOHLER Co.	K-14435-CP	232	New Construction
Q	Towel Bar - 24"		Level 2 - New	KOHLER Co.	K-14436-CP		New Construction
Q	Towel Bar - 24"		Level 2 - New	KOHLER Co.	K-14436-CP		New Construction
Q	Towel Bar - 24"		Level 1 - New	KOHLER Co.	K-14436-CP		New Construction
X.1	Utility/Mop Sink		Level 1 - New	Existing sink - relocated	Existing	249	New Construction
X.2	Wall-mounted Faucet		Level 1 - New	Existing	Existing	250	New Construction

67



**WW ARCHITECTURE**

227 Concord Avenue, #4  
Cambridge, MA 02138 USA  
(281) 455-0517  
info@wwarchitecture.com  
www.wwarchitecture.com

CONSULTANTS

**STRUCTURAL ENGINEER:**  
RSE Associates  
63 Pleasant Street  
Watertown, MA 02472  
(617) 926-9300

**MEP ENGINEER:**  
TBD

**CIVIL ENGINEER:**  
TBD



































33 Bristol St.

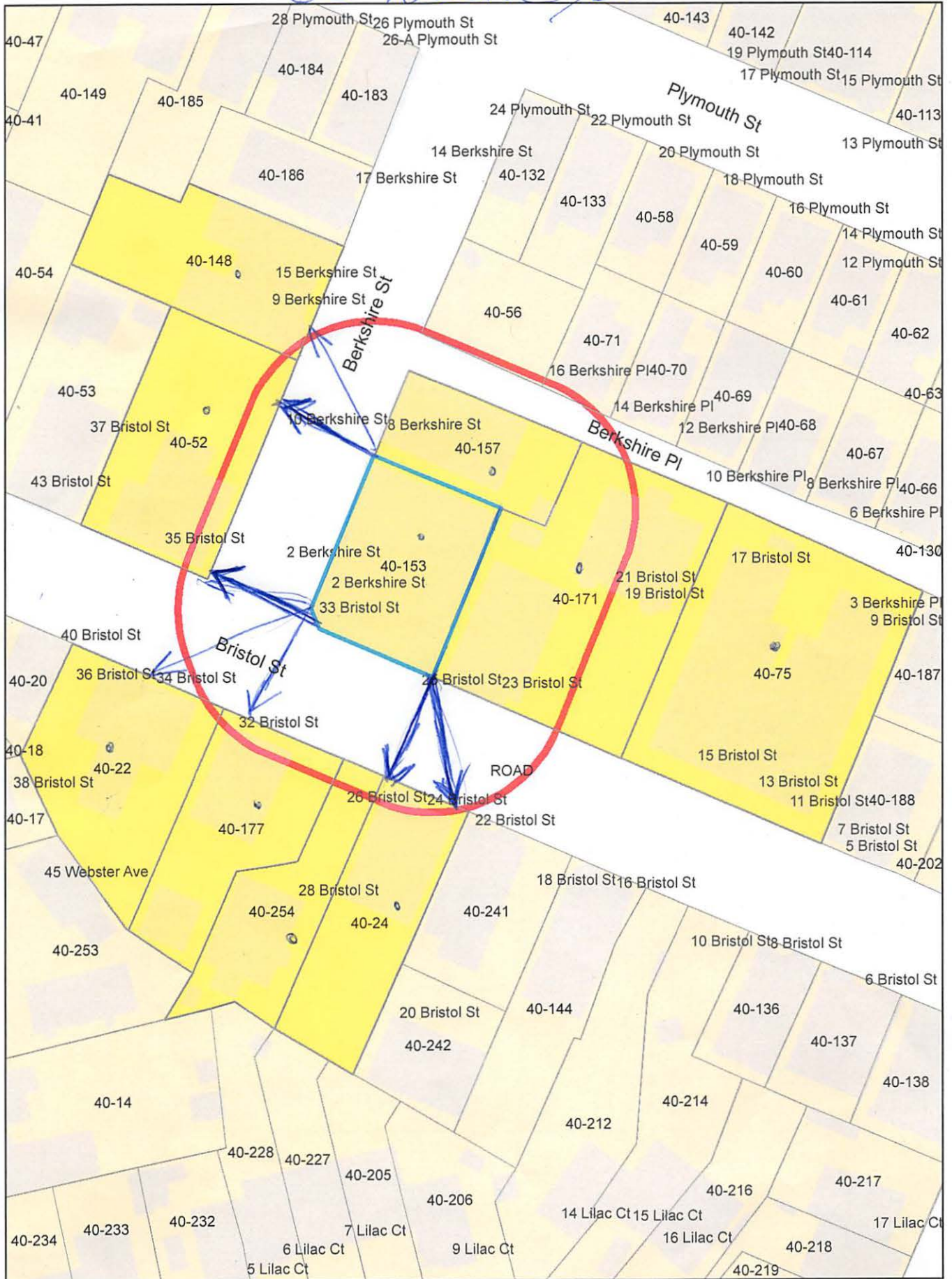



33 Bristol St.

40-75  
SANTOS, FERNANDO,  
TRUSTEE THE LBS REALTY TRUST  
192 PRECINCT ST  
MIDDLEBORO, MA 02346

40-171  
SOUSA, ANTONIO L. & BEATRIZ P. SOUSA  
21 BRISTOL ST., UNIT #1  
CAMBRIDGE, MA 02141

*Petitioner*  
JAMES J. RAFFERTY, ESQ.  
907 MASS AVENUE  
CAMBRIDGE, MA 02139

40-52  
CONCEICAO, JOSEPH A. & ANNA M. CONCEICAO  
35 BRISTOL STREET  
CAMBRIDGE, MA 02141-1938

40-22  
CHUANG, GEORGE C. & IRENE C. KUAN,  
TRUSTEES OF CHUANG FAMILY NOM TR.  
29 GOOSE POND RD  
LINCOLN, MA 01773

40-157  
PEREIRA, VICTOR M. AND ROSEMARY PEREIRA  
17 PARK STREET  
STONEHAM, MA 02180

40-148  
PEREIRA, MARIA C. & LIBERTA PEREIRA  
13 BERKSHIRE ST  
CAMBRIDGE, MA 02141-1901

40-254  
AUSTIN, MICHAEL M. & TORGUN S. AUSTIN  
28 BRISTOL ST  
CAMBRIDGE, MA 02141

40-24  
FREITAS, MARIA Z. & NATALIE COSTA  
34 SEAVIEW AVE  
MARLBHEAD, MA 01945

40-153  
WITTE RON SARAH WHITING  
29-33 BRISTOL ST  
CAMBRIDGE, MA 02141

40-177  
KATZ, WARREN JAY  
20 FAIRFIELD ST  
BOSTON, MA 02116