



# CITY OF CAMBRIDGE

## BOARD OF ZONING APPEAL

831 Massachusetts Avenue, Cambridge MA 02139

617-349-6100

2025 NOV 13 AM 11:41

OFFICE OF THE CITY CLERK  
CAMBRIDGE, MASSACHUSETTS

### BZA Application Form

BZA Number: 1190013

#### General Information

The undersigned hereby petitions the Board of Zoning Appeal for the following:

Special Permit: \_\_\_\_\_

Variance: X

Appeal: \_\_\_\_\_

PETITIONER: HPT Cambridge, LLC C/O Carolyn A Parker Consulting

PETITIONER'S ADDRESS: 3 Lorion Avenue, Worcester, Massachusetts 01606

LOCATION OF PROPERTY: 40 Land Blvd, Cambridge, MA

TYPE OF OCCUPANCY: Hotel

ZONING DISTRICT: PUD-2 Zone

REASON FOR PETITION:

/Sign/

#### DESCRIPTION OF PETITIONER'S PROPOSAL:

Relief is for the installation of (2) two 469.05 sf wall signs where 100 sf per wall sign is allowed. Also, the height (location on the hotel) and the internal illumination is requested for relief. We are reducing the overall sf of the signs by 21% from what is currently there.

#### SECTIONS OF ZONING ORDINANCE CITED:

Article: 7.000	Section: 7.16.21.d (Hotel & Office Use).
Article: 7.000	Section: 7.16.22.d.2 (Signs for Hotels and Motels).
Article: 10.000	Section: 10.30 (Variance).

Original  
Signature(s):

Carolyn A Parker

(Petitioner (s) / Owner)

CAROLYN. A PARKER

(Print Name)

Address:

3 LORION AVE, WORCESTER, MA

Tel. No.

774-239-2781

E-Mail Address:

capconsulting@verizon.net

01606

Date: 11-12-25

# INTERNATIONAL REPORT

REPORT OF THE INTERNATIONAL REPORT

REPORT OF THE INTERNATIONAL REPORT

REPORT OF THE INTERNATIONAL REPORT

REPORT OF THE INTERNATIONAL REPORT

REPORT OF THE INTERNATIONAL REPORT

REPORT OF THE INTERNATIONAL REPORT

REPORT OF THE INTERNATIONAL REPORT

REPORT OF THE INTERNATIONAL REPORT

REPORT OF THE INTERNATIONAL REPORT

REPORT OF THE INTERNATIONAL REPORT

REPORT OF THE INTERNATIONAL REPORT

REPORT OF THE INTERNATIONAL REPORT

REPORT OF THE INTERNATIONAL REPORT

REPORT OF THE INTERNATIONAL REPORT

REPORT OF THE INTERNATIONAL REPORT

REPORT OF THE INTERNATIONAL REPORT

REPORT OF THE INTERNATIONAL REPORT

REPORT OF THE INTERNATIONAL REPORT

REPORT OF THE INTERNATIONAL REPORT

REPORT OF THE INTERNATIONAL REPORT

REPORT OF THE INTERNATIONAL REPORT

REPORT OF THE INTERNATIONAL REPORT

REPORT OF THE INTERNATIONAL REPORT

REPORT OF THE INTERNATIONAL REPORT

REPORT OF THE INTERNATIONAL REPORT

**BZA APPLICATION FORM - OWNERSHIP INFORMATION**

**To be completed by OWNER, signed before a notary and returned to The Secretary of the Board of Zoning Appeals.**

I/We HPT Cambridge LLC, a Massachusetts limited liability company  
(OWNER)

Address: Two Newton Place, 255 Washington Street, Suite 300, Newton, MA 02458

State that I/We own the property located at 40 Edwin Land Boulevard, Cambridge, MA,  
which is the subject of this zoning application.

The record title of this property is in the name of HPT Cambridge LLC,  
successor-by-conversion to Charterhouse of Cambridge Trust u/d/t dated December 27, 1963

\*Pursuant to a deed of duly recorded in the date 4/15/1969, Middlesex South  
County Registry of Deeds at Book 11665, Page 330; or  
Middlesex Registry District of Land Court, Certificate No. \_\_\_\_\_  
Book \_\_\_\_\_ Page \_\_\_\_\_.

HPT Cambridge LLC

By:   
**SIGNATURE BY LAND OWNER OR  
AUTHORIZED TRUSTEE, OFFICER OR AGENT\***  
Brian Donley, CFO

**\*Written evidence of Agent's standing to represent petitioner may be requested.**

-----  
Commonwealth of Massachusetts, County of Middlesex

The above-name Brian Donley, CFO personally appeared before me,  
this 6<sup>m</sup> of November, 2025, and made oath that the above statement is true.

 Notary

My commission expires April 23, 2032 (Notary Seal).

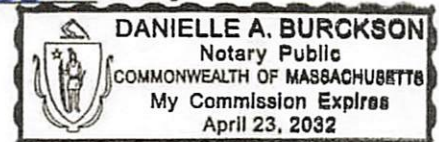

- \* If ownership is not shown in recorded deed, e.g. if by court order, recent deed, or inheritance, please include documentation.

## **BZA Application Form**

### **SUPPORTING STATEMENT FOR A VARIANCE**

**EACH OF THE FOLLOWING REQUIREMENTS FOR A VARIANCE MUST BE ESTABLISHED AND SET FORTH IN COMPLETE DETAIL BY THE APPLICANT IN ACCORDANCE WITH MGL 40A, SECTION 10.**

- A)** A literal enforcement of the provisions of this Ordinance would involve a substantial hardship, financial or otherwise, to the petitioner or appellant for the following reasons:

The property is a hotel with (2) 587.9 square foot Royal Sonesta wall signs on the roof of the hotel which makes the hotel visible for customers trying to find the hotel. We are reducing the signs to 469.05 square foot each, a reduction of 21%. We are also changing the name to The Royal Sonesta. If we installed 100 square foot signs allowed in the ordinance they would NOT be visible from the ground. The height would go from 6'-2 1/2" to 2'-10 3/8".

- B)** The hardship is owing to the following circumstances relating to the soil conditions, shape or topography of such land or structures and especially affecting such land or structures but not affecting generally the zoning district in which it is located for the following reasons:

The hardship is the size and height of the hotel and the location of the signs and making them visible to the customers traveling there. They currently have signs larger than allowed and we are reducing those signs by 21%.

- C)** **DESIRABLE RELIEF MAY BE GRANTED WITHOUT EITHER:**

- 1)** Desirable relief may be granted without substantial detriment to the public good for the following reasons:

There will be no detriment to the public since the signs larger than allowed already exist. The public is helped by the larger signs in safely finding the hotel.

- 2)** Desirable relief may be granted without nullifying or substantially derogating from the intent or purpose of this Ordinance for the following reasons:

The ordinance will not be nullified and the intent of the ordinance still stands, the shape and design of the hotel leave no other possible place to install these signs except on the roof. This location enables customers to find the hotel easily. With the Charles River on one side of the hotel and a tree lined street on the other side makes the current location perfect.

**\*If you have any questions as to whether you can establish all of the applicable legal requirements, you should consult with an attorney.**

## BZA Application Form

### DIMENSIONAL INFORMATION

**Applicant:** HPT Cambridge, LLC  
**Location:** 40 Land Blvd., Cambridge, MA  
**Phone:** 774-239-2781

**Present Use/Occupancy:** Hotel  
**Zone:** PUD-2 Zone  
**Requested Use/Occupancy:** Hotel

		<u>Existing Conditions</u>	<u>Requested Conditions</u>	<u>Ordinance Requirements</u>
<u>TOTAL GROSS FLOOR AREA:</u>		N/A	N/A	(max.)
<u>LOT AREA:</u>		N/A	N/A	(min.)
<u>RATIO OF GROSS FLOOR AREA TO LOT AREA: <sup>2</sup></u>		N/A	N/A	
<u>LOT AREA OF EACH DWELLING UNIT</u>		N/A	N/A	
<u>SIZE OF LOT:</u>	WIDTH	N/A	N/A	
	DEPTH	N/A	N/A	
<u>SETBACKS IN FEET:</u>	FRONT	N/A	N/A	
	REAR	N/A	N/A	
	LEFT SIDE	N/A	N/A	
	RIGHT SIDE	N/A	N/A	
<u>SIZE OF BUILDING:</u>	HEIGHT	N/A	N/A	
	WIDTH	N/A	N/A	
	LENGTH	N/A	N/A	
<u>RATIO OF USABLE OPEN SPACE TO LOT AREA:</u>		N/A	N/A	
<u>NO. OF DWELLING UNITS:</u>		1	0	1
<u>NO. OF PARKING SPACES:</u>		N/A	N/A	
<u>NO. OF LOADING AREAS:</u>		N/A	N/A	
<u>DISTANCE TO NEAREST BLDG. ON SAME LOT</u>		N/A	N/A	

Describe where applicable, other occupancies on the same lot, the size of adjacent buildings on same lot, and type of construction proposed, e.g; wood frame, concrete, brick, steel, etc.:

N/A

1. SEE CAMBRIDGE ZONING ORDINANCE ARTICLE 5.000, SECTION 5.30 (DISTRICT OF DIMENSIONAL REGULATIONS).
2. TOTAL GROSS FLOOR AREA (INCLUDING BASEMENT 7'-0" IN HEIGHT AND ATTIC AREAS GREATER THAN 5') DIVIDED BY LOT AREA.
3. OPEN SPACE SHALL NOT INCLUDE PARKING AREAS, WALKWAYS OR DRIVEWAYS AND SHALL HAVE A MINIMUM DIMENSION OF 15'.

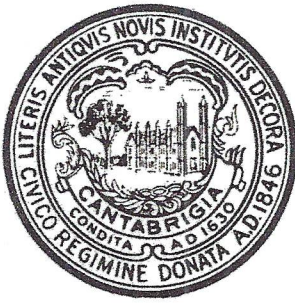

## CITY OF CAMBRIDGE

**Community Development Department**

City Hall Annex, 344 Broadway, Cambridge, MA 02139

**SIGN CERTIFICATION APPLICATION**

Please fill out this application to indicate the number, type, and dimensions of signage for your building. If you are unsure of the type of sign and/or allowable dimensions, please review the following pages of this application and [Article 7.000](#) of the Zoning Ordinance. Please note the following additional requirements:

- **All signs must receive a permit from the Inspectional Services Department (ISD) before installation.** Community Development Department certification action does NOT constitute issuance of a permit or certification that all other code requirements have been met. **Do not contract for the fabrication** of a sign until all permits have been issued, including City Council approval if necessary, for signs in the public way.
- Any sign or portion of a sign extending more than six (6) inches into the public way/sidewalk must receive approval from the Cambridge City Council and a bond must be posted with the City Clerk. For questions or additional information, please contact [cddzoning@cambridgema.gov](mailto:cddzoning@cambridgema.gov).

**APPLICANT INFORMATION**

Applicant Name: Carolyn A. Parker - The Royal Sonesta

Phone: 774-239-2781

Email: [capconsulting@verizon.net](mailto:capconsulting@verizon.net)

Sign Address: 40 Edwin H Land Blvd

## PROPOSED SIGN

Please fill out the information below and **attach a sketch of the proposed sign** to the application. Each proposed sign requires an individual form to be filled out. For further information on sign types, see the below page.

Sign text: The ROYAL Sonesta

Sign type: Wall Sign

Area in square feet:

Dimensions: 6'-2 1/2" H x 75'-6 5/8" L

Placement height in feet: Roof of Hotel

Depth from façade: 5"

Illumination: Internal

Sign frontage in feet: Wall sign mounted on 124'-4"

Area of existing signs to remain: Unknown

---

## COMMUNITY DEVELOPMENT DEPARTMENT CERTIFICATION

### FOR INTERNAL USE ONLY

Sign conforms to requirements of Article 7.000: No

Sign requires a variance from the Board of Zoning Appeals: Yes

Comments: Proposed sign does not conform to Article 7 of the Zoning Ordinance, per section 7.16.21.D. The proposed sign does not conform to the the allowed total area of signage permitted per lot, the total area of the sign, the placement height of the sign, and the illumination of the sign.

Signature: *Mason Wells*  
Mason Wells

11/10/2025

CDD Representative

Date

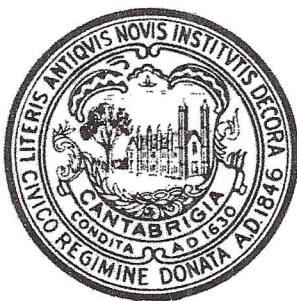

## CITY OF CAMBRIDGE

**Community Development Department**

City Hall Annex, 344 Broadway, Cambridge, MA 02139

**SIGN CERTIFICATION APPLICATION**

Please fill out this application to indicate the number, type, and dimensions of signage for your building. If you are unsure of the type of sign and/or allowable dimensions, please review the following pages of this application and [Article 7.000](#) of the Zoning Ordinance. Please note the following additional requirements:

- **All signs must receive a permit from the Inspectional Services Department (ISD) before installation.** Community Development Department certification action does NOT constitute issuance of a permit or certification that all other code requirements have been met. **Do not contract for the fabrication** of a sign until all permits have been issued, including City Council approval if necessary, for signs in the public way.
- Any sign or portion of a sign extending more than six (6) inches into the public way/sidewalk must receive approval from the Cambridge City Council and a bond must be posted with the City Clerk. For questions or additional information, please contact [cddzoning@cambridgema.gov](mailto:cddzoning@cambridgema.gov).

**APPLICANT INFORMATION**

Applicant Name: Carolyn A. Parker - The Royal Sonesta

Phone: 774-239-2781

Email: [capconsulting@verizon.net](mailto:capconsulting@verizon.net)

Sign Address: 40 Edwin H Land Blvd

## PROPOSED SIGN

Please fill out the information below and **attach a sketch of the proposed sign** to the application. Each proposed sign requires an individual form to be filled out. For further information on sign types, see the below page.

Sign text: The ROYAL Sonesta

Sign type: Wall Sign

Area in square feet:

Dimensions: 6'-2 1/2" H x 75'-6 5/8" L

Placement height in feet: Roof of Hotel

Depth from façade: 5"

Illumination: Internal

Sign frontage in feet: Wall sign mounted on 124'-4"

Area of existing signs to remain: Unknown

---

## COMMUNITY DEVELOPMENT DEPARTMENT CERTIFICATION

### FOR INTERNAL USE ONLY

Sign conforms to requirements of Article 7.000: No

Sign requires a variance from the Board of Zoning Appeals: Yes

Comments: Proposed sign does not conform to Article 7 of the Zoning Ordinance, per section 7.16.21.D. The proposed sign does not conform to the the allowed total area of signage permitted per lot, the total area of the sign, the placement height of the sign, and the illumination of the sign.

Signature: *Mason Wells*  
Mason Wells

11/10/2025

CDD Representative

Date

## OVERVIEW BY SIGN TYPE

Please note that this guide is intended to provide an overview of requirements by sign type. Sign shall mean and include any permanent or temporary structure, device, letter, words, model, banner, pennant, insignia, trade flag, or representation used as, or which is in the nature of, an advertisement, announcement, or direction and which is designed to be seen from the outside of a building. For further information on specific requirements, consult Article 7.000 of the Zoning Ordinance.

### PROJECTING SIGN

A projecting sign is attached to and projects from a building face, including marquee, canopy, and awning mounted signs.

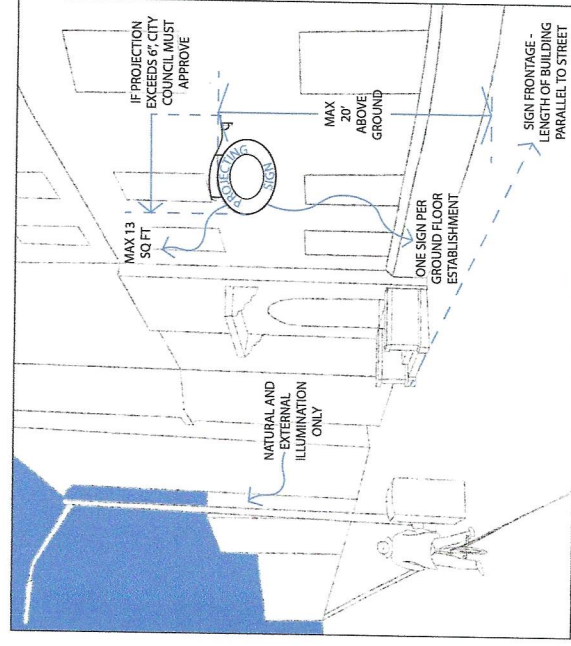

### WALL SIGN

A wall sign is affixed so its exposed face and all sign area is parallel to the plane of the building.

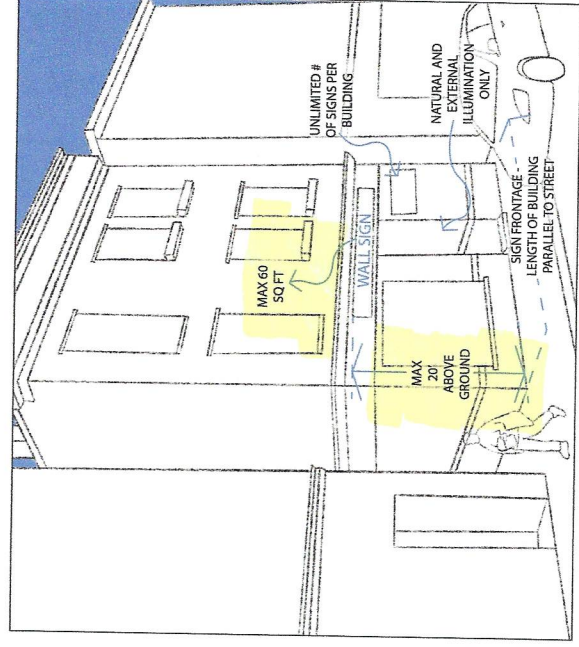

### FREESTANDING SIGN

A free standing sign is attached to or part of a self-supporting structure and is not attached to any other structure.

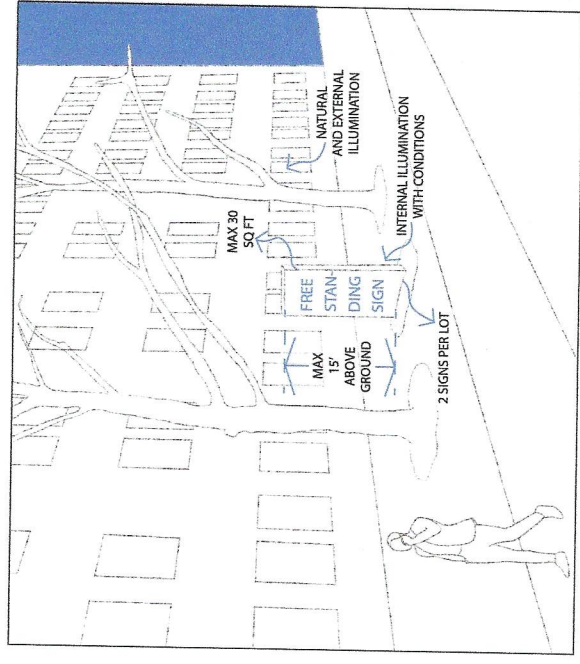

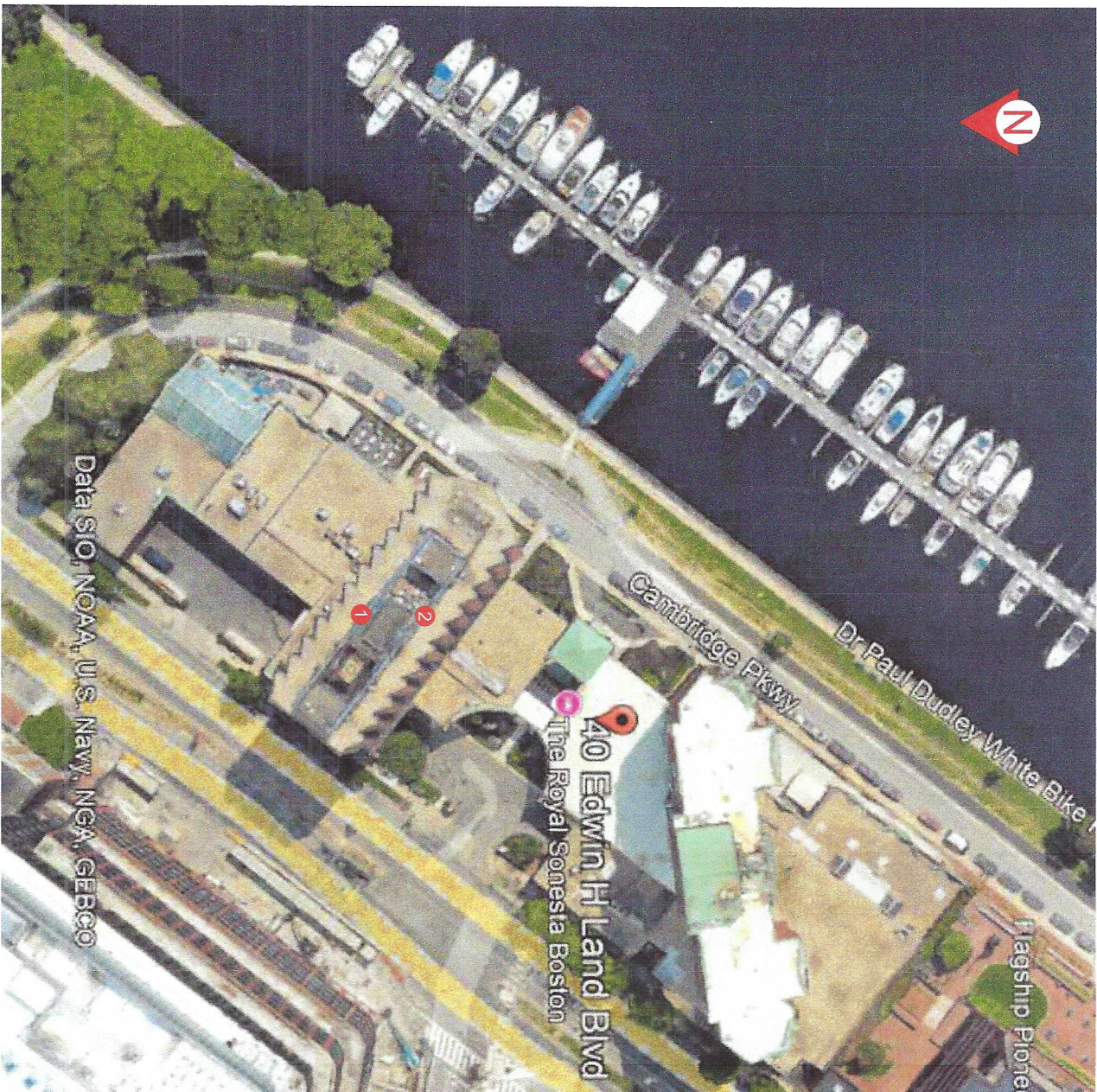

THE ROYAL SONESTA  
40 EDWIN H LAND BLVD  
CAMBRIDGE, MA 02142

#### EXISTING SIGNS:

- 1 83" CHANNEL LETTER SET **587.9 sq.ft**
- 2 83" CHANNEL LETTER SET **587.9 sq.ft**

#### PROPOSED SIGNS:

- 1 72" CHANNEL LETTER SET **469.05 sq.ft**
- 2 72" CHANNEL LETTER SET **469.05 sq.ft**

Customer:	THE ROYAL SONESTA	Project No.:	458403	Request No.:	82825
Location:	CAMBRIDGE, MA	Prepared By:	CM/AHD/QP	Revision:	3
File Name:	458403 - RS - CAMBRIDGE, MA	Date:	11/03/25		

**14** This sign is intended to be installed in accordance with the requirements of the applicable local, state, and federal codes. The installer is responsible for obtaining all necessary permits and approvals. This is an official document created by Persona Signs, LLC. provided specifically to the client for their client's personal use. This document should not be shared, reproduced, distributed or otherwise used without written permission from Persona Signs, LLC.

Customer Approval (Please Initial):	Approval Date:
-------------------------------------	----------------

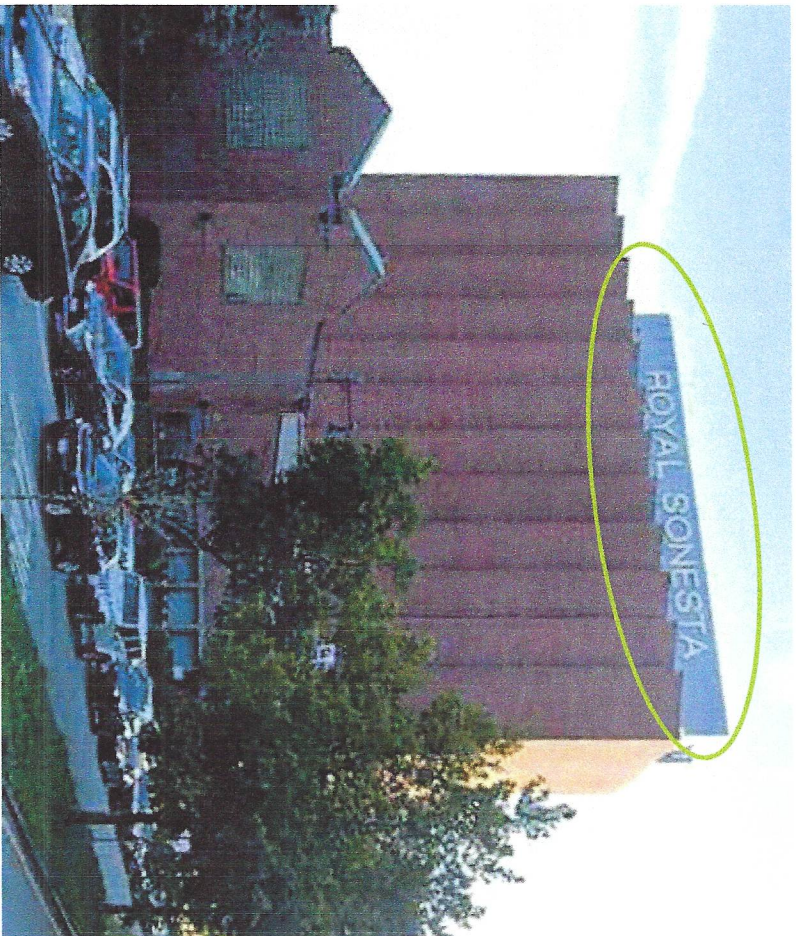

EXISTING: **83" x 1020" - 587.9 sq.ft**

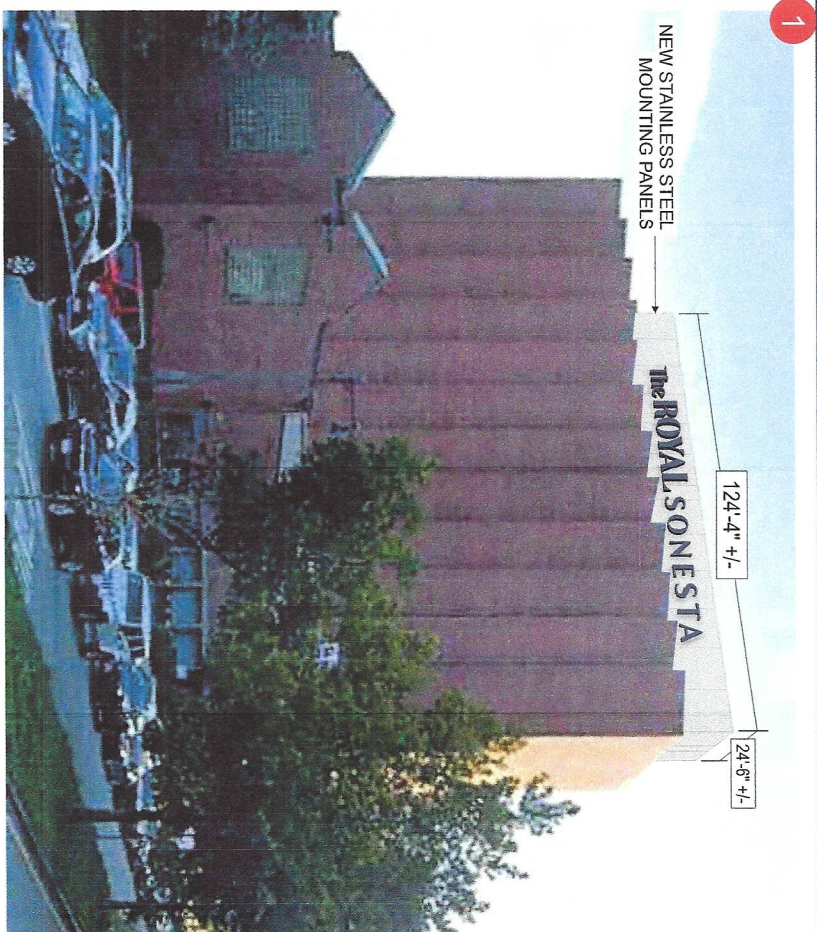

PROPOSED **74.5" x 906.625" - 469.05 sq.ft**

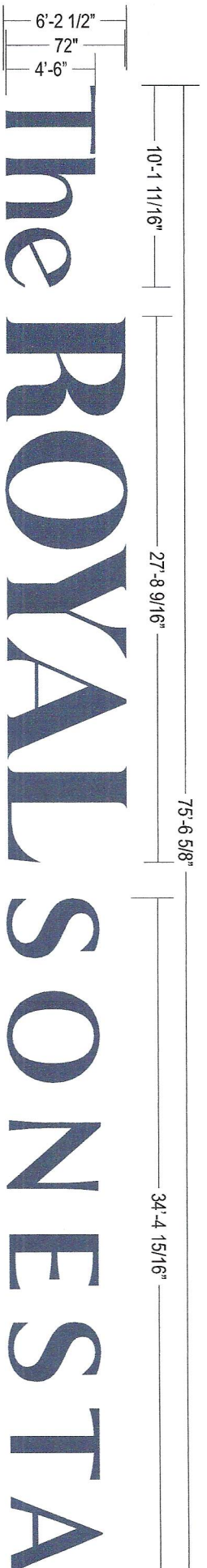

### Scope of work:

1. Remove existing channel letters and scrap
2. Repair/replace panel system
3. Install new channel letters

**the ROYAL SONESTA**

NIGHT VIEW - NTS

**the ROYAL SONESTA**

**BOXED AREA: 469.05 SQ FT**

**Sign Area Calculation**

**PERSONA TRIANGLE**  
FACILITY SERVICES | LIGHTING | SIGNAGE

700 214 5151  
Watertown, SD 57201  
Tel: 800.843.9888  
www.personatriangle.com

Customer:	THE ROYAL SONESTA	Project No.:	458403	Request No.:	82825
Location:	CAMBRIDGE, MA	Prepared By:	CW/SC/AHD		
File Name:	458403 - R3 - CAMBRIDGE, MA	Date:	08/11/25	Revision:	3

This sign is intended to be installed in accordance with the requirements of Article 602 of the National Electrical Code and other applicable local codes. This includes proper grounding and bonding of the sign.

This is an original document created by Persona Signs, LLC provided specifically to the client for the client's personal use. This document should not be shared, reproduced, or otherwise used without written permission from Persona Signs, LLC.

Customer Approval (Please Initial):

Approval Date:

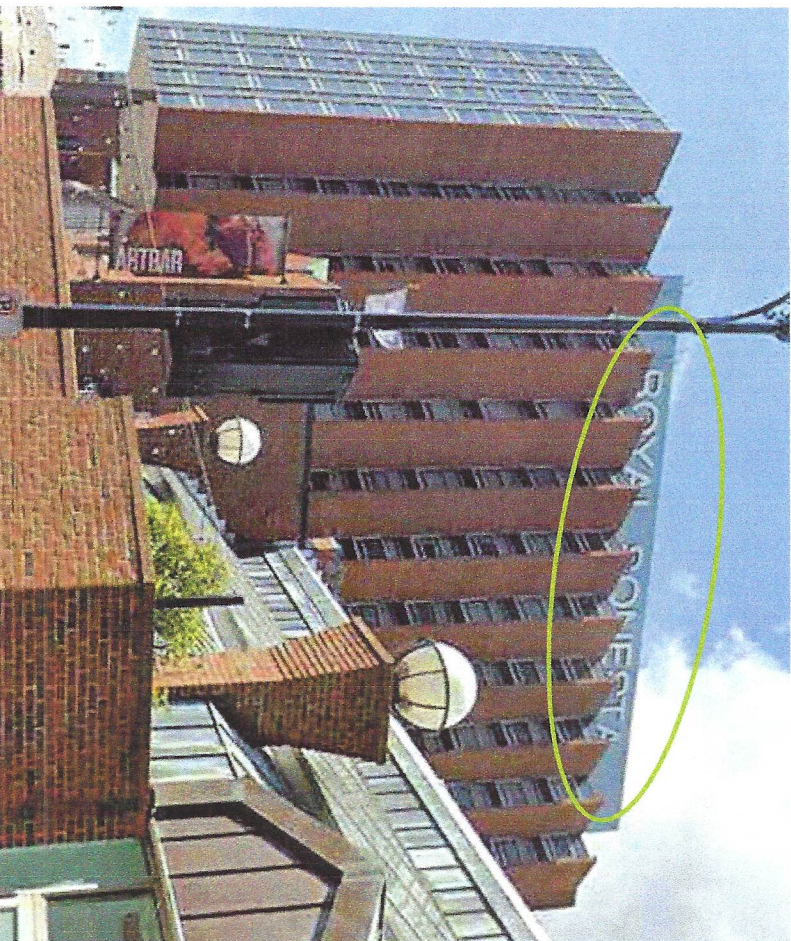

EXISTING: 83" x 1020" - 587.9 sq.ft



NEW STAINLESS STEEL MOUNTING PANELS

124'-4" +/-

PROPOSED 74.5" x 906.625" - 469.05 sq.ft

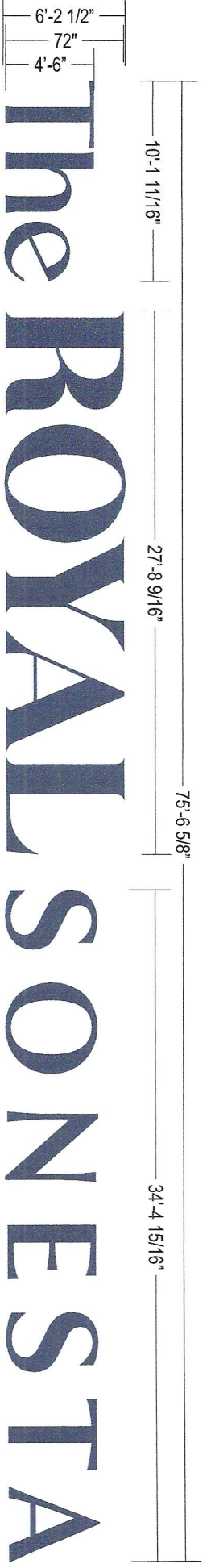

# The ROYAL SONESTA

**Scope of work:**

1. Remove existing channel letters and scrap
2. Repair/replace panel system
3. Install new channel letters

NIGHT VIEW - NTS

## The ROYAL SONESTA

**Sign Area Calculation**

The ROYAL SONESTA

**BOXED AREA: 469.05 SQ FT**

<b>PERSONA TRIANGLE</b> FACILITY SERVICES   LIGHTING   SIGNAGE 700 2 <sup>nd</sup> St S.W. Watertown, SD 57201 Tel: 800.843.9888 www.personatriangle.com		Customer: THE ROYAL SONESTA Location: CAMBRIDGE, MA File Name: 458-403 - R3 - CAMBRIDGE, MA		Project No.: 458403 Prepared By: CM/SC/AHD Date: 08/11/25 Revision: 3		Request No.: 82825 This sign is intended to be installed in accordance with the requirements of the local codes. This includes proper grounding and bonding of the sign. This is an original document created by Persona Signs, LLC provided specifically to the client for the client's personal use. This document should not be shared, reproduced, distributed or otherwise used without written permission from Persona Signs, LLC.		Customer Approval (Please Initial): Approval Date:	
---	--	---	--	--	--	--	--	---	--



EXISTING:  
83" CHANNEL LETTER SET

OPTION 2

PROPOSED



CHANNEL LETTER DETAIL  
SCALE: 1/8" = 1'-0"

Scope of work:

1. Remove existing channel letters and scrap
2. Repair/replace panel system
3. Install new channel letters

THE ROYAL SONESTA

BOXED AREA: 99.98 SQ FT

NIGHT VIEW - NTS

SIZE ALLOWED  
IN ZONING  
ORDINANCE

Customer: THE ROYAL SONESTA		Project No.: 458403		Request No.: 82825	
Location: CAMBRIDGE, MA		Prepared By: CM/SC/HD/QP			
File Name: 458403 - R3 - CAMBRIDGE, MA		Date: 11/03/25		Revision: 3	
<div><div><div><div></div><div></div><div></div></div><div><div></div><div></div><div></div></div></div><div>This is an original document created by Pearson Signa, LLC providing specificity to the local jurisdiction's permit set. The document is a signed, sealed, and recorded instrument of reference and cannot be altered without permission from Pearson Signa, LLC.</div></div>					
Approval Date:				Customer Approval (Please Initial):	

This sign is intended to be installed in accordance with the requirements of the applicable zoning ordinance and the sign code. This includes proper spacing and lettering of the sign. This is an original document created by Persona Signs, LLC. It is provided specifically to the client for the client's personal use. This document should not be shared, reproduced, distributed or otherwise used without written permission from Persona Signs, LLC.

The map shows a section of Cambridge, Massachusetts, with the Charles River Basin to the east. Key streets include Thorndike St, Spring St, Hurley St, Charles St, Bent St, Rogers St, and Binney St. Parks shown are Lechmere Canal Park, Charles Park, Front Park, and Triangle Park. The Charles River Basin is highlighted in blue, and the surrounding area is yellow. A red line runs along the Charles River Basin, and a blue line runs along the Charles River. A handwritten signature 'JCH' is visible in the lower right area of the map.

40 land Blvd.

*Petitioner* 10/8  
CAPCONSULTING  
C/O CAROLYN PARKER  
3 LORION AVENUE  
WORCESTER, MA 01606

12-17  
WINSTON, KENNETH I. & MARY JO BANE  
75-83 CAMBRIDGE PKWY UNIT E1101  
CAMBRIDGE, MA 02142

12-17  
LEE, SUN KYUNG  
75-83 CAMBRIDGE PKWY UNIT W1005  
CAMBRIDGE, MA 02141

12-17  
PARK, BYUNG WON  
75-83 CAMBRIDGE PKWY - UNIT W1008  
CAMBRIDGE, MA 02142

12-17  
SMITHSON, JAMES L. & LOIS G. SMITHSON  
TRUSTEES OF 1106 ESPLANADE REALTY TRUST.  
83 CAMBRIDGE PKWY W1106  
CAMBRIDGE, MA 02142

12-17  
YEYINMEN, CIGDEM  
75-83 CAMBRIDGE PKWY UNIT 101  
CAMBRIDGE, MA 02142

12-17  
SARAGAS, SAVVAS JOHN  
75-83 CAMBRIDGE PKWY UNIT 202  
CAMBRIDGE, MA 02142

12-17  
CHU, YANG HUA & WEI-NI CHEN  
TRUSTEES OF THE CHU TRUST  
1025 WINDSOR DR.  
MENLO PARK, CA 94025

12-17  
ASERKOFF, BERNARD & JANET ASERKOFF  
75-83 CAMBRIDGE PKWY - UNIT 308  
CAMBRIDGE, MA 02142

12-17  
CROSBY, LEO E. & JANICE E. CROSBY  
75-83 CAMBRIDGE PKWY UNIT 309  
CAMBRIDGE, MA 02142

12-17  
LIN, MEI  
75-83 CAMBRIDGE PKWY UNIT 310  
CAMBRIDGE, MA 02142

12-17  
LOHNES, PAUL F.,  
TRUSTEE OF MUDDY WATER REALTY TRUST.  
C/O LAVERTY/ LOHNES PROPERT.  
75 CAMBRIDGE PKWY SUITE 100  
CAMBRIDGE, MA 02142-1229

12-17  
CROWLEY, WILLIAM F., JR.  
75-83 CAMBRIDGE PKWY - UNIT PH4  
CAMBRIDGE, MA 02142

12-17  
CHUN, CHU S. & KATY C. CHUN  
75-83 CAMBRIDGE PKWY - UNIT PH5  
CAMBRIDGE, MA 02142

12-17  
KAGAN, ROBERT A., TRUSTEE THE ROBERT A.  
KAGAN FAMILY TRUST  
75-83 CAMBRIDGE PKWY UNIT E405  
CAMBRIDGE, MA 02142

12-17  
VARSHNEY, ASHUTOSH & VIBHA PINGLE  
75-83 CAMBRIDGE PKWY. E407  
CAMBRIDGE, MA 02139

12-17  
ROSE E. DON & NINA F. SIMONDS  
75-83 CAMBRIDGE PKWY E409  
CAMBRIDGE, MA 02142

12-17  
HAMPTON, JUDITH D., TRUSTEE THE JUDI  
HAMPTON 2014 REALTY TRUST  
75-83 CAMBRIDGE PKWY UNIT E411  
CAMBRIDGE, MA 02142

12-17  
GREENE, JANET F.  
75-83 CAMBRIDGE PKWY UNIT E508  
CAMBRIDGE, MA 02142

12-17  
NEGAHBAN, AZITA  
75-83 CAMBRIDGE PKWY UNIT W1204  
CAMBRIDGE, MA 02142

12-17  
GARGANO, PAUL A. & SHEILA K. GARGANO  
22 WIANNO AVE  
OSTERVILLE, MA 02655

12-17  
BARRON, SUSAN B.,  
TRS. THE SUSAN BARRON 2009 TRT  
83 CAMBRIDGE PARKWAY W203  
CAMBRIDGE, MA 02142

12-17  
SALDANHA, ROSEMARIE  
75-83 CAMBRIDGE PKWY UNIT 204  
CAMBRIDGE, MA 02142

12-17  
BIBI (US) CORPORATION,  
176 FEDERAL ST.  
BOSTON, MA 02110

12-17  
EPHRAIM, DAVID M.  
TRUSTEE THE ALBA REALTY TRUST  
75-83 CAMBRIDGE PKWY UNIT 207  
CAMBRIDGE, MA 02142

12-17  
CASSERES, JANE GOMES,  
TR. JANE GOMES CASSERES REV TRUST  
75- 85 CAMBRIDGE PKWY UNIT 211  
CAMBRIDGE, MA 02142

12-17  
CHIRATHIVAT, SUDITHAM &  
SANHAJUTHA CHIRATHIVAT  
9/9 SATORN SOI 1  
BANKKOK, -- 10120

12-17  
ASAD, YOUSEF AHMAD, TRS.OF THE  
ESPLANADE CONDOMINIUM UNIT E1006  
REALTY TR.  
75-83 CAMBRIDGE PKWY., UNIT E1006  
CAMBRIDGE, MA 02142

12-17  
BORRAS, M. CRISTINA & PEDRO ELOSEGUI  
C/O CRISTINA BORRAS  
75-83 CAMBRIDGE PKWY UNIT W704  
CAMBRIDGE, MA 02142

12-17  
WANG, DAVID DER-WEI  
75-83 CAMBRIDGE PKWY UNIT W803  
CAMBRIDGE, MA 02142

40 land Blvd.

2 of 8

12-17  
TAGHIZADEH, NAZBEH  
75-83 CAMBRIDGE PKWY UNIT W805  
CAMBRIDGE, MA 02142

12-17  
FARSHEED, MARCO M.  
83 CAMBRIDGE PKWY UNIT W806  
CAMBRIDGE, MA 02142

12-17  
MENHALL, NASSER  
83 CAMBRIDGE PKWY UNIT W808  
CAMBRIDGE, MA 02142

12-17  
EYUBOGLU, CENK & MERT O. EYUBOGLU  
75-83 CAMBRIDGE PKWY UNIT W906  
CAMBRIDGE, MA 02142

12-17  
STARK, MARTHA  
83 CAMBRIDGE PKWY UNIT W909  
CAMBRIDGE, MA 02142

12-17  
NAHUM, JEREMY P. & KATHERINE H. NAHUM  
83 CAMBRIDGE PARKWAY UNIT W908  
CAMBRIDGE, MA 02142

12-17  
HO, ALEXANDER J. & PAULINE Y. HO,  
TRUSTEES OF APLEX REALTY TRUST  
69 GRANDNER COURT  
BRIDGEWATER, NJ 08807

12-17  
COHEN, CLIFFORD R. & WILLIAM V. SOPP  
TRS. OF ESPLANADE E1102 NOMINEE TR.  
75-83 CAMBRIDGE PKWY UNIT E1102  
CAMBRIDGE, MA 02142

12-17  
MALCOLM, OSCAR F. &  
SANDRA D. STRATFORD  
75-83 CAMBRIDGE PKWY - UNIT E1106  
CAMBRIDGE, MA 02142

12-17  
NEGAHBAN, KAMBIZ  
75-83 CAMBRIDGE PKWY UNIT E1202  
CAMBRIDGE, MA 02141

12-17  
BAGGEROER, CAROL A.  
83 CAMBRIDGE PKWY. W1003  
CAMBRIDGE, MA 02142

12-17  
OHRI, ANIL K. & MEERA OHRI  
94 BIGELOW DR  
SUDBURY, MA 01776

12-17  
GROMMERS, SU-CHIN  
C/O EMMA SUE BROWN  
75 CAMBRIDGE PARKWAY UNIT W1104  
CAMBRIDGE, MA 02142

12-17  
SUBRAMANIAM, SUNDAR  
75-83 CAMBRIDGE PKWY UNIT W1108  
CAMBRIDGE, MA 02142

12-17  
MANCINI, LAURA  
75-83 CAMBRIDGE PKWY - UNIT W1203  
CAMBRIDGE, MA 02139

12-17  
TAGHIZADEH, KOLI  
75-83 CAMBRIDGE PKWY UNIT E511  
CAMBRIDGE, MA 02142

12-17  
BOK, DEREK C. & SISSELA ANN BOK  
75-83 CAMBRIDGE PKWY - UNIT E610  
CAMBRIDGE, MA 02142

12-17  
ROBERTS, MARTIN  
75-83 CAMBRIDGE PKWY UNIT E706  
CAMBRIDGE, MA 02142

12-17  
TOROUS, WALTER N. & JANE G. TOROUS,  
TRS THE TOROUS REV TRUST  
75-83 CAMBRIDGE PKWY UNIT E801  
CAMBRIDGE, MA 02142

12-17  
DAME, CORINNE & SAMUEL DAME,  
TR. OF 75-83 CAMB PKWY E807 REALTY TR.  
75-83 CAMBRIDGE PKWY - UNIT E807  
CAMBRIDGE, MA 02142

12-17  
BLALOCK, JANE B.,  
TRUSTEE JANE B. BLALOCK TRUST  
75-83 CAMBRIDGE PKWY  
CAMBRIDGE, MA 02142

12-17  
PARK, BYUNG WON  
75-83 CAMBRIDGE PKWY UNIT W1008  
CAMBRIDGE, MA 02142

12-17  
TAGHIZADEH, ROUZBEH R.  
75-83 CAMBRIDGE PKWY - UNIT W404  
CAMBRIDGE, MA 02142

12-17  
HORNER, MATINA S. & TIA A. HONER TRUST  
OF THE MATINA S. HORNER REV TR-2008  
75-83 CAMBRIDGE PKWY. W406  
CAMBRIDGE, MA 02142

12-17  
GAJEWSKI, JERZY, TRUSTEE OF THE  
75-83 CAMBRIDGE PARKWAY - UNIT 408  
CAMBRIDGE, MA 02142

12-17  
YUE, EVA W.  
5 STILLMEADOW RD.  
WESTON, MA 02493

12-17  
AN, NING & SI PING YU  
22 WAVERLEY AVE  
NEWTON, MA 02458

12-17  
BASIN VIEW, INC.  
P.O. BOX 11715  
COLUMBIA, SC 29211-1715

12-17  
TAGHIZADEH, ROUZBEH R.  
75-83 CAMBRIDGE PKWY UNIT W601  
CAMBRIDGE, MA 02142

12-17  
BEAL, ENID,  
TR. THE UNIT W 610 NOMINEE TRUST  
75-83 CAMBRIDGE PKWY. - UNIT W610  
CAMBRIDGE, MA 02142

40 land Blvd.

3 of 8

12-17  
HO, SING-JU  
75-83 CAMBRIDGE PKWY. - UNIT W707  
CAMBRIDGE, MA 02142

12-17  
SARAB, INC. C/O EXIT REALTY ASSOCIATES  
1114 COMMONWEALTH AVE UNIT 6  
ALLSTON, MA 02134

12-17  
DAVIS, G. AHSLEY  
C/O ASHLEY RANELLI  
225 GIANTS NECK RD  
NIANTIC, CT 06357

12-17  
HASAN, AL-AMOUDI  
75-83 CAMBRIDGE PKWY, UNIT E1203  
CAMBRIDGE, MA 02139

12-17  
AL TAMIMI, FAHAD & ANUD AL SHISHAKLY,  
TR OF TAMIMI FAMILY TRUST  
75-83 CAMBRIDGE PKWY UNIT W1002  
CAMBRIDGE, MA 02142

9-61  
CAMBRIDGE, LLC  
C/O JUNSON CAPITAL, UNITS 5211-12, 52/F  
3520 PIEDMONT RD NE SUITE 410  
ATLANTA, GA 30305

8-88  
CAMBRIDGE, CITY OF  
C/O NEW ENGLAND DEVELOPMENT  
75 PARK PLAZA  
ATTN: ACCOUNTING DEPT  
BOSTON, MA 02116

12-17  
GOGAN, JANIS L. & ASHOK RAO  
75-83 CAMBRIDGE PKWY UNIT 105  
CAMBRIDGE, MA 02139

12-17  
CEYER, SYLVIA T.  
75-83 CAMBRIDGE PKWY UNIT 107  
CAMBRIDGE, MA 02142

12-17  
SHIANG, ELAINE LI,  
TRUSTEE THE ELAINE LI SHIANG TRUST  
75 CAMBRIDGE PKWY UNIT 108  
CAMBRIDGE, MA 02142

12-17  
GLASSMAN, MITCHELL J. AS  
TRUSTEE OF THE GLASSMAN TRUST  
75-83 CAMBRIDGE PKWY UNIT E210  
CAMBRIDGE, MA 02142

12-17  
MAGEE, CHRISTOPHER L.,  
TRUSTEE & JO ANNE HUNTLEY &  
CHRISTOPHER L. MAGEE  
751 EAST RD  
RICHMOND, MA 01254

12-17  
ELHALWAGY, MOSTAFA E. NAGLA R. &  
SHERIF ELHALWAGY  
75-83 CAMBRIDGE PKWY, E505  
CAMBRIDGE, MA 02142

12-17  
SIEGEL, SEA KWON  
75-83 CAMBRIDGE PKWY UNIT E507  
CAMBRIDGE, MA 02142

12-17  
SANES, JOSHUA & SUSAN CORCORAN  
75-83 CAMBRIDGE PKWY - UNIT E702  
CAMBRIDGE, MA 02142

12-17  
MCMAHON, NURHAJAH H.  
3 FLATLEY AVE  
MANCHESTER, MA 01944

12-17  
VON HIPPEL, ERIC & JESSIE VON HIPPEL TRUSTEES  
OF THE VON HIPPEL NOMINEE TRUST  
75-83 CAMBRIDGE PKWY UNIT E709  
CAMBRIDGE, MA 02142

12-17  
STIENING, RAE & NANCY STIENING  
75-83 CAMBRIDGE PKWY - UNIT E903  
CAMBRIDGE, MA 02142

12-17  
MADHAVRAO, LAKSHMINARASIMHA &  
LALITHA SURYANARAYANA  
5282 BIRCH HILL PT  
SAN DIEGO, CA 92130

12-17  
MAYER, DEBORA J. & SAMUEL S. DYER TRS,  
THE DYER FAMILY INVESTMENT TRUST  
68 CABOT ST  
PORTSMOUTH, NH 03801

12-17  
MERLION LLC  
PO BOX 1507  
WAKEFIELD, MA 01880

12-17  
GRAYZEL, FRIEDA T.M  
TRUSTEE THE FRIEDA T. GRAYZEL  
75-83 CAMBRIDGE PKWY UNIT 201  
CAMBRIDGE, MA 02141

12-17  
EPHRAIM, DAVID M.  
TRUSTEE THE ALBA REALTY TRUST  
75-83 CAMBRIDGE PKWY UNIT 206  
CAMBRIDGE, MA 02142

12-17  
MOKHTARI, SASAN & MARY E. BROWN  
9991 DELL ROAD  
EDEN PRARIE, MN 55347

12-17  
YEE, JOHN F.,  
TRUSTEE THE JOHN F. YEE 2004 REV TRUST  
75-83 CAMBRIDGE PKWY UNIT W802  
CAMBRIDGE, MA 02142

12-17  
MENHALL, NASSER  
83 CAMBRIDGE PKWY UNIT W808  
CAMBRIDGE, MA 02142

12-17  
KATIS, NICHOLAS H.  
75-83 CAMBRIDGE PKWY. - UNIT W905  
CAMBRIDGE, MA 02142

12-17  
KUBAR HOLDING INC.  
176 FEDERAL ST  
BOSTON, MA 02110

12-17  
MERTON, ROBERT C.  
75-83 CAMBRIDGE PKWY. UNIT E1108  
CAMBRIDGE, MA 02142

12-17  
SKOWRONSKI, STANLEY &  
CHRISTINE H. SKOWRONSKI  
75-83 CAMBRIDGE PKWY UNIT E1205  
CAMBRIDGE, MA 02142

40 Cand Blvd .

4 y 8

12-17  
BERNSTEIN, AMY J.  
75-83 CAMBRIDGE PKWY W1001  
CAMBRIDGE, MA 02142

12-17  
ZHOU, JIANYING TRUSTEE OF ZHOUSHI  
REALTY TRUST  
11191 BRITTANY LN  
DUBLIN, CA 94568

12-17  
JOHNSTON, ANNE E.  
75-83 CAMBRIDGE PKWY UNIT W1009  
CAMBRIDGE, MA 02142

12-17  
LIEBERMAN, LAWRENCE &  
GLORIA LIEBERMAN  
TRUSTEE OF 1105-W REALTY TRUST  
83 CAMBRIDGE PKWY UNIT W1105  
CAMBRIDGE, MA 02142

12-17  
FILIOTIS, DIONYSIOS  
C/O THE LAW OFFICE OF MICHAEL G. GATLIN  
61 NICHOLAS RD UNIT B5  
FRAMINGHAM, MA 01701

DEPARTMENT OF CONSERVATION &  
RECREATION  
251 CAUSEWAY STREET – SUITE 600  
BOSTON, MA 02114-2119

12-17  
SPENCER-GREEN, GEORGE T., TRS THE GTSG  
KIA ORA TRUST  
75-83 CAMBRIDGE PKWY UNIT 208  
CAMBRIDGE, MA 02142

12-17  
TWAALFHOVEN, SANDRA JEAN HANEY  
75-83 CAMBRIDGE PKWY UNIT 305  
CAMBRIDGE, MA 02142

12-17  
MINEAR, RALPH E.,JR.  
75 CAMBRIDGE PKWY - UNIT E403  
CAMBRIDGE, MA 02142

12-17  
WILSON, WILLIAM JULIUS  
75-83 CAMBRIDGE PKWY UNIT E406  
CAMBRIDGE, MA 02142

12-17  
SAWYER, JEFFREY A. & MATTHEW SAWYER  
75-83 CAMBRIDGE PKWY. - UNIT E506  
CAMBRIDGE, MA 02142

12-17  
ULLIAN, THOMAS  
75-83 CAMBRIDGE PKWY - UNIT E601  
CAMBRIDGE, MA 02142

12-17  
STONE, DAVID W. & HEATHER L. HOENTHAL  
75-83 CAMBRIDGE PKWY. E603  
CAMBRIDGE, MA 02142

12-17  
BOK, DEREK C. & SISSELA ANN BOK  
75-83 CAMBRIDGE PKWY. - UNIT E608  
CAMBRIDGE, MA 02142

12-17  
CHENG, CLIFF  
75-83 CAMBRIDGE PKWY - UNIT E701  
CAMBRIDGE, MA 02142

12-17  
PEPIN, PAULINE F.  
75 CAMBRIDGE PARKWAY,UNIT E705  
CAMBRIDGE, MA 02142

12-17  
KUO, SHUNWA  
75-83 CAMBRIDGE PKWY UNIT E707  
CAMBRIDGE, MA 02141

12-17  
KHOLI, HAMZA AL & TODD D. SHELTON, TRS.  
C/O DALY CAVANAUGH LLP  
27 MICA LANE  
WELLESLEY, MA 02481

12-17  
NANGIA, CHIRAG & ASHOK NANGIA  
75-83 CAMBRIDGE PKWY UNIT E805  
CAMBRIDGE, MA 02142

12-17  
CHEN, THEODORE C. & BERNICE K. CHEN  
75-83 CAMBRIDGE PKWY - UNIT E908  
CAMBRIDGE, MA 02142

12-17  
FELTER, JOHN KENNETH  
75-83 CAMBRIDGE PKWY - UNIT E909  
CAMBRIDGE, MA 02142

12-17  
SHISHAKLY, ANUD AL & FAHAD AL TAMIMI  
75 CAMBRIDGE PKWY - UNIT PH10  
CAMBRIDGE, MA 02142

12-17  
BERTELLI, MARY KATHRYN  
75 CAMBRIDGE PKWY UNIT PH12  
CAMBRIDGE, MA 02412

12-17  
MAHMUD, NABILA  
75-83 CAMBRIDGE PKWY UNIT 311  
CAMBRIDGE, MA 02142

12-17  
HIROSE, TATSUO & TAKAKO HIROSE  
75-83 CAMBRIDGE PKWY, PH1  
CAMBRIDGE, MA 02142

12-17  
CHUN, AILEEN S. & KATY C. CHUN  
75-83 CAMBRIDGE PKWY PH3  
CAMBRIDGE, MA 02142

12-17  
CAMBRIDGE PARKWAY, LLC,  
75-83 CAMBRIDGE PKWY. PH6  
CAMBRIDGE, MA 02142

12-17  
REDEVCO C/O BANU ATKINSON  
75 CAMBRIDGE PKWY SUITE E502  
CAMBRIDGE, MA 02142

12-17  
LI, XIAO-LI,  
TRUSTEE THE XIAO-LI LI TRUST-2015  
75-83 CAMBRIDGE PKWY UNIT E504  
CAMBRIDGE, MA 02142

12-17  
PARK, BYUNG WON  
75-83 CAMBRIDGE PKWY - UNIT W1008  
CAMBRIDGE, MA 02142

12-17  
HWACHII LIEN,  
TRUSTEE E708 ESPLANDADE REALTY TR.  
51 VIA LOS ALTOS  
TIBURON, CA 94920

12-17  
DAVIS, FRED G. & JANE HILBURT-DAVIS  
75-83 CAMBRIDGE PKWY - UNIT E808  
CAMBRIDGE, MA 02142

12-17  
TERMINUS RM LLC  
92 MONTVALE AVE SUITE 2500  
STONEHAM, MA 02180

12-17  
COLQUHOUN, HELEN  
55 ACADEMY ST  
ARLINGTON, MA 02476

12-17  
ANTUPIT, FRANCES V.  
75-83 CAMBRIDGE PKWY, UNIT 604  
CAMBRIDGE, MA 02142

12-17  
WONG-HO IVY & LEE, WING-HO  
75-83 CAMBRIDGE PKWY W605  
CAMBRIDGE, MA 02139

12-17  
MYERS, JAMES R. & GWENDOLYN A. MYERS  
75-83 CAMBRIDGE PKWY - UNIT W702  
CAMBRIDGE, MA 02142

12-17  
BUCKBEE, EDWARD J. & SUSAN L. LINDQUIST  
75-83 CAMBRIDGE PKWY - UNIT PH11  
CAMBRIDGE, MA 02142

12-17  
REDMOND, PHILIP R. AND FONG CHU  
75-83 CAMBRIDGE PKWY - UNIT W401  
CAMBRIDGE, MA 02142

12-17  
NATARAJAN, CHANDRASEKHAR  
75-83 CAMBRIDGE PKWY UNIT W403  
CAMBRIDGE, MA 02142

12-17  
HORNER, MATINA S. & TIA A. HORNER TRUS  
OF MATINA S. HORNER REVOCABLE TR  
75-83 CAMBRIDGE PKWY. W405  
CAMBRIDGE, MA 02142

12-17  
TERMINUS RM, LLC  
92 MONTVALE AVE, SUITE 2500  
STONEHAME, MA 02180

12-17  
TERMINUS RM LLC  
92 MONTVALE AVE  
STONEHAM, MA 02180

12-17  
STONE, PETER H. &  
PAOLA MALANOTTE STONE  
75-83 CAMBRIDGE PKWY - UNIT W502  
CAMBRIDGE, MA 02142

12-17  
LEE, YU-CHIN MICHELLE  
75-83 CAMBRIDGE PKWY UNIT W507  
CAMBRIDGE, MA 02142

12-17  
SINHA, BIKASH K. & ASHA SINHA  
75-83 CAMBRIDGE PKWY. #W603  
CAMBRIDGE, MA 02142

12-17  
FRUSZTAJER, ELISABETH  
75-83 CAMBRIDGE PKWY UNIT W606  
CAMBRIDGE, MA 02142

12-17  
BUKER, WILLIAM L.  
75-83 CAMBRIDGE PKWY UNIT W701  
CAMBRIDGE, MA 02142

12-17  
PAI, SACHIN MANGALORE & KARIN ROESCH  
75-83 CAMBRIDGE PKWY, #W703  
CAMBRIDGE, MA 02142

12-17  
YEE, RITA  
75-83 CAMBRIDGE PKWY UNIT W804  
CAMBRIDGE, MA 02142

12-17  
STARK, MARTHA C.  
83 CAMBRIDGE PKWY - UNIT W909  
CAMBRIDGE, MA 02142

11-40  
55 CAMBRIDGE PARKWAY, LLC C/O MARVIN  
F. POER & CO  
55 CAMBRIDGE PARKWAY  
CAMBRIDGE, MA 02142

12-17  
GARGANO, SHEILA K. PAUL A. GARGANO  
P.O. BX 444  
WEST HYANNISPORT, MA 02672

12-17  
COVO, SUSAN P. & HERMINE ADAMIAN, TRS  
65 GROVE ST APT 350  
WELLESLEY, MA 02482

12-17  
GUAN, GUOLIANG & YURONG WANG  
75-83 CAMBRIDGE PKWY UNIT E803  
CAMBRIDGE, MA 02142

12-17  
DODYK, DELIGHT W., TRUSTEE THE DELIGHT  
W. DODYK REV TRUST  
75-83 CAMBRIDGE PKWY UNIT W709  
CAMBRIDGE, MA 02142

12-17  
MCDERMOTT H. DIANE TRUSTEE OF THE  
MCDERMOTT DECLARATION OF TRT  
83 CAMBRIDGE PARKWAY UNIT W706  
CAMBRIDGE, MA 02142

12-17  
RESERVITZ, GEORGE B., TRUSTEE  
PHYLLIS E. RESERVITZ TRUSTEE  
75-83 CAMBRIDGE PKWY PH2  
CAMBRIDGE, MA 02142

12-17  
THE 30 FRANCIS LLC  
PO BOX 335  
TOWNSEND, VT 05353

12-17  
MILLER, ALFRED E. MARIA G. MILLER, TRS  
75-83 CAMBRIDGE PKWY UNIT W708  
CAMBRIDGE, MA 02142

12-17  
LIPSITT, DON R.,  
TRS THE DON R. LIPSITT 1982 TRUST  
75-83 CAMBRIDGE PKWY UNIT W1202  
CAMBRIDGE, MA 02142

12-17  
RICHMOND WINIFRED J  
75 CAMBRIDGE PARKWAY APT E602  
CAMBRIDGE, MA 02142

12-17  
THREE NINETY CW LLC  
1960 SILAS DEANE HWY - STE 201  
ROCKY HILL, CT 06067

12-17  
LEE, MARK SHARON LOUISE JOHNSTON-LEE  
75-83 CAMBRIDGE PARKWAY UNIT W807  
CAMBRIDGE, MA 02142

12-17  
DEYKIN DANIEL TRS DANIEL DEYKIN TR  
75-83 CAMBRIDGE PKWY  
UNIT W1107  
CAMBRIDGE, MA 02142

12-17  
KWEI, THOMAS AMY S. KWEI  
4327 GREAT MEADOW RD  
DEDHAM, MA 02026

12-17  
MOHAMED, SHAIDA L. ALYKHAN I.  
MOHAMED, TRS  
83 CAMBRIDGE PKWY UNIT W407  
CAMBRIDGE, MA 02142

12-17  
CHUN JOHNG H & THERESA J CHUN TRS  
55 TOLLAND RD  
NORTH ANDOVER, MA 01845

12-17  
BORENSTEIN AARON M & ALISON R A  
75-83 CAMBRIDGE PKWY  
UNIT W1007  
CAMBRIDGE, MA 02142

12-17  
SHARMA DIPTI  
75-83 CAMBRIDGE PKWY - UNIT E-605  
CAMBRIDGE, MA 02142

12-17  
FRANCO LAURA TRS KUNG FAMILY  
COMPLETED GIFT TRUST  
300 CENTRAL PARK W APT 19C  
NEW YORK, NY 10024

12-17  
HYNEK DANIEL  
TRS & HYNEK JOANNE TRS 75-83  
CAMBRIDGE PARKWAY #E401 REALTY TR  
75-83 CAMBRIDGE PKWY E401  
CAMBRIDGE, MA 02142

12-17  
ROSE DON E NINA F SIMONDS  
75-83 CAMBRIDGE PKWY UNIT E408  
CAMBRIDGE, MA 02142

12-17  
LEDWITH BRIAN J & SUJATA V MANAM  
75-83 CAMBRIDGE PKWY  
UNIT W901  
CAMBRIDGE, MA 02142

12-17  
RHEE DAVID Y TRS &  
RHEE YOON-HEE TRS RHEE REALTY TR  
75-83 CAMBRIDGE PKWY UNIT W607  
CAMBRIDGE, MA 02142

12-17  
TOSI, LINDA  
TRS THE ESPLANADE 503 REALTY TR  
83 CAMBRIDGE PKWY - UNIT 303  
CAMBRIDGE, MA 02142

12-17  
ESBAH-TABATABAIE, FARIBA  
TRS THE FET FAMILY TR  
75-83 CAMBRIDGE PKWY - UNIT W1102  
CAMBRIDGE, MA 02142

12-17  
JIANG, OWEN XIAOHE JING JING WANG  
75-83 CAMBRIDGE PKWY UNIT E1003  
CAMBRIDGE, MA 02142

12-17  
DAY, ROSEMARY E. &  
JOSEPH W. TRS DAY REALTY TR  
75-83 CAMBRIDGE PKWY - UNIT E703  
CAMBRIDGE, MA 02142

12-17  
ALTMAN MICHAEL L & OGUR BARBARA  
75 - 83 CAMBRIDGE PKWY - UNIT W402  
CAMBRIDGE, MA 02142

12-17  
INPROT LLC  
75 CAMBRIDGE PKWY - UNIT E 607  
CAMBRIDGE, MA 02142

12-17  
ZAND, BEHROOZ DOWLATSHAHI &  
AZAM ZAND  
75-83 CAMBRIDGE PKWYS - UNIT E402  
CAMBRIDGE, MA 02142

12-17  
SAINI, SANJAY & PRITINDER SAINI  
9 ELLIS RD  
WESTON, MA 02493

12-17  
SKIFFINGTON, SERENA F TRS THE  
SKIFFINGTON REALTY TR  
75-83 CAMBRIDGE PKWY - UNIT 209  
CAMBRIDGE, MA 02142

12-17  
ALTHANI, JASSIM ABDUL AZIZ J.H., TR ET-AL  
C/O ESPLANADE PK MANAGEMENT  
P.O. BOX 381900  
CAMBRIDGE, MA 02238

12-17  
JOHN, AJU & MARY P JOHN  
75-83 CAMBRIDGE PKWY - UNIT E806  
CAMBRIDGE, MA 02142

12-17  
GOLDSTEIN, CLAIRE L. A. LIFE ESTATE  
75-83 CAMBRIDGE PKWY. - UNIT E901  
CAMBRIDGE, MA 02142

12-17  
FISCHER, RICHARD A TRS SOLOMON  
GRANDCHILDREN'S IRREVOCABLE TR  
28 STATE ST - STE 802  
BOSTON, MA 02109

12-17  
TOROUS, WALTER JANE TOROUS, TRS  
75-83 CAMBRIDGE PKWY UNIT E510  
CAMBRIDGE, MA

12-17  
ZHANG, HONGYU  
83 CAMBRIDGE PKWY - UNIT W508  
CAMBRIDGE, MA 02142

40 Land Blvd

7 of 8

12-17  
GROSSMAN BETTY J. TRS  
83 CAMBRIDGE PKWY  
CAMBRIDGE, MA 02142

12-17  
ESBAH-TABATABAIE, FARIBA  
75-83 CAMBRIDGE PKWY - UNIT E501  
CAMBRIDGE, MA 02142

12-17  
BRENNAN, PATRICIA M.  
TRS BELL ROCK IRREVOCABLE TR  
75-83 CAMBRIDGE PARKWAY UNIT 306  
CAMBRIDGE, MA 02142

12-17  
MAXWELL, MARC A.  
TRS THE MARC A. MAXWELL LIVING TR  
75-83 CAMBRIDGE PKWY - UNIT E1009  
CAMBRIDGE, MA 02142

12-17  
KOCHHAR, ROHIT DEEYA A. KOCHHAR TRS  
75-83 CAMBRIDGE PKWY - UNIT 301  
CAMBRIDGE, MA 02142

12-17  
INPROT LLC,  
75 CAMBRIDGE PKWY - UNIT E607  
CAMBRIDGE, MA 02142

12-17  
TAGHIZADEH, SHADBEH  
75-83 CAMBRIDGE PKWY - UNIT W1103  
CAMBRIDGE, MA 02142

12-17  
JAFARI, ESMail & ARASTEH JAFARI  
75-83 CAMBRIDGE PKWY - UNIT NO E804  
CAMBRIDGE, MA 02142

12-17  
LI, XIAO-LI TRS THE XIAO-LI LI TR - 2015  
75-83 CAMBRIDGE PKWY - UNIT E-503  
CAMBRIDGE, MA 02142

12-17  
FISCHER, RICHARD A. TRS SOLOMON  
GRANDCHILDRENS IRREVOCABLE TR  
28 STATE ST - STE 802  
BOSTON, MA 02109

12-17  
ALTHANI, J.H. JASSIM ABDUL AZZIZ TR E-AL  
C/O ESPLANADE PK MANAGEMENT  
P.O. BOX 1461  
CONCORD, MA 01742

12-17  
HYMAN, BRADLEY T. CYNTHIA L.  
GROSSKREUTZ TRS  
PO BOX 460  
MADISON, NH 03849

12-17  
COHEN, ALYSSA  
75 CAMBRIDGE PKWY - UNIT E1107  
CAMBRIDGE, MA 02142

12-17  
CHEN, WEI  
75-83 CAMBRIDGE PKWY  
UNITS 102 & 103  
CAMBRIDGE, MA 02142

12-17  
CHEN, WEI  
75-83 CAMBRIDGE PKWY - UNITS 102 & 103  
CAMBRIDGE, MA 02142

12-17  
MOOTHA, VAMSI  
75-83 CAMBRIDGE PKWY - UNIT W608  
CAMBRIDGE, MA 02142

12-17  
KISHI, TOKIKO  
TRS THE TOKIKO KISHI REVOCABLE TR  
75-83 CAMBRIDGE PKWY - UNIT 304  
CAMBRIDGE, MA 02142

12-17  
GLASSMAN, MITCHELL J.  
TRS THE MITCHELL J. GLASSMAN TR  
75-83 CAMBRIDGE PKWY - UNIT E509  
CAMBRIDGE, MA 02142

12-17  
PALERMO, LARK J. & JAMES B. ORLIN  
75 CAMBRIDGE PKWY UNIT E902  
CAMBRIDGE, MA 02142

12-17  
BAYLEY, VALERIE M JAMES C BAYLEY TRS  
75-83 CAMBRIDGE PKWY  
UNIT NO E606  
CAMBRIDGE, MA 02142

12-17  
SULLIVAN, CHRISTINE G LEE C SULLIVAN  
TRS. 75-83 CAMBRIDGE PKWY - UNIT W510  
CAMBRIDGE, MA 02138

12-17  
PUTNOI, DONALD W  
TRS FRANCES S PUTNOI TRS  
75 CAMBRIDGE PKWY E UNIT 1206  
CAMBRIDGE, MA 02142

12-17  
BENDETSON, WILLIAM  
75-83 CAMBRIDGE PKWY - UNIT E404  
CAMBRIDGE, MA 02142

12-17  
MOREAU, SYLVIANE  
159 WESTBORO RD  
UPTON, MA 01568

12-17  
WOLFE, THOMAS  
120 N BAY RD  
LOBSTERVILLE, MA 02665

12-17  
NEMLICH, MAGDA EICHENWALD  
KAREN KOMLOS TRS  
75-83 CAMBRIDGE PKWY - UNIT W1205  
CAMBRIDGE, MA 02142

12-17  
EVANS, LAWRENCE B. & STEPHEN A. EVANS  
MICHAEL P. EVANS CO-TRS  
116 COOLIDGE HILL RD  
CAMBRIDGE, MA 02138

12-17  
KANN, MARLIN J  
75-83 CAMBRIDGE PKWY - UNIT E410  
CAMBRIDGE, MA 02142

12-17  
YAP, LIANG TRS THE LIANG YAP 2023 TR  
75-83 CAMBRIDGE PKWY - UNIT E1004  
CAMBRIDGE, MA 02142

9-31  
SONESTA, ROYAL SONESTA HOTEL BOSTON  
C/O RYAN LLC PTS DEPT 124  
PO BOX 460389  
HOUSTON, TX 77056

40 Land Blvd.

8/8

9-40  
MASSACHUSETTS COMMONWEALTH OF  
20 SOMERSET ST  
BOSTON, MA 02108

11-145-47  
CITY OF CMBRIDGE  
C/O YI-AN HUANG  
CITY MANAGER

11-145-47  
CAMBRIDGE CITY OF COMM. DEV.  
57 INMAN ST  
CAMBRIDGE, MA 02139

11-145-47  
CITY OF CAMBRIDGE  
C/O MEGAN BAYER  
CITY SOLICITOR



# City of Cambridge

MASSACHUSETTS

## BOARD OF ZONING APPEAL

831 Mass Avenue, Cambridge, MA.  
(617) 349-6100

*4 Bds*

### BZA

### POSTING NOTICE – PICK UP SHEET

The undersigned picked up the notice board for the Board of Zoning Appeals Hearing.

Name: Carolyn A Parker (Print) Date: 11/24/25

Address: 40 Land Blvd.

Case No. BZA-1190013

Hearing Date: 12/11/25

Thank you,  
Bza Members