

# CITY OF CAMBRIDGE

BOARD OF ZONING APPEAL

831 Massachusetts Avenue, Cambridge, MA 02139

617-349-6100

## BZA Application Form

BZA Number: 191571

### General Information

The undersigned hereby petitions the Board of Zoning Appeal for the following:

Special Permit: \_\_\_\_\_

Variance: X

Appeal: YW

PETITIONER: Yao Wu

PETITIONER'S ADDRESS: 44 May Street, Cambridge, MA 02138

LOCATION OF PROPERTY: 44 May St., Cambridge, MA

TYPE OF OCCUPANCY: 3-Unit Condo

ZONING DISTRICT: Residence C-1 Zone

### REASON FOR PETITION:

YW  
/To keep our hens as emotional support animals for my son with autism/

### DESCRIPTION OF PETITIONER'S PROPOSAL:

The ISD letter dated June 15, 2022 stated that "Pursuant to Article 4, Section 4.30 of the Cambridge Zoning Ordinance, livestock is not allowed in the city. Please cease and desist this activity immediately." I'm requesting the city revoke the order issued in the letter which prohibits our keeping of chickens in the backyard and allow me to bring them back, for they were gifts from a dear friend of my autistic son to provide emotional support and help him build routines. I'm willing to discuss conditions for such action.

The ISD letter dated June 15, 2022 stated that "Pursuant to Article 4, Section 4.30 of the Cambridge Zoning Ordinance, livestock is not allowed in the city. Please cease and desist this activity immediately."

### SECTIONS OF ZONING ORDINANCE CITED:

Article: 4.000      Section: 4.30 (Table of Use Regulations)  
Article: 10.000      Section: 10.30 (Variance).

Original  
Signature(s):

(Petitioner (s) / Owner)

YAO WU

(Print Name)

Address:  
Tel. No.

44 May Street, Cambridge, MA 02138  
2035354218

**BZA APPLICATION FORM - OWNERSHIP INFORMATION**

*To be completed by OWNER, signed before a notary and returned to The Secretary of the Board of Zoning Appeals.*

I/We Yao Wu (OWNER)

Address: 44 May Street, Cambridge MA

State that I/We own the property located at 44 May Street, Cambridge MA which is the subject of this zoning application.

The record title of this property is in the name of YAO WU

\*Pursuant to a deed of duly recorded in the date 12/01/2020, Middlesex South County Registry of Deeds at Book 76317, Page 470; or Middlesex Registry District of Land Court, Certificate No. \_\_\_\_\_  
Book \_\_\_\_\_ Page \_\_\_\_\_.

吳 遠  
SIGNATURE BY LAND OWNER OR  
AUTHORIZED TRUSTEE, OFFICER OR AGENT\*

*\*Written evidence of Agent's standing to represent petitioner may be requested.*

Commonwealth of Massachusetts, County of Middlesex

The above-name Yao Wu personally appeared before me, this 20th of July, 2022, and made oath that the above statement is true.

Chan Young Notary

My commission expires 10-13-2028 (Notary Seal)



- If ownership is not shown in recorded deed, e.g. if by court order, recent deed, or inheritance, please include documentation.



## **BZA Application Form**

### **SUPPORTING STATEMENT FOR A VARIANCE**

**EACH OF THE FOLLOWING REQUIREMENTS FOR A VARIANCE MUST BE ESTABLISHED AND SET FORTH IN COMPLETE DETAIL BY THE APPLICANT IN ACCORDANCE WITH MGL 40A, SECTION 10.**

- A)** A literal enforcement of the provisions of this Ordinance would involve a substantial hardship, financial or otherwise, to the petitioner or appellant for the following reasons:

I am a single mother with a 8-year-old boy whose name is Andy. Andy was diagnosed with autism 4 years ago and has not seen his father for three years. The hens were gifted by a friend who is his father figure.

It has been an emotional hardship for Andy since I had to send the chickens away. He used to take the responsibility to feed them in the morning, play with them in the after noon and pick up eggs. He used to be very proud of them, showing his friends how to pet them and writing about them in his English class. Andy went through ABA therapy and still has IEP at school. These animals meant a lot to him and helped him build confidence, routine, and a sense of responsibility. His teachers at school noticed this and commented on his behavioral and academic improvement, which I quote here "the positive behaviors are indeed related to the responsibility but also a very real connection that he is making with the animals". Now with the coop empty, he is deeply saddened and literally asks me every day if I hear back from the City. He cannot understand why he was deprived of the animals by the City.

I chose to be a Cambridge resident and home owner precisely because the City's support and care for children with special needs. Therefore, I'm advocating that Andy has the right to accommodate his emotional support animals in our own property.

- B)** The hardship is owing to the following circumstances relating to the soil conditions, shape or topography of such land or structures and especially affecting such land or structures but not affecting generally the zoning district in which it is located for the following reasons:

Non applicable

- C)** **DESIRABLE RELIEF MAY BE GRANTED WITHOUT EITHER:**

- 1)** Desirable relief may be granted without substantial detriment to the public good for the following reasons:

I'm building a fence between my yard and my next door neighbor and setting rodent-proof feeder. I don't have neighbors at the side of my property where the chicken coop is located. There is no rooster. They only make noises comparable to the birds in our neighborhood. I'm sharing eggs with my neighbors from time to time and compost their excrement to enrich the soil.

- 2)** Desirable relief may be granted without nullifying or substantially derogating from the intent or purpose of this Ordinance for the following reasons:

The order was given based on the fact that raising chickens is not listed in table 4.30 (table of use regulations). If this holds, then for the same reason residents are not allowed to keep dogs/cats, because this is not listed in the table 4.30 either. In my opinion, keeping pets/emotional support animals is assumed to be included in residential uses (family dwelling). Therefore, my request does not nullify/derogate from the intent/purpose of this Ordinance.

**\*If you have any questions as to whether you can establish all of the applicable legal requirements, you should consult with an attorney.**

E-Mail Address: debbywy@gmail.com

Date: \_\_\_\_\_

## **BZA Application Form**

### **DIMENSIONAL INFORMATION**

**Applicant:** Yao Wu  
**Location:** 44 May St., Cambridge, MA  
**Phone:** 2035354218

**Present Use/Occupancy:** 3-Unit Condo  
**Zone:** Residence C-1 Zone  
**Requested Use/Occupancy:** 3 Unit Condo

		<b><u>Existing Conditions</u></b>	<b><u>Requested Conditions</u></b>	<b><u>Ordinance Requirements</u></b>	
<b><u>TOTAL GROSS FLOOR AREA:</u></b>		NA	NA	NA	(max.)
<b><u>LOT AREA:</u></b>		NA	NA	NA	(min.)
<b><u>RATIO OF GROSS FLOOR AREA TO LOT AREA: <sup>2</sup></u></b>		NA	NA	NA	
<b><u>LOT AREA OF EACH DWELLING UNIT</u></b>		NA	NA	NA	
<b><u>SIZE OF LOT:</u></b>	<b><u>WIDTH</u></b>	NA	NA	NA	
	<b><u>DEPTH</u></b>	NA	NA	NA	
<b><u>SETBACKS IN FEET:</u></b>	<b><u>FRONT</u></b>	NA	NA	NA	
	<b><u>REAR</u></b>	NA	NA	NA	
	<b><u>LEFT SIDE</u></b>	NA	NA	NA	
	<b><u>RIGHT SIDE</u></b>	NA	NA	NA	
<b><u>SIZE OF BUILDING:</u></b>	<b><u>HEIGHT</u></b>	NA	NA	NA	
	<b><u>WIDTH</u></b>	NA	NA	NA	
	<b><u>LENGTH</u></b>	NA	NA	NA	
<b><u>RATIO OF USABLE OPEN SPACE TO LOT AREA:</u></b>		NA	NA	NA	
<b><u>NO. OF DWELLING UNITS:</u></b>		NA	NA	NA	
<b><u>NO. OF PARKING SPACES:</u></b>		NA	NA	NA	
<b><u>NO. OF LOADING AREAS:</u></b>		NA	NA	NA	
<b><u>DISTANCE TO NEAREST BLDG. ON SAME LOT</u></b>		NA	NA	NA	

Describe where applicable, other occupancies on the same lot, the size of adjacent buildings on same lot, and type of construction proposed, e.g; wood frame, concrete, brick, steel, etc.:

NA

1. SEE CAMBRIDGE ZONING ORDINANCE ARTICLE 5.000, SECTION 5.30 (DISTRICT OF DIMENSIONAL REGULATIONS).
2. TOTAL GROSS FLOOR AREA (INCLUDING BASEMENT 7'-0" IN HEIGHT AND ATTIC AREAS GREATER THAN 5') DIVIDED BY LOT AREA.
3. OPEN SPACE SHALL NOT INCLUDE PARKING AREAS, WALKWAYS OR DRIVEWAYS AND SHALL HAVE A MINIMUM DIMENSION OF 15'.

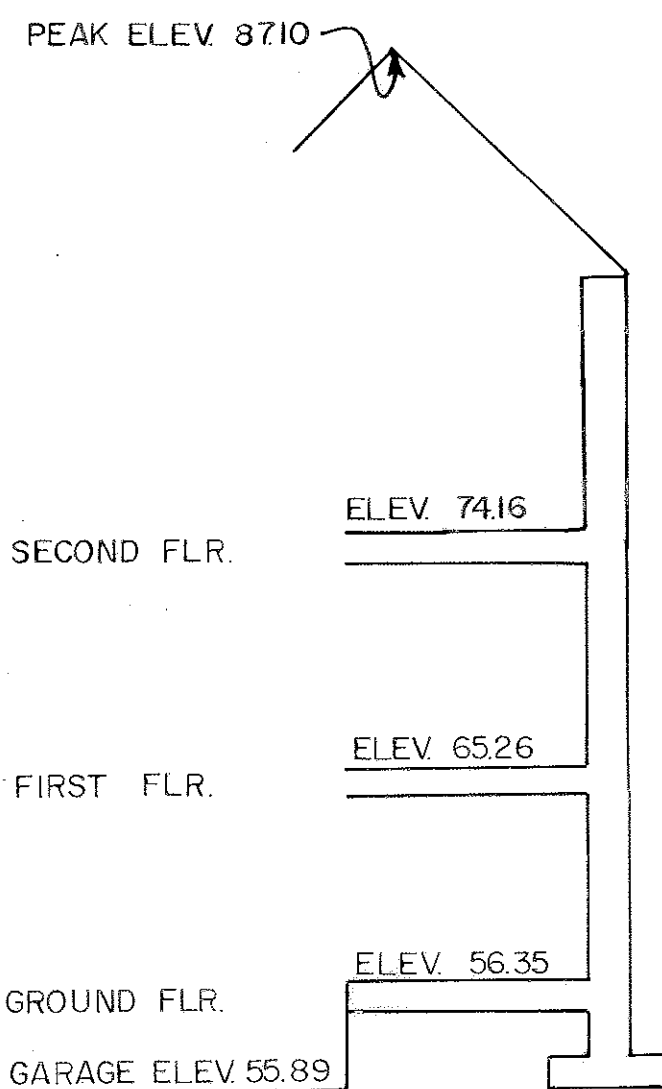
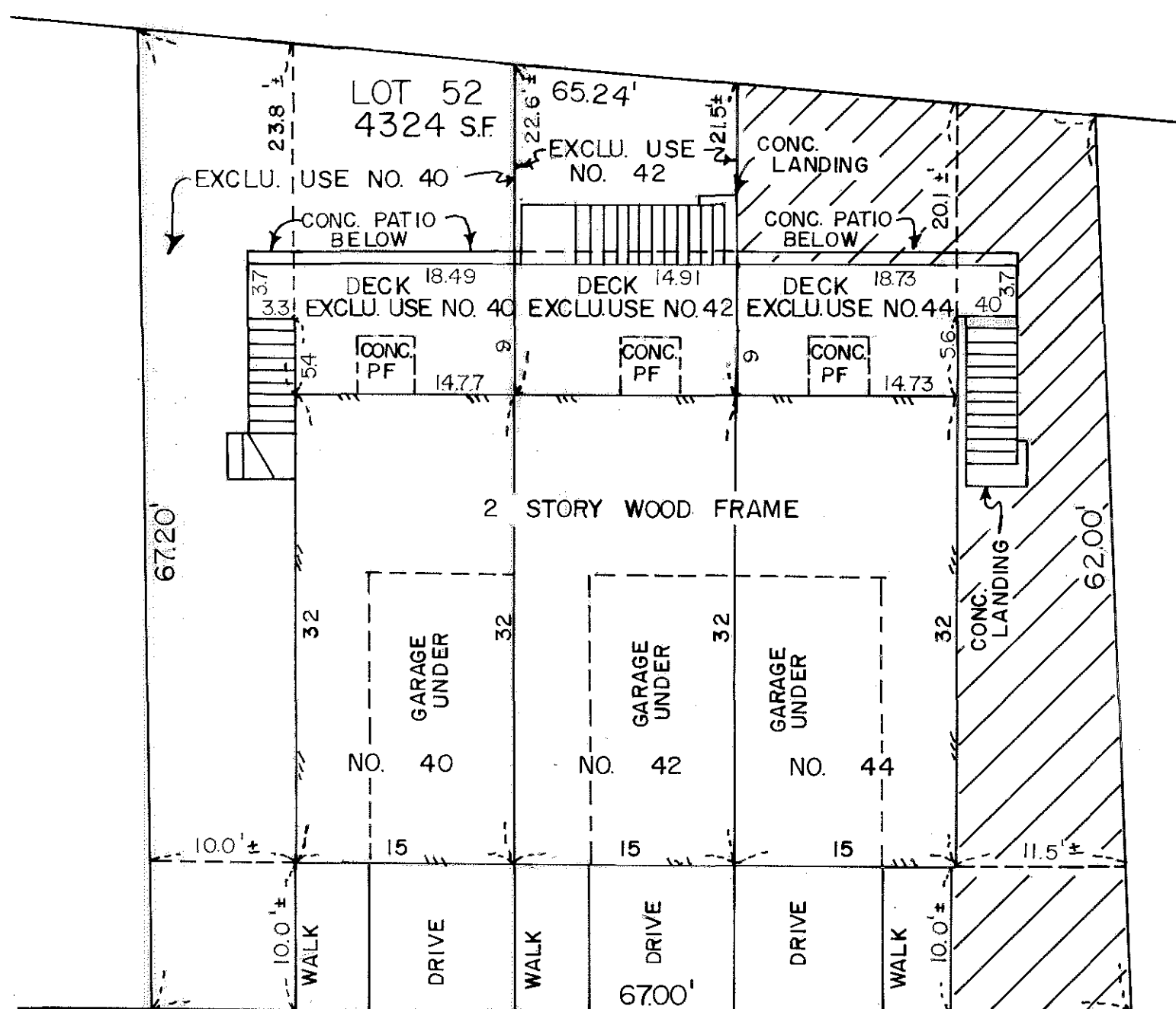
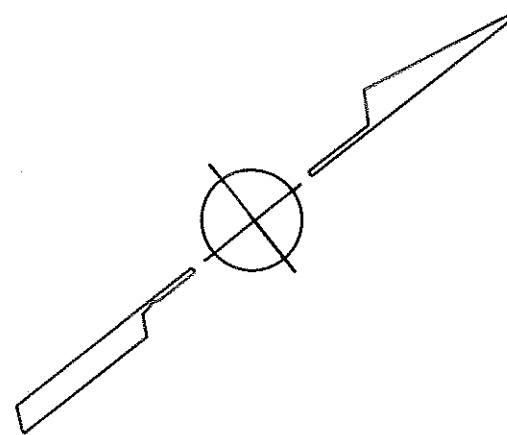

MAY (VARIABLE WIDTH) ST.

ELEVATION PLAN  
(NTS)

/// COMMON AREA  
WALKS AND DRIVES EXCLU. USE TO  
RESPECTIVE UNITS

SURVEY MADE FROM EXISTING BOUNDARIES  
(C.L.F.) WHICH CORRESPONDS TO THE  
DEED DESCRIPTION.  
ENGINEERING DATA NOT AVAILABLE

I CERTIFY THAT THIS PLAN CONFORMS TO  
THE RULES AND REGULATIONS OF THE REG.  
OF DEEDS.

*Albert A. Romano*

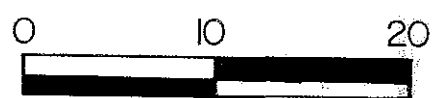

Middlesex Registry of Deeds,  
Southern District  
Cambridge, Massachusetts  
Plan No. 692(1 of 2) of 19 89  
Rec'd JUNE 29 19 89  
at 11:17 AM Doc No. 264  
Rec'd, Bk 19909 Page 452

Attest  
*Register*  
Register

I CERTIFY THAT THIS PLAN FULLY AND ACCURATELY  
DEPICTS THE LOCATION AND DIMENSIONS OF THE  
BUILDINGS AS BUILT AND FULLY LIST THE UNITS  
CONTAINED THEREIN.  
I ALSO CERTIFY THAT THE LOCATION OF THE BUILDINGS  
SHOWN ON THIS PLAN COMPLIES WITH THE BUILDINGS  
ZONING LAWS APPLICABLE AT THE TIME OF CONSTRUCTION.  
THE PREMISES SHOWN ON THIS PLAN ARE NOT WITHIN THE  
FLOOD HAZARD ZONE AS DELINEATED ON MAPS OF THE  
COMMUNITY.

*Albert A. Romano*

6-28-89

DATE

SITE PLAN  
OF  
MAY STREET  
CONDOMINIUM

NO. 40, 42, & 44 MAY ST.  
CAMBRIDGE, MASS.  
SCALE: 1"=10' JUNE 28, 1989  
ALBERT A. ROMANO - SURVEYOR

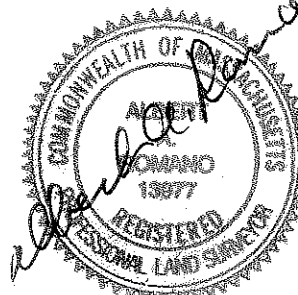

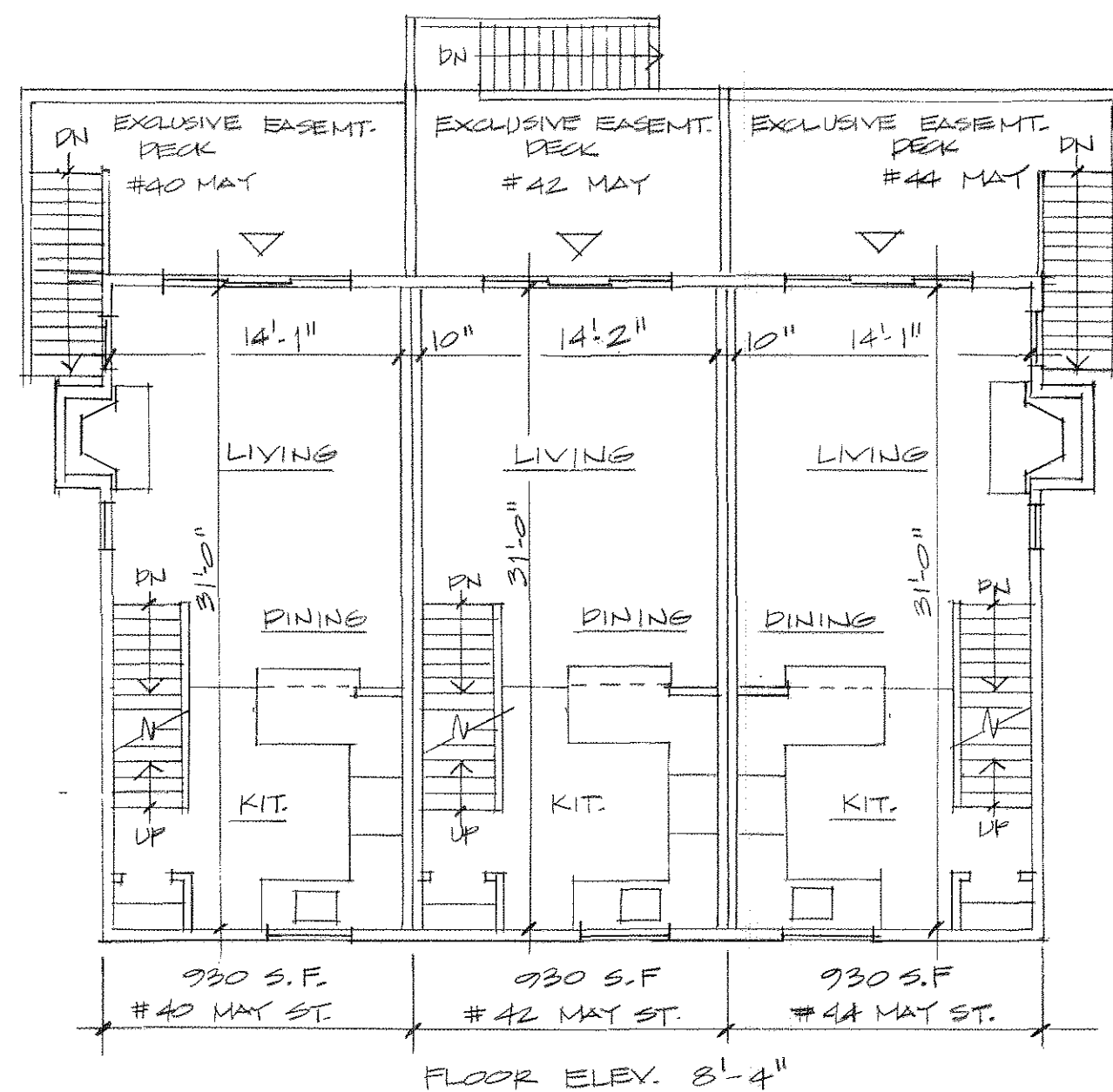

FIRST FLOOR PLAN

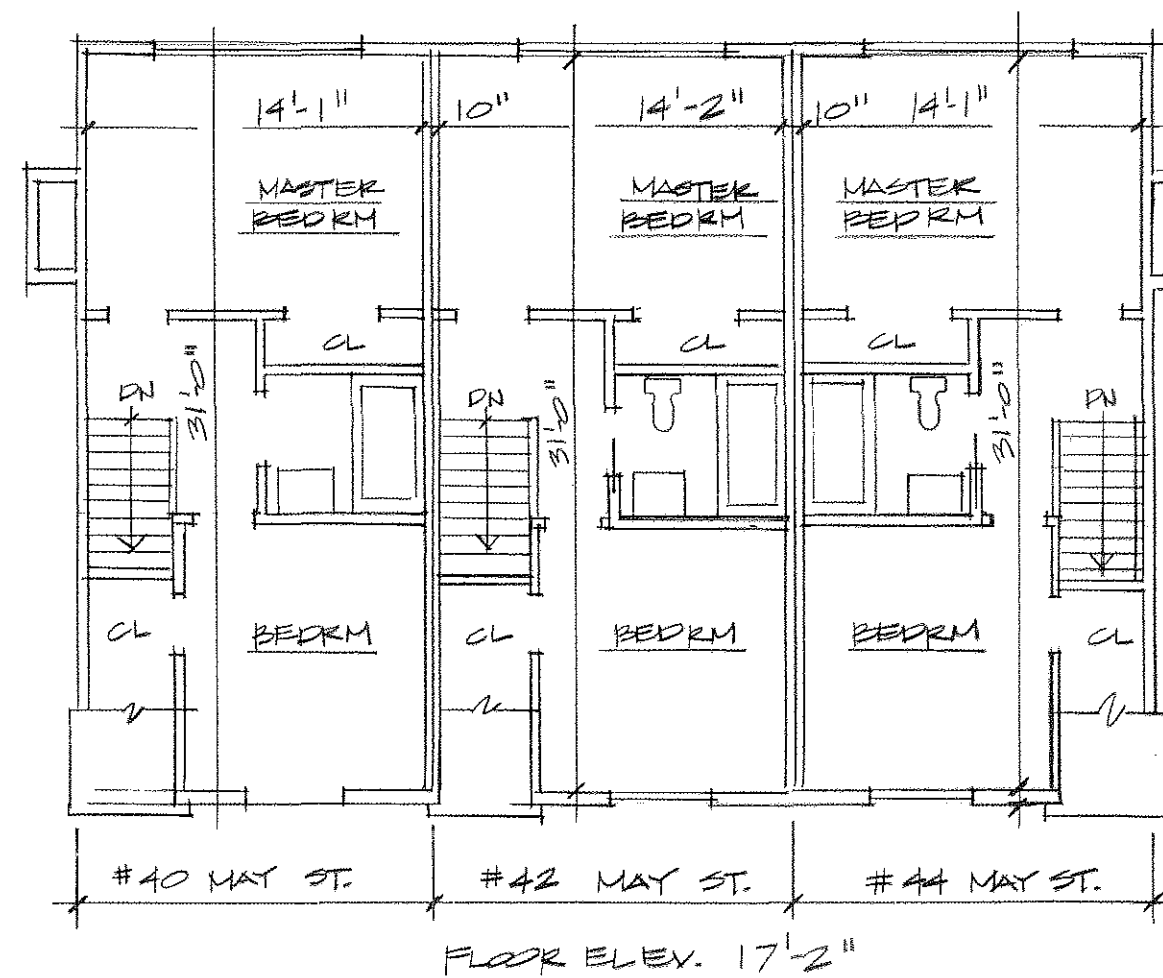

SECOND FLOOR PLAN

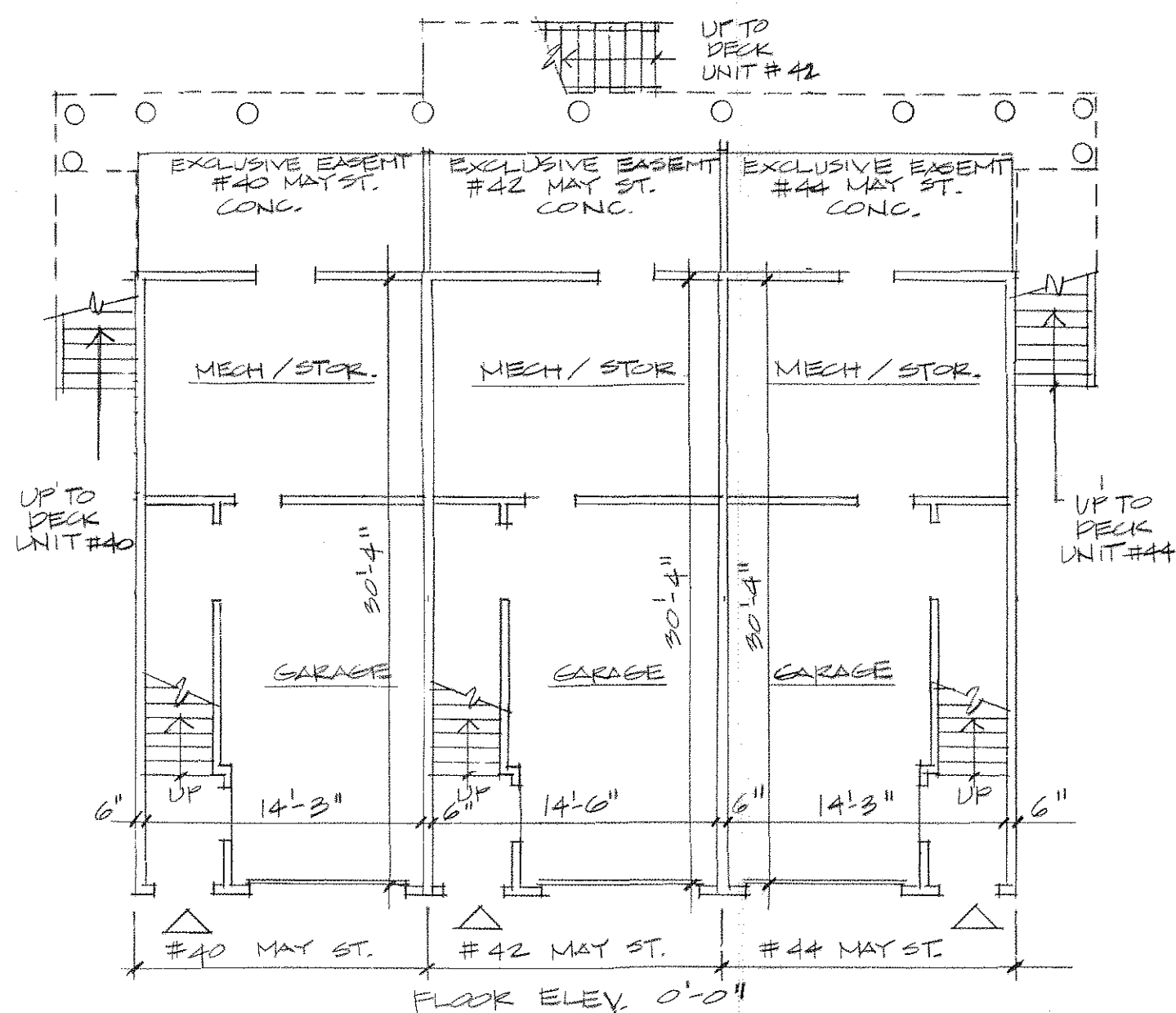

GRADE PLAN

PLAN NO. 692 (2 OF 2) OF 1989  
RECORDED BOOK 19909 PAGE 453

The building shown hereon is located at 40, 42, and 44 May Street, Cambridge, Massachusetts, and the building has no name.

I hereby certify that this plan fully and accurately depicts the layout, the location, unit designation and dimensions of the units as built.

I hereby certify that this plan conforms with the rules and regulations of the Register of Deeds of the Commonwealth of Massachusetts.

*Warren A. Daniel* June 22, 1989

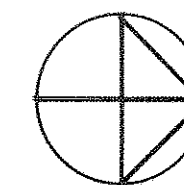
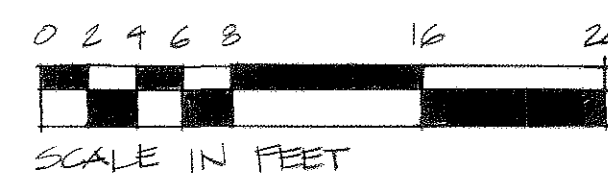
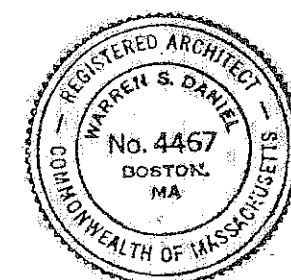

FLOOR PLANS- SHEET 1 OF 1  
CONDOMINIUMS AT 40, 42, AND  
44 MAY STREET, CAMBRIDGE, MA





Andy holding  
Ms. Dummy.



Andy &  
Ms. Yellow

As a child with autism, Andy has not seen his dad for 3 years. A family friend, who is Andy's father figure, gave him 7 hens as a gift. Andy built the coop with him together, watched the chicks hatch, and found happiness and emotional support by assuming the responsibility to take care of the chickens. He gave each of them a name.



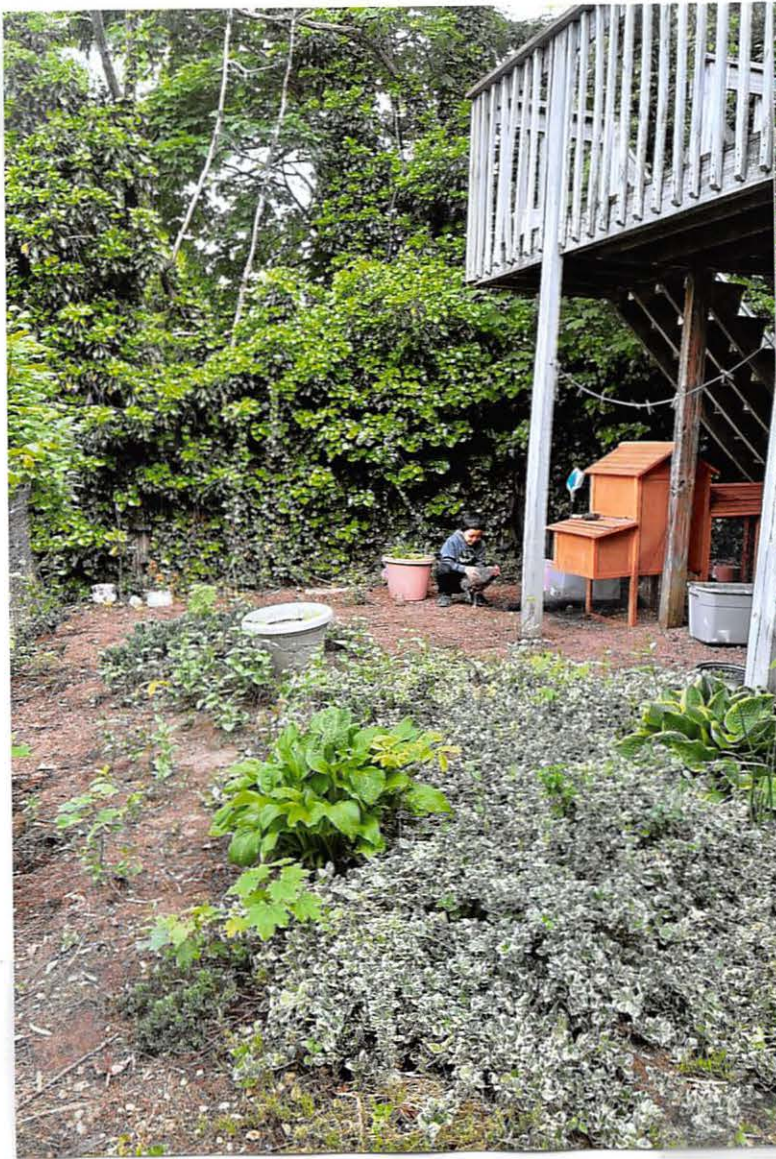





- ⇒ Location has minimum impact: Belmont Cemetery to the back and right side of our yard.
- ⇒ Effort to reduce impact
  - ① I have built a 6-foot wood fence on the border of my yard.
  - ② The coop can be moved to the concrete ground and have rodent-proof ~~to~~ feeders, so rodents do not have access to food.
  - ③ Any other compliance/measures necessary



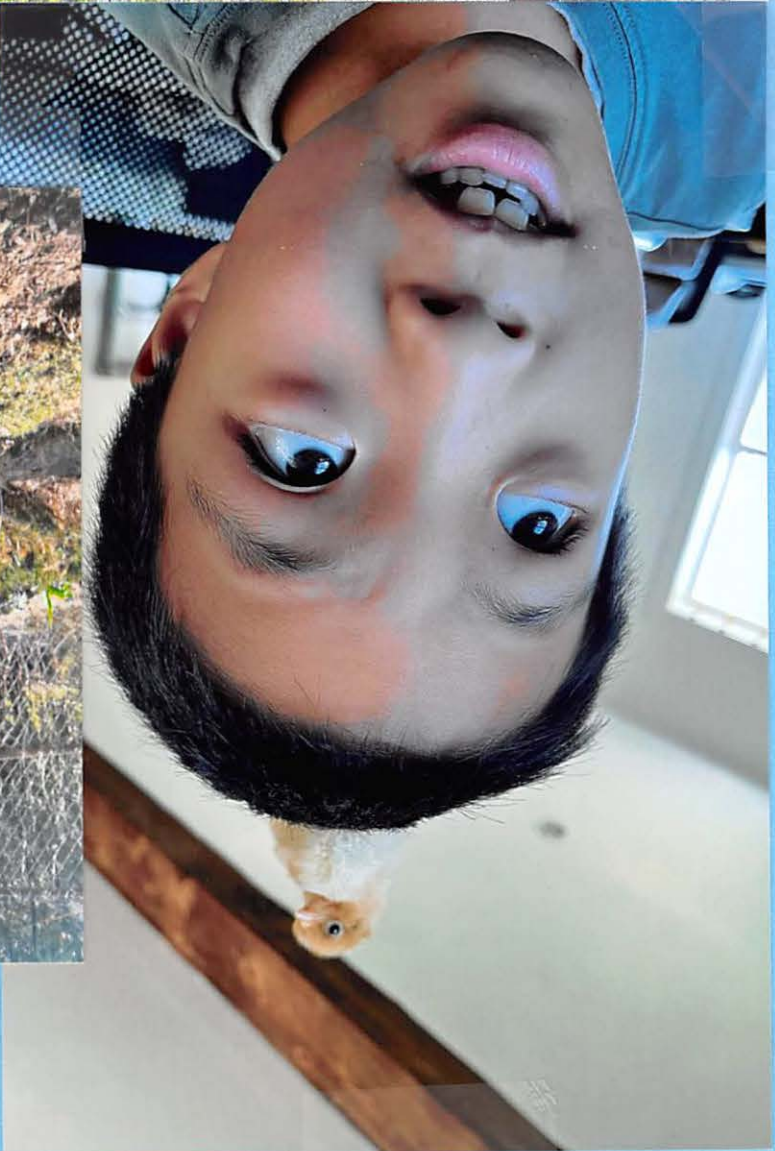









## CITY OF CAMBRIDGE

INSPECTIONAL SERVICES DEPARTMENT 831 MASS. AVE.  
CAMBRIDGE, MASSACHUSETTS 02139 (617) 349-6100

Ranjit Singanayagam  
Commissioner

June 15, 2021

BY REGULAR MAIL AND CERTIFIED MAIL – RETURN RECEIPT REQUESTED

Wu Yao

44 May Street

Unit 44

Cambridge, MA 02138

RE: Chickens at 44 May Street, Cambridge, MA

Dear Wu Yao,

We are receiving complaints regarding the keeping of chickens at the property 44 May Street Unit 44 Cambridge, MA. Pursuant to Article 4, Section 4.30 of the Cambridge Zoning Ordinance, livestock is not allowed in the City. Please cease and desist this activity immediately. Failure to comply with this order will result in further action, including court action and/or fines of up to \$300 per day, pursuant to Article 9, Section 9.16 of the Cambridge Zoning Ordinance.

If you have questions, please call me at (617) 349-6110. Thank you for your attention to this matter

Sincerely,

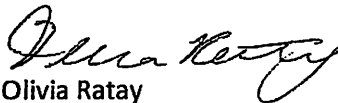

Olivia Ratay

Zoning & Building Associate



Cambridge Health Alliance  
A COMMUNITY OF CARING

Laura M. Gaugh, Psy.D.  
Cambridge Health Alliance  
Department of Child Psychiatry, Macht 3<sup>rd</sup> Floor  
1493 Cambridge Street, Cambridge, MA 02139  
Phone: 617-575-5642  
**August 11th, 2022**

To Whom it May Concern;

I am Dr. Laura Gaugh, a pediatric neuropsychologist who has worked with Yuan-Kang (who goes by Andy) Li and his family since 2018, when he was 3 years old.

Andy is diagnosed with a (lifelong) disability as defined by the Americans with Disabilities Act, Fair Housing Act, and the Rehabilitation act of 1973. Related to his disability, Andy would benefit from being able to keep his chickens who serve as *Emotional Support Animals*. We realize that chickens are an unusual ESA, but Andy already has a special bond with his chickens, whom he has watched grow and develop from chicks. Andy is very attached to these animals and caring for them has provided him a sense of responsibility and purpose which is integral to his developing self-esteem, social thinking, independence, and problem-solving skills. Related to his disability, Andy has a difficult time navigating social relationships and handling change and transition; loss of these chickens would have a significant negative effect on his well-being.

Thank you for your help and consideration of his family's request.

Sincerely,

Laura M. Gaugh, Psy.D.  
Licensed Clinical Psychologist  
Autism and Developmental Disabilities  
Pediatric Neuropsychology

The map displays a residential neighborhood with various streets and landmarks. Key streets include Fairview Ave, Oxford Ave, May St, Vineyard St, and Huron Ave. Landmarks such as the Town of Belmont Cemetery, Fresh Pond Reservation, Glacken Field, and Haggerty School are clearly marked. Property lots are labeled with addresses, and several lots are highlighted in yellow. A red circle highlights a lot at 257-30, and a blue circle highlights a lot at 257-52. Handwritten annotations in blue ink include '(142.83)' and '(149.0)'.



44 May st.

Petitioner

257-24  
MARCHIO, VINCENT E., MARIO C. MARCHIO &  
MARIA A. MARCHIO  
166 CUSHING ST  
CAMBRIDGE, MA 02138-4582

257-29  
WU, THOMAS JAMES & JAMES WU  
36 MAY ST  
CAMBRIDGE, MA 02138

257-52  
WU YAO  
44 MAY ST 0 UNIT 44  
CAMBRIDGE, MA 02138

257-45  
MARDELL, BENJAMIN S. &  
ELIZABETH B. MERRILL  
33 VINEYARD ST  
CAMBRIDGE, MA 02138

257-47  
GOBLE, THEODORE N. & SHIRLEY E. MULFORD  
15 FRESH POND PL.  
CAMBRIDGE, MA 02138

257-47  
SUDARSHAN, RAGHUNATHAN &  
PADMAPRIYA SRINIVASAN  
17 FRESHPOND PLACE  
CAMBRIDGE, MA 02138

257-47  
SHAPIRO, JAY M. & RICHARD REINKRAUT  
20 FRESH POND PLACE  
CAMBRIDGE, MA 02138

257-47  
TOLEDO, ERIC & YUKIKO ISHII  
22 FRESH POND PLACE.  
CAMBRIDGE, MA 02138

257-47  
MILLER, ARNOLD R. & SHARON L. HERMAN  
24 FRESH POND PLACE  
CAMBRIDGE, MA 02138

257-47  
GILLASPIE, R. CRAIG & MARY L. ARRIGO  
29 FRESH POND PL.  
CAMBRIDGE, MA 02138-4429

257-47  
AYOUB, CATHERINE C. & JOHN E. AYOUB  
33 FRESH POND PL  
CAMBRIDGE, MA 02138

257-47  
HERBERT, ELIZABETH A.  
38 FRESH POND PLACE UNIT #38  
CAMBRIDGE, MA 02138

257-47  
HUREL, PIERRE J.R. & NICOLE AGOIS  
676 HURON AVE., #39  
CAMBRIDGE, MA 02138

257-47  
FRESH POND PLACE PARTNERSHIP  
C/O WILLIAM KAPLAN  
48 FRESH POND PL  
CAMBRIDGE, MA 02138

257-55  
PRASAD, RAJIV & SALLY S. PRASAD  
39 MAY ST  
CAMBRIDGE, MA 02138

257-60  
HURON TOWERS COMPANY  
C/O FIRST REALTY MANAGEMENT CORP.  
2001 ROSS AVE, 19TH FLR  
DALLAS, TX 75201

257-61  
BORELLI, THERESA  
158 CUSHING ST  
CAMBRIDGE, MA 02138

257-37  
SARAO, NATALIE M.,  
TRUSTEE OF CUSHING REALTY TRUST  
46 IVY LN  
WALTHAM, MA 02452

257-39  
MARCHIO, MARIO C. & MARIA A. MARCHIO  
174 CUSHING ST  
CAMBRIDGE, MA 02138-4582

257-47  
ESTEPAR, RAUL SAN JOSE  
9 FRSH POND PL  
CAMBRIDGE, MA 02138

257-47  
REINHOLD, ARNOLD G.  
14 FRESH POND PLACE  
CAMBRIDGE, MA 02138-4430

257-47  
DANNER, PATRICIA  
16 FRESH POND PLACE  
CAMBRIDGE, MA 02138

257-47  
HOUSTON, ERIC & RANKO HOUSTON  
18 FRESH POND PL.  
CAMBRIDGE, MA 02138-4430

257-47  
KIRSANOV, DANIL  
676 HURON AVE. UNIT#19  
CAMBRIDGE, MA 02138

257-47  
WEISSMAN, LARRY  
26 FRESH POND PLACE  
CAMBRIDGE, MA 02138-4430

257-47  
KOHLER, VICTORIA G.  
TRUSTEE OF THE VICTORIA G. KOHLER TRUST  
P.O BOX 231  
BONDVILLE, VT 05340

257-47  
VOGMAN, TATYANA L.  
676 HURON AVE. UNIT 30  
CAMBRIDGE, MA 02138

257-47  
LUEDERS, PENELOPE K. TRUSTEE,  
34 FRESH POND PL  
CAMBRIDGE, MA 02138

257-47  
ZHAI, QI  
676 HURON AVE., #37  
CAMBRIDGE, MA 02138

257-47  
AMENECHI, ONA DIKE  
54 FRESH POND PLACE  
CAMBRIDGE, MA 02138



44 May St.

257-28  
KUTA, CHRISTINE M.  
7 FAIRVIEW AVE.  
CAMBRIDGE, MA 02138

257-30  
GAINES, LAURIE B  
34 MAY ST  
CAMBRIDGE, MA 02138

257-47  
CLARK, BENJAMIN B. &  
CLARISSA R. QUINTANILLA  
3 FRESH POND PL.  
CAMBRIDGE, MA 02138

257-47  
VISWANANTHAN, SUBASHREE  
7 FRESH POND PLACE  
CAMBRIDGE, MA 02138-4429

257-47  
GAMBLE, LINCOLN BRADLEY  
C/O WOLCOTT LORING & COOLIDGE OFFICE  
230 CONGRESS ST  
BOSTON, MA 02110-2437

257-47  
WEXLER, RUTH M.  
23 FRESH POND PL  
CAMBRIDGE, MA 02138

257-47  
PURVIS, KIRK S.  
676 HURON AVE., #27  
CAMBRIDGE, MA 02138

257-47  
SHAMIM, ANNE  
42 FRESH POND PLACE  
CAMBRIDGE, MA 02138

257-47  
ROBINSON, TRINA  
91 FRANCIS STREET  
WORCESTER, MA 01606

257-47  
LEWONTIN, TIMOTHY A. & AMY LEWONTIN  
47 FRESH POND PL.  
CAMBRIDGE, MA 02138

257-47  
WANG, YOUNG & YAN QU  
51 FRESH POND PLACE  
CAMBRIDGE, MA 02138

257-47  
GOODSON, JO MAX & STEVANKA V. GOODSON  
TRUSTEES, THE GOODSON LIV TRUST  
676 HURON AVE., #56  
CAMBRIDGE, MA 02138

257-47  
BELANGER, MONICA L. & MICHAEL RUDOLPH WEST  
TR THE RUDOLPH AND LINDA WEST IRREV TRUST  
C/O LINDA WEST  
57 FRESH POND PLACE #57  
CAMBRIDGE, MA 02138-4429

257-47  
ABBENSETTS, MAXWELL KOFI JOHN  
676 HURON AVE., #58  
CAMBRIDGE, MA 02138

257-31  
BARBER, COLLEEN  
91 DALBY STREET  
NEWTON, MA 02458

257-47  
MARQUEDAUNT, JAYNE  
TR. OF THE MARQUEDAUNT TRUST OF 2016  
676 HURON AVE 1  
CAMBRIDGE, MA 02138

257-47  
GOLOSIE, STEVEN D.  
2 FRESH POND PL.  
CAMBRIDGE, MA 02138

257-47  
DESIMINI, SABINO N. & CATHERINE A. DESIMINI  
92 CONSTITUTION RD  
CHARLESTOWN, MA 02129

257-47  
TANG, JIMMY X. & PAMELA G. YANG  
11 FRESH POND PLACE, UNIT 11  
CAMBRIDGE, MA 02138

257-47  
PINTUS, PAUL & SUSAN PINTUS  
676 HURON AVE., UNIT #12  
CAMBRIDGE, MA 02138-4430

257-47  
LYUBASHEVSKIY, IGOR B. &  
LYUDMILA LUBASHEV  
21 FRESH POND PL., #21  
CAMBRIDGE, MA 02138

257-47  
STEARNS, ANTONIA R.  
25 FRESH POND PL  
CAMBRIDGE, MA 02138

257-47  
CRUTHIRDS, DANIEL R.  
35 FRESH POND PLACE  
CAMBRIDGE, MA 02138

257-47  
BOTCHWEY, KWESI  
CITY OF CAMBRIDGE TAX TITLE  
40 FRESH POND PL  
CAMBRIDGE, MA 02138

257-47  
TIPPER, DONALD J. & KAREN S. TIPPER  
44 FRESH POND PLACE  
CAMBRIDGE, MA 02138

257-47  
LINER, ELLEN F. & ERIC M. LISKIN  
45 FRESH POND PL.  
CAMBRIDGE, MA 02138

257-47  
UEBELHOER, DAMIAN  
676 HURON AVE, #52  
CAMBRIDGE, MA 02138

257-47  
HARRIS, ANITA M.  
TR. OF THE HARRIS FAMILY REALTY TRUST  
53 FRESH POND PL #53  
CAMBRIDGE, MA 02138

257-47  
WEINBERGER, GEORGE M.  
55 FRESH POND PLACE  
CAMBRIDGE, MA 02138

257-47  
BARTON MELVIN I  
TRS THE MELVIN I BARTON REVOCABLE TR  
5 FRESH POND PL  
CAMBRIDGE, MA 02138

44 May '84 .

256-106  
CAMBRIDGE HOUSING AUTHORITY  
675 MASSACHUSETTS AVE  
CAMBRIDGE, MA 02139

257-47  
SELVA, MICHEL G. DEBORAH J. JANCOURTZ, TRS  
676 HURON AVE UNIT 41  
CAMBRIDGE, MA 02138

257-47  
WALSH, DALE M.  
TR. OF THE DALE M. WALSH REVOC TR.  
13 FRESH POND PLACE  
CAMBRIDGE, MA 02138

257-47  
DELANEY, ARLENE TRUSTEE  
DELANEY REVOC TRUST  
49 FRESH POND PL UNIT #49  
CAMBRIDGE, MA 02138

257-47  
ELLENZWEIG, JUDITH S.,  
TRS THE KLAPPER NOM TRST  
C/O WINSTON LAW GROUP / DONA O'DONNELL  
2 MAIN ST  
STONEHAM, MA 02180

257-47  
TEEBAGY, ANDREA  
9 HARDING STREET #1  
CAMBRIDGE, MA 02141

257-47  
YUM HYONG-KON RHEE KYUNG-JIN  
676 HURON AVE - UNIT 50  
CAMBRIDGE, MA 02138

257-52  
BLAIS, CAROLYN  
3 MINER ST - UNIT 3  
SOMERVILLE, MA 02145

257-56  
GREENOUGH AVENUE LLC  
1770 MASSACHUSETTS AVE  
CAMBRIDGE, MA 02140

257-52  
MENARD, DANIEL  
40 MAY ST - UNIT 40  
CAMBRIDGE, MA 02138

257-47  
ALPERT, GARY D.  
TRS THE GARY D. ALPERT REVOC TR  
31 FRESH POND PL  
CAMBRIDGE, MA 02138

257-47  
SATTERSTROM PATRICIA & FREDERICK K SATTE  
32 FRESH POND PL  
CAMBRIDGE, MA 02138

257-47  
FOX-WARREN MAURIE MARGRET LOUISE TRS  
46 FRESH POND PL  
CAMBRIDGE, MA 02138

257-53 /257-42  
CITY OF CAMBRIDGE  
C/O NANCY GLOWA  
CITY SOLICITOR

257-53 /257-42  
CITY OF CAMBRIDGE  
C/O CITY MANAGER

BELMONT CEMETERY  
121 GROVE STREET  
BELMONT, MA 02478