



CITY OF CAMBRIDGE
MASSACHUSETTS
BOARD OF ZONING APPEAL
831 MASSACHUSETTS AVENUE
CAMBRIDGE, MA 02139
617 349-6100

BZA APPLICATION FORM

Plan No: BZA-017121-2019

GENERAL INFORMATION

The undersigned hereby petitions the Board of Zoning Appeal for the following:

Special Permit : _____ Variance : ✓ Appeal : _____

PETITIONER : A. Peterson Development, LLC - C/O Sarah Like Rhatigan, Esq.

PETITIONER'S ADDRESS : 12 Marshall Street Boston, MA 02108

LOCATION OF PROPERTY : 634 Huron Ave Cambridge, MA

TYPE OF OCCUPANCY : Two-family residential ZONING DISTRICT : Residence B Zone

REASON FOR PETITION :

Other: Alteration to non-conforming structure

DESCRIPTION OF PETITIONER'S PROPOSAL :

Renovation of pre-existing, non-conforming two-family dwelling, including expansion of existing attic-level dormer and reconstructing (on a flat plane) front wall, resulting in an minimal increase in Gross Floor Area requiring variance relief.

SECTIONS OF ZONING ORDINANCE CITED :

Article 5.000 Section 5.31 (Table of Dimensional Requirements).

Article 8.000 Section 8.22.3 (Non-Conforming Structure).

Article 10.000 Section 10.30 (Variance)

Original Signature(s) :

(Petitioner(s) / Owner)

Sarah Like Rhatigan, Esq. for

A. Peterson Development, LLC

(Print Name)

Address :

12 Marshall St. Boston MA 02108

Tel. No. :

617-543-7009

E-Mail Address :

sarah@trilogylaw.com

Date :

5/8/19

[Handwritten signature]

15 Westmore St. Boston MA 02108
H. Johnson Development, LLC
Attn: Mr. Johnson, Esq.

2012-2013
© 2012 Johnson Development, LLC

2/8/12

BZA APPLICATION FORM - OWNERSHIP INFORMATION

(To be completed by **OWNER**, signed before a notary, and returned to Secretary of Board of Appeal).

I/We **A. Peterson Development, LLC**

(**OWNER**)

Address: **634 Huron Avenue, Cambridge, Massachusetts 02138**

State that I/We own the property located at **634 Huron Avenue, Cambridge, Massachusetts 02138** which is the subject of this zoning application.

The record title of this property is in the name of
A. Peterson Development, LLC

*Pursuant to a deed dated **February 9, 2019** and duly recorded on **February 12, 2019**, in the Middlesex South County Registry of Deeds at Book 72220, Page 57.



**SIGNATURE BY LAND OWNER BY: Alan Peterson,
Manager of A. Peterson Development, LLC**

Commonwealth of Massachusetts, County of Middlesex

The above-name **Alan Peterson, Manager of A. Peterson Development, LLC**

personally appeared before me, this 6 day of **May, 2019**, and made oath that the above statement is true on behalf of **A. Peterson Development, LLC**.



Notary

My commission expires (Notary Seal).

2019 MAY -6 P 3 59

INSPECTIONAL SERVICES
CITY OF CAMBRIDGE



PATRICK F ROSSEEL II
Notary Public
Commonwealth of Massachusetts
My Commission Expires April 25, 2025

BZA APPLICATION FORM

SUPPORTING STATEMENT FOR A VARIANCE

EACH OF THE FOLLOWING REQUIREMENTS FOR A VARIANCE MUST BE ESTABLISHED AND SET FORTH IN COMPLETE DETAIL BY THE APPLICANT IN ACCORDANCE WITH MGL 40A, SECTION 10:

- A)** A Literal enforcement of the provisions of this Ordinance would involve a substantial hardship, financial or otherwise, to the petitioner or appellant for the following reasons:

Petitioner seeks to perform a substantial renovation of this pre-existing, legally non-conforming two-family house that has fallen into disrepair and is currently uninhabitable. Construction costs will be substantial, and the owner seeks to make several improvements that will be necessary to insure the structural soundness of the project. Due to the currently non-conforming nature of the structure, specifically its size (which exceeds current allowable Floor Area Ratio and side and rear setbacks for the Residence B district), these very modest changes will result in minimal modifications to a non-conforming structure that increase the current non-conformity. Under a recent Supreme Judicial Court decision, *Maria Bellalta & another vs. Zoning Board of Appeals of Brookline & others*, SJC-12516, Slip Opinion dated February 8, 2019, such de minimus alterations to a pre-existing non-conforming two-family structure such as this one should be allowed to proceed with a finding of this Board under G.L. c. 40A, Section 6, upon a finding of "no substantial detriment" - in essence, a special permit standard. (See a copy of the Slip Opinion for *Bellalta v. ZBA Brookline*, included in this BZA application). The Petitioner has been advised by the Commissioner of Inspectional Services that this Board may not hear this case on such basis unless and until the Cambridge Zoning Ordinance has been amended to reflect the import of the *Bellalta* decision. Thus, the Petitioner hereby requests the Board find that the modest alterations requested in this application be allowed as a variance under Article 5, Section 5.3000, since a literal enforcement of the ordinance would impose substantial hardship, both financial and otherwise, prohibiting the Petitioner from making necessary and desirable improvements to this two-family home.

The following alterations result in an increase in Floor Area requiring a variance: a) reconstructing (on a flat plane) the front wall of the home to remove bay feature that has resulted in water infiltration and drainage issues; b) expanding attic level dormer to allow for sufficient head space to create livable space in the currently unusable attic; and c) rebuilding the roof to the rear second-floor porch that was destroyed after storm and wood rot damage resulted in the roof failing and being demolished for safety reasons

- B)** The hardship is owing to the following circumstances relating to the soil conditions, shape or topography of such land or structures and especially affecting such land or structures but not affecting generally the zoning district in which it is located for the following reasons:

The hardships described herein are owing to the unique circumstances relating to the interior layout of the structure, the siting of the structure on this undersized, narrow lot, and on account of storm and structural failure which lead to loss of the rear second-floor porch roof prior to the Petitioner's purchase of the home. The modest (14 square feet) increase in Floor Area are the result of alterations that are necessary for construction/structural reasons (to rebuild a porch roof after storm and structural failure) or to allow for additional much-needed, living space for future inhabitants.

- C)** **DESIRABLE RELIEF MAY BE GRANTED WITHOUT EITHER:**

- 1) Substantial detriment to the public good for the following reasons:

The relief from Dimensional Standards of Section 5.31 may be granted without any detriment to the public good, because the changes are very minimal - a small increase in Floor Area, occurring within the existing footprint of the structure. The expanded dormer (from 12.5 ft. to 15 ft.) which is set back from the street in compliance with dimensional standards, will not negatively impact the neighbors on that side. The change to the front wall of the house will not further encroach, and increased square footage will have no adverse impacts for abutters. Replacing the rear porch roof will not negatively impact neighbors as this was a condition that had been in place for decades prior to its recent demolition.

There will be no impacts to the District in terms of street congestion or adequate parking on account of the relief requested herein. In allowing this zoning relief, the Board will allow for the Petitioner to proceed with plans to undertake a significant renovation to an historic two-family home that might otherwise be demolished by a less industrious, less-historically-minded owner. As such, a grant of variance relief will allow for the rehabilitation of a historic, two-family home and restoration of the existing housing stock that will be desirable for future residents.

- 2) Relief may be granted without nullifying or substantially derogating from the intent or purpose of this Ordinance for the following reasons:

Consistent with the stated intent and purpose of the ordinance, as detailed in Section 1.30 of Article 1.000 Preamble of the Zoning ordinance as well as M.G.L Ch. 40A Zoning Section 10 Variances, the proposed project will:

- Create quality housing with valued open space for the benefit of the Petitioner, abutters, and successor owners.
- Not result in use or activity not otherwise permitted in the ordinance.
- Not result in negative impacts listed in the Section 1.3 regarding traffic, population density, blight and pollution.

- * If You have any questions as to whether you can establish all of the applicable legal requirements, you should consult with your own attorney.

BZA APPLICATION FORM**DIMENSIONAL INFORMATION**

APPLICANT: Trilogy Law LLC **PRESENT USE/OCCUPANCY:** Two-family residential
LOCATION: 634 Huron Ave Cambridge, MA **ZONE:** Residence B Zone
PHONE: _____ **REQUESTED USE/OCCUPANCY:** Two-family residential

		<u>EXISTING CONDITIONS</u>	<u>REQUESTED CONDITIONS</u>	<u>ORDINANCE REQUIREMENTS</u> ¹	
<u>TOTAL GROSS FLOOR AREA:</u>		3,222 sf.	3,236 sf.	2,161 sf. (max)	(max.)
<u>LOT AREA:</u>		3,174 sf.	3,174 sf.	5,000 (min)	(min.)
<u>RATIO OF GROSS FLOOR AREA TO LOT AREA: ²</u>		1.02	1.02	0.50	(max.)
<u>LOT AREA FOR EACH DWELLING UNIT:</u>		1,587 sf.	1,587 sf.	2,500 sf.	(min.)
<u>SIZE OF LOT:</u>	WIDTH	50/36.96 ft.	50/36.96 ft.	50.0 ft.	(min.)
	DEPTH	73 ft.	73 ft.	n/a	
<u>SETBACKS IN FEET:</u>	FRONT	9.3 ft	9.3 ft	15.0 ft.	(min.)
	REAR	5.5 ft.	5.5 ft.	25 ft. (min.)	(min.)
	LEFT SIDE	3.1/1.7 ft.	3.1/1.7 ft.	5 ft./sum 20 f	(min.)
	RIGHT SIDE	16.7/9.7 ft.	16.7/9.7 ft.	5 ft./sum 20 f	(min.)
<u>SIZE OF BLDG.:</u>	HEIGHT	33.2 ft.	33.2 ft.	35.0 ft. (max)	(max.)
	LENGTH	-	-	-	
	WIDTH	-	-	-	
<u>RATIO OF USABLE OPEN SPACE TO LOT AREA:</u>		0.11	0.11	0.40 (min)	(min.)
<u>NO. OF DWELLING UNITS:</u>		2	2	2	(max.)
<u>NO. OF PARKING SPACES:</u>		2	2	2	(min./max)
<u>NO. OF LOADING AREAS:</u>		0	0	n/a	(min.)
<u>DISTANCE TO NEAREST BLDG. ON SAME LOT:</u>		n/a	n/a	n/a	(min.)

Describe where applicable, other occupancies on same lot, the size of adjacent buildings on same lot, and type of construction proposed, e.g.; wood frame, concrete, brick, steel, etc.

No other occupancies or adjacent buildings exist on same lot.

Proposed construction type is conventional and engineered wood frame construction.

1. SEE CAMBRIDGE ZONING ORDINANCE ARTICLE 5.000, SECTION 5.30 (DISTRICT OF DIMENSIONAL REGULATIONS).
2. TOTAL GROSS FLOOR AREA (INCLUDING BASEMENT 7'-0" IN HEIGHT AND ATTIC AREAS GREATER THAN 5') DIVIDED BY LOT AREA.
3. OPEN SPACE SHALL NOT INCLUDE PARKING AREAS, WALKWAYS OR DRIVEWAYS AND SHALL HAVE A MINIMUM DIMENSION OF 15'.



CITY OF CAMBRIDGE
MASSACHUSETTS
BOARD OF ZONING APPEAL
831 MASSACHUSETTS AVENUE
CAMBRIDGE, MA 02139
617 349-6100

2019 MAY -8 PM 3:27

OFFICE OF THE CITY CLERK
CAMBRIDGE, MASSACHUSETTS

BZA APPLICATION FORM

Plan No: BZA-017121-2019

GENERAL INFORMATION

The undersigned hereby petitions the Board of Zoning Appeal for the following:

Special Permit : _____ Variance : ✓ Appeal : _____

PETITIONER : A. Peterson Development, LLC - C/O Sarah Like Rhatigan, Esq.

PETITIONER'S ADDRESS : 12 Marshall Street Boston, MA 02108

LOCATION OF PROPERTY : 634 Huron Ave Cambridge, MA

TYPE OF OCCUPANCY : Two-family residential ZONING DISTRICT : Residence B Zone

REASON FOR PETITION :

Other: Alteration to non-conforming structure

DESCRIPTION OF PETITIONER'S PROPOSAL :

Renovation of pre-existing, non-conforming two-family dwelling, including expansion of existing attic-level dormer and reconstructing (on a flat plane) front wall, resulting in an minimal increase in Gross Floor Area requiring variance relief.

SECTIONS OF ZONING ORDINANCE CITED :

Article 5.000 Section 5.31 (Table of Dimensional Requirements).

Article 8.000 Section 8.22.3 (Non-Conforming Structure).

Article 10.000 Section 10.30 (Variance)

Original Signature(s) :

(Petitioner(s) / Owner)
Sarah Like Rhatigan, Esq. for

A. Peterson Development, LLC
(Print Name)

Address : 12 Marshall St. Boston MA 02108

Tel. No. : 617-543-7009

E-Mail Address :

sarah@thitoylaw.com

Date :

5/8/19



CAMBRIDGE HISTORICAL COMMISSION

831 Massachusetts Avenue, 2nd Floor, Cambridge, Massachusetts 02139

Telephone: 617 349 4683 TTY: 617 349 6112

E-mail: histcomm@cambridgema.gov URL: <http://www.cambridgema.gov/Historic>

Bruce A. Irving, *Chair*; Susannah Barton Tobin, *Vice Chair*; Charles M. Sullivan, *Executive Director*
William G. Barry, Jr., Robert G. Crocker, Joseph V. Ferrara, Chandra Harrington, Jo M. Solet, *Members*
Gavin W. Kleespies, Paula A. Paris, Kyle Sheffield, *Alternates*

Jurisdiction Advice

To the Owner of Property at 634 Huron Avenue

The above-referenced property is subject to the jurisdiction of the Cambridge Historical Commission (CHC) by reason of the status referenced below:

- ☐ Old Cambridge Historic District
- ☐ Fort Washington Historic District
(M.G.L. Ch. 40C, City Code §2.78.050)
- ☐ Avon Hill Neighborhood Conservation District
- ☐ Half Crown – Marsh Neighborhood Conservation District
- ☐ Harvard Square Conservation District
- ☐ Mid Cambridge Neighborhood Conservation District
- ☐ Designated Landmark
- ☐ Property is being studied for designation: _____
(City Code, Ch. 2.78., Article III, and various City Council Orders)
- ☐ Preservation Restriction or Easement (as recorded)
- ☒ **X** Structure is fifty years or more old and therefore subject to CHC review of any application for a demolition permit, if one is required by ISD. (City Code, Ch. 2.78, Article II). See the back of this page for definition of demolition.
No demolition permit application is anticipated.
- ☐ No jurisdiction: not a designated historic property and the structure is less than fifty years old.
- ☐ No local jurisdiction, but the property is listed on the National Register of Historic Places; CHC staff is available for consultation, upon request.
Staff comments: _____

The Board of Zoning Appeal advises applicants to complete Historical Commission or Neighborhood Conservation District Commission reviews before appearing before the Board.

If a line indicating possible jurisdiction is checked, the owner needs to consult with the staff of the Historical Commission to determine whether a hearing will be required.

CHC staff initials SLB

Date May 21, 2019

Received by Uploaded to Energov

Date May 21, 2019

Relationship to project BZA 017121-2019

cc: Applicant
Inspectional Services Commissioner

Demolition Delay Ordinance and Application Information

The Demolition Delay Ordinance (Chapter 2.78, Article II of the Cambridge Municipal Code) was adopted by the City Council in 1979 to afford public review of demolition permit applications for potentially significant buildings. When the Historical Commission determines that a building is significant and should be preserved, demolition will be delayed for up to six months so that solutions can be sought to preserve the building indefinitely. The Ordinance covers all buildings over 50 years old, city-wide. The Historical Commission archives provide dates of construction for all properties in the City.

Demolition is defined in the ordinance as "the act of pulling down, destroying, removing or razing a building or commencing the work of total or substantial destruction with the intent of completing the same." The Inspectional Services Commissioner has provided further guidelines to outline what actions require a demolition permit. **In addition to complete demolition of a building, the following actions may require a demolition permit,**

- **removal of a roof,**
- **removal of one side of a building,**
- **gutting of a building's interior to the point where exterior features (windows, etc.) are impacted, and**
- **removal of more than 25% of a structure.**

Please contact the building inspector or a staff member of the Historical Commission if you have questions about whether a demolition permit is required for a particular project.

Demolition permit applications can be obtained from the Inspectional Services Department. The completed application should be submitted to the Historical Commission, where the staff will review the application. If the Executive Director of the Historical Commission makes an initial determination that the building is significant, a public hearing will be scheduled with Historical Commission. If the staff makes an initial determination that the building is not significant, the application is released for further review by the Building Commissioner.

More information about the demolition permit application procedures is available on the Historical Commission's web site or by calling or dropping by the Historical Commission office.

July 2003

Cambridge Historical Commission
831 Massachusetts Ave., 2nd Fl.
Cambridge, MA 02139
Ph: 617/349-4683 or TTY: 617/349-6112
<http://www.cambridgema.gov/Historic>

NOTICE: All slip opinions and orders are subject to formal revision and are superseded by the advance sheets and bound volumes of the Official Reports. If you find a typographical error or other formal error, please notify the Reporter of Decisions, Supreme Judicial Court, John Adams Courthouse, 1 Pemberton Square, Suite 2500, Boston, MA, 02108-1750; (617) 557-1030; SJCReporter@sjc.state.ma.us

SJC-12516

MARIA BELLALTA & another¹ vs. ZONING BOARD OF APPEALS OF
BROOKLINE & others.²

Suffolk. October 1, 2018. - February 8, 2019.

Present: Gants, C.J., Lenk, Gaziano, Lowy, Budd, Cypher, &
Kafker, JJ.

Zoning, Nonconforming use or structure, Special permit,
Variance, Interior area of residence, Multiple dwelling,
By-law. Statute, Construction.

Civil action commenced in the Land Court Department on
November 18, 2016.

The case was heard by Keith C. Long, J., on motions for
summary judgment.

The Supreme Judicial Court granted an application for
direct appellate review.

Jeffrey P. Allen (Donald J. Gentile also present) for the
plaintiffs.

Jennifer Dopazo Gilbert for Jason Jewhurst & another.

Jonathan Simpson, Associate Town Counsel, for zoning board
of appeals of Brookline.

¹ Damon Burnard.

² Jason Jewhurst and Nurit Zuker.

LENK, J. We once again construe the "difficult and infelicitous" language of the first two sentences of G. L. c. 40A, § 6, insofar as they concern single- or two-family residential structures. See Fitzsimonds v. Board of Appeals of Chatham, 21 Mass. App. Ct. 53, 55-56 (1985). These statutory provisions set forth both the exemption afforded to all legally preexisting nonconforming structures and uses from the application of zoning ordinances and bylaws, as well as how those protections can be forfeited or retained when such nonconforming structures or uses are extended or altered. The statute also accords special protection to single- and two-family residential structures in the event that the nonconformity is altered or extended; it is the extent of that protection in the circumstances here that we clarify.

The defendant homeowners sought to modify the roof of their two-family house and to add a dormer; doing so would increase the preexisting nonconforming floor area ratio. The zoning board of appeals of Brookline (board) allowed the defendant's request for a special permit, after determining that increasing the preexisting nonconforming nature of the structure would not be substantially more detrimental to the neighborhood than the preexisting nonconforming use. The plaintiff abutters, however, challenged the board's action, contending that the statute does

not exempt the defendants from compliance with municipal bylaws, and that to do so here would require the defendants to obtain a variance in addition to the special permit. The plaintiffs appealed; a Land Court judge upheld the board's action.

We conclude that the statute requires an owner of a single- or two-family residential building with a preexisting nonconformity, who proposes a modification that is found to increase the nature of the nonconforming structure, to obtain a finding under G. L. c. 40A, § 6, that "such change, extension or alteration shall not be substantially more detrimental than the existing nonconforming use to the neighborhood." The statute does not require the homeowner also to obtain a variance in such circumstances. We accordingly affirm the judgment of the Land Court.

1. Background. The material facts are not in dispute. The defendants, Jason Jewhurst and Nurit Zuker, own the second-floor condominium unit of a two-family house on Searle Avenue in Brookline. The plaintiffs, Maria Bellalta and Damon Burnard, own a house on Cypress Street that abuts the defendants' house. The two abutting lots are located in a T-5 residential zoning district that encompasses single-family, two-family, and attached single-family houses. While many of the lots on Searle Avenue are undersized according to the Brookline zoning bylaw, the defendants' lot is the smallest; its 2,773 square feet are

slightly more than one-half the minimum requirement of 5,000 square feet for a lot containing a two-family house in the T-5 zone.

As to the structure itself, the sole legal nonconformity of the defendants' house, which was in existence when they purchased the property, is the floor area ratio (FAR).³ The Town of Brookline (town) bylaw requires a maximum FAR of 1.0 for a two-family house in a T-5 zoning district, and the defendants' house has a FAR of 1.14. The proposed renovation project would convert the roof of the house from a hip roof to a gable roof and would add a dormer to the street-facing façade, thereby creating 677 square feet of additional living space on the third floor of the building.⁴ This project would increase the already

³ A building's floor area ratio (FAR) compares the gross floor area of the building to the area of the lot upon which it is built. See generally Institute for Local Government, Land Use and Planning: Glossary of Land Use and Planning Terms, at 24 (2010). A provision of the town of Brookline's (town's) bylaw entitled "Floor Area Ratio" provides that, "[f]or any building . . . the ratio of gross floor area to lot area shall not exceed the maximum specified in the Table of Dimensional Requirements." See Town of Brookline Planning and Community Development Dep't, Zoning By-Law, Art. V Dimensional Requirements, at § 5.20 (May 24, 2018). The table of dimensional requirements specifies that the maximum FAR for a two-family house in a T-5 residential zoning district is 1.0. Id.

⁴ A hip roof is a structural design in which each side of the roof slopes downward from a central ridge toward the walls of the building. With a gable roof, only two sides slope downward from a central ridge. See C. M. Harris, American Architecture: An Illustrated Encyclopedia, at 142, 174 (1998).

nonconforming FAR from 1.14 to 1.38.

The defendants initially submitted their request for a building permit to the building commissioner; that application was denied.⁵ The defendants then submitted a request for a special permit to the board, and the board conducted a public hearing on the request. The abutting plaintiffs opposed the request for a special permit, both in writing prior to the hearing and orally at the hearing. Fifteen other neighbors submitted statements in support of the project; they viewed the proposed roofline as being consistent with the over-all design and character of the neighborhood.

Members of the town's building department and its planning board spoke at the hearing, and presented reports on their review of the project, as did the defendants' architect, who had conducted shadow studies of the effect of the proposed roof on the abutters' property. Statements and reports from town officials indicated that the majority of the houses on the street have partial or full third stories, and are taller than the defendants' existing building. Those officials also noted

A dormer is a structure, often containing a window, that projects vertically beyond the plane of the roof. See id. at 174.

⁵ The record before us does not reflect the grounds for the denial. We note, however, that section 9.05.1 of the zoning bylaw requires specific findings by the board of appeals in order to increase a nonconformity in a nonconforming structure.

that the proposed project would make the defendant's house appear more consistent, both in height and in design, with the others on the street. The board unanimously determined, inter alia, that, pursuant to the requirements of section 9.05 of the bylaw, "[t]he specific site is an appropriate location for such a use, structure, or condition," and "[t]he use as developed will not adversely affect the neighborhood." Accordingly, the board found that the defendants had satisfied the requirements for issuance of a special permit.⁶ The defendants did not request a variance.⁷

⁶ Although the board's decision does not contain an explicit finding that the project would not be substantially more detrimental to the neighborhood than the existing structure, the Land Court judge appropriately noted that the finding is implied by the board's decision to grant the requested relief for a special permit, as well as its reference to the requirements of G. L. c. 40A, § 6. While the board made a finding under the language of the zoning bylaw that "the use as developed will not adversely affect the neighborhood," the board allowed issuance of the special permit after having heard numerous professional and lay opinions using the language that the project would not result in a "substantial detriment." Further, a finding of "no adverse effect" arguably is a much more stringent standard than a finding of "no substantial detriment." The parties properly do not dispute that the board found that the project would not result in a substantial detriment to the neighborhood.

⁷ A variance is a grant of relief from certain provisions in a municipality's zoning ordinance; such a deviation from the bylaw may be allowed only upon a finding that "owing to circumstances relating to the soil conditions, shape, or topography of such land or structures . . . , a literal enforcement of the provisions of the ordinance or by-law would involve substantial hardship, financial or otherwise, to the petitioner" and that "desirable relief may be granted without substantial detriment to the public good and without nullifying

The plaintiffs commenced an action in the Land Court, pursuant to G. L. c. 40A, § 17, to challenge the board's decision. The parties agreed that the material facts were not in dispute, and filed cross motions for summary judgment. A Land Court judge denied the plaintiffs' motion and allowed the joint motion of the defendants and the board. The plaintiffs appealed to the Appeals Court, and we allowed their petition for direct appellate review.

2. Discussion. We review de novo the allowance of a motion for summary judgment, viewing the facts "in the light most favorable to the party against whom judgment entered." 81 Spooner Rd., LLC v. Zoning Bd. of Appeals of Brookline, 461 Mass. 692, 699 (2012), citing Albahari v. Zoning Bd. of Appeals of Brewster, 76 Mass. App. Ct. 245, 248 n.4 (2010). A decision on a motion for summary judgment will be upheld if the judge "ruled on undisputed material facts and the ruling was correct as a matter of law" (citation omitted). M.P.M. Bldrs., LLC v. Dwyer, 442 Mass. 87, 89 (2004).

a. Statutory framework. In order to understand the parties' claims, some background on the statutory framework is necessary.

or substantially derogating from the intent or purpose of such ordinance or by-law." G. L. c. 40A, § 10.

A preexisting nonconformity is a use or structure that lawfully existed prior to the enactment of a zoning restriction that otherwise would prohibit the use or structure. See generally G. L. c. 40A, § 6; Shrewsbury Edgemere Assocs. Ltd. Partnership v. Board of Appeals of Shrewsbury, 409 Mass. 317, 319 (1991). Preexisting nonconformities become protected when zoning laws change, as a result of the long-standing recognition that "rights already acquired by existing use or construction of buildings in general ought not to be interfered with." See Opinion of the Justices, 234 Mass. 597, 606 (1920).

Preexisting non-conforming lots and structures throughout the Commonwealth are protected under G. L. c. 40A, § 6. General Laws c. 40A, § 6, provides, in relevant part:

"[1] Except as hereinafter provided, a zoning ordinance or by-law shall not apply to structures or uses lawfully in existence or lawfully begun, . . . but shall apply to any change or substantial extension of such use, . . . to any reconstruction, extension or structural change of such structure and . . . to provide for its use for a substantially different purpose or for the same purpose in a substantially different manner or to a substantially greater extent [2] except where alteration, reconstruction, extension or structural change to a single or two-family residential structure does not increase the nonconforming nature of said structure. Pre-existing nonconforming structures or uses may be extended or altered, provided, that no such extension or alteration shall be permitted unless there is a finding by the permit granting authority or by the special permit granting authority designated by ordinance or by-law that such change, extension or alteration shall not be substantially more detrimental than

the existing nonconforming [structure or⁸] use to the neighborhood" (emphasis added).

The language of G. L. c. 40A, § 6, has been recognized as particularly abstruse. See Willard v. Board of Appeals of Orleans, 25 Mass. App. Ct. 15, 20 (1987) ("The first paragraph of G. L. c. 40A, § 6 . . . contains an obscurity of the type which has come to be recognized as one of the hallmarks of the chapter"). See, e.g., Fitzsimonds, 21 Mass. App. Ct. at 55-56. What has become known as the "first 'except' clause" of that statute affords explicit protection to the continuance of previously compliant structures and uses that are no longer compliant with subsequently enacted zoning bylaws. See G. L. c. 40A, § 6. See Willard, supra. Ordinarily, however, an extension or structural change to a preexisting nonconforming structure or use must comply with the applicable municipal bylaw. See Rockwood v. Snow Inn Corp., 409 Mass. 361, 364 (1991). The addition in 1975 of what has become known as the "second 'except' clause, "without accompanying explanation," see Willard, supra at 18, citing 1974 House Doc. No.5864, further

⁸ In Willard v. Board of Appeals of Orleans, 25 Mass. App. Ct. 15, 21 (1987), the Appeals Court construed the statutory exception for extensions or alterations to nonconforming uses in G. L. c. 40A, § 6, as including nonconforming structures, in addition to nonconforming uses. Subsequent jurisprudence has continued to construe the statutory language as applicable both to nonconforming uses and structures. See, e.g., Bransford v. Zoning Bd. of Appeals of Edgartown, 444 Mass. 852, 857 (2005) (Greaney, J., concurring).

complicated the statute's already difficult language. See, e.g., Fitzsimonds, 21 Mass. App. Ct. at 56. That clause extends additional protections to single- and two-family nonconforming structures, and allows as of right the "alteration, reconstruction, extension or structural change" of such a structure, so long as the "extended or altered" structure "does not increase" its "nonconforming nature." G. L. c. 40A, § 6. Where a proposed extension, structural change, reconstruction, or alteration would increase the "nonconforming nature" of the structure, a homeowner must obtain a finding from the relevant permit granting authority that the proposed modification would not be "substantially more detrimental" to the neighborhood than is the existing nonconformity. Id.

The plaintiffs contend that, in addition to the requirement of G. L. c. 40A, § 6, that the board find the defendants' proposed project would not be "substantially more detrimental" to the neighborhood, the defendants also are required to obtain approval from the board for a variance from the town's bylaw. Because the defendants obtained only a special permit, the plaintiffs argue that the proposed project does not meet the requirements of G. L. c. 40A, § 6. In the plaintiffs' view, the language of the statute, its legislative history, and our existing jurisprudence do not exempt single- and two-family nonconforming structures from the requirement of obtaining a

variance under the town's bylaws in order to make any change that would intensify the preexisting nonconformity; the plaintiffs contend also that the requirement of a variance is in addition to obtaining a finding of no substantial detriment under G. L. c. 40A, § 6.

b. Statutory construction. "As with all matters of statutory interpretation," Commonwealth v. Mogelinski, 466 Mass. 627, 633 (2013), a court construing a zoning act must "ascertain and effectuate legislative intent," as expressed in the statutory language. See S. Singer, 3C Statutes and Statutory Construction § 77:7, at 659 (8th ed. 2018) (Singer). See also Commonwealth v. Escobar, 479 Mass. 225, 230 (2018). Where, as here, "the meaning of [the] statute is not clear from its plain language, well-established principles of statutory construction guide our interpretation" (citation omitted). Id. at 228. Specific provisions of a statute are to be "understood in the context of the statutory framework as a whole, which includes the preexisting common law, earlier versions of the same act, related enactments and case law, and the Constitution." Singer, supra at § 77:7, at 692-694. A reviewing court's interpretation "must be reasonable and supported by the . . . history of the statute." See Mogelinski, supra at 633, quoting Wright v. Collector & Treas. of Arlington, 422 Mass. 455, 457-458 (1996). Ultimately, we must "avoid any construction of statutory

language which leads to an absurd result," or that otherwise would frustrate the Legislature's intent. See Singer, supra at § 77:7, at 689. See also Worcester v. College Hill Props., LLC, 465 Mass. 134, 138 (2013).

The crux of the issue in this appeal turns on the language of the "second 'except' clause," and the extent of the protections it affords to owners of single- and two-family preexisting nonconforming structures who seek to intensify those nonconformities. As noted, the second "except" clause had "no identifiable ancestor" in earlier versions of the zoning act, before its appearance "without accompanying explanation . . . in 1974 House Doc. No 5864" (citation omitted). Willard, 25 Mass. App. Ct. at 18. The "chief document" in the legislative history of the zoning act is a comprehensive report that was prepared by the Department of Community Affairs, which included its proposed recommendations and amendments to the act. See Bransford v. Zoning Bd. of Appeals of Edgartown, 444 Mass. 852, 867 & n.3 (2005) (Cordy, J., dissenting), citing Report of the Department of Community Affairs Relative to Proposed Changes and Additions to the Zoning Enabling Act, 1972 House Doc. No. 5009 at 35 (DCA report). As concerned the treatment of legally preexisting nonconformities, the DCA report recognized, on the one hand, a goal of effectuating the "eventual elimination of nonconformities in most cases." See DCA Report, supra at 39.

The report also recognized, however, that, "[o]n the other hand, there is increasing awareness that the assumption it is desirable to eliminate non-conforming uses may not always be valid." See id. at 43, 45, 49, 62, 63, 65, 84 (noting constitutional and public policy reasons against eliminating property rights already acquired).

In an effort to reconcile these goals, the DCA report proposed, *inter alia*, a course of action that would have provided extremely limited protections for any modification of a nonconforming structure, such as recognizing only a right to "perform normal maintenance and repair" on such structures. See id. at 44. The Legislature rejected this proposal, without stated reasoning, when it instead inserted the language of the second except clause, thereby creating explicit protections for one- and two-family residential structures, and allowing increases in the nonconforming nature of such structures, upon a finding of no substantial detriment to the neighborhood. See G. L. c. 40A, § 6.⁹

⁹ In support of their proposed reading of the statute, the plaintiffs argue the inequity of requiring, in identical circumstances, a conforming structure such as theirs to obtain a variance when a nonconforming structure need not do so. The inequity is not so apparent when one considers that conforming houses on conforming lots would not require even a special permit to undertake many modifications where, absent the statutory protections afforded one- and two-family nonconforming houses, comparable modifications would require a special permit or variance. More fundamentally, however, and as discussed

To ensure that the protections the Legislature intended to afford single- and two-family residential structures are appropriately enforced by permitting authorities, reviewing courts have employed a long-standing interpretive framework construing the second except clause. This framework was first discussed in 1985 in Fitzsimonds, 21 Mass. App. Ct. at 56, by Judge Benjamin Kaplan, writing for the court; elaborated upon in Willard, 25 Mass. App. Ct. at 18-22; and subsequently adopted by this court in Bjorklund v. Zoning Bd. of Appeals of Norwell, 450 Mass. 357, 358, 362-363 (2008) (adopting reasoning of concurrence in Bransford v. Zoning Bd. of Appeals of Edgartown, 444 Mass. 852, 857-858 [2005] [Greaney, J., concurring]). See Deadrick v. Zoning Bd. of Appeals of Chatham, 85 Mass. App. Ct. 539, 552 (2014) ("a long line of cases, notably including Bransford and Bjorklund, have held that an alteration that intensifies an existing nonconformity in a residential structure may be authorized under the second sentence of G. L. c. 40A, § 6, upon a finding of no substantial detriment" [alteration omitted]).

supra, the Legislature chose to protect certain limited existing housing stock, as it was free to do. Not all housing stock is treated the same by the Legislature, and owners of nonconforming three-family houses, for example, might also find cause to complain in such legislative line-drawing. Perceived inequities resulting from legislative choices do not affect our construction of the statute.

Under this framework, the second except clause first requires the permit granting authority¹⁰ to make "an initial determination whether a proposed alteration of or addition to a nonconforming structure would 'increase the nonconforming nature of said structure'" (citation omitted). Willard, 25 Mass. App. Ct. at 21. This initial determination requires the permitting authority to "identify the particular respect or respects in which the existing structure does not conform to the requirements of the present by-law and then determine whether the proposed alteration or addition would intensify the existing nonconformities or result in additional ones." Id. at 21-22. "If the answer to that question is in the negative, the applicant will be entitled" to a permit to proceed with the proposed alteration.¹¹ See id. at 22. "Only if the answer to

¹⁰ The permit granting authority is statutorily defined as "the board of appeals or zoning administrator." See G. L. c. 40A, § 1A. The concurrence in Bransford pointed out that the initial determination "more appropriately should be conducted by the building inspector or zoning administrator" in the first instance. Bransford v. Zoning Bd. of Appeals of Edgartown, 444 Mass. at 858, nn.8, 9 (Greaney, J., concurring), citing M. Bobrowski, Massachusetts Land Use and Planning Law, § 6.06 (2d ed. 2002).

¹¹ Earlier cases loosely used the term "special permit" to describe the process by which nonconforming one- and two-family homeowners can proceed with modifications or alterations to their nonconforming homes. See, e.g., Bransford, 444 Mass. at 864 n.2 (Cordy, J., dissenting). Our reference to the "permitting procedure" and the "permit granting authority" encompasses any designated process by which municipalities allow

that question is in the affirmative will there be any occasion for consideration of the additional question," id. at 22, that is, whether the proposed modification would be "substantially more detrimental to the neighborhood," see id. at 21. The "Willard test should be read as prescribing an entitlement to a building permit, not a special permit or finding, where no intensification of the nonconformity would result" (citation omitted). Bransford, 444 Mass. at 865 n.2 (Cordy, J., dissenting). See, e.g., Deadrick, 85 Mass. App. Ct. at 550 ("It is important to observe at this juncture that the second 'except' clause is directed to differentiating between those changes to nonconforming residential structures that may be made as of right, and those that require a finding of no substantial detriment under the second sentence of [G. L. c. 40A,] § 6"). Only if a modification, extension, or reconstruction of a single- or two-family house would "increase the nonconforming nature of said structure" must it "be submitted . . . for a determination by the board of the question whether it is 'substantially more detrimental than the existing nonconforming use'" pursuant to the sentence that follows the second except clause G. L. c. 40A, § 6" (citations omitted). Bransford, supra at 857-858 (Greaney, J., concurring).

their residents to proceed with home building renovations in the ordinary course.

c. Relief requested by the defendants. With respect to the defendants' plans to add 677 square feet of living space by adding a dormer to the third floor of their house and modifying the design of the roof, the framework first required a determination whether, and in what respect, the defendants' proposed extension would increase the nonconforming nature of the two-family structure. See Willard, 25 Mass. App. Ct. at 21-22. The board determined that the proposed project would increase the extent of the already nonconforming FAR,¹² a determination that the parties did not dispute, and then proceeded to consider whether the defendants' house after modification would be substantially more detrimental to the neighborhood. Concluding that it would not, the board issued the requested zoning relief.

The board, however, did not consider whether the increase in the nonconforming FAR from 1.14 to 1.38 would increase the "nonconforming nature," G. L. c. 40A, § 6, of the defendants' property, and such a determination is hardly self-evident. At the hearing, a member of the town's building department described the requested relief as "minimal," and several members

¹² As mentioned, although the defendants in this case first sought approval for the project from the town's building commissioner pursuant to the procedures outlined in Bransford, *supra* at 857-858, the request was denied. As a result, the defendants submitted their application to the town's zoning board of appeals.

of the planning board described it as "modest." We previously observed that certain small-scale extensions, such as the addition of a dormer, a porch, a sunroom, or a two-car garage, among others, would not, as a matter of law, constitute an intensification of the nonconforming nature of a structure. Bjorklund, 450 Mass. at 362-363. "Concerns over the making of small-scale alterations, extensions, or structural changes to a preexisting house are illusory. . . . Because of their small-scale nature, the improvements mentioned could not reasonably be found to increase the nonconforming nature of a structure." Id.

As the parties have stipulated to the material facts, however, we assume, without deciding, that the proposed project, taken as a whole, would have constituted an increase to the nonconforming nature of the structure. Accordingly, we turn to the plaintiffs' contention that, because no provision of the town's zoning bylaw would have allowed the requested increase in the FAR, G. L. c. 40A, § 6, also requires that the defendants obtain a variance from the town's zoning bylaw.

d. Town's bylaw. In Gale v. Zoning Bd. of Appeals of Gloucester, 80 Mass. App. Ct. 331, 337 (2011), the Appeals Court confronted a similar issue. There, the zoning board of appeals had granted relief allowing the proposed reconstruction of a residence that would have increased the nonconforming nature of the structure. Id. at 333. The board in that case determined

that the reconstructed house, which would extend beyond the footprint of the original house, and would increase the preexisting nonconformities in the setback requirements of the city of Gloucester's zoning bylaw, would not result in a substantial detriment to the neighborhood, and allowed the homeowner's request for a special permit. Id. at 332-333. After concluding that "literal enforcement" of the zoning bylaw would create a personal and financial hardship for the property owners due to the size, shape, steep grade, and outcroppings on the property, the Gloucester board also granted the homeowners a variance. Id. at 333. The abutting homeowners challenged the board's decision in the Land Court; they argued that the issuance of the variance was in error because the request did not meet the requirements for issuance of a variance. Id. A Land Court judge held that the determination that the reconstruction would not have resulted in a substantial detriment to the neighborhood was all that was required under G. L. c. 40A, § 6. See Gale, supra at 333-334; id. at 337 (variance is not required "as an additional step when proceeding to the no substantial detriment finding under the second sentence" exception for one- and two-family houses). See also Deadrick, 85 Mass. App. Ct. at 553 (affirming that variance is

not required for owners of one- and two-family properties to increase legally preexisting nonconformity).¹³

We note also that, since its enactment in 1975, see St. 1975, c. 808, § 3, the Legislature has amended G. L. c. 40A, § 6, numerous times. See St. 1977, c. 829, § 3D; St. 1979, c. 106; St. 1982, c. 185; St. 1985, c. 494; St. 1986, c. 557, § 54; St. 1994, c. 60, § 67; St. 1996, c. 345, § 1; St. 2000, c. 29; St. 2000, c. 232; and St. 2016, c. 219, § 29. Presumably, the Legislature therefore has adopted the framework first described in Fitzsimonds, 21 Mass. App. Ct. at 56, and most recently discussed in detail in Gale, 80 Mass. App. Ct. 336-337. Where a statute or provision that has been given a particular construction by the courts is reenacted "without substantial change, it is generally fair to assume the legislature is familiar with that interpretation and adopted it." See Singer, supra at § 77:7, at 711. Indeed, when the Legislature "enacts or amends a statute, courts presume it has knowledge of . . . relevant judicial and administrative decisions, and it passed or preserved cognate laws to serve a useful and consistent purpose." Id. Where, as here, the Legislature has had

¹³ As the parties agree that in this case the question involves an increase in a preexisting nonconformity, we need not address the issue presented in Deadrick v. Zoning Bd. of Appeals of Chatham, 85 Mass. App. Ct. 539, 553 (2014), concerning the creation of a new nonconformity.

considerable occasion to amend G. L. c. 40A, § 6, and repeatedly has amended the statute without changing the language at issue, we presume that it has adopted the construction of the statute upon which Massachusetts courts -- and this class of homeowners -- have relied. We leave that framework undisturbed.

Accordingly, in keeping with the Legislature's intent as it pertains to the special protections afforded one- and two-family residential structures, a variance from the local bylaw is not required by G. L. c. 40A, § 6; obtaining a finding of "no substantial detriment to the neighborhood" is all that is required. See Rockwood, 409 Mass. at 364 (single- and two-family residences are given "special protection" with regard to their existing nonconformities); Gale, 80 Mass. App. Ct. at 337 (outlining "special treatment" explicitly afforded to single- and two-family residential buildings); Dial Away Co. v. Zoning Bd. of Appeals of Auburn, 41 Mass. App. Ct. 165, 170-171 (1996) (if not for "special status" of nonconforming single and two-family residences, "the by-law would probably apply").

Indeed, given the difficulties and expense associated with obtaining a variance, as well as in obtaining a finding of no substantial detriment, construing the statute to mandate both well could render illusory the protections the Legislature

intended to provide these homeowners.¹⁴ See Bransford, 444 Mass. at 870 n.7 (Cordy, J., dissenting) ("without question [the process of obtaining a special permit or variance] renders many home improvements more costly and subject to the discretionary determinations of local zoning boards"). Requiring single- and two-family homeowners to obtain both under these circumstances would render it nearly impossible for the homeowners to renovate, modernize, or make any substantial improvements to an older home, particularly if those improvements would increase the nonconforming nature of the structure. This could, as a practical matter, make it economically infeasible to modify a nonconforming home in any but the most minimal ways, could curtail the ability to sell such a house, and, accordingly, could result in a reduction in the amount of available affordable housing, as well as potentially reducing the town's population and the municipal tax base. Indeed, as noted in

¹⁴ The burdens that an applicant must meet, both to obtain a variance and to retain it on appeal, see Kirkwood v. Board of Appeals of Rockport, 17 Mass. App. Ct. 423, 427 (1984), are significant. See, e.g., Wolfson v. Sun Oil Co., 357 Mass. 87, 89-91 (1970) (where board's findings inadequate, judge on appeal can annul issuance of variance without considering its merits); Gamache v. Acushnet, 14 Mass. App. Ct. 215, 220 (1982) (requirements for findings to support variance are "rigorous"). Although the requirements and expenses of obtaining a special permit or a finding of no substantial detriment certainly are not small hurdles, they are not of the same magnitude. See Mendes v. Board of Appeals of Barnstable, 28 Mass. App. Ct. 527, 531 (1990) (grant of variance is "grudging and restricted," while grant of special permit is "anticipated and flexible").

Bransford, 444 Mass. at 869-870 (Cordy, J., dissenting), "application of the [plaintiffs'] reasoning is not without practical consequence to the multitude of citizens who own homes in cities or towns that, at some recent point, have attempted to limit growth by increasing minimum lot sizes, often dramatically. The need to secure findings or special permits through lengthy, costly, and discretionary local zoning processes for any improvement that might increase the living space or footprint of a house might put such improvements out of reach for many homeowners. Requiring homeowners to run such an administrative gauntlet impedes and burdens the upgrade of a large part of our housing stock."

Given this, we do not think that the Legislature intended to require single- and two-family homeowners to undertake the laborious process of seeking both a special permit and a variance. To construe G. L. c. 40A, § 6, in this way would place an additional burden on this limited class of homeowners, contrary to the clear statutory intent to provide them with special protections under the second except clause. See Flemings v. Contributory Retirement Appeal Bd., 431 Mass. 374, 375-376, (2000), citing Manning v. Boston Redevelopment Auth., 400 Mass. 444, 453 (1987) ("If a sensible construction is available, we shall not construe a statute to make a nullity of pertinent provisions or to produce absurd results").

Finally, the plaintiffs contend that the decisions in both Gale and Deadrick were erroneous, and do not comport with this court's language in Rockwood, 409 Mass. at 364. In Rockwood, supra, the court stated in dictum that "even as to single or two-family residences, structures to which the statute appears to give special protection, the zoning ordinance or bylaw applies to a reconstruction, extension, or change that would intensify the existing nonconformities or result in additional ones" (quotations omitted). Id., quoting Willard, 25 Mass. App. Ct. at 22. Rockwood, however, involved the application of G. L. c. 40A, § 6, to a commercial inn, and accordingly did not involve the special protections from compliance with a local ordinance afforded to one- and two-family houses. Further, consistent with our holding in Bransford, 444 Mass. at 858-859, to the extent that the obiter dictum expressed in Rockwood might suggest otherwise for one- and two-family houses, it is incorrect.

The plaintiffs emphasize that no provision of the town's bylaw would permit the increase in the FAR sought here, and the defendants do not contest this assertion.¹⁵ Our prior

¹⁵ Section 8.02 of the bylaw permits an "alteration or extension" of a nonconforming use, but provides that "any increase in volume, area, or extent of the nonconforming use shall not exceed an aggregate of 25 percent during the life of the nonconformity." Section 5.22 of the bylaw, "Exceptions to Maximum Floor Area Ratio (FAR) Regulations for Residential

jurisprudence, before Gale, 80 Mass. App. Ct. at 331, involved situations in which the local bylaws at issue were coextensive with the language of G. L. c. 40A, § 6, thus serving as a mere procedural implementation of the statute's requirements. See, e.g., Bjorklund, 450 Mass. at 357-358; Bransford, 444 Mass. at 855; Rockwood, 409 Mass. at 364; Willard, 25 Mass. App. Ct. at 19-20. By contrast, the town's bylaw does not contain a parallel provision implementing the language and requirements of G. L. c. 40A, § 6. Rather, section 8.02(2) of the bylaw provides that any nonconforming structure or use "may be altered, repaired, or enlarged, except that any nonconforming condition may not be increased unless specifically provided for in a section of this By-law." To the extent that no provision of the bylaw would permit the increase in FAR that the defendants seek, a zoning variance would be required, in addition to the requisite finding of no substantial detriment under G. L. c. 40A, § 6, in order to permit a modification that

Units," permits exceptions for additional floor area for buildings where the certificate of occupancy was issued at least ten years previously, and provides that "[e]xterior modifications to accommodate an exterior addition or interior conversion shall include, without limitation the addition of a dormer, penthouse, cupola, windows, doors or the like." The defendants' proposed addition would result in an increase in the extent of the existing nonconforming FAR of 1.14 to an ultimate FAR that would be thirty-eight per cent higher than the permitted FAR of 1.0, and thirteen per cent higher than the maximum exception of twenty-five per cent.

would increase the "nonconforming nature" of the two-family structure.

General Laws c. 40A, § 6, however, creates a statutory requirement that "sets the floor" throughout the Commonwealth for the appropriate protections from local zoning bylaws to be afforded properties and structures protected under that statute. See Rourke v. Rothman, 448 Mass. 190, 191 n.5 (2007). As such, the statute prescribes "the minimum of tolerance that must be accorded to nonconforming uses." (citation omitted). See id. A municipality's bylaws may not afford fewer protections to preexisting nonconforming structures or uses than does the governing statute. See, e.g., Schiffenhaus v. Kline, 79 Mass. App. Ct. 600, 605 (2011), quoting Planning Bd. of Reading v. Board of Appeals of Reading, 333 Mass. 657, 660 (1956) ("It is axiomatic that '[a] by-law cannot conflict with the statute']"). The board determined as much, construing its own bylaw as prescribing only a finding of no substantial detriment in order to issue the requested zoning relief. See Plainville Asphalt Corp. v. Plainville, 83 Mass. App. Ct. 710, 713 (2013) (applying "corollary principle that statutes or bylaws dealing with the same subject should be interpreted harmoniously to effectuate a consistent body of law"). Because the governing statute and its interpretive framework do not require a variance here, a municipality's bylaw may not do so.

Judgment affirmed.



634 Hum Ave

BZA-017121-
2019





















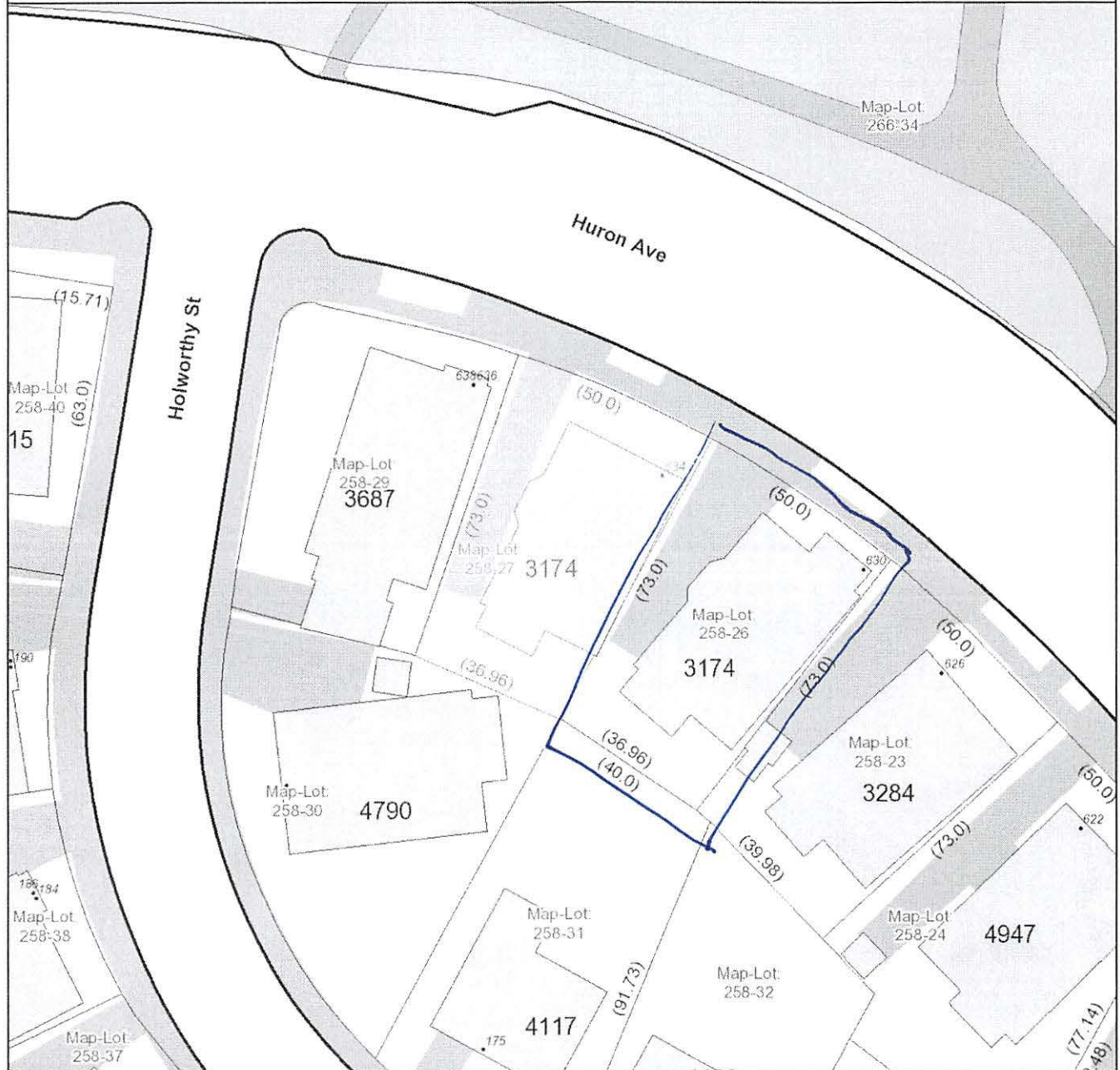

City of Cambridge
Massachusetts

1" = 35 ft

All data is provided for graphic representation only. The City of Cambridge expressly disclaims all warranties of any type, expressed or implied, including, but not limited to, any warranty as to the accuracy of the data, merchantability, or fitness for a particular purpose.

www.cambridgema.gov/gis



- Address
- Rail
- Building Footprints
- Parcels
- Paved Surfaces
 - Paved Roads
 - Bridges
 - Unpaved Roads
 - Unpaved Parking
 - Sidewalks
 - Driveways
 - Alleys
 - Other Paved Surface
 - Public Footpath

ARLINGTON MEDFORD

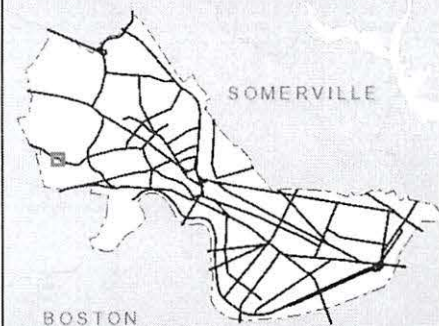

BOSTON

This map displays the 258th Precinct, which is highlighted in yellow. The precinct is bounded by Holworthy St to the west and Huron Ave to the east. A red outline encloses a central portion of the precinct, including several residential lots. Blue arrows point from this red-outlined area towards the north, specifically towards Glacken Field and the Fresh Pond Reservation. The map includes numerous lot numbers and street addresses, such as 258-29, 258-27, 258-26, 258-23, 258-24, 258-31, 258-32, 258-37, 258-36, 258-35, 258-64, 258-40, 258-39, 258-38, 258-66, 258-47, 258-65, 258-34, 185 Holworthy St, 184 Holworthy St, 180 Holworthy St, 176 Holworthy St, 170 Holworthy St, 175 Holworthy St, 171 Holworthy St, 167 Holworthy St, 167-B Holworthy St, 638 Huron Ave, 636 Huron Ave, 634 Huron Ave, 630 Huron Ave, 626 Huron Ave, 622 Huron Ave, and 620 Huron Ave. The map also shows the location of Glacken Field and the Fresh Pond Reservation to the north of the precinct.

634 Huron Ave

Petitioner

258-26
PEDERSEN, CARSTEN & HASTI AHLEHAGH
630 HURON AVE #2
CAMBRIDGE, MA 02138

258-27
FLAHERTY, CHARLES T. ANNA T FLAHERTY
634 HURON AVE
CAMBRIDGE, MA 02138

TRILOGY LAW LLC
C/O SARAH L. RHATIGAN, ESQ.
12 MARSHALL STREET
BOSTON, MA 02108

258-30
MONDELLO, LOUIS J. IRENE R MONDELLO
185 HOLWORTHY ST
CAMBRIDGE, MA 02138

258-31
ONEIL, ROBERT P. & MARTHA L. ZIRBEL
175 HOLWORTHY STREET
CAMBRIDGE, MA 02138

258-32
MATTAL, PAUL J. & LAURA B. MATTAL
171 HOLWORTHY ST
CAMBRIDGE, MA 02138

266-34
CAMBRIDGE CITY OF WATER DEPT
250 FRESH POND PKWY
CAMBRIDGE, MA 02138

258-23
DEKERMENDIJIAN, JULIA & SHANNON KIRWAN
626 HURON AVE 1
CAMBRIDGE, MA 02138

258-23
ANDERSON, MATTHEW & JOHN FIORE
626 HURON AVE. UNIT 2
CAMBRIDGE, MA 02138

258-29
LANDRIGAN, DAVID T., JR.
638 HURON AVE.
CAMBRIDGE, MA 02138

266-34
CITY OF CAMBRIDGE
C/O NANCY GLOWA
CITY SOLICITOR

266-34
CITY OF CAMBRIDGE
C/O LOUIS DEPASQUALE
CITY MANAGER

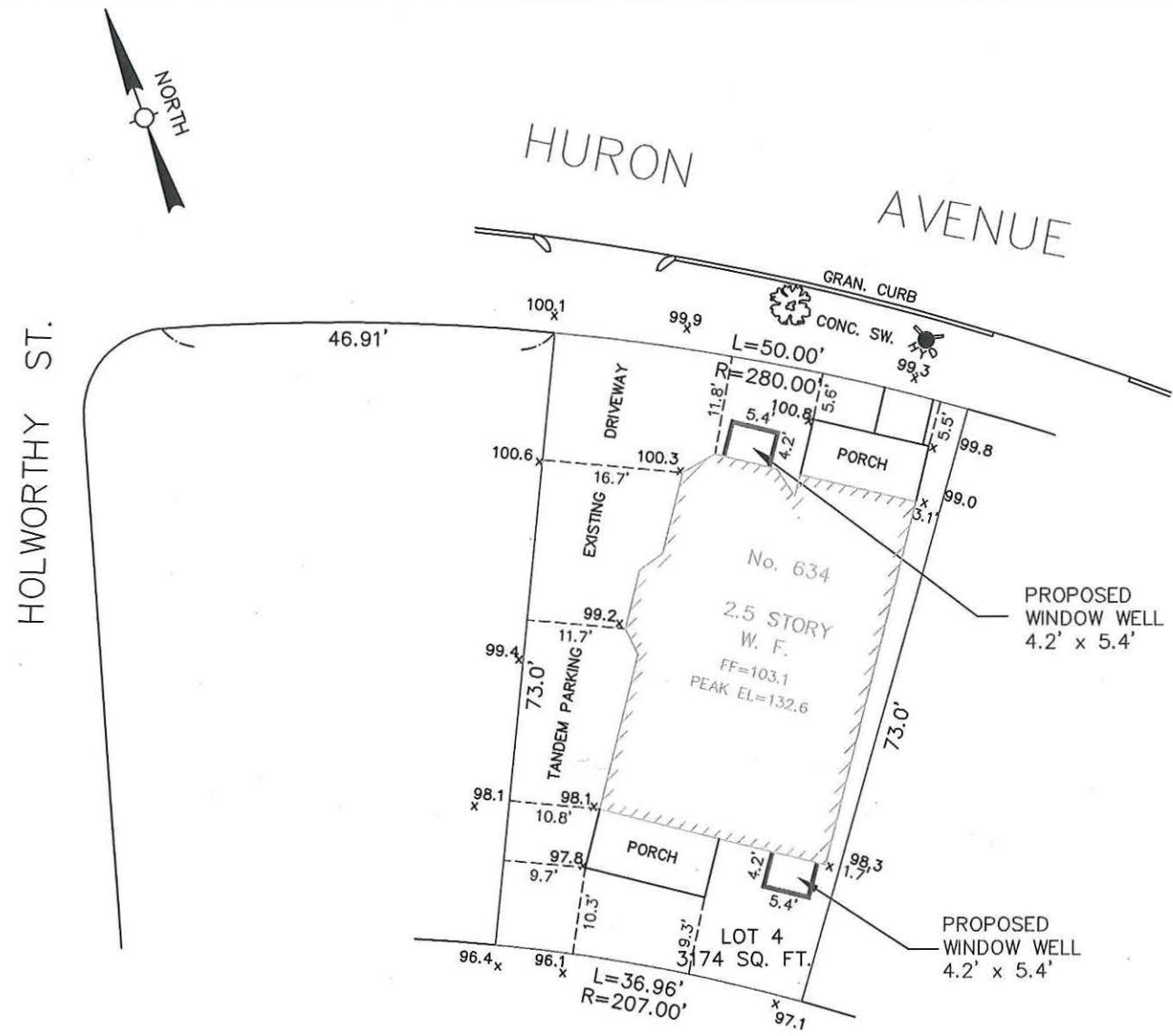

PLOT PLAN
634 HURON AVENUE
CAMBRIDGE, MASS.

SCALE : 1" = 20'

MAY 1, 2019

AGH ENGINEERING

166 WATER STREET

STOUGHTON, MA 02072

PHONE: (781)344-2386

GRAPHIC SCALE



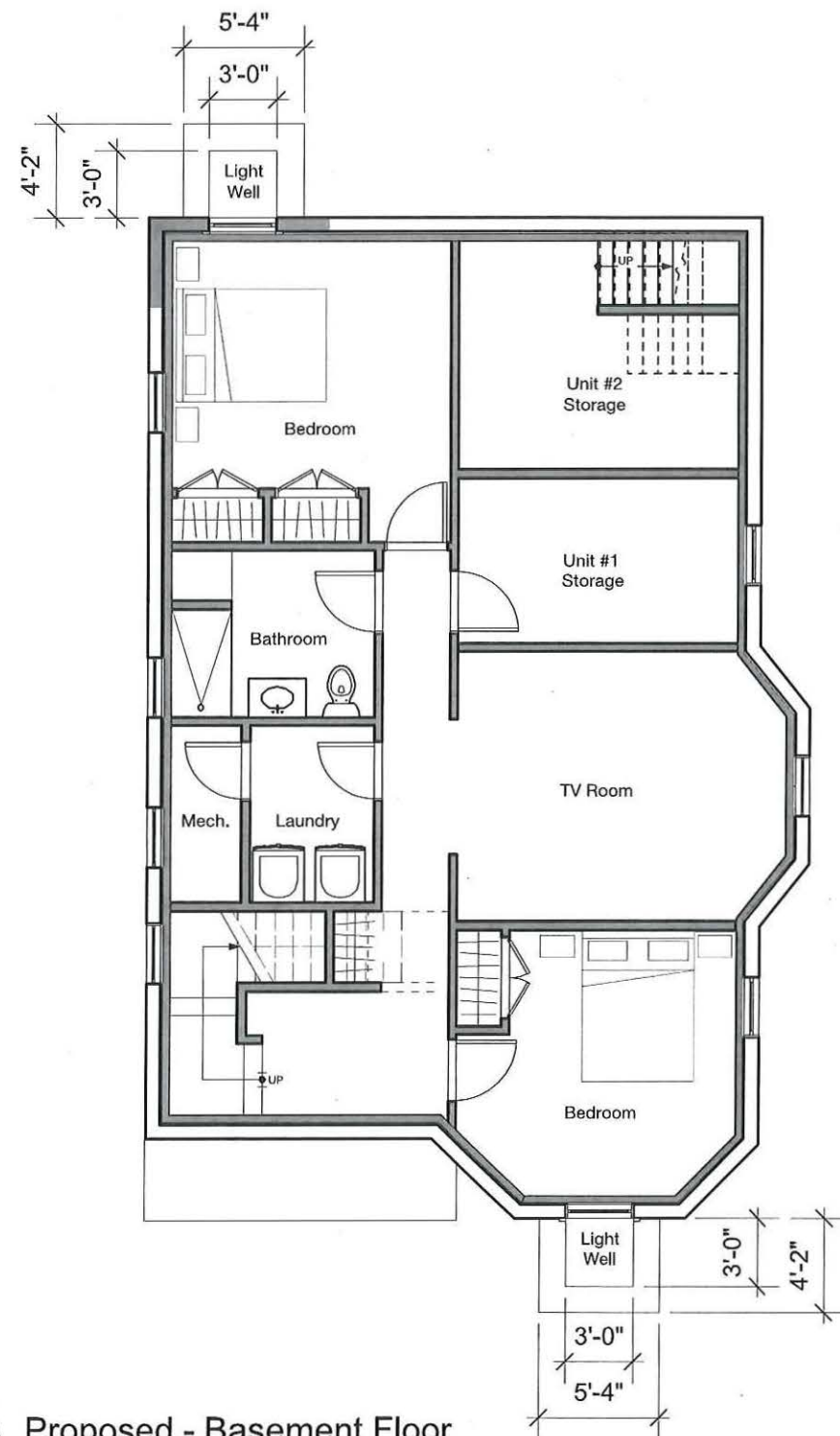
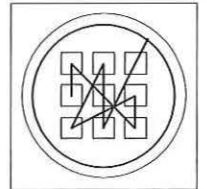

1 Proposed - Basement Floor
Scale: 1/8" = 1'-0"

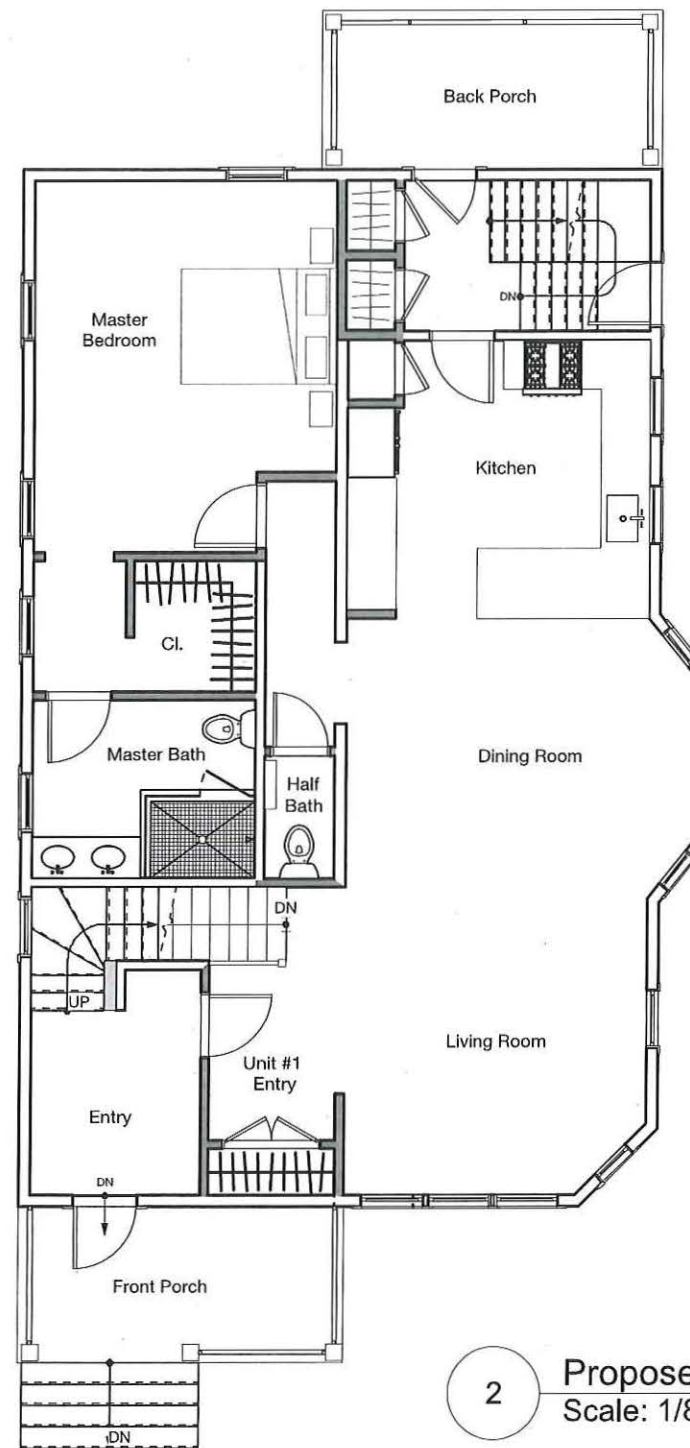

2 Proposed - First Floor
Scale: 1/8" = 1'-0"

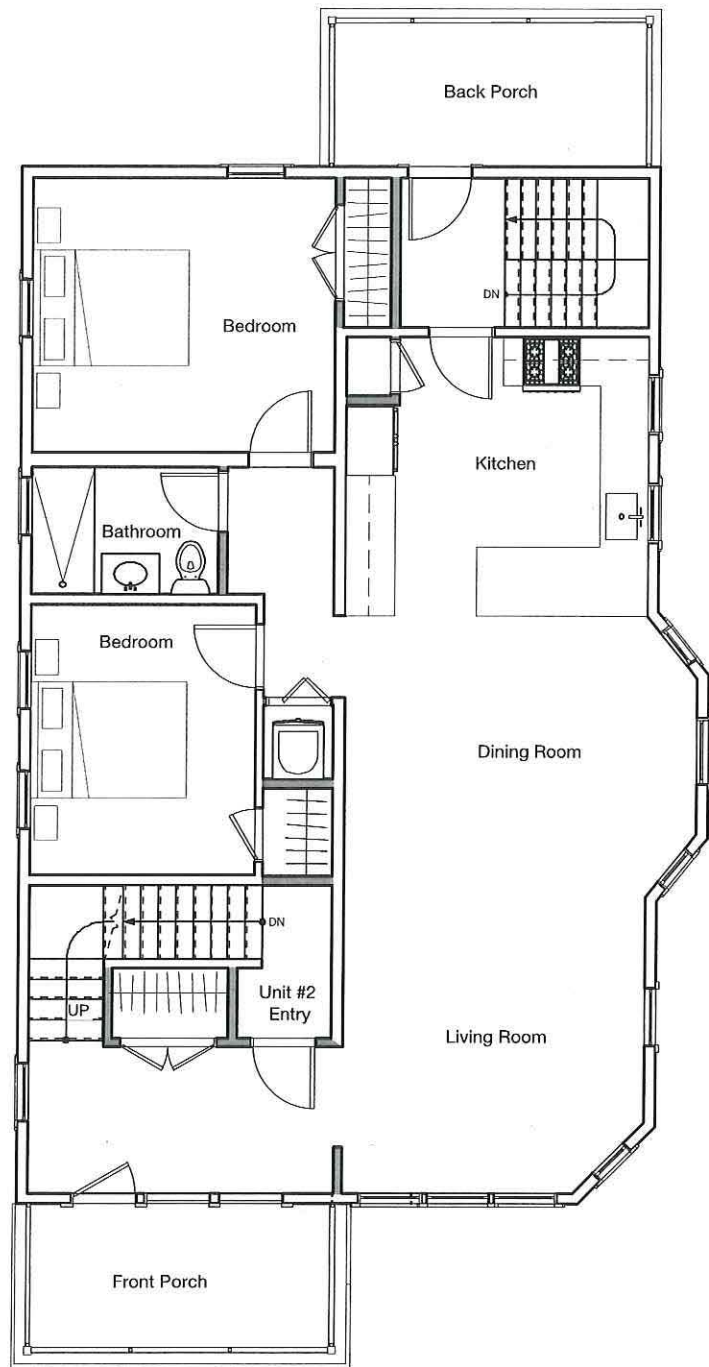
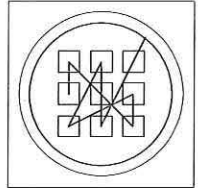

1 Proposed - Second Floor
Scale: 1/8" = 1'-0"

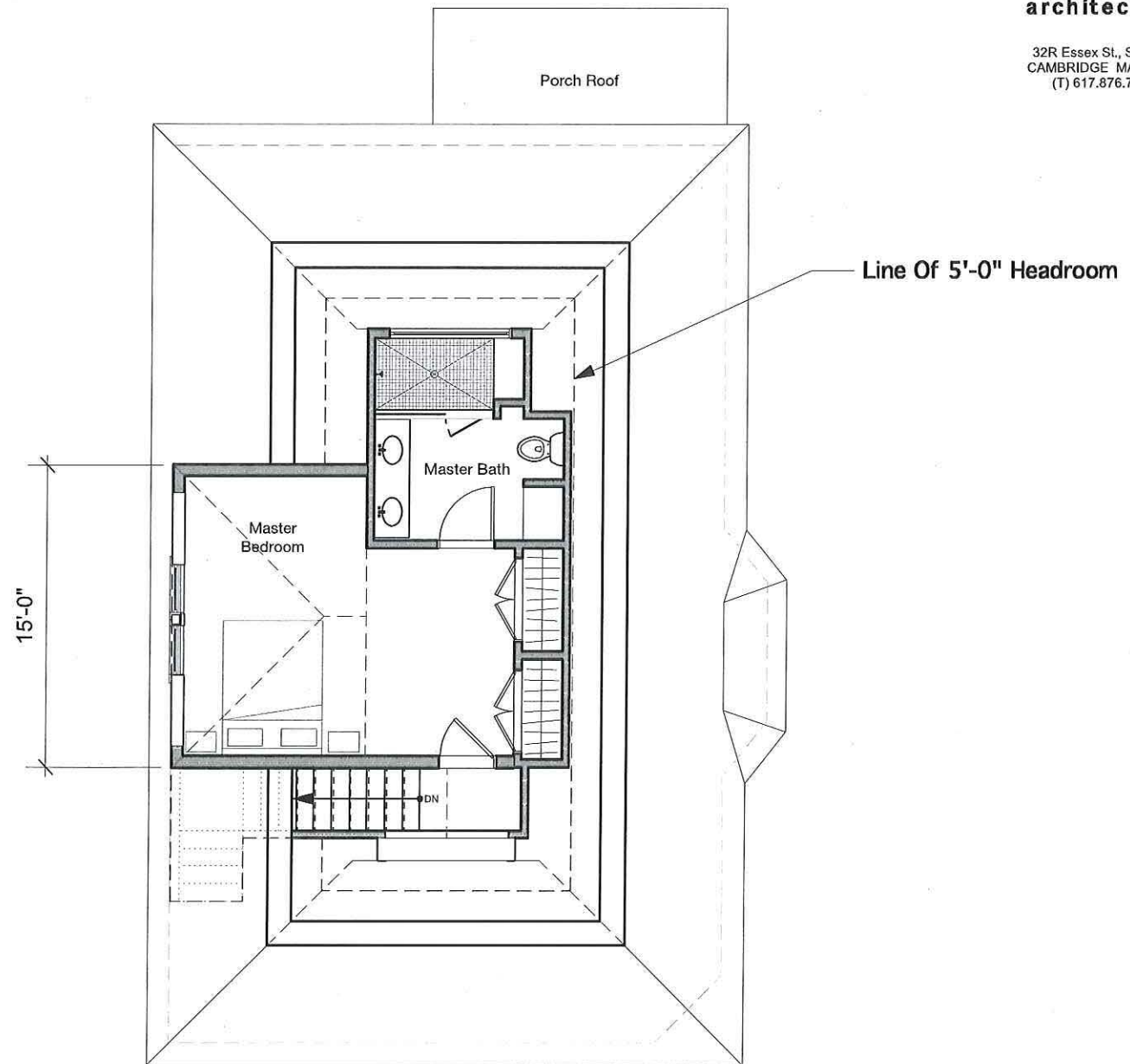

2 Proposed - Attic Floor
Scale: 1/8" = 1'-0"

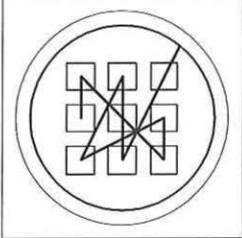

architecture

32R Essex St., Studio 6
CAMBRIDGE MA 02139
(T) 617.876.7440



SD-2.1 Proposed Front Elevation

21901

Scale: 1/8" = 1'-0"

04/11/2019

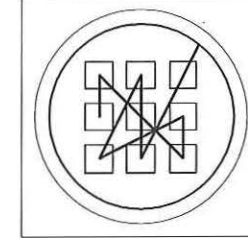

architecture

32R Essex St., Studio 6
CAMBRIDGE MA 02139
(T) 617.876.7440



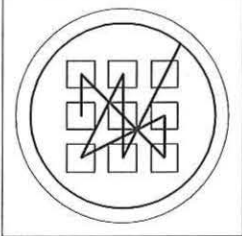

architecture

32R Essex St., Studio 6
CAMBRIDGE MA 02139
(T) 617.876.7440



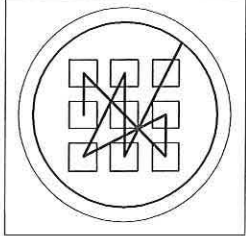

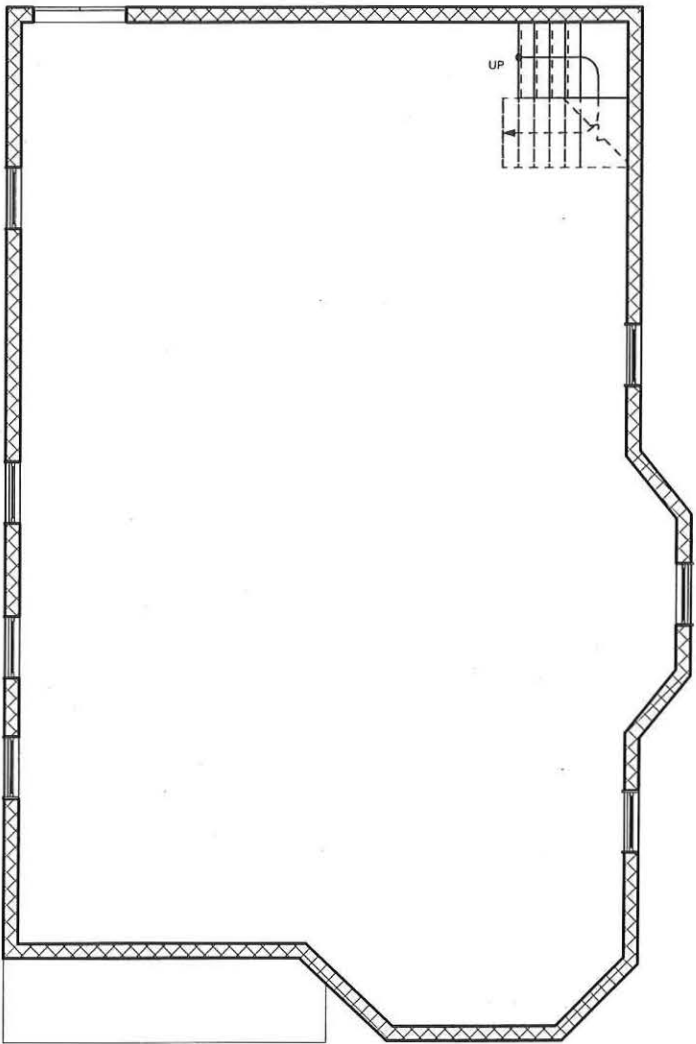
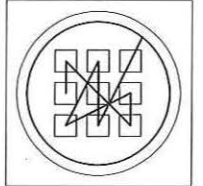

1 Existing - Basement Level
Scale: 1/8" = 1'-0"

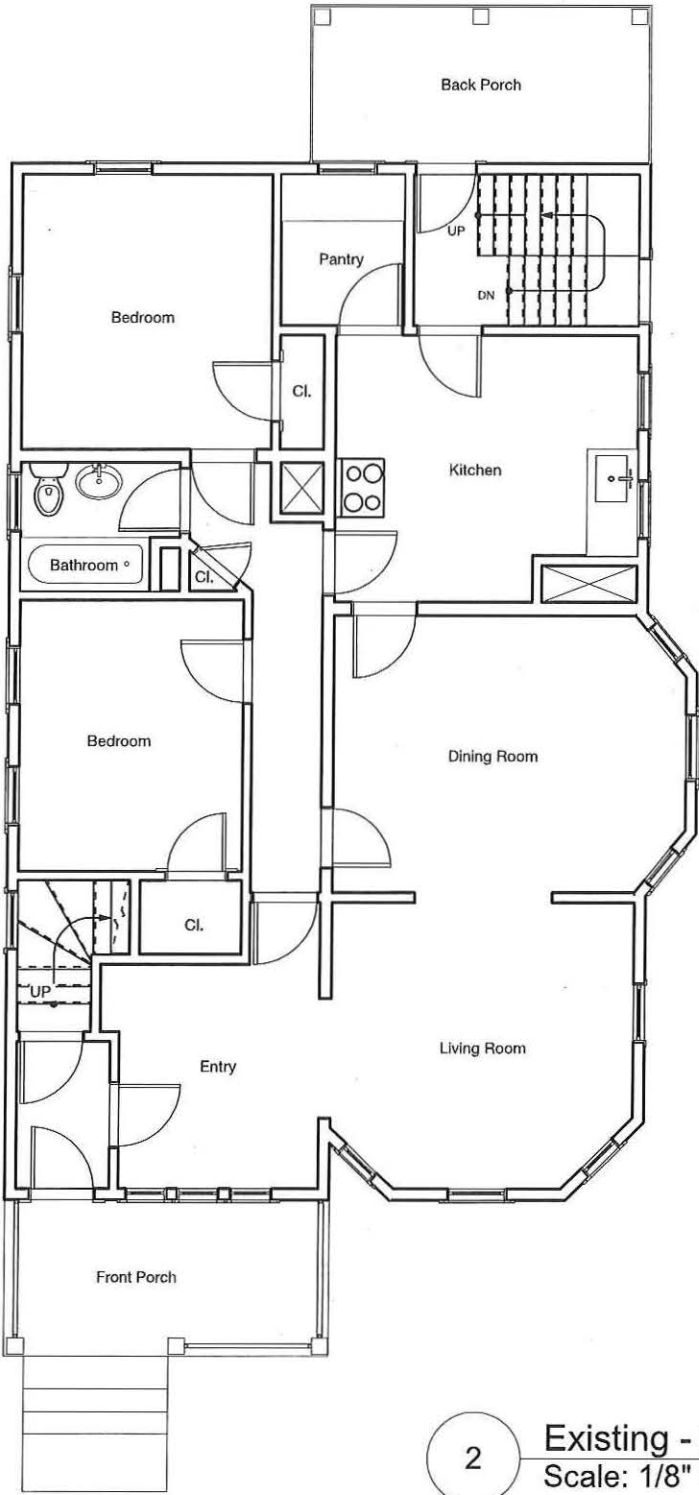

2 Existing - First Floor
Scale: 1/8" = 1'-0"

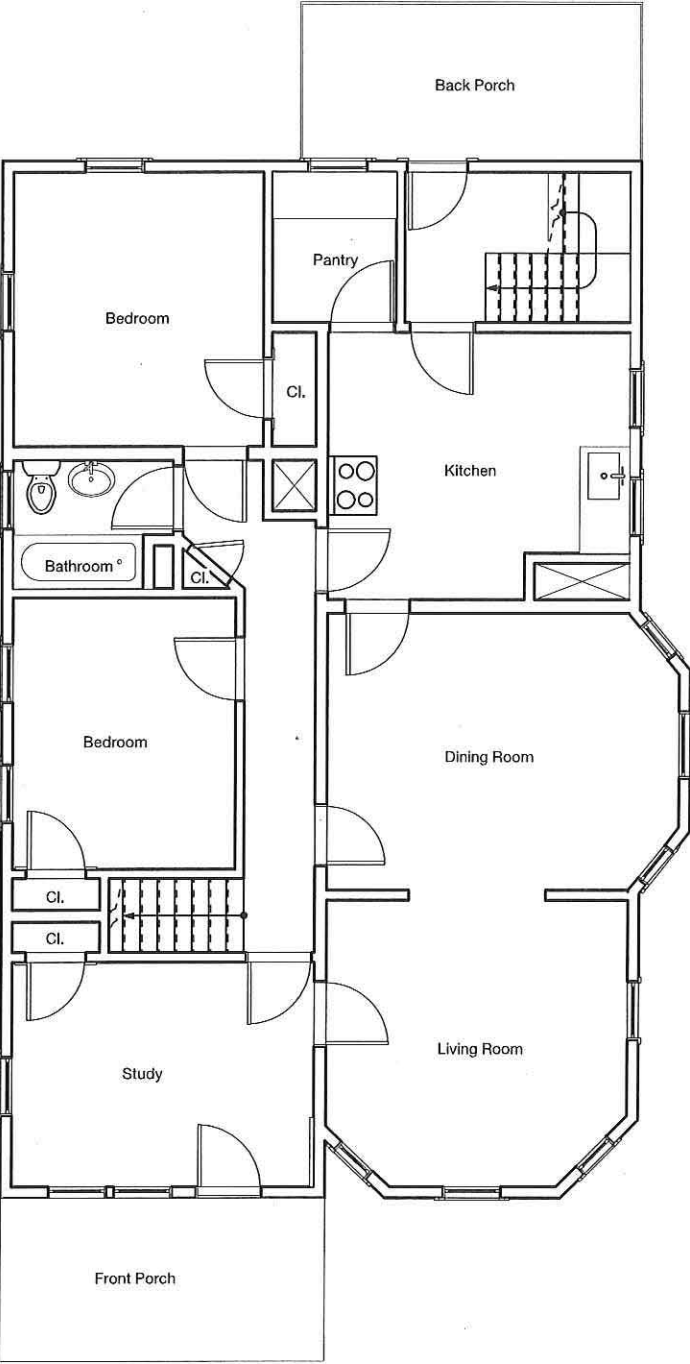
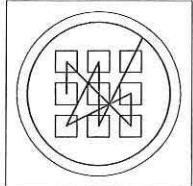

1 Existing - Second Floor
Scale: 1/8" = 1'-0"

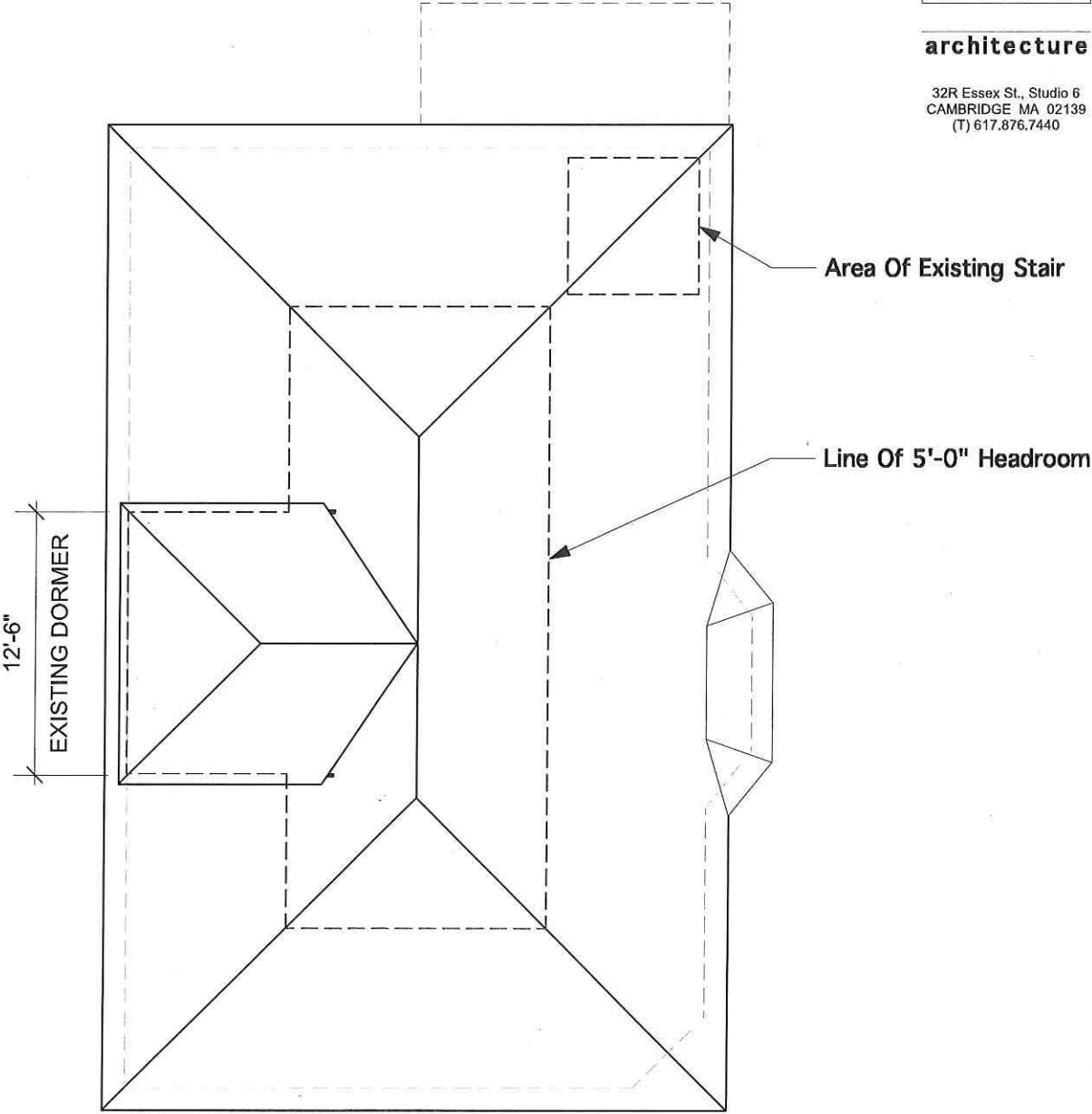

2 Existing - Roof Plan
Scale: 1/8" = 1'-0"

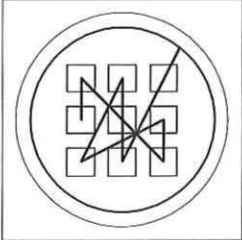

EC-2.1 Existing Front Elevation

Scale: 1/8" = 1'-0"

04/11/2019

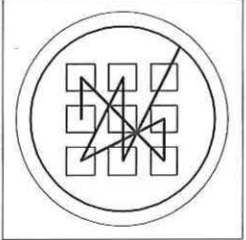

architecture

32R Essex St., Studio 6
CAMBRIDGE MA 02139
(T) 617.876.7440

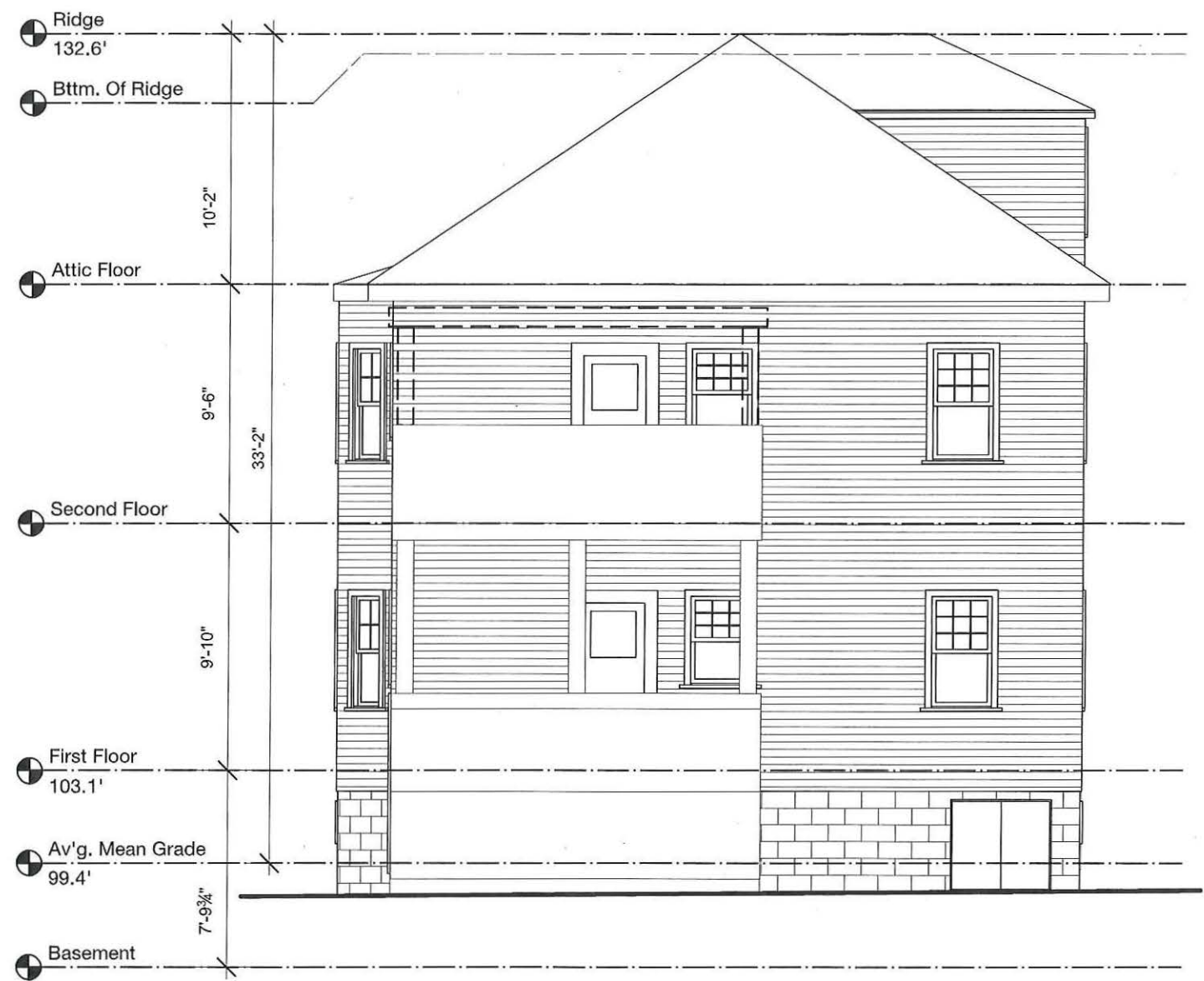

EC-2.2 Existing Back Elevation

Scale: 1/8" = 1'-0"

04/11/2019

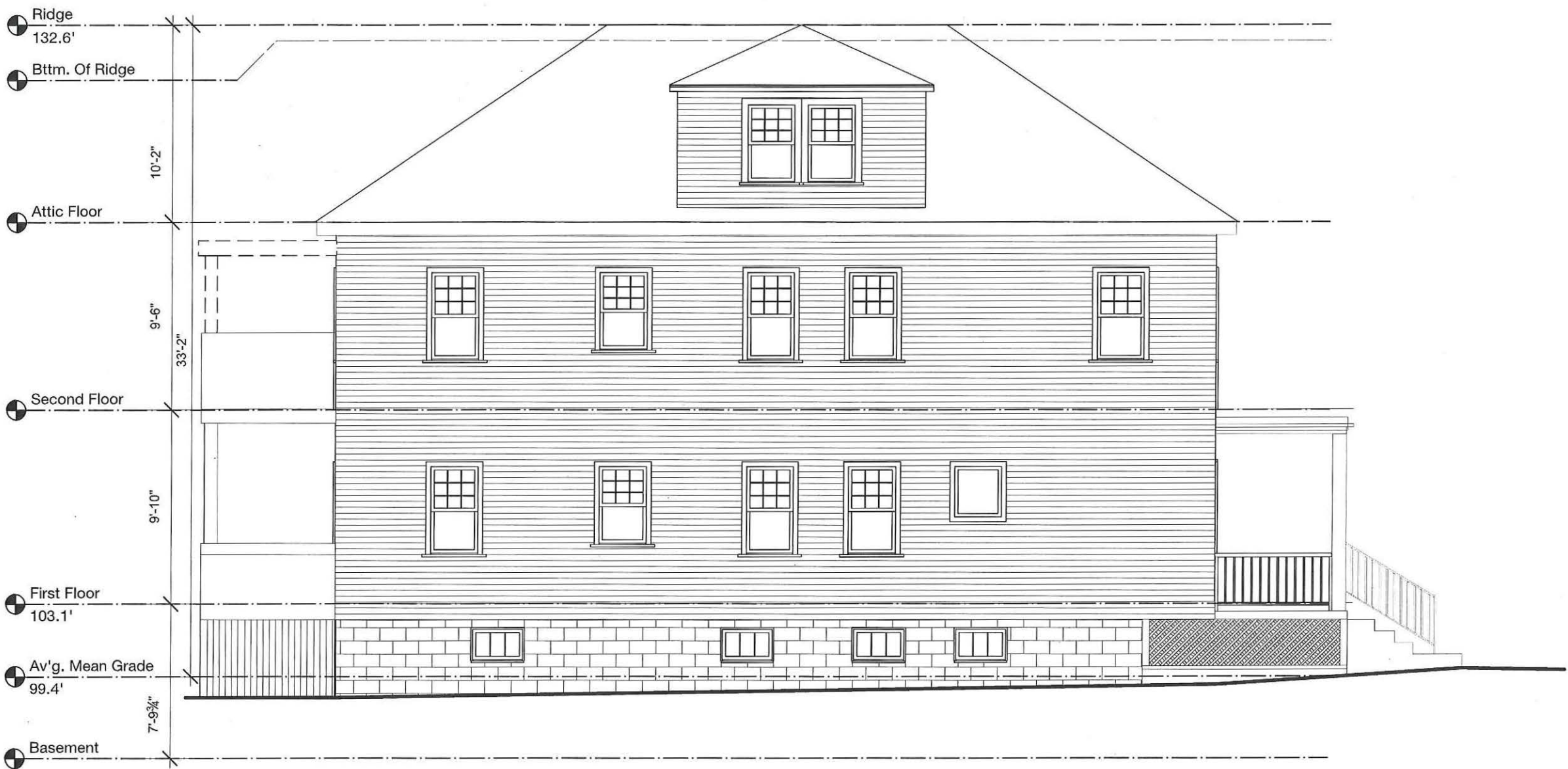
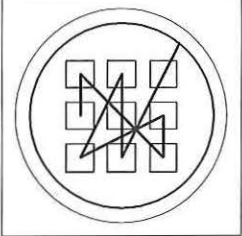

EC-2.3 Existing Left Side Elevation

Scale: 1/8" = 1'-0"

04/11/2019

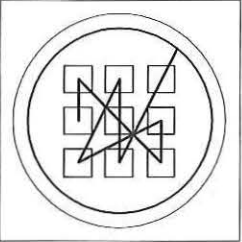

EC-2.4 Existing Right Side Elevation

Scale: 1/8" = 1'-0"