

**Phosphorus Source Identification
Report and Best Management
Practice Suitability Analysis**

Cambridge, Massachusetts

June 2022



Copyright 2022 Kleinfelder

1 EXECUTIVE SUMMARY

The City of Cambridge is one of 22 communities located within the Mystic River Watershed. A State-wide water quality assessment has determined that the Mystic River is impaired due to contamination from nutrients and pathogens. This impairment designation has resulted in the development of an Alternative Total Maximum Daily Load (TMDL) for allowable discharges into the river. The Mystic River Alternative Phosphorus (P) TMDL developed by EPA, MassDEP, and the Mystic River Watershed Association (MyRWA) recommends reducing P export to the Mystic River by 67% to restore Massachusetts Surface Water Quality Standards (MASWQS) in the Mystic River.

As a Municipal Separate Storm Sewer System (MS4) community within the Mystic River Watershed, the City of Cambridge is required to develop a Phosphorus Source Identification Report subject to the requirements in the MS4 Permit, Appendix H to address Mystic River's impairment for phosphorus (P). The main elements of the report are the following:

1. Calculation of total MS4 area draining to the water quality limited receiving water segments or their tributaries;
2. All screening and monitoring results pursuant to part 2.3.4.7b of the Massachusetts MS4 General Permit Appendix H from outfalls targeting the receiving water segment(s);
3. Impervious area and Directly Connected Impervious Area (DCIA) for the target catchment;
4. Identification, delineation, and prioritization of potential catchments with high phosphorus loading;
5. Identification of potential retrofit opportunities or opportunities for the installation of structural BMPs during redevelopment, including the removal of impervious area

2 PHOSPHORUS SOURCE IDENTIFICATION REPORT

The following sections describe the main elements of the Phosphorus Source Identification report as outlined in Appendix H of the MS4 Permit.

2.1 CALCULATION OF TOTAL MS4 AREA DRAINING TO IMPAIRED WATER

Stantec has delineated the total area in Cambridge draining to the Alewife Brook, the sole tributary of the Mystic River with drainage area in Cambridge, based on topography and drainage system GIS. The analysis identified eight sub-catchments in west Cambridge which drain to Alewife Brook (Figure 1). The remaining portions of the Alewife Brook watershed in Cambridge which are not highlighted through the subcatchments were not matched to an MS4 receiving water body (many of which are combined sewer areas).

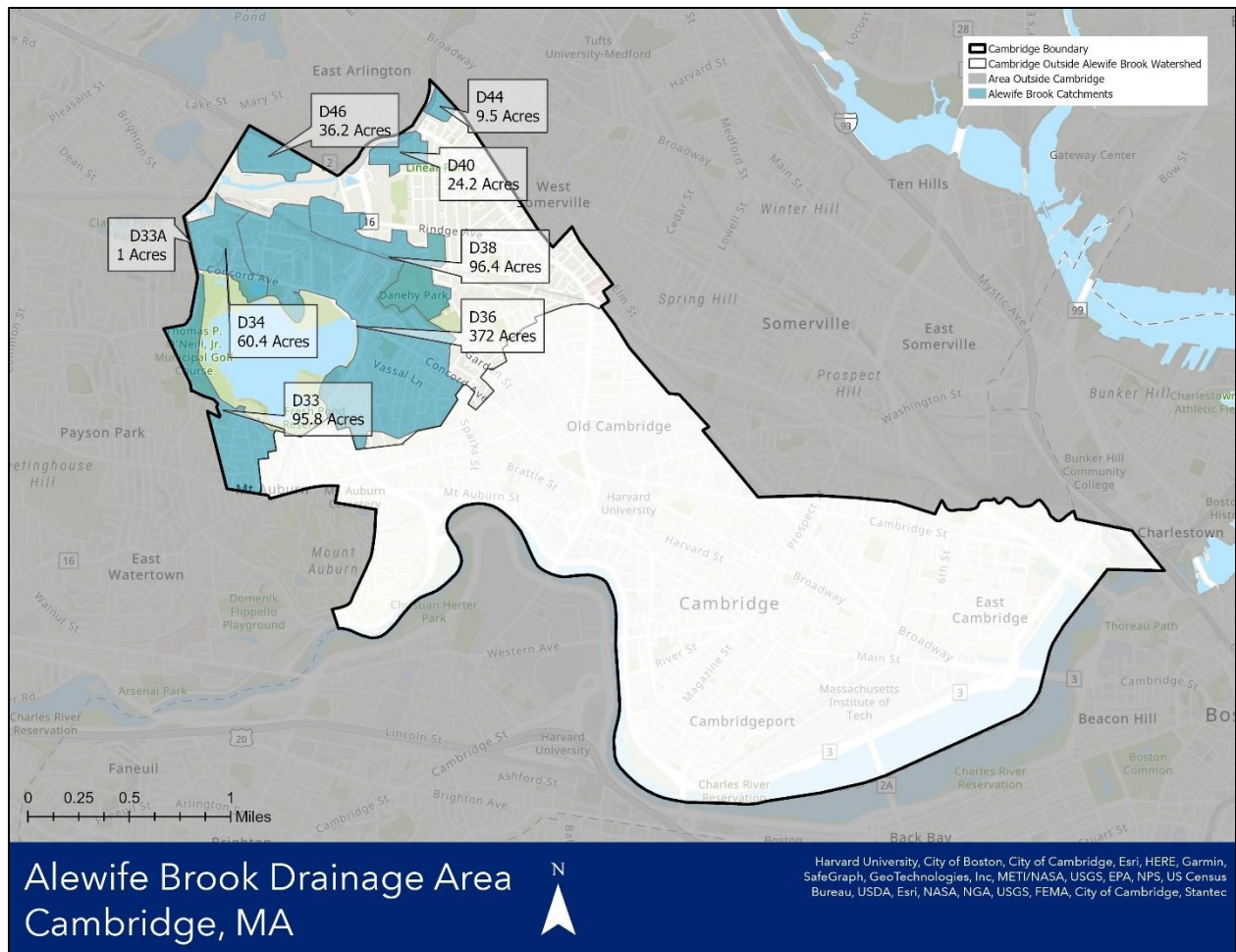

Figure 1: Delineated Catchments Draining to Alewife Brook

The catchments include neighborhoods, commercial areas, and parks in west Cambridge. Specifically, the catchments include parts of the Thomas P. O’Neill Jr. Municipal golf course, Kingsley Park, and Danehy Park. They include the Fresh Pond Mall commercial center and several North Cambridge neighborhoods. In total, the catchments draining to Alewife Brook comprise approximately 695.5 acres (Table 1).

Table 1: Cambridge MS4 Catchments Draining to Alewife Brook

Catchment Area Number	Catchment/Outfall Description	Area (Acres)
D33	Blanchard @ Wellington	95.8
D33A	Blanchard Road 18"	1.0
D34	Normandy Terrance	60.4
D36	Stormwater Wetland Outlet	372.0
D38	North of Cambridge Park Drive	96.4
D40	Columbus/Harrison Avenue	24.2

Catchment Area Number	Catchment/Outfall Description	Area (Acres)
D44	Matignon Road	9.5
D46	Acorn Park Drive	36.2
Total		695.5

The delineated catchments make up 37.5% of all MS4 area in Cambridge and 16.7% of Cambridge's land area. The catchments represent 1.6% of the Mystic River drainage area.

2.2 SCREENING AND MONITORING RESULTS

In compliance with the Year 3 MS4 permit, all MS4 outfalls within each Alewife Brook catchment were screened via field investigation and lab testing of water samples collected during dry weather in 2020 and 2021. On each sampling date, no rain had occurred in the prior 48 hours. All samples were tested for *E. Coli*, specific conductivity, total suspended solids, total phosphorus, biochemical oxygen demand, total copper, and total lead. Field inspection evaluated odor, color, turbidity, surfactants, and other conditions present at each outfall. The next sections report and summarize the total phosphorus (Total P) laboratory test results of each sample.

2.2.1 RESULTS

The 2020 and 2021 field investigations collected dry-weather samples from seven of the eight Alewife Brook MS4 catchment outfalls in Cambridge. The outfall corresponding to catchment D33A (Blanchard Road) was dry during both visits, so no sample could be taken. Sampling dates included August 26th and 27th 2020, May 24th 2021, and June 8th 2021. The Total P concentrations at each outfall are shown in Table 2.

Table 2: Catchment Outfall Screening Results, 2020-2021

Catchment Area Number	Catchment/Outfall Description	Date(s) Sampled	Total Phosphorus (g/L)
D33	Blanchard @ Wellington	8/26/2020	0.211
D33A	Blanchard Road 18"	8/26/2020, 5/24/2021	Dry
D34	Normandy Terrance	6/8/2021	0.415
D36	Stormwater Wetland Outlet	8/27/2020	0.202
D38	North of Cambridge Park Drive	5/24/2021	0.052

Catchment Area Number	Catchment/Outfall Description	Date(s) Sampled	Total Phosphorus (g/L)
D40	Columbus/Harrison Avenue	8/27/2020	0.088
D44	Matignon Road	8/27/2020	0.174
D46	Acorn Park Drive	8/26/2020	0.222

Phosphorus concentration was highest (0.415 g/L) at the D34/Normandy Terrace outfall, which was the only outfall sampled on June 8th. Total P concentration at the D40/Columbus/Harrison Avenue outfall, sampled on August 27th, 2020, was the lowest (0.088 g/L).

2.3 IMPERVIOUS AREA AND DCIA ESTIMATION

Kleinfelder calculated the total impervious area and the Directly Connected Impervious Area (DCIA) in each of the eight MS4 catchments using the impervious area identified in the MassGIS 2016 Land Cover and Land Use dataset. DCIA refers to the impervious area from which runoff flows directly to drainage infrastructure rather than to pervious area where it may infiltrate into the soil. The assumed percentage of the total impervious area which drains to drainage infrastructure varies by land use. Depending on the assumed land use-specific “connectedness” between impervious areas and drainage infrastructure, different parameters are used to estimate the percentage of total impervious area. Impervious areas are assumed to have different P load rates (pounds of P exported per area per year) depending on the land use of that impervious area.

2.3.1 RESULTS

The land use categories found in Cambridge’s Alewife Brook MS4 catchments and corresponding connectedness categories are shown below in Table 3. The catchments contain no land uses in the “mostly disconnected” DCIA connectedness category, that is, land uses from which very little runoff enters a sewer system.

Table 3: 2016 Land Use Categories in Cambridge MS4 Alewife Brook Catchments

Land Use (2016)	Connectedness Category
Commercial	Average
Industrial	Average
Mixed use, other	Average
Mixed use, primarily residential	Average
Open land	Average
Residential - multi-family	Highly connected
Residential - single family	Average
Right-of-way	Average

Tax exempt	Average
Unknown	Average

In total, the MS4 catchments contain 441.4 acres of impervious area and 332.5 acres of DCIA. The amounts and percentage of impervious area and DCIA by catchment are listed below in Table 4.

Table 4: Impervious Area, DCIA, and Estimated Total P load by Alewife Brook MS4 Catchment in Cambridge

Catchment Area Number	Catchment/Outfall Description	DCIA (acres)	DCIA PLER (lbs/year)	DCIA P Load/acre impervious/year
D33	Blanchard @ Wellington	17.40	37.30	1.29
D33A	Blanchard Road 18"	1.07	2.40	1.35
D34	Normandy Terrance	12.88	23.90	1.02
D36	Stormwater Wetland Outlet	149.59	287.20	1.40
D38	North of Cambridge Park Drive	51.22	96.20	1.56
D40	Columbus/Harrison Avenue	10.02	19.80	1.45
D44	Matignon Road	78.94	154.40	1.71
D46	Acorn Park Drive	11.40	19.90	1.22

Catchments D36, D44, and D38 contain the highest amounts of DCIA; the remaining catchments contain less than 20 acres of DCIA. The same catchments export the greatest amounts of P per year. However, the small 9.4-acre catchment D44 in North Cambridge exports the highest amount of P per acre of impervious area followed by 96.4-acre catchment D38 and 24.2-acre catchment D40, suggesting interventions treating runoff from the impervious area in these catchments could be especially effective in reducing P input to Alewife Brook.

2.4 CATCHMENT PRIORITIZATION

The Mystic River Alternative TMDL recommends an ambitious 67% reduction in total P inputs aggregated across the Mystic River Watershed to achieve Mystic River water quality targets. To achieve these reductions across the watershed in a cost-effective way, it is necessary to prioritize P reduction interventions where they will be most cost-effective. Based on the outfall screening results and estimated total P loads from DCIAs in each Alewife Brook MS4 catchment in Cambridge, Kleinfelder recommends in the next section catchments where P reduction interventions are likely to most effectively reduce total P concentration in stormwater.

2.4.1 METHODS

Catchments where total P stormwater interventions will have the greatest P reduction impact will have a high concentration of total P in stormwater runoff. One indicator of high-P runoff is the estimated total P load per acre of impervious area in the watershed, reported in Section 2.3. This indicator points to catchments where stormwater interception and treatment onsite is most likely to treat impervious runoff which is high in total P. Another indicator is empirical measurements of total P concentration in stormwater sampled from each catchment outfall (shown in section 2.2). Empirical measurements in total P concentration at outfalls reflect actual conditions stemming from total P in runoff directly from impervious surfaces as well as other drainage conditions and connectivity within the watershed. Both measures point to the potential for high total P inputs to receiving waters from the catchment and a greater need to both treat stormwater for total P reduction and investigate catchment conditions to identify specific sources of P in the catchment.

Kleinfelder prioritizes Cambridge's Alewife Brook MS4 catchments based on both factors. To do this, both estimated total P load per impervious acre and empirical P concentration measurements at each catchment outfall are normalized from 0 – 1 where "0" is the lowest value of the indicator across the catchments, "1" is the highest value of the indicator across the catchments, and "0.5" is a value halfway between the highest and lowest values of the indicator across the catchments. The 0 – 1 normalized values of total DCIA P load per acre of impervious area and measured total P concentration are then added together to produce a prioritization score for each catchment.

2.4.2 RESULTS

Based on this planning-level catchment prioritization, the Matignon Road (D44), Normandy Terrace (D34), and Stormwater Wetland Outlet (D36) catchments should be the highest priority for total P reduction and investigation within Cambridge's Alewife Brook catchments (Table 5). Phosphorus release from decaying vegetation in stormwater wetlands is variable and determinants of P sequestration and release are multifactorial, so it is possible that the high P concentration found in discharge from the Alewife Brook Stormwater could be driven by the P concentration of water inputs to the system, from decaying wetland vegetation, or a combination of both factors.^{1,2}

¹ Cheesman et al. (2010). "Phosphorus Transformations during Decomposition of Wetland Macrophytes." *Environmental Science and Technology* Vol. 44, pp. 9265 – 9271.

² Zhang et al. (2018). "Phosphorus transformations at the sediment-water interface in shallow freshwater ecosystems caused by decomposition of plant debris." *Chemosphere* Vol. 201, pp. 328 – 334.

Table 5: Normalized Catchment Prioritization Score

Catchment Area Number	Catchment Description	Normalized Estimated P load per impervious acre per year	Normalized laboratory TP concentration	Prioritization Score (Sum)
D33	Blanchard @ Wellington	0.39	0.44	0.83
D33A	Blanchard Road 18"	0.48	-	0.48
D34	Normandy Terrace	0.00	1.00	1.00
D36	Stormwater Wetland Outlet	0.55	0.41	0.96
D38	North of Cambridge Park Drive	0.78	0.00	0.78
D40	Columbus/Harrison Avenue	0.62	0.10	0.72
D44	Matignon Road	1.00	0.34	1.34
D46	Acorn Park Drive	0.29	0.47	0.76

The Matignon Road catchment had the highest estimated total P load from DCIA per impervious acre, though the measured total P concentration from the field sampling was relatively low. In contrast, the Normandy Terrace catchment had the highest sampled total P concentration but the lowest estimated DCIA total P load per impervious acre in the catchment. The Stormwater Wetland Outlet catchment had moderate values of both indicators relative to the other catchments.

2.5 IDENTIFICATION OF BMP RETROFIT OPPORTUNITIES

This section contains an initial structural stormwater best management practice (BMP) suitability assessment (i.e. areas physically suitable for BMP installation) of pervious land area within the Alewife Brook MS4 catchments within Cambridge and a review of the City’s near-term capital projects to identify synergies and realize cost savings through the implementation of multi-benefit projects.

Kleinfelder first conducted a GIS-based desktop screening analysis to identify potential areas for reducing P export in the Alewife Brook watershed with structural stormwater BMPs on the sub-parcel level in two ways:

1. Identifying suitable sites for structural stormwater BMPs on un-built, pervious areas not already occupied by impervious cover, and
2. Identifying city-owned paved areas in Cambridge’s Alewife Brook MS4 catchments which could be used for structural BMPs.

Under the first analysis of BMP suitability on pervious sites, parcels and parts of parcels (hereafter “sites”) which are not in MS4 catchments, overlap MassDEP wetlands or priority habitat, have impervious land cover, and sites on parcels which contain less than

300 sf pervious area are excluded from the analysis other than Cambridge parcels. All privately-owned sites on parcels with less than 300 sf pervious area are excluded because a small area of non-impervious open space is unlikely to be ceded by owners for stormwater management purposes unless incentivized. We identify City-owned paved areas where pavement could be removed and replaced to allow construction of a structural stormwater BMP in a separate analysis.

Pervious sites' BMP suitability is summarized through a ranking process that quantitatively evaluates where in the Alewife Brook drainage area structural stormwater BMPs are most appropriate based on physical site characteristics categorizes each eligible site as either 'good,' 'fair,' or 'poor'. We first rank all eligible sites on Cambridge parcels in the Alewife Brook MS4 catchments, then identify highly ranked BMP opportunities that are on City-owned parcels. Because the Mystic River TMDL recommends pursuing stormwater BMPs on properties that are not municipally-owned to achieve the recommended P reduction target, we also identify several highly ranked pervious BMP opportunities in Alewife Brook MS4 catchments that are on large tax-exempt and commercial parcels.

In section 2.5.3 we show that fifty-six percent of Cambridge parcels in the Alewife Brook MS4 catchments received a primary ranking of either 'good' or 'fair' for structural BMP retrofits on pervious areas; in addition, 60% of parcels contain pervious sub-areas ranked 'good' for BMP siting even if the parcel as a whole received another rating based on the greatest area on the parcel with each rating. In section 2.5.3.1 we show that of the 'good' and 'fair' parcels, 16 are publicly owned and several are co-located with planned street, sidewalk, and sewer and drainage improvements identified in the City's capital planning initiatives. We also identify 26 City-owned parcels which contain paved areas potentially suitable for subsurface stormwater BMPs. Section 2.5.3.1 presents the estimated stormwater treatment performance potential of the stormwater BMPs if installed on pervious areas of the suitable City-owned parcels and determined structural stormwater BMP retrofits on pervious areas could result in an estimated P reduction of 32.01 lb/yr, or 56% of the total estimated P load from any land cover on the same set of City-owned parcels which approaches the 60% TP load reduction target set in the Mystic River Alternative TMDL.³ This is a conservative, planning-level estimate for implementing structural BMPs on suitable City-owned properties to inform future stormwater P mitigation.

The BMP suitability analysis determined that while Cambridge's diverse land use characteristics within the Alewife Brook drainage area contain sites conducive to parcel-based stormwater management, site-specific physical constraints such as limited pervious area can limit opportunities. Unknown soil drainage characteristics across much of the City add further uncertainty to the BMP suitability assessment of pervious areas. While structural BMPs may be more resource-intensive and logistically challenging to install on paved areas, Cambridge's Alewife Brook MS4 catchments contain numerous City-owned paved areas which could potentially host underground stormwater BMPs.

³ <https://www.epa.gov/mysticriver/environmental-challenges-mystic-river-watershed#NutrientChallenges>

Implementation of structural stormwater BMPs on suitable City-owned parcels is estimated to provide moderate reduction benefits.

2.5.2 BMP SUITABILITY ANALYSIS

Kleinfelder has conducted a GIS-based desktop screening analysis to identify potential areas for reducing P export with structural stormwater BMPs on the parcel level, within the parts of the City of Cambridge which drain to Alewife Brook. The goal of this planning-level analysis is to identify parcels that bring the highest value to the City (in terms of P reduction, stormwater volume reduction, community benefit, etc.). Ideal project locations will be near impervious surfaces (which export a higher amount of P than pervious surfaces) with low slope, well-draining soils, and enough open space to install structural BMPs.

2.5.3 METHODS

2.5.3.1 Suitability assessment of pervious areas for structural BMPs

To identify parcels with impervious area that have space and favorable site conditions for BMP implementation on pervious parts of the parcel, the analysis utilized a ranking process that quantitatively evaluated where structural stormwater BMPs are most appropriate, based on these physical site characteristics:

- Hydrologic Soil Group (HSG)⁴
- Slope⁵
- Impervious area

Each parcel was processed through a workflow that assigned a rating (good, fair, or poor) to each pervious part of the parcel with a unique combination of HSG and slope category (hereafter, “sites”) as derived from the GIS analysis (Figure 2). Highly permeable soils and low slopes are optimal (i.e. more cost-effective) for structural BMP implementation. Managing stormwater on highly impervious parcels will offer the highest P reduction benefit. Sites with dual HSG classification are assigned the primary HSG class as recommended by MassDEP⁶. Kleinfelder sourced impervious surface data from the 2016 Land Use and Land Cover dataset prepared by MassGIS⁷. In order to determine a ranking that summarizes sites’ BMP suitability rating across all three characteristics the following logic was applied:

- Poor = any site where any of the three factors is rated ‘poor’
- Fair = any site where any two of the three factors are rated ‘fair’ or better

⁴ <https://www.mass.gov/info-details/massgis-data-soils-ssurgo-certified-nrcs>

⁵ <https://www.mass.gov/info-details/massgis-data-elevation-topographic-data-2005>

⁶ <https://www.mass.gov/doc/2016-massachusetts-small-ms4-permit-pollutant-loading-export-rates/download>

⁷ <https://www.mass.gov/info-details/massgis-data-2016-land-coverland-use>

- Good = any site where any two of the three factors are rated 'good'
- Unknown = any site where data were insufficient to make a determination, i.e. at least one of the three factors is unknown and none of the factors are rated 'poor.'

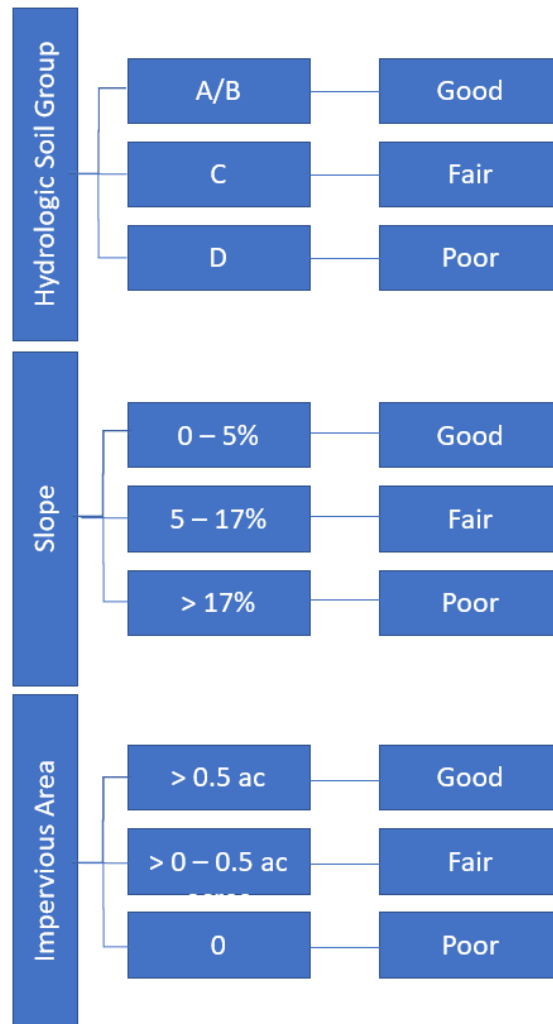

Figure 2: BMP Suitability Workflow

In order to determine whether there was sufficient open area for structural BMP implementation (300 sf⁸), the total area of impervious surface, wetlands⁹, and priority habitat¹⁰ are excluded from the areas considered eligible for structural BMPs. Sites that had less than 300 sf of remaining eligible pervious area were removed from the analysis due to likely owner resistance of ceding that small amount of open space entirely to use as a structural stormwater BMP. Here, “pervious area” refers to any part of the parcel which is not covered by an impervious land use such as building, pavement, or parking

⁸ Per the methodology of the Resilient Cambridge Plan (<https://www.cambridgema.gov/Departments/CommunityDevelopment/ResilientCambridgePlan>)

⁹ <https://www.mass.gov/info-details/massgis-data-massdep-wetlands-2005>

¹⁰ <https://www.mass.gov/info-details/massgis-data-nhosp-priority-habitats-of-rare-species>

lot. BMP opportunities on paved areas are analyzed separately because suitability considerations are different on sites which are already paved.

In addition to ranking each eligible BMP site within parcels, parcels as a whole were also assigned an overall rank and overall rating of each individual characteristic based on which rank or rating other than “Unknown” occupied the greatest pervious area on the parcel. The distinctions between a “site” within a parcel, a parcel, and how a site vs. a parcel is rated are illustrated below in Figure 3.



Figure 3: Parcel host to 250 Fresh Pond Parkway (left); pervious sites present on 250 Fresh Pond Parkway (right).

The area contained by the Cambridge parcel with the address 250 Fresh Pond Parkway is shown on the left panel of Figure 3. The portions of the green parcel overlaid by the translucent polygon are outside the Alewife Brook MS4 catchment areas and are therefore not eligible for BMP consideration in this analysis. The highlighted areas in the right-side panel of Figure 3 show the pervious sites by associated BMP suitability ranking on the 250 Fresh Pond Parkway parcel. Most eligible area on the parcel is ranked “Good” (symbolized by deep green coloring) thus the parcel’s primary ranking is “Good” suitability for structural BMPs.

Figure 4 illustrates the ranking of the sites at the lower left side of the 250 Fresh Pond Parkway shown in Figure 3. Two sites are ranked “Good” suitability for structural BMPs because the parcel contains a large amount of impervious area (10.3 acres), the sites have “Fair” HSG (B), and “Good” (shallow) slopes. Two other sites are ranked “Poor” because, while the parcel has a large amount of impervious area and “Fair” (B) HSG, those particular sites have steep (“Poor”) slopes.

The remaining two sites, shown in grey, are ranked “Unknown.” Both sites have “Good” slope and impervious surface ratings, but there is no information is available on the HSG at the sites. The two “Good” ratings at the sites would be sufficient to earn a “Good” overall ranking if the HSG rating were (a) known and (b) rated “Fair” or “Good.” However, if HSG at the sites were known and rated “Poor”, the site would be ranked “Poor” overall even though the first two suitability factors were rated “Good.”

As the above example illustrates, sites at which one of the three rating factors is unknown are rated “Unknown” unless another of the factors at the site is rated “Poor” because any site at which any of the suitability factors is rated “Poor” is ranked “Poor” for overall BMP suitability. Even if two suitability factors are rated “Fair” or “Good” and the remaining factor is rated “Unknown”, the site’s overall BMP suitability ranking will be “Unknown” because the factor for which no rating information is available could turn out to be rated “Poor”, thus altering the “Good” or “Fair” overall BMP suitability rating the site would otherwise earn.

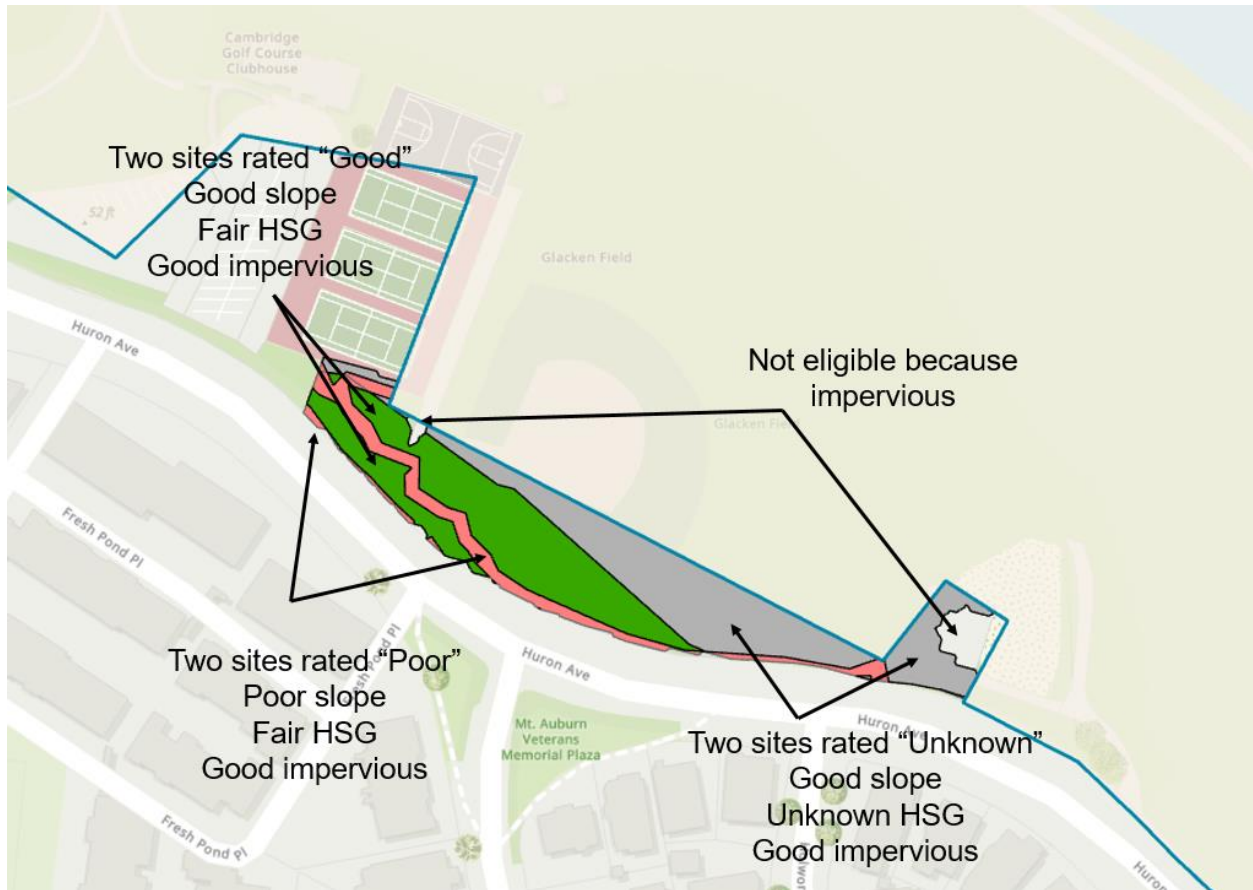

Figure 4: Detail illustrating characteristics of six sites within the 250 Fresh Pond Parkway parcel.

The methods described above produced an inventory of private and public pervious sites and parcels with favorable physical site conditions and sufficient available open space that could most readily be retrofitted to manage stormwater and mitigate P.

2.5.3.2 Suitability assessment of paved areas for structural BMPs

To ensure that potentially viable siting options on City-owned, sub-300sf pervious area parcels are not omitted from the analysis, options for installing structural BMPs under paved surfaces were analyzed. Paved areas in Cambridge’s MS4 catchments were identified through the MassGIS Land Cover and Land Use dataset produced in 2016⁷ and

the City of Cambridge' GIS data delineating sidewalks, public footpaths, private walkways, plazas, parking lots, and driveways. Sites covered by existing buildings were not considered as potential subsurface BMP sites. Also excluded were areas which already host underground stormwater BMP structures according to the City's GIS data.

2.5.4 RESULTS

Cambridge's Alewife Brook MS4 catchments contain or overlap with 1664 parcels, of which 1428 (86%) contain over 300 sf of pervious, eligible area. Kleinfelder ranked sites on the 1428 parcels with at least 300 contiguous sf of functional pervious area (i.e. not wetland or priority habitat) in Cambridge's MS4 catchments to determine the most feasible and optimal locations for future structural stormwater BMPs. Adjacent sites on the parcel with different HSG or slope ratings were considered together when determining whether BMP opportunities at least 300 sf in area are available on the parcel. Figure 5 depicts the qualitative suitability rating of 'unknown,' 'poor,' 'fair,' or 'good' of sites within each parcel based on the site characteristics described above. Sites are rated "unknown" when one or more rating factor cannot provide information at the site location such that a rating cannot be determined (see section 2.5.2 for further detail on how a rating is made). A full list of all eligible City parcels which drain to Alewife Brook with the associated BMP suitability analysis is included in Appendix A.

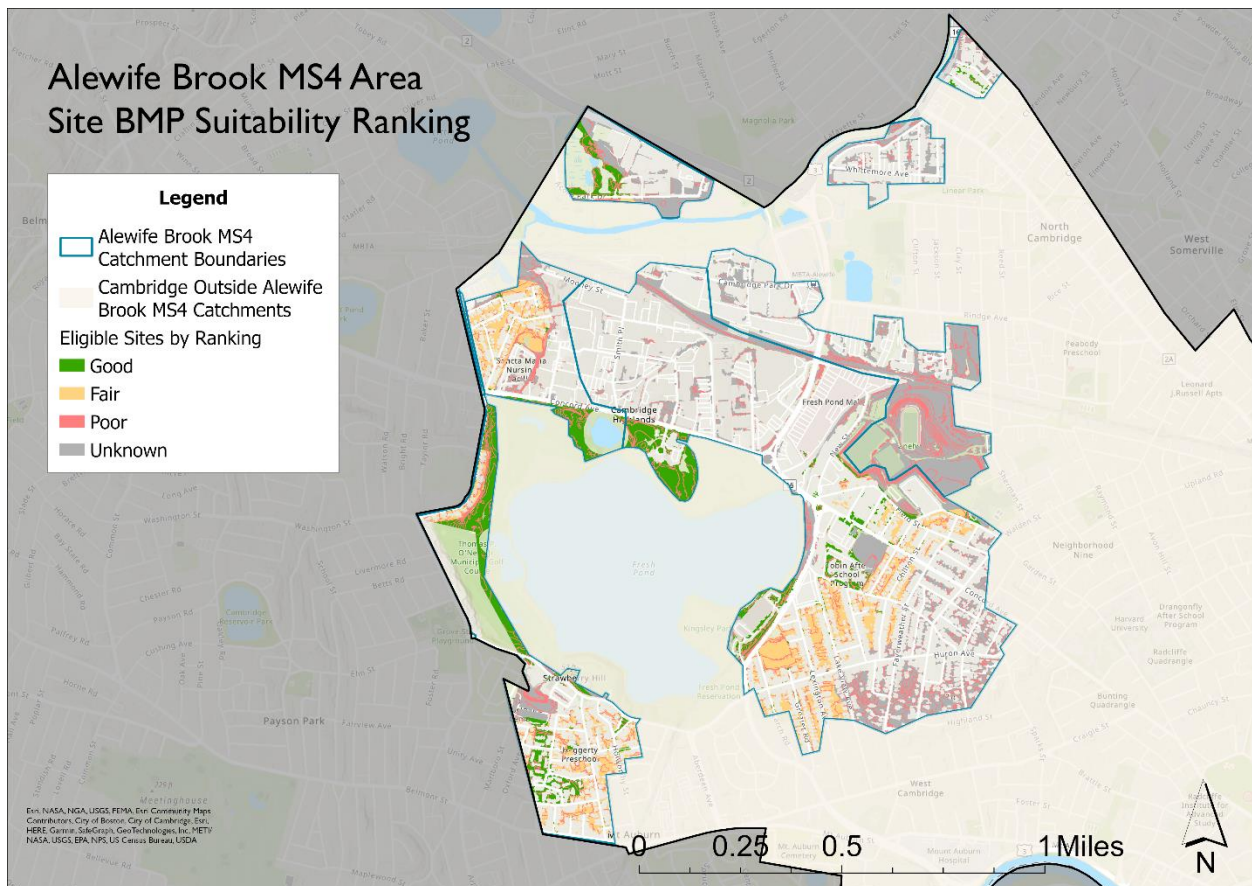

Figure 5: BMP Suitability Analysis Results. Blank areas within MS4 Catchments are ineligible for structural BMP installation.

Almost half (48%) of the parcels contain contiguous pervious sites of at least 300 square feet which have either 'good' or 'fair' BMP suitability rankings. When parcels as a whole are categorized in terms of the ranking of the greatest area present on the parcel not ranked "Unknown", only 3% of parcels are dominated by "Good" BMP suitability areas, 53% are dominated by "Fair" suitability areas, and 39% contain primarily "Poor" suitability area (Figure 6, Figure 7). Six percent of parcels did not contain any area for which a ranking could be made and were classified as 'Unknown.'

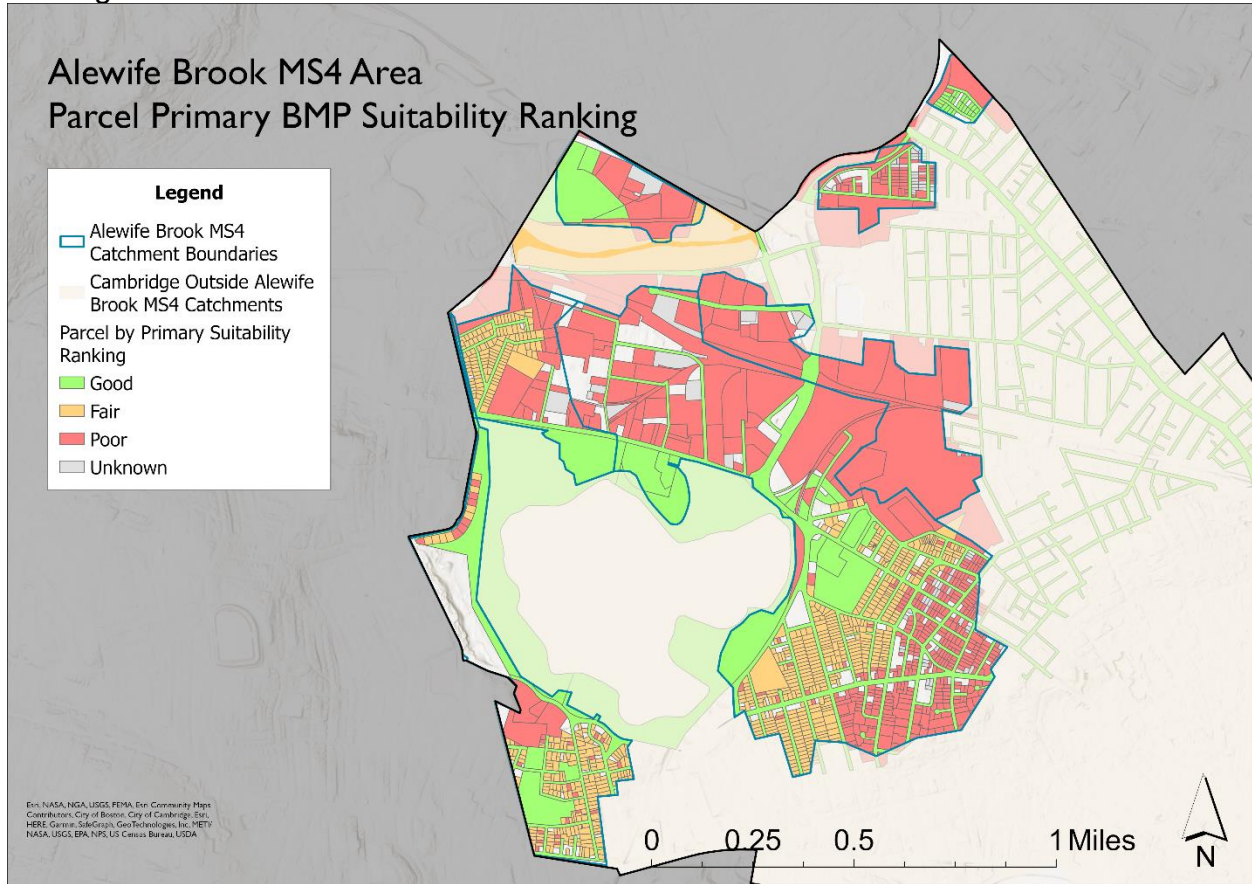

Figure 6: Alewife Brook Parcels by Primary Ranking

Many parcels and sites within parcels could not be ranked because HSG information is not currently available at the parcel (Table 6). Finally, the minimum threshold of 300 sf of functional pervious area (i.e. not wetland or priority habitat) excluded 236 parcels from the analysis of pervious sites (that is, 236 parcels did not contain any sites which comprised 300 sf or more of contiguous eligible area). While most of these parcels were excluded because they are dominated by impervious land cover, wetlands, and priority habitat areas are also represented in the parts of Cambridge which drain to Alewife Brook.

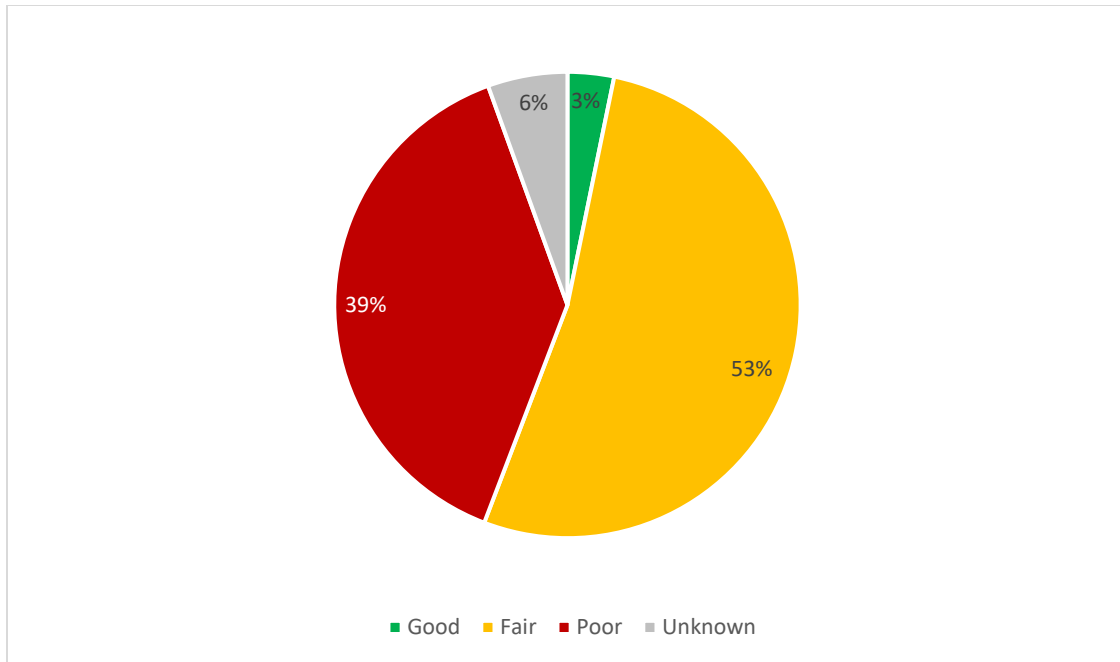

Figure 7. Parcels by Primary BMP Suitability Rating

Table 6 Summary of Parcel BMP Suitability Rating by Greatest Area*

Primary Site Rating (Greatest Area)	Number of Parcels				
	Good	Fair	Poor	Unknown	Total
Overall	46	751	552	79	1428
Soil (HSG)	30	841	0	557	1428
Slope	1327	0	101	0	1428
Impervious Area	110	1313	0	5	1428

*Note: Ranking by site characteristic rating which occupies the greatest area on the parcel which is not rated 'unknown' for that characteristic. 'Unknown' indicates every part of the parcel has an unknown rating.

The analysis of paved sites yielded 26 parcels that are owned by the City of Cambridge which contained paved land cover areas not already used for subsurface stormwater BMPs. Paved land uses on the sites include sidewalk, private walkway, public footpath, parking lot, driveway, and plaza.

2.5.4.1 Highly-Rated City-Owned Parcels

This BMP suitability analysis finds that eight hundred and twenty-four Cambridge parcels in Alewife Brook MS4 catchments contain at least 300 square feet of "good" and "fair"-ranked BMP suitability opportunities. Of these 824 parcels, 16 are publicly owned (Table 7). In order to derive a planning-level estimate of the potential P reductions that could be

achieved if the implementation of structural stormwater BMPs at these publicly owned parcels was advanced, the project team estimated performance using the P loading rates and structural BMP performance curves provided in the MS4 Permit Appendix F¹¹ and the guidance provided by MassDEP for estimating P loads based on 2016 land use and land cover. Phosphorus load reduction rates are calculated using the following equation:

$$P \text{ Reduction} = (\text{Impervious Area}) * (\text{P Export Rate}) * (\text{BMP Performance})$$

Where:

Variable	Definition	Value	Units
Impervious Area	Assume 70% of total impervious area on each City-owned 'good' and 'fair' parcels within Alewife Brook drainage area could be managed by structural BMPs.	22.23	ac
P Export Rate	Blended P export rate by impervious land use calculated for City-owned parcels in Alewife Brook drainage area per MassDEP guidance for 2016 Land Cover and Land Use dataset	1.800	lb/ac/yr
BMP Performance	Assumed relatively conservative estimate	80	%

Given the assumptions above, implementing structural BMPs on suitable City-owned parcels would result in an estimated P reduction of 32.01 lb/yr. This is a conservative, planning-level estimate for implementing structural stormwater BMPs on suitable City-owned properties. It should be noted that there are likely more structural BMP opportunities on parcels for sub-surface BMPs or hardscape BMPs such as permeable pavement. Also, the BMP suitability analysis de-prioritized large pervious parcels with minimal imperviousness because there will be little runoff from the small impervious areas running directly into storm sewers, then receiving waters. These parcels may be well suited for regional-scale projects that could manage stormwater runoff from nearby impervious areas such as roads or parking lots.

Table 7 Publicly-Owned 'Good' and 'Fair' Pervious Area Parcels

parloc_id	Address	Owner	Area Ranked Good (acres)	Area Ranked Fair or Good (acres)	Primary Ranking	Impervious Area (acres)
F_748764_2965399	691 HURON AVE	CAMBRIDGE CITY OF	12.47	12.47	Good	3.48
F_752209_2964570	250 FRESH POND PKWY	CAMBRIDGE CITY OF	6.65	6.65	Good	10.30

¹¹ <https://www3.epa.gov/region1/npdes/stormwater/ma/2016fpd/appendix-f-2016-ma-sms4-gp-mod.pdf>

F_750980_296694 2	650 CONCORD AVE	CITY OF CAMBRIDGE	2.99	2.99	Good	1.72
F_749720_296248 7	18 CUSHING COURT	CAMBRIDGE HOUSING AUTHORITY	2.49	2.49	Good	3.68
F_753628_296540 1	198 VASSAL LN	CAMBRIDGE CITY OF	1.27	1.27	Good	4.41
F_749563_296317 6	CUSHING CT	CAMBRIDGE HOUSING AUTHORITY	0.53	0.53	Good	0.77
F_754604_296686 5	223 GARDEN ST	CAMBRIDGE CITY OF	0.41	0.41	Poor	11.65
F_749387_296349 4	121 FAIRVIEW AVE	CITY OF CAMBRIDGE	0.32	0.32	Poor	0.55
F_751271_296694 5	640 CONCORD AVE	CITY OF CAMBRIDGE	0.22	0.22	Good	1.51
F_750020_296300 4	116 CUSHING ST	CAMBRIDGE CITY OF	0.09	0.09	Good	0.94
F_753077_296640 9	503 CONCORD AVE	CAMBRIDGE ELECTRIC LIGHT CO	0.04	0.04	Good	0.58
F_749381_296922 0	100 MOONEY ST	CAMBRIDGE CITY OF	0.00	0.02	Poor	0.01
F_749437_296831 3	795 CONCORD AVE	CAMBRIDGE CITY OF	0.00	1.31	Fair	0.30
F_753246_296373 9	167 LEXINGTO N AVE	CAMBRIDGE CITY OF	0.00	0.09	Fair	0.19
F_752844_296340 0	56A GROZIER RD	CAMBRIDGE CITY OF	0.00	0.01	Fair	0.00
F_750221_296305 4	121 CUSHING ST	CAMBRIDGE , CITY OF	0.00	0.02	Fair	0.13

The analysis also yielded 26 City-owned parcels which might be used for subsurface structural BMPs (Table 8).

Table 8: City-Owned Parcels with Paved Area Characteristics.

parloc_id	Address	Owner Name	Number of Paved Sites	MS4 Catchment	Total Paved Area (Acres)
-----------	---------	------------	-----------------------	---------------	--------------------------

F_749720_2962487	CUSHING COURT	CAMBRIDGE HOUSING AUTHORITY	211	D33	1.43
F_750020_2963004	CUSHING ST	CAMBRIDGE CITY OF	13	D33	0.23
F_748764_2965399	HURON AVE	CAMBRIDGE CITY OF	17	D33	1.26
F_751846_2963653	HURON AVE	CAMBRIDGE CITY OF	1	D36	0.01
F_752209_2964570	FRESH POND PKWY	CAMBRIDGE CITY OF	17	D36	2.62
F_753628_2965401	VASSAL LN	CAMBRIDGE CITY OF	11	D36	1.70
F_750980_2966942	CONCORD AVE	CITY OF CAMBRIDGE	14	D36	0.89
F_751271_2966945	CONCORD AVE	CITY OF CAMBRIDGE	7	D36	0.83
F_754604_2966865	GARDEN ST	CAMBRIDGE CITY OF	18	D36	4.85
F_754592_2968243	RINDGE AVE	CAMBRIDGE HOUSING AUTHORITY	44	D38	1.31
F_749563_2963176	CUSHING CT	CAMBRIDGE HOUSING AUTHORITY	39	D33	0.38
F_752844_2963400	GROZIER RD	CAMBRIDGE CITY OF	1	D36	0.01
F_753029_2965866	FRESH POND PKWY	CAMBRIDGE CITY OF	2	D36	0.01
F_749437_2968313	CONCORD AVE	CAMBRIDGE CITY OF	7	D34	0.21
F_753246_2963739	LEXINGTON AVE	CAMBRIDGE CITY OF	6	D36	0.12
F_749613_2963823	HURON AVE	CITY OF CAMBRIDGE	7	D33	0.19
F_753532_2970622	WHITTEMORE AVE	CAMBRIDGE HOUSING AUTHORITY	3	D40	0.02
F_750221_2963054	CUSHING ST	CAMBRIDGE, CITY OF	3	D33	0.10
F_749387_2963494	FAIRVIEW AVE	CITY OF CAMBRIDGE	6	D33	0.51
F_753053_2964930	WORTHINGTON ST	CAMBRIDGE CITY OF	1	D36	0.02
F_753077_2966409	CONCORD AVE	CAMBRIDGE ELECTRIC LIGHT CO	5	D36	0.41
F_753262_2966891	NEW ST	CAMBRIDGE CITY OF	3	D36	0.03

F_749699_2967588	CONCORD AVE	CAMBRIDGE CITY OF	3	D34	0.03
F_752415_2967578	WHEELER ST	CAMBRIDGE LIGHT COMPANY	1	D36	0.12
F_750284_2967911	SMITH PL	CAMBRIDGE ELECTRIC LIGHT CO	1	D36	0.06
F_754548_2971127	COLUMBUS AVE	CAMBRIDGE AFFORDABLE HOUSING CORP.	2	D40	0.04

Synergies with Related BMP Studies

Several City-owned parcels have been identified as highly suitable for BMPs in the Cambridge-MS4 Services Task 5D BMP retrofit opportunities technical memorandum:

- Tobin School recreational areas (189 Vassal Lane)
 - The parcel is located in MS4 catchment D36.
- 250 Fresh Pond Parkway/Fresh Pond Reservation Adjacent Cushing Street Plaza
 - This large parcel that surrounds the eastern half of Fresh Pond overlaps slightly with MS4 catchment D33. The southern arm of the parcel also overlaps the Cushing Street Plaza area identified in Task 5D. The parcel is highly rated for stormwater BMP suitability and the City has already installed several onsite. The portion of the parcel which overlaps Cushing Street Plaza could be used to treat runoff from adjacent impervious areas. Potential BMP siting and design on this parcel should account for the location's status as a Public Water System protected area.

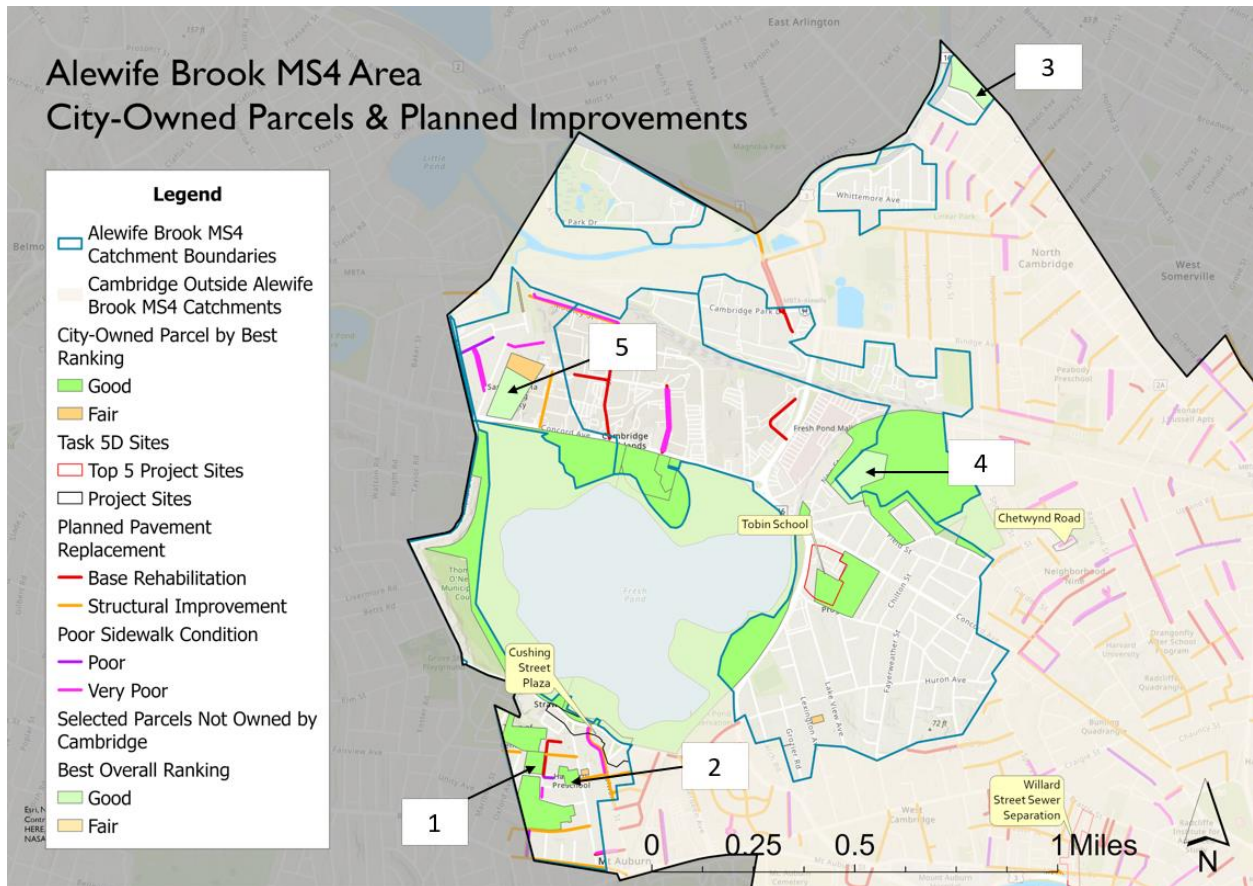

Figure 8: Highly-Ranked City-Owned Parcels and Task 5D Project Sites

Synergies with Planned Construction

The City’s progressive stormwater management strategy includes regulations and design guidelines to allow the construction of green infrastructure. The City also developed a Five-year Sidewalk and Street Reconstruction Plan that includes opportunities for stormwater management and developed a Ten-Year Sewer and Drain Infrastructure Plan which describes the City’s upcoming capital and maintenance program for these systems.

In this section, we identify City-owned sites with high BMP suitability that coincide with high-priority areas for sidewalk and street reconstruction as well as planned sewer and drain improvements. Parcels in or very near areas where work is planned can be future candidates for BMP retrofit development as the City invests in the implementation of sidewalk and drainage priority improvements in parallel.

City-owned parcels which contain a minimum of 300 sf of “good” or “fair” ranked BMP site opportunities coincide with several priority areas identified in the 10-year Sewer and Drain Infrastructure Plan, 5-year plan prioritizing upgrades to streets and sidewalks (Figure 8). We list these opportunities below.

- **[1] Cushing Court, Cambridge Housing Authority**

- This parcel adjacent to May Street includes over 228,000 sf rated “Good” for stormwater BMPs. The segment of May Street abutting Cushing Court/Cushing Plaza to the east is scheduled for base rehabilitation in Cambridge’s Five-year Sidewalk and Street Reconstruction Plan. Chapter 90 upgrades to this area are currently under bid and should be complete by 2023. The parcel is located in MS4 drainage area D33.
- **[2] 116 Cushing Street (Haggerty Preschool)**
 - This parcel is across Cushing Street from the intersection with Locust Street, which is scheduled for structural improvements in the Five-year Sidewalk and Street Reconstruction Plan. The parcel is publicly owned and contains almost 4,000 sf of area ranked “Good” for BMP suitability. 116 Cushing Street is located in MS4 drainage area D33.

2.5.4.2 Highly-Rated Parcels Not Owned by City of Cambridge

The Mystic River Alternative TMDL acknowledges that stormwater mitigation on municipal properties must be augmented with stormwater BMPs on private property to meet the 60% Phosphorus reduction goal. To that end, we identify several privately owned parcels with high BMP suitability and advantageous location for Phosphorus reduction.

- **[3] 41 – 45 Alewife Brook Parkway: St. Sava Serbian Orthodox Church (loc F_755217_2971995)**
 - Though more area on the parcel is rated “poor” than “good” or “fair”, the parcel contains 439 sf of highly rated BMP opportunities on pervious area bordering the parcel. The parcel is situated in MS4 catchment D44 which has a high estimated P export rate. The community-centered property owner may be amenable to installing a stormwater BMP as a service and educational opportunity.
- **[4] 66 New Street: Danehy Park Fields (loc F_753802_2966903)**
 - This parcel is owned by the Commonwealth of Massachusetts. However, like the Cambridge-owned remainder of Danehy Park, this parcel is highly rated for stormwater BMPs outside the fields themselves. It is within MS4 catchment D36.
- **[5] 795 Concord Avenue: Sancta Maria Nursing Facility (loc F_749235_2967949/2074317)**
 - The hospital grounds contain 1093 sf of eligible space which is ranked “good” for BMP suitability. The hospital is in MS4 catchment D34.

3 SUMMARY

Cambridge contains eight MS4 sub-catchments comprising almost 700 acres, or 16.7% of Cambridge’s total area, which drain to the Alewife Brook. These 700 acres comprise

1.44% of the Mystic River watershed and Kleinfelder estimated P load based on the latest available land use and land cover data within each sub-catchment and reviewed screening and monitoring results at catchment outfalls to determine which of the catchments should be considered the highest priority for stormwater P reduction. Based on those indicators, the Matignon Road (D44), Normandy Terrace (D34), and Stormwater Wetland Outlet (D36) catchments should be the highest priority for P reduction overall. Specifically, the Matignon Road catchment should be a high priority for on-site stormwater mitigation due to the prevalence of land use and cover with a high estimated P load per area. The Normandy Terrace catchment should be a high priority for illicit discharge and connection screening as well as on-site stormwater mitigation based on the high total P concentration found via laboratory testing.

Kleinfelder analyzed all pervious Cambridge area which is not wetland or priority habitat in the Alewife Brook MS4 catchments for structural BMP suitability based on a low slope, high soil permeability, and high on-site impervious area. Almost half (48%) of the parcels contain contiguous sites of at least 300 square feet which have either 'good' or 'fair' BMP suitability rankings. Six percent of parcels did not contain any area for which a suitability ranking could be determined either because the soil data were missing at the parcel or because the parcel did not contain any eligible area on which a BMP could be installed. Kleinfelder identified sixteen parcels owned by the City on which the greatest proportion of ranked area was rated "fair" or "good" and three non-City owned parcels that contained highly-rated potential BMP sites. Two of the highly ranked City-owned parcels overlap with high-priority BMP project sites identified in Task 5D; another overlaps or adjacent to a right-of-ways identified for street and-or sidewalk reconstruction in the City's 5-Year Sidewalk and Street Reconstruction Plan.

The sites identified here provide a range of opportunities primarily within Cambridge's Alewife Brook MS4 catchments to reduce P runoff into Alewife Brook and the Mystic River Watershed through structural stormwater BMPs; the P load estimates and outfall testing results provide direction for the most efficient steps the City can take to reduce P load throughout the watershed.

Appendices

- Appendix A1: Parcel Summary
- Appendix A2: Ranking Interpretation
- Appendix B: Paved City Owned Parcels

Appendix A1: Parcel Summary

Parcel Information			Best on Parcel				Greatest Area on Parcel			Total Area		
parloc_id	Address	Owner Name	Best Overall Ranking	Best HSG Ranking	Best Slope Ranking	Impervious Area Ranking	Primary Ranking	Primary Soil Ranking	Primary Slope Ranking	Area Ranked Fair or Good (sf)	Area Ranked Good (sf)	Impervious Area (sf)
F_748764_2965399	691 HURON AVE	CAMBRIDGE CITY OF	4	3	3	3	Good	Fair	Good	543104	543104	151735
F_752209_2964570	250 FRESH POND PKWY	CAMBRIDGE CITY OF	4	3	3	3	Good	Good	Good	289655	289655	448626
F_750980_2966942	650 CONCORD AVE	CITY OF CAMBRIDGE	4	3	3	3	Good	Good	Good	130156	130156	74896
F_750067_2970547	243 CONCORD TPK	AP CAMBRIDGE PARTNERS, LLC. TR.	3	2	3	3	Good	Fair	Good	116610	116610	40294
F_749720_2962487	18 CUSHING COURT	CAMBRIDGE HOUSING AUTHORITY	3	2	3	3	Good	Fair	Good	108637	108637	160509
LOCmapc_152044			4	3	3	3	Good	Fair	Good	64302	64302	7649598
F_753628_2965401	198 VASSAL LN	CAMBRIDGE CITY OF	3	2	3	3	Good	Fair	Good	55166	55166	191918
F_749563_2963176	CUSHING CT	CAMBRIDGE HOUSING AUTHORITY	3	2	3	3	Good	Fair	Good	22897	22897	33661
F_754604_2966865	223 GARDEN ST	CAMBRIDGE CITY OF	3	2	3	3	Poor	Fair	Good	18050	18050	507321
F_749387_2963494	121 FAIRVIEW AVE	CITY OF CAMBRIDGE	3	2	3	3	Poor	Fair	Good	14004	14004	23945
F_753760_2966174	38 BIRCH ST	LYMAN, JAMES M., REINIER BEEUWKES JR.,	3	2	3	3	Good	Fair	Good	11807	11807	87028
F_751271_2966945	640 CONCORD AVE	CITY OF CAMBRIDGE	4	3	3	3	Good	Good	Good	9612	9612	65851
F_753802_2966903	66 NEW ST	MASSACHUSETTS COMMONWEALTH OF	3	2	3	3	Poor	Fair	Good	8202	8202	213068
F_753433_2965791	406 CONCORD AVE	MASSACHUSETTS COMMONWEALTH OF	3	2	3	3	Good	Fair	Good	7699	7699	113034
F_750617_2970273	31 ACORN PK DR	AP CAMBRIDGE PARTNERS, LLC TR. ACORN	3	2	3	3	Good	Fair	Good	7371	7371	29133
F_753933_2966085	8-42 FERN ST	LYMAN, JAMES M., REINIER BEEUWKES, JR.	3	2	3	3	Good	Fair	Good	6254	6254	24415
F_750277_2970982	231 CONCORD TPK	CAM CAMBRIDGE VENTURES LLC.,	3	2	3	3	Good	Fair	Good	4919	4919	33788
F_749434_2963900	704 HURON AVE	HURON TOWERS COMPANY	3	2	3	3	Poor	Fair	Good	4017	4017	67603
F_750020_2963004	116 CUSHING ST	CAMBRIDGE CITY OF	3	2	3	3	Good	Fair	Good	3862	3862	40984
LOCmapc_152102			3	2	3	3	Poor	Fair	Good	3430	3430	64679
LOCmapc_152036			3	2	3	3	Poor	Fair	Good	2483	2483	27466
F_754903_2971663	54 MURRAY HILL RD	PFEIFFER, SACHA & M. JOHANNES KALKOFEN	3	3	3	3	Good	Good	Good	2240	2240	3252
F_748721_2968928	89 BLANCHARD RD	DI GIOVANNI, VINCENT A.	3	2	3	3	Poor	Fair	Good	2192	2192	95575
F_749765_2968386	767 CONCORD AVE	WEST CAMBRIDGE SCIENCE PARK, LLC	3	2	3	3	Poor	Fair	Good	2000	2000	39146
F_753077_2966409	503 CONCORD AVE	CAMBRIDGE ELECTRIC LIGHT CO	3	2	3	3	Good	Fair	Good	1805	1805	25053
F_754949_2971839	29 ALEWIFE BROOK PKWY	MULUGETA, DANIEL & MESERET AYELE	3	3	3	2	Good	Good	Good	1656	1656	3192
F_753547_2967716	168-210 ALEWIFE BROOK PKWY	THE FRESH POND MALL LIMITED PARTNERSHIP	3	2	3	3	Poor	Fair	Good	1622	1622	728494
F_752941_2966524	511 CONCORD AVE	SUNOCO, INC.	3	2	3	3	Good	Fair	Good	1163	1163	24290
F_754837_2971705	22 ALEWIFE BROOK PKWY	WANG, GE	3	3	3	2	Good	Good	Good	1110	1110	3770
F_753455_2966658	52 NEW ST	PIZZUTO, PATRICK S. & MARY A. PIZZUTO	3	2	3	3	Good	Fair	Good	1106	1106	40276
F_749235_2967949	795 CONCORD AVE	SANCTA MARIA HOSPITAL	3	2	3	3	Poor	Fair	Good	1094	1094	170920
F_755160_2971789	58 MATIGNON RD	HOLLIS, NORA	3	3	3	2	Good	Good	Good	1047	1047	3946
F_749797_2963674	676 HURON AVE #9	ZUMAN, JOHN & NANCY BARRA-ZUMAN	3	2	3	3	Poor	Fair	Good	1013	1013	87964
F_753375_2966547	36 NEW ST	26 NEW STREET GROUP LIMITED PART.	3	2	3	3	Good	Fair	Good	964	964	26579
F_755332_2971622	36 MATIGNON RD	MCMANUS, ED G. & MAUREEN T. MCMANUS	3	3	3	2	Good	Good	Good	891	891	2894
F_755136_2971674	35 MURRAY HILL RD	MOSTONE, EDWARD J. & DEBORAH A. MOSTONE	3	3	3	2	Good	Good	Good	868	868	2896
F_754942_2971635	48 MURRAY HILL RD	R. ANTHONY DOUGLASS &	3	3	3	2	Good	Good	Good	835	835	4435
F_755171_2971647	31 MURRAY HILL RD	APPLEMAN, LAWRENCE J.	3	3	3	2	Good	Good	Good	826	826	3133
F_755103_2971702	39 MURRAY HILL RD	OLIVER, LESLIE S. & SANDRA F. OLIVER	3	3	3	2	Good	Good	Good	789	789	3385
F_755195_2971757	56 MATIGNON RD	DE LEO, MARIE B., TR.	3	3	3	2	Good	Good	Good	766	766	3741
F_755019_2971580	40 MURRAY HILL RD	LANGE, FRANCIS E. &	3	3	3	2	Good	Good	Good	685	685	3156
F_754980_2971607	46 MURRAY HILL RD	DRISCOLL, MICHAEL & MARGARET DRISCOLL,	3	3	3	2	Good	Good	Good	627	627	3936
F_755247_2971597	21 MURRAY HILL RD	SHEAHAN, JOSEPH E.	3	3	3	2	Good	Good	Good	617	617	2838
F_755262_2971690	44-46 MATIGNON RD #2	FU, JIA-LIN	3	3	3	2	Good	Good	Good	577	577	3612
F_755209_2971622	27 MURRAY HILL RD	OBRIEN, JOSEPH P. &	3	3	3	2	Good	Good	Good	521	521	3081
F_755082_2971829	70 MATIGNON RD	BROOKS, MARGARET T., TR. OF	3	3	3	2	Good	Good	Good	503	503	3445
F_755286_2971570	17 MURRAY HILL RD	SANGREE, MARGARETTA E.	3	3	3	2	Good	Good	Good	489	489	2317
F_755032_2971752	49 MURRAY HILL RD	BROWNRIGG, CATHERINE M.	3	3	3	2	Good	Good	Good	449	449	3271
F_754925_2971799	27 ALEWIFE BROOK PKWY	WALSH, MARY E.	3	3	3	2	Good	Good	Good	448	448	4224
F_755296_2971656	40 MATIGNON RD	CONNOLLY, PETER F.	3	3	3	2	Good	Good	Good	443	443	3647
F_755217_2971995	41-45 ALEWIFE BROOK PKWY #SA	ST SAVA SERBIAN ORTHODOX CHURCH OF	4	3	3	3	Poor	Good	Good	439	439	111993
F_754977_2971883	31 ALEWIFE BROOK PKWY #31	TORGERSON, HARRIET	3	3	3	2	Poor	Good	Good	395	395	3734
F_755042_2971846	74-76 MATIGNON RD	WATSON, EDWARD M. &	3	3	3	2	Good	Good	Good	355	355	3035
F_754809_2971669	21 ALEWIFE BROOK PKWY	KERVICK, DAVID & VALERIE KERVICK	3	3	3	2	Good	Good	Good	347	347	3715
F_753238_2965915	345 FRESH POND PKWY	FRESH POND REAL ESTATE DEVELOP., LLC	3	2	3	3	Good	Fair	Good	327	327	42151
F_754997_2971775	53 MURRAY HILL RD #53	HOWARD, MOLLY C.	3	3	3	2	Good	Good	Good	291	291	2871
F_753194_2966790	47 NEW ST	26 NEW STREET GROUP LIMITED PARTNERSHIP	3	2	3	3	Good	Fair	Good	287	287	25541

F_752028_2968431	78 CAMBRIDGEPARK DR	MASSACHUSETTS BAY TRANSPORTATION AUTHORI	3	2	3	3	Poor	Fair	Good	275	275	180373
F_753143_2966604	43 NEW ST	ADAMIAN, JOHN J. & VARSANIE C. ADAMIAN	3	2	3	3	Poor	Fair	Poor	262	262	25481
F_752880_2966604	527 CONCORD AVE	LEO REALTY HOLDINGS, LLC.	3	2	3	3	Good	Fair	Good	182	182	26268
F_754867_2971738	25 ALEWIFE BROOK PKWY	STRAUB, JULIE ANN	3	3	3	2	Good	Good	Good	165	165	4027
F_755631_2971558	39 MATIGNON RD	ARCHDIOCESE CENTRAL HIGH SCHOOL INC.	4	3	3	3	Poor	Good	Good	135	135	57999
F_749613_2963823	688 HURON AVE	CITY OF CAMBRIDGE	3	2	3	3	Poor	Fair	Good	68	68	25556
F_754381_2970865	24 MADISON AVE #3	MOGUL, SHYRA	1	0	3	2	Poor	Unknown	Poor	0	0	3934
F_754384_2970666	46 MADISON AVE #3	RYAN, SONIA P.	1	0	3	2	Poor	Unknown	Good	0	0	2515
F_754631_2971113	2592 MASS AVE #3	JOSHI, HANSA PINAKIN	0	0	3	2	Unknown	Unknown	Good	0	0	6362
F_754548_2971127	8 COLUMBUS AVE	CAMBRIDGE AFFORDABLE HOUSING CORP.	0	0	3	2	Unknown	Unknown	Good	0	0	3357
F_754513_2971091	3 MADISON AVE	SMITH, LEROY A. & ORNETT A. SMITH	0	0	3	2	Unknown	Unknown	Good	0	0	2898
F_754391_2971037	12 MADISON AVE	FRESOLO, MARY JO	1	0	3	2	Poor	Unknown	Good	0	0	3644
F_754623_2971045	11 MAGOUN ST	WALKER, GERALD W. & TERESA C. WALKER	0	0	3	2	Unknown	Unknown	Good	0	0	3126
F_754523_2971043	7 MADISON AVE	MACERO, COSMO, JR. & KERI L. MACERO	0	0	3	2	Unknown	Unknown	Good	0	0	2290
F_750604_2970788	223 CONCORD TPK	CAM CAMBRIDGE VENTURES LLC,	1	0	3	3	Poor	Unknown	Good	0	0	116725
F_754624_2971006	17 MAGOUN ST	MONTLOUIS, MACEDOINE, ANTONINE	0	0	3	2	Unknown	Unknown	Good	0	0	3572
F_754524_2971004	11 MADISON AVE	APPLEMAN, LAWRENCE J &	0	0	3	2	Unknown	Unknown	Good	0	0	2632
F_754308_2970968	20 COLUMBUS AVE	KC, PRALHAD B. & PRUDENCE KC	0	0	3	2	Unknown	Unknown	Good	0	0	2362
F_754380_2970964	8-10 MADISON AVE	SHENG, GEORGE & JUDITH CHEN	1	0	3	2	Poor	Unknown	Good	0	0	4883
F_754258_2970951	26 COLUMBUS AVE #2	WOJCIECHOWSKI, THOMAS J. & ANN MCDONALD	0	0	3	2	Unknown	Unknown	Good	0	0	2423
F_754624_2970966	21 MAGOUN ST	KELLEY, ROBERT VINCENT	1	0	3	2	Poor	Unknown	Good	0	0	3658
F_754524_2970964	17 MADISON AVE	MOSS, STUART M. & JAN WHITTED	1	0	3	2	Poor	Unknown	Good	0	0	3079
F_754765_2970927	24 MAGOUN ST	KUKAFKA, VARSHA	0	0	3	2	Unknown	Unknown	Good	0	0	1892
F_754381_2970905	22 MADISON AVE	LYDON, KATHERINE R. A LIFE ESTATE	0	0	3	2	Unknown	Unknown	Good	0	0	3138
F_754270_2970905	5 HARRISON AVE	BERNARD, PHOEBE S.	0	0	3	2	Unknown	Unknown	Good	0	0	2662
F_754157_2970857	30 COLUMBUS AVE	STOUT, NEAL J., CAROL L. STOUT &	1	0	3	2	Poor	Unknown	Good	0	0	3118
F_754766_2970888	30 MAGOUN ST	JACCODINE, RALPH	1	0	3	2	Poor	Unknown	Good	0	0	2332
F_754625_2970884	29 MAGOUN ST	DORAN, DANIEL F. &	0	0	3	2	Poor	Unknown	Good	0	0	2990
F_754112_2970841	34 COLUMBUS AVE	PRIDHAM, ELLEN M.	1	0	3	2	Poor	Unknown	Poor	0	0	3007
F_754270_2970865	9 HARRISON AVE	BREEN, JOSEPH A. &	1	0	3	2	Poor	Unknown	Good	0	0	2989
F_754767_2970847	32 MAGOUN ST	LUANGKAMTHORN, CHAICHARN	1	0	3	2	Poor	Unknown	Good	0	0	999
F_754626_2970844	33 MAGOUN ST	WARREN, DONALD J. &	1	0	3	2	Poor	Unknown	Good	0	0	2554
F_750252_2971278	254 CONCORD HGWY	MASSACHUSETTS COMMONWEALTH OF	1	0	3	2	Poor	Unknown	Good	0	0	1519
F_753877_2970902	25 COLUMBUS AVE	MASSACHUSETTS COMMONWEALTH OF	1	0	3	2	Poor	Unknown	Good	0	0	19050
F_750425_2970949	225 CONCORD TPK	MARTIGNETTI, CARMINE A., DANIEL A.	1	0	3	2	Poor	Unknown	Good	0	0	21688
F_754060_2970792	36 COLUMBUS AVE	NELSON, PAUL F. &	1	0	3	2	Poor	Unknown	Good	0	0	3513
F_754271_2970825	13 HARRISON AVE	MURPHY, ROBERT D., TR.	1	0	3	2	Poor	Unknown	Good	0	0	3064
F_754382_2970825	32 MADISON AVE	FALANGA, DAVID & STEPHEN FALANGA	1	0	3	2	Poor	Unknown	Poor	0	0	3053
F_754767_2970806	36 MAGOUN ST	ALBERT, JULES J. &	1	0	3	2	Poor	Unknown	Good	0	0	2213
F_754626_2970805	37 MAGOUN ST	PREBENSEN, MARGARET D. &	0	0	3	2	Unknown	Unknown	Good	0	0	3070
F_754004_2970772	42 COLUMBUS AVE	CHEUNG, TERESA P. TRUSTEE OF	1	0	3	2	Poor	Unknown	Good	0	0	3079
F_754526_2970803	33 MADISON AVE	SPELLMAN, PATRICK J.	0	0	3	2	Unknown	Unknown	Good	0	0	3384
F_754130_2970785	14-16 HARRISON AVE #16	ROITMAN, JUAN & CLAUDIA DANILOWICZ	1	0	3	2	Poor	Unknown	Good	0	0	2843
F_754271_2970785	17 HARRISON AVE	AULL, DEREK & JESSICA AULL	1	0	3	2	Poor	Unknown	Good	0	0	3621
F_754383_2970784	36 MADISON AVE #3	VOCE, CHRISTOPHER	1	0	3	2	Poor	Unknown	Poor	0	0	3302
F_753534_2970733	20 SEAGRAVE RD	ROPER, KATHLEEN ADELE	0	0	3	2	Unknown	Unknown	Good	0	0	4230
F_754769_2970766	40-42 MAGOUN ST	DAME, THOMAS M. &	1	0	3	2	Poor	Unknown	Good	0	0	2140
F_754626_2970765	41 MAGOUN ST	CARNEY, DONALD EDWARD & RITA ANN CARNEY	1	0	3	2	Poor	Unknown	Good	0	0	2324
F_754527_2970764	35 MADISON AVE	DESROSIERS, LEO A. &	0	0	3	2	Unknown	Unknown	Good	0	0	2552
F_753498_2970715	22 SEAGRAVE RD	KAISER, DONALD J., JR.	1	0	3	2	Poor	Unknown	Good	0	0	2793
F_754126_2970744	20 HARRISON AVE	FLEHINGER, BRETT & SUZANNE T. LANE	1	0	3	2	Poor	Unknown	Good	0	0	2961
F_753789_2970745	20 KASSUL PK	BRIK, ELIZABETH W	1	0	3	2	Poor	Unknown	Good	0	0	2064
F_754272_2970745	19 HARRISON AVE	LIN, KARIN & GEOFFREY C. MURRAY	1	0	3	2	Poor	Unknown	Poor	0	0	3519
F_754381_2970744	40 MADISON AVE	KORIKIS, ANGELA, TR. OF THE	1	0	3	2	Poor	Unknown	Poor	0	0	2684
F_754769_2970727	46 MAGOUN ST	MOUSSA, YEHIA AL HAJJ	1	0	3	2	Poor	Unknown	Good	0	0	2266
F_754627_2970724	45 MAGOUN ST	ROBERTSON, JAMES P. &	1	0	3	2	Poor	Unknown	Good	0	0	1697
F_754527_2970723	39 MADISON AVE	POLLANDER, DOUGLAS A. &	0	0	3	2	Unknown	Unknown	Good	0	0	2932
F_754013_2970713	18 KIMBALL ST	BROWN, KEITH F. & ELISETE GOMES BROWN	1	0	3	2	Poor	Unknown	Good	0	0	3126
F_754124_2970694	26 HARRISON AVE	MULLEN, SHIRLEY R.	1	0	3	2	Poor	Unknown	Good	0	0	2739

F_754383_2970706	42-44 MADISON AVE #3	CRAIG, JENNIFER LYNN	1	0	3	2	Poor	Unknown	Poor	0	0	2995
F_754272_2970704	25 HARRISON AVE	ZUZOLO, FRANK V. &	1	0	3	2	Poor	Unknown	Poor	0	0	3211
F_754770_2970688	50 MAGOUN ST	REYBURN, ERIC N. TRUSTEE OF	1	0	3	2	Poor	Unknown	Good	0	0	3351
F_754628_2970684	49 MAGOUN ST	KOZACHUK, ALEXANDER M. &	0	0	3	2	Unknown	Unknown	Good	0	0	2869
F_754527_2970683	41 MADISON AVE	DOUCETTE, EVA M., A LIFE ESTATE	0	0	3	2	Unknown	Unknown	Good	0	0	2281
F_754273_2970664	29 HARRISON AVE	MCSWEENEY, JOSEPH J. &	1	0	3	2	Poor	Unknown	Good	0	0	3026
F_753532_2970622	125-127 WHITTEMORE AVE	CAMBRIDGE HOUSING AUTHORITY	1	0	3	2	Poor	Unknown	Good	0	0	3059
F_753793_2970661	10 KASSUL PK	KALE, DAVID J.	1	0	3	2	Poor	Unknown	Poor	0	0	2492
F_754628_2970644	53 MAGOUN ST #2	FOLEY, JONATHAN & REBECCA TEITELBAUM	0	0	3	2	Unknown	Unknown	Good	0	0	3811
F_754528_2970642	49 MADISON AVE	STEEN, MARY E.	0	0	3	2	Unknown	Unknown	Good	0	0	2948
F_753477_2970613	131 WHITTEMORE AVE	LYNOTT, THOMAS	0	0	3	2	Unknown	Unknown	Good	0	0	2179
F_753378_2970605	30 SEAGRAVE RD	OCONNOR, DAVID G.	0	0	3	2	Unknown	Unknown	Good	0	0	4507
F_753689_2970601	111 WHITTEMORE AVE	KIPP, AMY K.	1	0	3	2	Poor	Unknown	Poor	0	0	1794
F_754386_2970623	50 MADISON AVE	MOHAMED, SANAA M.	1	0	3	2	Poor	Unknown	Good	0	0	3213
F_753792_2970595	4 KASSUL PK	RAEBURN, KENNETH G.	1	0	3	2	Poor	Unknown	Good	0	0	3996
F_754772_2970597	58 MAGOUN ST	GIBBONS, THOMAS F. & FLORENCE M. GIBBONS	0	0	3	2	Unknown	Unknown	Good	0	0	2015
F_754630_2970601	57 MAGOUN ST	HELMUTH, HAROLD F. & MARY ANN HELMUTH	0	0	3	2	Unknown	Unknown	Good	0	0	3679
F_754530_2970605	51 MADISON AVE	NAKAGAWA F. MICHAEL	0	0	3	2	Unknown	Unknown	Good	0	0	1653
F_754330_2970555	49 WHITTEMORE AVE	MORGAN, JOHN G. &	1	0	3	2	Poor	Unknown	Good	0	0	3636
F_754374_2970552	45 WHITTEMORE AVE	MELIN, ROLAND F. &	1	0	3	2	Poor	Unknown	Good	0	0	2969
F_754418_2970574	56 MADISON AVE	STANITSAS, GERASIMOS	1	0	3	2	Poor	Unknown	Poor	0	0	1918
F_754509_2970540	57 MADISON AVE	PHILLIPS, MICHAEL P. & CARMEN PHILLIPS	0	0	3	2	Unknown	Unknown	Good	0	0	930
F_754418_2970525	60 MADISON AVE	STANITSAS, DIONISIOS, EKATERINI STANITSA	1	0	3	2	Poor	Unknown	Good	0	0	1754
F_754662_2970387	32 WHITTEMORE AVE	WHITTEMORE AVENUE LLC	1	0	3	2	Poor	Unknown	Good	0	0	18301
F_750733_2969341	200 CAMBRIDGEPARK DR	GENETICS INSTITUTE, INC.	1	0	3	3	Poor	Unknown	Good	0	0	173324
LOCmapc_139540			1	0	3	3	Poor	Unknown	Good	0	0	33700
F_753609_2970613	115 WHITTEMORE AVE	W. R. GRACE & CO.	1	0	3	2	Poor	Unknown	Good	0	0	8577
F_754069_2970599	73 WHITTEMORE AVE	W. R. GRACE & CO.	1	0	3	3	Poor	Unknown	Good	0	0	29776
F_754267_2970581	53-59 WHITTEMORE AVE	W. R. GRACE & CO	1	0	3	2	Poor	Unknown	Good	0	0	8955
F_754609_2970532	25 WHITTEMORE AVE	WHITTEMORE AVENUE LLC	1	0	3	2	Poor	Unknown	Good	0	0	557
F_754509_2970508	59 MADISON AVE	WHITTEMORE AVENUE LLC,	1	0	3	2	Poor	Unknown	Good	0	0	191
F_753513_2970116	3R ALEWIFE BROOK PKWY	ALWIFE LAND CORPORATION	1	0	3	3	Poor	Unknown	Good	0	0	163813
LOCmapc_139570			1	0	3	2	Poor	Unknown	Good	0	0	19697
LOCmapc_139572			1	0	3	2	Poor	Unknown	Good	0	0	6246
F_751477_2969347	165 CAMBRIDGEPARK DR	DODGE, ARNOLD J.,LOUIS H. HAMEL,JR. &	1	0	3	3	Poor	Unknown	Good	0	0	112519
F_749657_2969311	61 MOONEY ST	ADVANCED MAGNETICS, INC.	1	0	3	3	Poor	Unknown	Good	0	0	42699
LOCmapc_140077			1	0	3	2	Poor	Unknown	Good	0	0	11637
F_752487_2969217	1 ALEWIFE PL	CAMBRIDGE I ASSOCIATES LTD PARTNERSHIP	1	0	3	3	Poor	Unknown	Good	0	0	100226
F_750440_2969062	13 MOONEY ST	THIRTEEN MOONEY STREET LLC,	1	0	3	3	Poor	Unknown	Good	0	0	87471
F_751645_2968949	150 CAMBRIDGEPARK DR	125&150 CAMBRIDGEPARK DRIVE LL.	1	0	3	3	Poor	Unknown	Good	0	0	142734
F_750789_2968937	180A FAWCETT ST	KELLEY, JAMES P., CAROL A. KELLEY &	1	0	3	3	Poor	Unknown	Good	0	0	52718
F_752062_2968911	100 CAMBRIDGEPARK DR	KT CAMBRIDGE PARK, LLC	1	0	3	3	Poor	Unknown	Good	0	0	53405
F_750326_2968815	127 SMITH PL	TRUE, NANCY M., TRUSTEE	1	0	3	3	Poor	Unknown	Poor	0	0	154532
F_752739_2968470	180R CAMBRIDGEPARK DR	125 & 150 CAMBRIDGEPARK DRIVE, LLC.	1	0	3	3	Poor	Unknown	Good	0	0	305887
F_752350_2968942	74 CAMBRIDGEPARK DR	SAMUELS CAMBRIDGEPARK DRIVE LLC.	0	0	3	3	Unknown	Unknown	Good	0	0	27263
F_752993_2968945	446 CAMBRIDGEPARK DR	APPLETREETWOOD, LLC.	0	0	3	2	Unknown	Unknown	Good	0	0	17031
F_752665_2968792	30 CAMBRIDGEPARK DR	ASN CAMBRIDGEPARK LLC,	1	0	3	3	Poor	Unknown	Good	0	0	130378
F_753112_2968845	143 ALEWIFE BROOK PKWY	APPLETREETWOOD, LLC.	0	0	3	3	Unknown	Unknown	Good	0	0	34952
F_752426_2968743	40 CAMBRIDGEPARK DR	PROPERTIES AT CAMBRIDGE PARK LLC,	1	0	3	2	Poor	Unknown	Good	0	0	18952
F_752312_2968752	46 CAMBRIDGEPARK DR	76R CAMBRIDGEPARK REALTY , LLC	1	0	3	2	Poor	Unknown	Good	0	0	16225
F_753418_2968465	402 RINDGE AVE	402 RINDGE CORPORATION	1	0	3	3	Poor	Unknown	Good	0	0	136001
F_754592_2968243	324 RINDGE AVE	CAMBRIDGE HOUSING AUTHORITY	1	0	3	3	Poor	Unknown	Good	0	0	338021
F_754846_2968577	258 RINDGE AVE	CATHOLIC CEMETERY ASSOCIATION OF	1	0	3	2	Poor	Unknown	Good	0	0	161
F_755057_2968226	224 RINDGE AVE	CATHOLIC CEMETERY ASSOCIATION OF	1	0	3	2	Poor	Unknown	Good	0	0	7606
F_750434_2968571	115 SMITH PL	115 SMITH PARKING, LLC.	1	0	3	2	Poor	Unknown	Good	0	0	21557
F_751253_2969049	180 CAMBRIDGEPARK DR	125 & 125 CAMBRIDGEPARK DRIVE. LLC,	0	0	3	3	Unknown	Unknown	Good	0	0	122039
F_749665_2969027	54 MOONEY ST	ACRES FAMILY LIMITED PARTNERSHIP	1	0	3	3	Poor	Unknown	Poor	0	0	39359
LOCmapc_140082			1	0	3	3	Poor	Unknown	Good	0	0	46642
F_750452_2968447	109 SMITH PL	CAMBRIDGE SMITH PLACE, LLC.	1	0	3	3	Poor	Unknown	Good	0	0	27471

F_750987_2968412	155 FAWCETT ST	FAWCETT REALTY CORP.	1	0	3	3	Poor	Unknown	Poor	0	0	52131
F_751653_2968439	110 FAWCETT ST	BELAM REALTY LLC,	0	0	3	2	Unknown	Unknown	Good	0	0	11445
F_750722_2968249	10 WILSON RD	FRESH POND ONE LLC	1	0	3	3	Poor	Unknown	Good	0	0	56631
F_751122_2968196	40 SMITH PL	FRESH POND TECHNOLOGY CENTER LLC	1	0	3	3	Poor	Unknown	Good	0	0	86255
F_751887_2967917	86 FAWCETT ST	RAPPAPORT, JEROME L. & JANET F. ASERKOFF	1	0	3	3	Poor	Unknown	Good	0	0	197033
F_752174_2967787	55 WHEELER ST	NEW BOSTON WHEELER LIMITED PARTNERSHIP	1	0	3	3	Poor	Unknown	Good	0	0	171125
F_749671_2968158	39 SPINELLI PL	WEST CAMBRIDGE SCIENCE PARK, LLC.	1	0	3	2	Poor	Unknown	Poor	0	0	19815
F_751636_2967973	77 FAWCETT ST	INTERCONTINENTAL FUND III	0	0	3	3	Unknown	Unknown	Good	0	0	50559
F_750392_2967993	49 SMITH PL	FRESH POND TECHNOLOGY CENTER LLC.	0	0	3	2	Unknown	Unknown	Good	0	0	19341
F_749889_2967988	30 SPINELLI PL	BROSIO, SERGIO	1	0	3	2	Poor	Unknown	Good	0	0	19827
F_751186_2967930	59 MOULTON ST	BMR-FRESH POND RESEARCH PARK LLC,	1	0	3	2	Poor	Unknown	Good	0	0	21204
F_751058_2967933	SMITH PL	FRESH POND RAILROAD DELAWARE	1	0	3	2	Poor	Unknown	Good	0	0	19528
F_749900_2967818	24 SPINELLI PL	NB MS CON-CAM LLC.	0	0	3	3	Unknown	Unknown	Good	0	0	82893
F_750284_2967911	43 SMITH PL	CAMBRIDGE ELECTRIC LIGHT CO	0	0	3	2	Unknown	Unknown	Good	0	0	6872
F_750879_2967864	SMITH PL	MASSACHUSETTS BAY TRANSPORTATION AUTHORI	1	0	3	2	Poor	Unknown	Good	0	0	7692
F_751140_2967742	45 MOULTON ST	BMR-FRESH POND RESEARCH PARK LLC,	1	0	3	3	Poor	Unknown	Good	0	0	73413
F_750146_2967681	725 CONCORD AVE	DMP BURLINGTON CONCORD, LLC &	1	0	3	3	Poor	Unknown	Good	0	0	83935
F_755121_2967751	147 SHERMAN ST #207	WALKER-SHERMAN STREET, LLC	0	0	3	3	Unknown	Unknown	Good	0	0	42185
F_749361_2967696	777 CONCORD AVE #303	YOUNGWIRTH, STEPHEN A	1	0	3	2	Poor	Unknown	Poor	0	0	17006
F_750616_2967724	26 SMITH PL	ARA REALTY CORP.	0	0	3	3	Unknown	Unknown	Good	0	0	30564
F_749474_2967670	773 CONCORD AVE #406	THAKORE, KOMAL & ROMIT THAKORE	1	0	3	2	Poor	Unknown	Good	0	0	16933
F_749994_2967625	729 CONCORD AVE	CONCORD AVENUE REALTY ASSOCIATES, LLC.	1	0	3	2	Poor	Unknown	Poor	0	0	7367
F_752415_2967578	50 WHEELER ST	CAMBRIDGE LIGHT COMPANY	1	0	3	3	Poor	Unknown	Good	0	0	31397
F_750355_2967547	701 CONCORD AVE	DCCI CONCORD AVENUE LLC.	1	0	3	3	Poor	Unknown	Good	0	0	30386
F_750235_2967559	711 CONCORD AVE	JN & H ASSOCIATES LLC.	1	0	3	2	Poor	Unknown	Good	0	0	13749
F_749699_2967588	763 CONCORD AVE	CAMBRIDGE CITY OF	1	0	3	2	Poor	Unknown	Good	0	0	1785
F_750401_2968095	59 SMITH PL	FRESH POND TECHNOLOGY CENTER LLC.	1	0	3	2	Poor	Unknown	Good	0	0	21396
F_750396_2967881	35 SMITH PL	FRESH POND TECHNOLOGY CENTER LLC.	1	0	3	2	Poor	Unknown	Good	0	0	14507
F_754859_2967749	RINDGE AVE	MASSACHUSETTS BAY TRANSPORTATION AUTHORI	1	0	3	2	Poor	Unknown	Good	0	0	46
F_755118_2967693	143 SHERMAN ST	MASSACHUSETTS BAY TRANSPORTATION AUTHORI	1	0	3	2	Poor	Unknown	Good	0	0	2975
F_750588_2967585	10A SMITH PL	TAGLIENTE, JOSEPH P., TR. OF	1	0	3	2	Poor	Unknown	Good	0	0	2157
F_752487_2967316	211 ALEWIFE BROOK PKWY	LINEAR RETAIL CAMBRIDGE #1 LLC	1	0	3	3	Poor	Unknown	Good	0	0	83480
F_751133_2967410	645 CONCORD AVE	INTERCONTINENTAL FUND III	1	0	3	2	Poor	Unknown	Good	0	0	899
F_751208_2967391	641 CONCORD AVE	JACKVICZ, ANTHONY T.	1	0	3	2	Poor	Unknown	Good	0	0	6885
F_751037_2967418	655 CONCORD AVE #704	YU, JONATHAN , BETHANY YU,	1	0	3	3	Poor	Unknown	Good	0	0	29050
F_751923_2967273	591 CONCORD AVE	FRESH POND SQUARE ASSOCIATES, LLC.	1	0	3	3	Poor	Unknown	Good	0	0	95742
F_753529_2967275	87 NEW ST	NEW STREET RESIDENCES LLC,	1	0	3	3	Poor	Unknown	Good	0	0	25878
F_751458_2967352	12 MOULTON ST	INTERCONTINENTAL FUND III	1	0	3	2	Poor	Unknown	Good	0	0	14935
F_751680_2967244	617 CONCORD AVE	INTERCONTINENTAL FUND III	1	0	3	3	Poor	Unknown	Good	0	0	49708
F_751429_2967253	625 CONCORD AVE	INTERCONTINENTAL FUND III	1	0	3	3	Poor	Unknown	Good	0	0	44862
F_752150_2967256	29-31 WHEELER ST #324	ZAWISZA, JAMES A.	1	0	3	3	Poor	Unknown	Good	0	0	42863
F_754956_2967341	29 BELLIS CIR	LEODAS, KATINA	1	0	3	2	Poor	Unknown	Good	0	0	2102
F_752432_2967078	321 ALEWIFE BROOK PKWY	LINEAR RETAIL CAMBRIDGE #1 LLC	1	0	3	3	Poor	Unknown	Poor	0	0	64422
F_753358_2967034	75 NEW ST	J. & C. ADAMS CO., INC.	1	0	3	3	Poor	Unknown	Good	0	0	31947
F_755209_2967138	14D BELLIS CIR	KING, CAROLYN B.	0	0	3	2	Unknown	Unknown	Good	0	0	1288
F_755158_2967137	14C BELLIS CIR	TITCOMB, TIMOTHY PAUL AND	1	0	3	2	Poor	Unknown	Good	0	0	1107
F_752099_2967054	579 CONCORD AVE	579 CONCORD AVENUE LIMITED PARTNERSHIP	0	0	3	2	Unknown	Unknown	Good	0	0	20708
F_752219_2966975	563 CONCORD AVE	CONCORD AVENUE/WHEELER STREET	1	0	3	2	Poor	Unknown	Poor	0	0	12867
F_754469_2966314	247 GARDEN ST	BRISTON ARMS, LLC,	1	0	3	3	Poor	Unknown	Good	0	0	140267
F_755109_2967165	16R BELLIS CIR	UDDO, ELEANOR M. TRUSTEE OF	0	0	3	2	Unknown	Unknown	Good	0	0	3705
F_755246_2965821	20 IVY ST	MCLAUGHLIN, ERIC M. &	0	0	3	2	Unknown	Unknown	Good	0	0	3220
F_755306_2965786	178 GARDEN ST	SAUNDERS, MIA	1	0	3	2	Poor	Unknown	Good	0	0	3445
F_755225_2965787	16 IVY ST	BURGESS, STEPHIE A. &	0	0	3	2	Unknown	Unknown	Good	0	0	2561
F_755341_2965765	174 GARDEN ST	BARON, JEFFREY N.	1	0	3	2	Poor	Unknown	Good	0	0	3518
F_755383_2965757	170 GARDEN ST	BLUMENTHAL, DANIEL M. & KIMBERLY GOLD	1	0	3	2	Poor	Unknown	Good	0	0	1961
F_755205_2965752	10 IVY ST	THOMPSON, GLORIA G. REALTY, LLC.	1	0	3	2	Poor	Unknown	Good	0	0	2926
F_755447_2965741	295 WALDEN ST #2	KUDAJAROVA, DIANA & TSE WEI LIM	1	0	3	2	Poor	Unknown	Good	0	0	2626
F_755184_2965716	6 IVY ST	BECKMAN, DAWN & SUSAN SOMMER	1	0	3	2	Poor	Unknown	Good	0	0	2935
F_755425_2965706	299 WALDEN ST	EVELYN, ROBERT E. & LULA EVELYN, TRS	1	0	3	2	Poor	Unknown	Good	0	0	2610

F_755245_2965683	211 FAYERWEATHER ST #3	HOLINKO, FRANCESCA A.	1	0	3	2	Poor	Unknown	Good	0	0	3214
F_755387_2965682	303-305 WALDEN ST #2	HERLIHY, ROBERT A.	1	0	3	2	Poor	Unknown	Good	0	0	2219
F_755160_2965680	2-4 IVY ST #2	HAUCK, ILENE S.	1	0	3	2	Poor	Unknown	Good	0	0	3517
F_755282_2965665	213 FAYERWEATHER ST	ANDERSON, DEBORAH L., TRUSTEE OF	1	0	3	2	Poor	Unknown	Good	0	0	2804
F_755318_2965647	217 FAYERWEATHER ST	JOHNSON, SHIRLEY A., TRUSTEE	1	0	3	2	Poor	Unknown	Good	0	0	3210
F_754938_2965642	186 FAYERWEATHER ST #188	SHUR, JANET L. & JAMES K. WILSON	1	0	3	2	Poor	Unknown	Good	0	0	3686
F_755364_2965621	221 FAYERWEATHER ST	NAMAVAR, MASSOMEH FRESHTEH, TR. OF	1	0	3	2	Poor	Unknown	Poor	0	0	4631
F_754980_2965625	192 FAYERWEATHER ST	TURK, GENERAL	1	0	3	2	Poor	Unknown	Poor	0	0	3227
F_755020_2965604	196 FAYERWEATHER ST #198	MCCARTHY, ELAINE	0	0	3	2	Unknown	Unknown	Good	0	0	4141
F_755063_2965586	200 FAYERWEATHER ST	SOLTES, EUGENE	1	0	3	2	Poor	Unknown	Good	0	0	3962
F_755105_2965567	206 FAYERWEATHER ST	REYBURN, ERIC N. TRUSTEE OF 204-206	1	0	3	2	Poor	Unknown	Good	0	0	3825
F_754892_2965562	31 COPLEY ST #B	FELAGO, RICHARD T.	1	0	3	2	Poor	Unknown	Good	0	0	3180
F_755146_2965549	208-210 FAYERWEATHER ST	BRAMAN, LAWRENCE J., JAMES P. MCNULTY &	1	0	3	2	Poor	Unknown	Good	0	0	3370
F_754932_2965541	27 COPLEY ST	COPLEY, LLC	1	0	3	2	Poor	Unknown	Good	0	0	3787
F_755195_2965540	212 FAYERWEATHER ST	LEVITT, DANIEL & ARIADNE I. VALSAMIS	1	0	3	2	Poor	Unknown	Good	0	0	3105
F_754972_2965519	25 COPLEY ST #2	DEMETROPOULOS, JAMES J.	0	0	3	2	Unknown	Unknown	Good	0	0	4133
F_755271_2965528	325 WALDEN ST	JOHNSON, ALAN F.	1	0	3	2	Poor	Unknown	Good	0	0	4171
F_754735_2965526	158 FAYERWEATHER ST	NECHAJ, MICHAEL	1	0	3	2	Poor	Unknown	Good	0	0	4288
F_755012_2965498	19 COPLEY ST	HARLAN FRIEDMAN, TR OF SUSAN E. KUELZER	1	0	3	2	Poor	Unknown	Poor	0	0	3299
F_755052_2965476	17 COPLEY ST	DANIEL, HAZEL M., TR. THE HAZEL AND	1	0	3	2	Poor	Unknown	Good	0	0	4029
F_754709_2965484	154 FAYERWEATHER ST	PLUMMER, KATHLEEN E. & MICHAEL J. PLUMMER	1	0	3	2	Poor	Unknown	Good	0	0	4477
F_755243_2965487	329 WALDEN ST	BOURNE, WENDELL C., A LIFE ESTATE	0	0	3	2	Unknown	Unknown	Good	0	0	3229
F_754783_2965469	36 COPLEY ST	MASLIN, SARA O.	0	0	3	2	Unknown	Unknown	Good	0	0	3590
F_755197_2965462	333-335 WALDEN ST	PETTY, DAVID C. & LUCY H. PATTON	1	0	3	2	Poor	Unknown	Good	0	0	3036
F_755092_2965454	9 COPLEY ST	JONES, ENOS A. & IRIS E. JONES	1	0	3	2	Poor	Unknown	Good	0	0	3932
F_754858_2965425	30 COPLEY ST	SYNNOTT, CATHERINE M.	0	0	3	2	Unknown	Unknown	Good	0	0	3786
F_755171_2965424	337 WALDEN ST	TAYLOR, WESLEY L.	1	0	3	2	Poor	Unknown	Good	0	0	3695
F_754685_2965405	335 CONCORD AVE	CANTOR, ALFRED J. &	1	0	3	2	Poor	Unknown	Good	0	0	3177
F_754895_2965403	24 COPLEY ST	JACKSON, FREDERICK M.	1	0	3	2	Poor	Unknown	Good	0	0	3917
F_755367_2965382	330 WALDEN ST	CALLAHAN, LINDA M.	1	0	3	2	Poor	Unknown	Good	0	0	3506
F_754719_2965384	331-333 CONCORD AVE #333	SPADEA, TERRY A. & PIERRE F. LERMUSIAUX	1	0	3	2	Poor	Unknown	Poor	0	0	3254
F_754932_2965381	20 COPLEY ST	REYBURN, ERIC N. TRUSTEE OF	1	0	3	2	Poor	Unknown	Good	0	0	2536
F_755145_2965387	341 WALDEN ST	ROBINSON, PAULA R.	1	0	3	2	Poor	Unknown	Good	0	0	3976
F_754445_2965367	346-348 CONCORD AVE #2	SHACHTER, ELLEN & STEPHEN Y. STEPHANO	1	0	3	2	Poor	Unknown	Good	0	0	3810
F_754754_2965364	329 CONCORD AVE	LANDAU, STEVEN & CLAUDIA MAJETICH	1	0	3	2	Poor	Unknown	Good	0	0	2975
F_754970_2965359	18 COPLEY ST	INCE, AUDREY B., A LIFE ESTATE &	0	0	3	2	Unknown	Unknown	Good	0	0	3878
F_755339_2965345	334 WALDEN ST	OKUN, DOUGLAS R. &	1	0	3	2	Poor	Unknown	Good	0	0	2423
F_754789_2965343	323 CONCORD AVE	WILSON, ROBERT N.	0	0	3	2	Unknown	Unknown	Good	0	0	3203
F_754483_2965343	342 CONCORD AVE	BAKKEN, MARJORIE P. & MARTHA C. BAKKEN	1	0	3	2	Poor	Unknown	Good	0	0	2840
F_755006_2965337	12 COPLEY ST	JOHNSON, ELIZABETH J.	1	0	3	2	Poor	Unknown	Poor	0	0	3711
F_754823_2965323	319 CONCORD AVE #2	TERRY, MICHAEL O.	0	0	3	2	Unknown	Unknown	Good	0	0	3511
F_755310_2965309	338-340 WALDEN ST	MCJANNET, LINDA TRUSTEE OF	1	0	3	2	Poor	Unknown	Good	0	0	5514
F_755087_2965319	351 WALDEN ST	351 WALDEN STREET LLC,	1	0	3	2	Poor	Unknown	Good	0	0	5098
F_754862_2965300	315 CONCORD AVE	REVALLION, MARK A SR.	1	0	3	2	Poor	Unknown	Good	0	0	4449
F_754568_2965296	338-340 CONCORD AVE #340	LIPPER, DIRK	1	0	3	2	Poor	Unknown	Good	0	0	2919
F_755282_2965273	344 WALDEN ST	ODONNELL,GERALDINE F,GEORGE,GERALD,PAUL	1	0	3	2	Poor	Unknown	Good	0	0	4867
F_754906_2965275	309 CONCORD AVE	MCCREE, RAMON W. TRUSTEE	1	0	3	2	Poor	Unknown	Good	0	0	3044
F_754426_2965290	141 FAYERWEATHER ST	REYBURN, ERIC N. TRUSTEE OF	1	0	3	2	Poor	Unknown	Good	0	0	2908
F_755059_2965277	359 WALDEN ST	JACKMAN, PHILLIP W. &	1	0	3	2	Poor	Unknown	Good	0	0	3379
F_754609_2965273	334 CONCORD AVE	MILLER, JOHN F. & IDES M. FIGUEIREDO	1	0	3	2	Poor	Unknown	Good	0	0	3521
F_754949_2965249	307 CONCORD AVE	NINEBERG, ALLAN S. &	1	0	3	2	Poor	Unknown	Good	0	0	3877
F_754647_2965250	330 CONCORD AVE	RIVERA, MARTIN & ELBA C. RIVERA	0	0	3	2	Unknown	Unknown	Good	0	0	3570
F_755256_2965238	350 WALDEN ST	TRUMBLE, MARK A. & MARY T. MAHER	1	0	3	2	Poor	Unknown	Good	0	0	3471
F_755030_2965235	361-363 WALDEN ST #G	WALKER, SCOTT D., SIMONE H. ALPEN &	1	0	3	2	Poor	Unknown	Good	0	0	3141
F_754686_2965226	326 CONCORD AVE #3	JOHNSON, RANDALL	0	0	3	2	Unknown	Unknown	Good	0	0	3516
F_755227_2965204	356 WALDEN ST	DECARLO, PETER L., JR. & ELLEN BETZ	1	0	3	2	Poor	Unknown	Good	0	0	4521
F_754521_2965212	61 SAVILLE ST	KASSAY, NUMAN & GUMJA KASSAY	1	0	3	2	Poor	Unknown	Good	0	0	3397
F_754725_2965203	322 CONCORD AVE #322	SIMKOWITZ, PHILIP & LORRAINE E. WOLF	0	0	3	2	Unknown	Unknown	Good	0	0	3460
F_754558_2965186	57-59 SAVILLE ST #2	LEBEAU, THOMAS	1	0	3	2	Poor	Unknown	Good	0	0	2685

F_754764_2965180	318 CONCORD AVE	ALLEN, DOROTHY CROWLEY, TRUSTEE	1	0	3	2	Poor	Unknown	Good	0	0	2944
F_755179_2965183	360 WALDEN ST	ROBBIO, MENICA R, SAL ROBBIO &	1	0	3	2	Poor	Unknown	Good	0	0	3930
F_755401_2965168	9 DONNELL ST	MAKRIS, WILLIAM G. & DOUGLAS P. REED	1	0	3	2	Poor	Unknown	Good	0	0	1445
F_754596_2965163	53 SAVILLE ST	HOLFORD, VERNON C. &	1	0	3	2	Poor	Unknown	Good	0	0	2820
F_754803_2965157	312 CONCORD AVE	REVALLION, IRMA C.	1	0	3	2	Poor	Unknown	Good	0	0	3294
F_755373_2965131	7 DONNELL ST #C	KULIN, ARLEEN	1	0	3	2	Poor	Unknown	Poor	0	0	6248
F_754635_2965140	51 SAVILLE ST	ROBINSON, GLORIA O.	1	0	3	2	Poor	Unknown	Good	0	0	2706
F_754841_2965134	308 CONCORD AVE	JOHNSON, STANLEY G.	1	0	3	2	Poor	Unknown	Good	0	0	3276
F_754674_2965117	47 SAVILLE ST	LEAHY, JESSICA G.	0	0	3	2	Unknown	Unknown	Good	0	0	3025
F_755146_2965104	293 CONCORD AVE	HENNESSY, MARY V.	1	0	3	2	Poor	Unknown	Good	0	0	3415
F_754881_2965113	302 CONCORD AVE	STEVESON, ELIZABETH	1	0	3	2	Poor	Unknown	Good	0	0	3026
F_755249_2965082	279 CONCORD AVE	GAGLIARDI, FRANCES	1	0	3	2	Poor	Unknown	Good	0	0	2695
F_754713_2965093	43 SAVILLE ST	DINKINS, CHRISTIE, FANNIE DINKINS	1	0	3	2	Poor	Unknown	Good	0	0	3260
F_755282_2965068	273-275 CONCORD AVE #B	WU, GRACE TSO-HENG	1	0	3	2	Poor	Unknown	Good	0	0	3060
F_754926_2965080	373-379 WALDEN ST #379/5	WARD, KAY JEANA, TR. OF OTIS	1	0	3	2	Poor	Unknown	Poor	0	0	6637
F_754459_2965095	136 FAYERWEATHER ST	ALPINE FAYERWEATHER, LLC.	0	0	3	2	Unknown	Unknown	Good	0	0	2809
F_754752_2965070	39 SAVILLE ST	TAYLOR, CATHERINE V., MARTHA E. VERGE	1	0	3	2	Poor	Unknown	Good	0	0	2946
F_755196_2965080	281 CONCORD AVE	TUBMAN, HAROLD &	1	0	3	2	Poor	Unknown	Good	0	0	2980
F_755372_2965073	3-5 DONNELL ST #5	WADSWORTH, JASON & SONYA GREEN	1	0	3	2	Poor	Unknown	Good	0	0	3905
F_754790_2965047	35 SAVILLE ST	DAVIS, ARTHUR A.,	1	0	3	2	Poor	Unknown	Good	0	0	3370
F_755301_2965028	271 CONCORD AVE #3	GOLMER, KAREN L. & EUGENE F. SZAFRANSKI	1	0	3	2	Poor	Unknown	Good	0	0	2908
F_754863_2965030	381 WALDEN ST	HUERBY, ALBERT L. & BETTE WOODY	1	0	3	2	Poor	Unknown	Poor	0	0	2845
F_754571_2965025	50-52 SAVILLE ST #52	GREENE, JOSHUA D.& ANDREA S.HEBERLEIN	1	0	3	2	Poor	Unknown	Good	0	0	2560
F_754409_2965013	128 FAYERWEATHER ST	FISHER, RICHARD A. &	0	0	3	2	Unknown	Unknown	Good	0	0	2942
F_755076_2964990	286 CONCORD AVE	286 CONCORD AVENUE, LLC	1	0	3	2	Poor	Unknown	Good	0	0	5311
F_754617_2964992	48 SAVILLE ST	NICKERSON, PAUL G. TRUSTEE	1	0	3	2	Poor	Unknown	Good	0	0	3080
F_754473_2965000	65 GRANVILLE RD #2	WARD, WILLIAM BRUCE & ABIGAIL MATTESON	1	0	3	2	Poor	Unknown	Good	0	0	3710
F_755130_2964961	280 CONCORD AVE	YANG, DAVID TR. NA-DAV REALTY TRUST	0	0	3	2	Unknown	Unknown	Good	0	0	4989
F_754964_2964936	390 WALDEN ST #390	STEIN, ROBERT A. & LESLIE A. WHEELER	1	0	3	2	Poor	Unknown	Good	0	0	5026
F_754704_2964941	38 SAVILLE ST	NEVILL, LAURA A. & SANDRA WOZNIAK	1	0	3	2	Poor	Unknown	Good	0	0	3733
F_755178_2964928	274-276 CONCORD AVE #276	HENRICH, ALBERT	1	0	3	2	Poor	Unknown	Good	0	0	4544
F_754466_2964940	59 GRANVILLE RD	SILBERMAN, JULIE A. &	1	0	3	2	Poor	Unknown	Good	0	0	3542
F_754593_2964924	62-64 GRANVILLE RD #64	RANDALL, JANET	1	0	3	2	Poor	Unknown	Good	0	0	2863
F_754779_2964916	397 WALDEN ST	MILLER, JONATHAN SETH &	1	0	3	2	Poor	Unknown	Poor	0	0	4275
F_755029_2964897	19 SAVILLE ST #19	DANGEL, SUSAN	1	0	3	2	Poor	Unknown	Good	0	0	2779
F_755077_2964886	15 SAVILLE ST	STERN, PATRICK & LAKSHMI BALACHANDRA	1	0	3	2	Poor	Unknown	Good	0	0	1819
F_754745_2964878	403-405 WALDEN ST #405	HONEYSUCKER, ROBERT E. &	1	0	3	2	Poor	Unknown	Good	0	0	3261
F_754450_2964885	53 GRANVILLE RD #2	LEWIS, PATRICIA ANN	1	0	3	2	Poor	Unknown	Good	0	0	3529
F_755223_2964872	207 APPLETON ST	STEWART, SARAH B.	0	0	3	2	Unknown	Unknown	Good	0	0	2784
F_754699_2964853	409 WALDEN ST	ZILONIS, RONALD	1	0	3	2	Poor	Unknown	Good	0	0	3841
F_755104_2964853	13 SAVILLE ST	WOSKIE, SUSAN R., &	1	0	3	2	Poor	Unknown	Good	0	0	842
F_754587_2964870	58 GRANVILLE RD	BATTIT, GEORGE E. & JUDITH A. BATTIT	1	0	3	2	Poor	Unknown	Good	0	0	2272
F_755330_2964853	256 CONCORD AVE	UNBARGER, CARTER C.	0	0	3	2	Unknown	Unknown	Good	0	0	3714
F_754902_2964841	24 SAVILLE ST	FAHEY, MAUREEN MCGEOGHEAN &	1	0	3	2	Poor	Unknown	Good	0	0	4703
F_755147_2964828	7 SAVILLE ST	LIKIS, KENNETH J. & LORI L. LIKIS	1	0	3	2	Poor	Unknown	Good	0	0	2637
F_754428_2964837	49-51 GRANVILLE RD #51	RAFFIN, LISA J. & MELISSA A. WESSELS	1	0	3	2	Poor	Unknown	Good	0	0	4021
F_755370_2964824	254 CONCORD AVE	KIM, PAUL K.S. & REBEKAH K. KIM	1	0	3	2	Poor	Unknown	Poor	0	0	3603
F_754675_2964811	415-417 WALDEN ST #417	SCHOENAU, PAUL J. & LINDSAY J. FROESS	1	0	3	2	Poor	Unknown	Good	0	0	3553
F_754534_2964806	69 VASSAL LN	SOLOMON, FRANK & VICTORIA SOLOMON	1	0	3	2	Poor	Unknown	Good	0	0	2827
F_755211_2964828	203 APPLETON ST	LEVINE, SARA	0	0	3	2	Unknown	Unknown	Good	0	0	1386
F_755406_2964798	248 CONCORD AVE	CHAE, HEECHIN	1	0	3	2	Poor	Unknown	Good	0	0	2988
F_754873_2964800	406 WALDEN ST	MCGEOGHEAN, SARAH P	1	0	3	2	Poor	Unknown	Good	0	0	3964
F_754574_2964786	65 VASSAL LN	ZACCAGNINI, DAVIDE & CRISTINA MALATESTA	1	0	3	2	Poor	Unknown	Good	0	0	2843
F_754956_2964779	20 SAVILLE ST	MCGEOGHEAN, TIMOTHY, PATRICIA M.	1	0	3	2	Poor	Unknown	Good	0	0	3123
F_754313_2964796	114 FAYERWEATHER ST	FERRARO, ANNINA, A LIFE ESTATE	1	0	3	2	Poor	Unknown	Good	0	0	3545
F_755335_2964741	208 APPLETON ST #208	WOISIN, MICHAEL E. & LISA REIN WOISIN	1	0	3	2	Poor	Unknown	Good	0	0	9148
F_755186_2964784	3 SAVILLE ST	MILMOE, CATHERINE TR. OF MARGARET MILMOE	1	0	3	2	Poor	Unknown	Good	0	0	3091
F_755444_2964771	244 CONCORD AVE	LYONS, BEVERLY A.	1	0	3	2	Poor	Unknown	Good	0	0	2991
F_754648_2964771	421 WALDEN ST	ROSENFELD, IRMA B.	1	0	3	2	Poor	Unknown	Good	0	0	4037

F 755000_2964752	18 SAVILLE ST	BAKER, ELLEN R.	1	0	3	2	Poor	Unknown	Good	0	0	2647
F 754384_2964755	45 GRANVILLE RD	WANG, KEITH F. &	1	0	3	2	Poor	Unknown	Good	0	0	3237
F 755042_2964726	12 SAVILLE ST	BERNSTEIN, JANE	1	0	3	2	Poor	Unknown	Good	0	0	2733
F 754616_2964722	425 WALDEN ST	BIRMINGHAM, VIRGINIA M.	1	0	3	2	Poor	Unknown	Good	0	0	2927
F 754880_2964712	27 HUTCHINSON ST	BROWN, MICHAEL E. & MARIE A. BROWN	1	0	3	2	Poor	Unknown	Good	0	0	2828
F 755090_2964698	10 SAVILLE ST	MAZER, FRANK & ANGELA PENDLETON	1	0	3	2	Poor	Unknown	Good	0	0	2073
F 755280_2964696	196 APPLETON ST	MARX, THOMAS J.	1	0	3	2	Poor	Unknown	Good	0	0	2807
F 754916_2964687	25 HUTCHINSON ST	HALVERSON, WARD D.	1	0	3	2	Poor	Unknown	Good	0	0	3397
F 754380_2964704	41 GRANVILLE RD	BUCKLAND, BRUCE H. & JOANN BUCKLAND	1	0	3	2	Poor	Unknown	Poor	0	0	3040
F 755609_2964669	222 CONCORD AVE	PEPI, LORA C. TRUSTEE	1	0	3	2	Poor	Unknown	Good	0	0	5160
F 754493_2964686	38-40 GRANVILLE RD	WOLFF, SAM & MEREDITH WOLFF	1	0	3	2	Poor	Unknown	Good	0	0	3052
F 755462_2964668	43 ROYAL AVE	JOSIMOVICH, JOHN B.	1	0	3	2	Poor	Unknown	Good	0	0	5447
F 755138_2964665	185 APPLETON ST	DAMICO, MARY	1	0	3	2	Poor	Unknown	Good	0	0	3717
F 754953_2964664	19 HUTCHINSON ST	MCCANN, SUSAN E. & JAMES J. MCCANN TRS.	1	0	3	2	Poor	Unknown	Good	0	0	3210
F 755654_2964641	220 CONCORD AVE	PATTI, LINO	0	0	3	2	Unknown	Unknown	Good	0	0	4439
F 755257_2964644	190 APPLETON ST	KHUDARI, OMAR S.	1	0	3	2	Poor	Unknown	Good	0	0	3849
F 755058_2964629	179 APPLETON ST	KLEIN, H. PETER	1	0	3	2	Poor	Unknown	Good	0	0	2549
F 754561_2964637	87 RESERVOIR ST	MURRAY, MARGARET P.	1	0	3	2	Poor	Unknown	Good	0	0	2242
F 755353_2964653	194 APPLETON ST	TRAIETTI, RAYMOND C. & ODETTE A. BINDER	1	0	3	2	Poor	Unknown	Good	0	0	699
F 754372_2964660	35-37 GRANVILLE RD #3	KORTE, LISA & FREDERICK KORTE	1	0	3	2	Poor	Unknown	Good	0	0	2744
F 754699_2964633	47 VASSAL LN #3	MCVEY, JOHN L. & KUNIKO YAMADA MCVEY	1	0	3	2	Poor	Unknown	Poor	0	0	3284
F 755438_2964620	37 ROYAL AVE	HASSETT, MARGARET F., TRUSTEE	1	0	3	2	Poor	Unknown	Good	0	0	4766
F 754487_2964638	36 GRANVILLE RD	LANE, WILLIAM P.	1	0	3	2	Poor	Unknown	Good	0	0	2264
F 755332_2964610	7 APPLETON TER	SUKEFORTH, JAMES A. & SUSAN RENACCIO	1	0	3	2	Poor	Unknown	Good	0	0	1155
F 754981_2964616	15 HUTCHINSON ST	EMMONS, DIANE NEAL	1	0	3	2	Poor	Unknown	Good	0	0	1514
F 754812_2964604	28 HUTCHINSON ST	LECCESI, ANITA M.	0	0	3	2	Unknown	Unknown	Good	0	0	3098
F 754365_2964618	31-33 GRANVILLE RD #3	NETSKY, STEVEN &	0	0	3	2	Unknown	Unknown	Good	0	0	2469
F 755592_2964590	40 ROYAL AVE	WARREN, HOWLAND SHAW, JR. &	1	0	3	2	Poor	Unknown	Good	0	0	3813
F 755277_2964583	8 APPLETON TER	HUROWITZ, ILISA &	1	0	3	2	Poor	Unknown	Good	0	0	2643
F 754481_2964597	30 GRANVILLE RD	KEEFER, CONSTANCE H. & HABIB TAYARANI	1	0	3	2	Poor	Unknown	Good	0	0	2866
F 755414_2964573	33 ROYAL AVE #3	MCCABE, KATHLEEN C.	1	0	3	2	Poor	Unknown	Good	0	0	3265
F 755027_2964589	11 HUTCHINSON ST	KENT, ELIZABETH C.	1	0	3	2	Poor	Unknown	Poor	0	0	1648
F 754846_2964573	26 HUTCHINSON ST	HARRIS, STEPHEN M. &	1	0	3	2	Poor	Unknown	Good	0	0	2319
F 754557_2964580	85 RESERVOIR ST	ERDMANN, ABIGAIL B.	1	0	3	2	Poor	Unknown	Good	0	0	2125
F 754358_2964575	27 GRANVILLE RD	KINASEWICH, JANET E.	0	0	3	2	Unknown	Unknown	Good	0	0	2652
F 754881_2964544	22 HUTCHINSON ST	ROCHLIN, GREGORY & HELEN FREY ROCHLIN	1	0	3	2	Poor	Unknown	Good	0	0	2805
F 755080_2964557	173 APPLETON ST	BAUMAN, JOEL S	1	0	3	2	Poor	Unknown	Good	0	0	2393
F 755568_2964545	36-38 ROYAL AVE	VON GOTTBURG, FREDRICH K. &	1	0	3	2	Poor	Unknown	Poor	0	0	3763
F 754759_2964548	35 VASSAL LN	DOHERTY, EVELYN DOHERTY A LIFE ESTATE,	1	0	3	2	Poor	Unknown	Good	0	0	3650
F 754474_2964552	26 GRANVILLE RD #2	PODHEISER, LINDA	1	0	3	2	Poor	Unknown	Good	0	0	2854
F 755390_2964526	27 ROYAL AVE	OCONNOR, NORA T. LIFE ESTATE,	1	0	3	2	Poor	Unknown	Good	0	0	3237
F 754916_2964525	6 HUTCHINSON ST	LANCASTER, KATHLEEN	1	0	3	2	Poor	Unknown	Poor	0	0	2005
F 755236_2964514	176 APPLETON ST	DAVATZ, SYLVIA V.	1	0	3	2	Poor	Unknown	Good	0	0	2536
F 755295_2964533	182 APPLETON ST	DELANA, ALICE M.	1	0	3	2	Poor	Unknown	Good	0	0	1136
F 754549_2964530	83 RESERVOIR ST	KLEIN, DANIEL B. & LEAH S. KLEIN	1	0	3	2	Poor	Unknown	Good	0	0	2738
F 754352_2964532	25 GRANVILLE RD #25/2	STOKES, RUTH W.	1	0	3	2	Poor	Unknown	Good	0	0	2723
F 754949_2964505	4 HUTCHINSON ST	WIBLE, CYNTHIA & CHRISTIAN BRECHBUHLER	1	0	3	2	Poor	Unknown	Good	0	0	1798
F 754792_2964505	29 VASSAL LN	SWEENEY, PATRICIA F. & ROBERT C. SWEENEY	1	0	3	2	Poor	Unknown	Good	0	0	3443
F 755537_2964506	34 ROYAL AVE	BREDIN, ALICE E. & STUART L. RICHARDS	1	0	3	2	Poor	Unknown	Good	0	0	2285
F 755646_2964492	179-181 HURON AVE #181	CACCIOLA, MARIE	1	0	3	2	Poor	Unknown	Poor	0	0	1296
F 755004_2964993	380 WALDEN ST	YANG, DAVID, TR. NA-DAV REALTY TRUST	1	0	3	2	Poor	Unknown	Good	0	0	1857
F 754981_2964485	2 HUTCHINSON ST	SCHINDELHEIM, JONATHAN P.	1	0	3	2	Poor	Unknown	Good	0	0	1835
F 755217_2964473	174 APPLETON ST	MARTIN, THOMAS J.	1	0	3	2	Poor	Unknown	Good	0	0	2867
F 755366_2964480	21 ROYAL AVE	FEINBERG, MATTHEW H.	1	0	3	2	Poor	Unknown	Good	0	0	2506
F 755041_2964474	159 APPLETON ST	ERDMANN, LUISE	1	0	3	2	Poor	Unknown	Good	0	0	2281
F 754825_2964462	25 VASSAL LN #3	ROBBINS, JEFFREY S. & SUSAN L. ROBBINS	1	0	3	2	Poor	Unknown	Good	0	0	3750
F 754541_2964487	77 RESERVOIR ST	DRISCOLL, KATHERINE M., TR. OF	0	0	3	2	Unknown	Unknown	Good	0	0	2456
F 755510_2964465	26 ROYAL AVE	HASSETT, ROBERT A.	1	0	3	2	Poor	Unknown	Good	0	0	3470
F 755611_2964455	185 HURON AVE	NOLAN, JOHN F., MARY ANN MAHONEY &	1	0	3	2	Poor	Unknown	Good	0	0	752

F_754865_2964440	19 VASSAL LN	ROE, MARK & HELEN HSU	1	0	3	2	Poor	Unknown	Good	0	0	2343
F_755197_2964435	170 APPLETON ST	THOMPSON, BRIAN &	1	0	3	2	Poor	Unknown	Good	0	0	2902
F_755343_2964436	15 ROYAL AVE	JOHNSON, LUKE N. & MEGAN E. JOHNSON	1	0	3	2	Poor	Unknown	Good	0	0	1251
F_754898_2964421	15 VASSAL LN	SUMMERSBY, EDMUND A.	1	0	3	2	Poor	Unknown	Good	0	0	1942
F_755017_2964430	157 APPLETON ST	WALSH, JOHN A.	1	0	3	2	Poor	Unknown	Poor	0	0	2086
F_754535_2964447	75 RESERVOIR ST #2	JORDAN, NATALIE	1	0	3	2	Poor	Unknown	Good	0	0	2218
F_754670_2964438	78 RESERVOIR ST #3	MCVARISH, VIRGINIA A. &	0	0	3	2	Unknown	Unknown	Good	0	0	3804
F_755577_2964417	189 HURON AVE	MCCAULEY, ELISABETH ANN,	1	0	3	2	Poor	Unknown	Good	0	0	844
F_754726_2964402	32 VASSAL LN	BROWN, CHARLES F.	1	0	3	2	Poor	Unknown	Good	0	0	2105
F_754932_2964402	11 VASSAL LN	GRAY, JANE C.	1	0	3	2	Poor	Unknown	Good	0	0	1737
F_755177_2964394	162-164 APPLETON ST #164	MCNALLY, RICHARD J. & DONNA M. MCNALLY	1	0	3	2	Poor	Unknown	Good	0	0	4453
F_754452_2964418	14 GRANVILLE RD	PACKARD, DOUGLAS W.	1	0	3	2	Poor	Unknown	Good	0	0	2737
F_755321_2964392	11 ROYAL AVE	BELLOW, JEAN	1	0	3	2	Poor	Unknown	Good	0	0	1675
F_754528_2964403	71 RESERVOIR ST	GODUTI, SARA P.	1	0	3	2	Poor	Unknown	Good	0	0	2438
F_754998_2964392	153 APPLETON ST	TIERNEY, H. EDWARD, JR.	1	0	3	2	Poor	Unknown	Good	0	0	1967
F_755545_2964378	195 HURON AVE	DALEY, LEO	1	0	3	2	Poor	Unknown	Good	0	0	1385
F_755472_2964334	201 HURON AVE	LLOYD, GEORGE W.	1	0	3	2	Poor	Unknown	Good	0	0	5856
F_754661_2964393	76 RESERVOIR ST #2	EVANS, SUZANNE	0	0	3	2	Unknown	Unknown	Good	0	0	3741
F_754784_2964336	279 HURON AVE	RONAYNE, JOSEPH STEPHEN, JR. &	1	0	3	2	Poor	Unknown	Good	0	0	4556
F_754442_2964376	10-12 GRANVILLE RD #3	TIGHE, RUTH E.	1	0	3	2	Poor	Unknown	Poor	0	0	2816
F_755128_2964357	158-160 APPLETON ST #3	KEELER, NANCY B.	1	0	3	2	Poor	Unknown	Good	0	0	3390
F_754977_2964355	151 APPLETON ST	NOONAN-FORSTER, SUSAN	1	0	3	2	Poor	Unknown	Good	0	0	3228
F_755264_2964330	235 HURON AVE	SULLIVAN, MORTIMER J. JR.	0	0	3	2	Unknown	Unknown	Good	0	0	4707
F_754322_2964360	7-9 GRANVILLE RD #3	FISHER, MEREDITH	1	0	3	2	Poor	Unknown	Good	0	0	2747
F_754520_2964357	69 RESERVOIR ST	PECK, JAMES C. & VALERIE PECK	1	0	3	2	Poor	Unknown	Good	0	0	3071
F_755305_2964315	229 HURON AVE	PIERCE, LEE LAWRENCE TR.	1	0	3	2	Poor	Unknown	Good	0	0	3930
F_754850_2964320	271 HURON AVE	LONDON, GEORGE P., TRUSTEE	1	0	3	2	Poor	Unknown	Good	0	0	4354
F_755199_2964319	243 HURON AVE #243	MCGING, JOHN E. & MARYROSE T. MCGOWAN	0	0	3	2	Unknown	Unknown	Good	0	0	4028
F_754096_2964337	87 FAYERWEATHER ST	MURRAY, DONALD M.	1	0	3	2	Poor	Unknown	Good	0	0	2032
F_754679_2964305	289 HURON AVE	BROWN, TERESA V. & CHARLES F. BROWN	1	0	3	2	Poor	Unknown	Good	0	0	2863
F_753992_2964335	16 CHILTON ST	OCONNELL, GEOFFREY, JR.	1	0	3	2	Poor	Unknown	Good	0	0	3364
F_754467_2964302	301 HURON AVE	KLEIN, H. PETER, CHRISTINA KLEIN &	1	0	3	2	Poor	Unknown	Good	0	0	3139
F_754419_2964301	309 HURON AVE	LEE, MEI HUA, TR. THE SIXTY-SIX HAMILTON	1	0	3	2	Poor	Unknown	Good	0	0	2864
F_755102_2964314	249 HURON AVE #6	SIMPKINS, PHYLLIS	0	0	3	2	Unknown	Unknown	Good	0	0	3597
F_755399_2964295	221 HURON AVE	TIERNEY, SHEILA L.	1	0	3	2	Poor	Unknown	Good	0	0	2386
F_754247_2964319	90 FAYERWEATHER ST	PROBST, CYNTHIA A. & SUSAN RUTH PEARCE	1	0	3	2	Poor	Unknown	Good	0	0	2487
F_754519_2964296	67 RESERVOIR ST	BARNE, G. STRWART	1	0	3	2	Poor	Unknown	Good	0	0	2917
F_754325_2964286	319 HURON AVE	ROBERTS, KATHERINE D., JOHN & ALISON	1	0	3	2	Poor	Unknown	Good	0	0	3621
F_754090_2964268	85 FAYERWEATHER ST #C	TENNYSON, ERICA & JORDI P. WEINSTOCK	1	0	3	2	Poor	Unknown	Good	0	0	3778
F_754026_2964253	337 HURON AVE	BUDERI, ROBERT B.H.	1	0	3	2	Poor	Unknown	Poor	0	0	2048
F_754271_2964269	323 HURON AVE	DOHERTY, ETHEL M	1	0	3	2	Poor	Unknown	Good	0	0	2576
F_753840_2964242	359 HURON AVE	NAJARIAN, MARC, L. JAMES NAJARIAN	1	0	3	2	Poor	Unknown	Good	0	0	2322
F_753887_2964241	353 HURON AVE	CAMBRIDGE TRUST COMPANY	1	0	3	2	Poor	Unknown	Good	0	0	3424
F_753784_2964255	7 STANDISH ST	GARDNER, ROBERT	1	0	3	2	Poor	Unknown	Good	0	0	2679
F_754976_2964185	258 HURON AVE	YEE, MEI NGO	0	0	3	2	Unknown	Unknown	Good	0	0	4575
F_754929_2964185	264 HURON AVE #2	YOUNG, HOWARD S. III & BRETT C. YOUNG	1	0	3	2	Poor	Unknown	Good	0	0	3885
F_754882_2964185	266 HURON AVE	PALMERI, LAURENCE ROY	1	0	3	2	Poor	Unknown	Good	0	0	4169
F_754832_2964182	270 HURON AVE	JENSEN, JOHN RICHARD,	1	0	3	2	Poor	Unknown	Poor	0	0	3729
F_754742_2964166	278 HURON AVE #2	SCHUUR, JEREMIAH & LAURAINA BOCCONE	0	0	3	2	Unknown	Unknown	Good	0	0	3969
F_754696_2964167	286 HURON AVE	WISEMAN, ANN SAYRE	0	0	3	2	Unknown	Unknown	Good	0	0	3088
F_755273_2964160	9 WYMAN RD	SOLLORS, WERNER & ALIDE CAGIDEMETRIO	1	0	3	2	Poor	Unknown	Good	0	0	2655
F_755362_2964156	5 WYMAN RD	ELLIOTT, DEAN R. & CARLOS E. MONTERO	1	0	3	2	Poor	Unknown	Good	0	0	2013
F_755462_2964151	4 WYMAN RD	WILCZEK, FRANK & ELIZABETH WILCZEK	1	0	3	2	Poor	Unknown	Good	0	0	3275
F_754406_2964097	306 HURON AVE	CIAMPA, PAUL G.	1	0	3	2	Poor	Unknown	Good	0	0	4960
F_754365_2964122	312 HURON AVE	FLYNN, A. PAUL & MARY F. FLYNN, TRS.	1	0	3	2	Poor	Unknown	Good	0	0	3441
F_755089_2964150	136 APPLETON ST	COTMAN, DIANE L.	1	0	3	2	Poor	Unknown	Good	0	0	3508
F_754321_2964123	316 HURON AVE #2	MCCABE, MICHAEL P. &	1	0	3	2	Poor	Unknown	Good	0	0	2445
F_754849_2964116	42 BLAKESLEE ST	MAGISTRELLI, JOHN G.	1	0	3	2	Poor	Unknown	Good	0	0	3376
F_754949_2964111	133 APPLETON ST	GAVIN, THOMAS F. & TERESA F. GAVIN TRS.	1	0	3	2	Poor	Unknown	Good	0	0	3095

F_753963_2964101	356 HURON AVE	NAJARIAN, MARC L. & JAMES NAJARIAN &	1	0	3	2	Poor	Unknown	Good	0	0	5510
F_755520_2964048	85 SPARKS ST	MCCOY, JACQUELINE R., TRUSTEE	0	0	3	2	Unknown	Unknown	Good	0	0	808
F_755083_2964103	132 APPLETON ST	HARNEY, JOHN J. AND	1	0	3	2	Poor	Unknown	Good	0	0	3459
F_755256_2964071	14 WYMAN RD	YOGMAN, MICHAEL W. &	1	0	3	2	Poor	Unknown	Good	0	0	2588
F_755149_2964077	8 APPLETON RD	BECKWITH, BARBARA	1	0	3	2	Poor	Unknown	Good	0	0	3495
F_754707_2964095	39 BLAKESLEE ST	BIRCH, THOMAS K. TRUSTEE OF THE	0	0	3	2	Unknown	Unknown	Good	0	0	3875
F_755194_2964076	10 APPLETON RD	CONTRATTO, JILL TRUSTEE OF	1	0	3	2	Poor	Unknown	Good	0	0	3153
F_753726_2964053	372 HURON AVE	RAMSEY, RICHARD TRUSTEE	1	0	3	2	Poor	Unknown	Good	0	0	8405
F_754060_2964077	75 FAYERWEATHER ST #2	GARRISON, KAREN J.	1	0	3	2	Poor	Unknown	Good	0	0	2998
F_754470_2964072	57 RESERVOIR ST #2	YU, BETTY	1	0	3	2	Poor	Unknown	Poor	0	0	3966
F_754837_2964068	38 BLAKESLEE ST	OLIVA, VICTORIA M. & MARK OLIVA	1	0	3	2	Poor	Unknown	Good	0	0	3182
F_754939_2964064	127 APPLETON ST #2	OSTACHER, MICHAEL J.	1	0	3	2	Poor	Unknown	Good	0	0	3828
F_755401_2964031	6 WYMAN RD	RAPPAPORT, NANCY & COLLIN FLAVIN	1	0	3	2	Poor	Unknown	Good	0	0	2657
F_754331_2964047	314R HURON AVE	BRAUNS, SARAH S.	1	0	3	2	Poor	Unknown	Good	0	0	1774
F_753957_2964050	36-38 GURNEY ST #2	COX, , GEORGE F. JR.	1	0	3	2	Poor	Unknown	Poor	0	0	2849
F_753649_2964009	382 HURON AVE	NAJARIAN, MARCH M., H. CROSBY NAJARIAN &	1	0	3	2	Poor	Unknown	Good	0	0	3867
F_755286_2964004	10 WYMAN RD	KARNOVSKY, MANFRED L.	1	0	3	2	Poor	Unknown	Good	0	0	5369
F_754052_2964031	73 FAYERWEATHER ST	HEUSSLER, LOWRY E	1	0	3	2	Poor	Unknown	Good	0	0	3800
F_754462_2964025	55 RESERVOIR ST	GEVALT, DEBORAH H.	1	0	3	2	Poor	Unknown	Good	0	0	3045
F_754838_2964019	34 BLAKESLEE ST	MCMAHON, JOHN P. JR. & SUZANNE GRAVES	1	0	3	2	Poor	Unknown	Good	0	0	2937
F_753825_2964023	33 GURNEY ST	NAJARIAN, MARC. L. JAMES NAJARIAN	1	0	3	2	Poor	Unknown	Good	0	0	2938
F_754943_2964015	121 APPLETON ST	121 APPLETON STREET LIMITED PARTNERSHIP	1	0	3	2	Poor	Unknown	Good	0	0	4187
F_753951_2964008	34 GURNEY ST	DOYLE, TERRENCE J. & CATHERINE F. DOYLE	1	0	3	2	Poor	Unknown	Poor	0	0	3285
F_754191_2964003	74 FAYERWEATHER ST	CABOT, DAVID R. & SUSAN T. CABOT	1	0	3	2	Poor	Unknown	Good	0	0	3065
F_753498_2963994	159 LAKEVIEW AVE	DONAGHY, JOHN G. &	1	0	3	2	Poor	Unknown	Good	0	0	3269
F_753776_2963988	31 GURNEY ST	BEYERMAN, KATHLEEN, H. HERRICK HAWKINS &	1	0	3	2	Poor	Unknown	Good	0	0	3193
F_754409_2963979	53 RESERVOIR ST	LOONEY, ANN M. , MARY A. FINNEGAN &	1	0	3	2	Poor	Unknown	Good	0	0	2661
F_754045_2963986	71 FAYERWEATHER ST	PRENOWITZ, EDWARD AND	1	0	3	2	Poor	Unknown	Good	0	0	2087
F_755369_2963925	9 HEMLOCK RD	SANGER, LINDA	1	0	3	2	Poor	Unknown	Good	0	0	1920
F_754832_2963971	30 BLAKESLEE ST #2	KLINE, SARAH E.	1	0	3	2	Poor	Unknown	Good	0	0	3372
F_754940_2963967	119 APPLETON ST	OLKEN, ELINOR M.	1	0	3	2	Poor	Unknown	Good	0	0	3824
F_755075_2963965	118 APPLETON ST	MAHER, DAVID P. & JOSEPH P. CARNEY, III	1	0	3	2	Poor	Unknown	Good	0	0	3466
F_754195_2963961	72 FAYERWEATHER ST	TERHORST, CORNELIS & KAREN R.ROSENKRANTZ	1	0	3	2	Poor	Unknown	Good	0	0	3156
F_755138_2963947	5 APPLETON RD	MERRILL-OLDHAM, PETER &	1	0	3	2	Poor	Unknown	Good	0	0	2850
F_755182_2963950	11 APPLETON RD #2	SACHS, SUSAN M.	1	0	3	2	Poor	Unknown	Good	0	0	2274
F_753550_2963946	147 LAKEVIEW AVE	GOLDBERG, JOHN C.P. & JULIA S. FABER	1	0	3	2	Poor	Unknown	Good	0	0	5526
F_753725_2963944	27 GURNEY ST	SMITH, JULIA E.	1	0	3	2	Poor	Unknown	Good	0	0	2860
F_754037_2963941	69 FAYERWEATHER ST	STONE, WILLIAM C. &	1	0	3	2	Poor	Unknown	Good	0	0	3798
F_755245_2963877	11 HEMLOCK RD #2	MARTIN,WILLIAM M. III &	1	0	3	2	Poor	Unknown	Good	0	0	5088
F_754400_2963920	51 RESERVOIR ST	MURPHY, JANE C.	1	0	3	2	Poor	Unknown	Good	0	0	3610
F_752757_2964074	115 GROZIER RD	CAMBRIDGE CITY OF	1	2	3	0	Poor	Fair	Poor	0	0	
F_753596_2963906	145 LAKEVIEW AVE	BOURDEAU, MARY I.	1	0	3	2	Poor	Unknown	Good	0	0	3884
F_754188_2963919	70 FAYERWEATHER ST	WORKUM, FIFIELD, JR. & SUSAN B. WORKUM	1	0	3	2	Poor	Unknown	Good	0	0	3479
F_754827_2963922	26 BLAKESLEE ST	HANLON, MICHAEL F. JR. &	1	0	3	2	Poor	Unknown	Good	0	0	3234
F_754938_2963919	115 APPLETON ST	BREEN, MARGARET M.	1	0	3	2	Poor	Unknown	Good	0	0	3431
F_755072_2963915	116 APPLETON ST	HULIHAN, DEBORAH M.	1	0	3	2	Poor	Unknown	Good	0	0	2976
F_753803_2963899	23 GURNEY ST	MCAULIFFE, JAMES F. & ROBIN S. GILBERT	1	0	3	2	Poor	Unknown	Good	0	0	2534
F_754029_2963893	65 FAYERWEATHER ST	MEHRINGER, FRANK J.	1	0	3	2	Poor	Unknown	Good	0	0	3556
F_753705_2963831	127 LAKEVIEW AVE	ALONSO, NINA R.	1	0	3	2	Poor	Unknown	Good	0	0	3568
F_755119_2963868	106 APPLETON ST	MACARTHUR, ROBERT S. & JUNE L. MACARTHUR	1	0	3	2	Poor	Unknown	Good	0	0	3349
F_753930_2963886	26 GURNEY ST	IRWIN, HAROLD M. &	1	0	3	2	Poor	Unknown	Good	0	0	2081
F_754184_2963876	68 FAYERWEATHER ST	ARONSON, ERIC &	1	0	3	2	Poor	Unknown	Good	0	0	2872
F_754385_2963850	47 RESERVOIR ST	GILMORE, JOHN A. D. &	1	0	3	2	Poor	Unknown	Good	0	0	1892
F_754777_2963846	9 DUNSTABLE RD	WRIGHT, ANSON E.	1	0	3	2	Poor	Unknown	Good	0	0	3884
F_754858_2963853	5 DUNSTABLE RD	ANTEBI, JOSEPH & JOANNA C. ANTEBI	1	0	3	2	Poor	Unknown	Good	0	0	2454
F_754943_2963856	1 DUNSTABLE RD	SCANLAN, JOHN T. & AGNES BUNDY SCANLAN	1	0	3	2	Poor	Unknown	Good	0	0	3721
F_753590_2963811	117 LAKEVIEW AVE	MCCALL, KEVIN & LOUISA G. MCCALL	1	0	3	2	Poor	Unknown	Good	0	0	3580
F_753796_2963857	21 GURNEY ST	IAGNEMMA, KARL & ANN-KRISTIN LUND	1	0	3	2	Poor	Unknown	Good	0	0	2856
F_754020_2963842	61-63 FAYERWEATHER ST	SCHILLER, ROBERT J., JR. & SUSAN JENSEN	1	0	3	2	Poor	Unknown	Good	0	0	3058

F_754579_2963842	48 RESERVOIR ST	STRAUSS, MONICA M.	1	0	3	2	Poor	Unknown	Poor	0	0	4618
F_753923_2963844	22 GURNEY ST	BAKER, ANDUS D. & ROWAN D. MURPHY	1	0	3	2	Poor	Unknown	Good	0	0	2153
F_754174_2963832	62 FAYERWEATHER ST	SUTHERLAND, ANDREW V. &	1	0	3	2	Poor	Unknown	Good	0	0	3403
F_754651_2963805	12 BLAKESLEE ST	MAURO, PETER G.	1	0	3	2	Poor	Unknown	Poor	0	0	3658
F_755134_2963805	102 APPLETON ST	HELD, RICHARD M. & DORIS B. HELD,TRUSTEE	1	0	3	2	Poor	Unknown	Good	0	0	2585
F_754702_2963796	16 BLAKESLEE ST	LEE, MEI HUA, TR. THE SIXTEEN	1	0	3	2	Poor	Unknown	Good	0	0	3565
F_753790_2963814	17 GURNEY ST #2	LOOS, KARL D. & ANN HARGRAVE LOOS	1	0	3	2	Poor	Unknown	Good	0	0	2958
F_754177_2963779	58 FAYERWEATHER ST	KEELER, DAVID J. & GEORGIANNA M. BISHOP	1	0	3	2	Poor	Unknown	Good	0	0	2460
F_754352_2963756	43 RESERVOIR ST	DEUTSCH, SUZANNE Z.	1	0	3	2	Poor	Unknown	Good	0	0	3553
F_753914_2963784	16 GURNEY ST	POLK, WILLIAM M. & LUANN S. POLK	1	0	3	2	Poor	Unknown	Good	0	0	4209
F_754571_2963793	46 RESERVOIR ST	KLUBOCK, DANIEL	1	0	3	2	Poor	Unknown	Good	0	0	3084
F_754008_2963771	59 FAYERWEATHER ST	BRENNAN, CHARLES D. &	1	0	3	2	Poor	Unknown	Good	0	0	4141
F_755323_2963722	15 HEMLOCK RD	COLE, JONATHAN P.	1	0	3	2	Poor	Unknown	Poor	0	0	0
F_754751_2963736	12 DUNSTABLE RD	RESIDENT	1	0	3	2	Poor	Unknown	Good	0	0	3688
F_753797_2963696	15 GURNEY ST	SPALDING, OAKES A.,JR.,	1	0	3	2	Poor	Unknown	Good	0	0	4245
F_755161_2963699	88 APPLETON ST	SERAFINI, JOSEPH L., TRUSTEE OF	1	0	3	2	Poor	Unknown	Good	0	0	8846
F_754936_2963746	4 DUNSTABLE RD	REEDER, ADAM L. TRUSTEE OF	1	0	3	2	Poor	Unknown	Poor	0	0	3162
F_754825_2963722	10 DUNSTABLE RD	MAHER, JOHN F JR	1	0	3	2	Poor	Unknown	Good	0	0	2753
F_753640_2963698	115 LAKEVIEW AVE	GRACE, PRISCILLA B.	1	0	3	2	Poor	Unknown	Good	0	0	4236
F_754186_2963724	56 FAYERWEATHER ST	MUNGER, JEFFREY H. & ROBERT T. WHITMAN	1	0	3	2	Poor	Unknown	Good	0	0	1894
F_754185_2963684	54 FAYERWEATHER ST	SWEENEY, TADHG &	1	0	3	2	Poor	Unknown	Good	0	0	2058
F_754863_2963638	89 APPLETON ST	GROSS-LOH, DAVID B. &	1	0	3	2	Poor	Unknown	Good	0	0	9214
F_753956_2963643	55 FAYERWEATHER ST	PLATT, JENNIFER, TRUSTEE	1	0	3	2	Poor	Unknown	Good	0	0	4592
F_754354_2963641	33 RESERVOIR ST	GROSSMAN, JANE S. & ALLEN S. GROSSMAN	1	0	3	2	Poor	Unknown	Good	0	0	3789
F_753645_2963639	111 LAKEVIEW AVE	MORTON, RORY JAY &	1	0	3	2	Poor	Unknown	Poor	0	0	2342
F_754184_2963634	50 FAYERWEATHER ST	RABB, JANE	1	0	3	2	Poor	Unknown	Good	0	0	2808
F_755185_2963547	29 HIGHLAND ST	HUBBARD, CELIA T.	1	0	3	0	Poor	Unknown	Good	0	0	0
F_753650_2963601	109 LAKEVIEW AVE	LYNCH, GREGORY R. & AUDRY L. LYNCH	1	0	3	2	Poor	Unknown	Good	0	0	2488
F_752316_2963597	103 FRESH POND PKWY	FLAHERTY, TIMOTHY R.	1	2	3	0	Poor	Fair	Good	0	0	0
F_753767_2963550	3 LINCOLN LN	CRONIN, PHILIP M.	1	0	3	2	Poor	Unknown	Good	0	0	2724
F_754159_2963537	48 FAYERWEATHER ST	EDMONDS, GEORGE P., JR. & SALLY R. EDMOND	1	0	3	2	Poor	Unknown	Good	0	0	5248
F_753858_2963564	8 LINCOLN LN	STRAUS, DAVID A.	1	0	3	2	Poor	Unknown	Good	0	0	4036
F_754985_2963501	71 APPLETON ST	MAGDANZ, ANDREW R. & SUSAN S. MAGDANZ,	1	0	3	2	Poor	Unknown	Good	0	0	3521
F_753660_2963532	107 LAKEVIEW AVE	EIREF, DANIEL & KANA EIREF	1	0	3	2	Poor	Unknown	Good	0	0	3947
F_754341_2963531	29 RESERVOIR ST	RODGERS, RONALD E.	1	0	3	2	Poor	Unknown	Good	0	0	7446
F_752329_2963545	101 FRESH POND PKWY	PERI, ANGELA	1	2	3	0	Poor	Fair	Poor	0	0	0
F_754859_2963476	45 HIGHLAND ST	MULTI ELEMENTS, INC	1	0	3	2	Poor	Unknown	Good	0	0	4837
F_753953_2963501	45 FAYERWEATHER ST	HERZSTEIN, SIGMUND E., JR. TR. OF THE	1	0	3	2	Poor	Unknown	Good	0	0	2448
F_754743_2963443	51 HIGHLAND ST	BANNISH, ROBERT G. TR. 51 HIGHLAND ST.TR	1	0	3	2	Poor	Unknown	Good	0	0	3705
F_754323_2963392	25 RESERVOIR ST	RATHBORNE, ERNESTINE N. &	1	0	3	2	Poor	Unknown	Good	0	0	6352
F_753682_2963437	99 LAKEVIEW AVE	NELSON, DONALD B.	1	0	3	2	Poor	Unknown	Good	0	0	3501
F_753798_2963413	7 LINCOLN LN	KANE, LISA	1	0	3	2	Poor	Unknown	Good	0	0	2449
F_749677_2963448	44 MAY ST #44	VINSON, ROSEMARY J.	1	0	3	2	Poor	Unknown	Poor	0	0	3000
F_754134_2963380	1 RESERVOIR ST	NOMINEE TRUST SERVICES, LLC	1	0	3	2	Poor	Unknown	Good	0	0	8000
F_753927_2963391	39 FAYERWEATHER ST	PERETZ, ANNE L.	1	0	3	2	Poor	Unknown	Good	0	0	3129
F_753702_2963365	87 LAKEVIEW AVE	SWEENEY, ANN & MARTIN CASSIDY	1	0	3	2	Poor	Unknown	Good	0	0	2208
F_754259_2963322	9 RESERVOIR ST	GUREWICH, JUDITH FEHER	1	0	3	2	Poor	Unknown	Good	0	0	2299
F_753886_2963305	37 FAYERWEATHER ST	EPSTEIN, DAVID, TR. OF THIRTY-SEVEN	1	0	3	2	Poor	Unknown	Good	0	0	5110
F_753717_2963313	81-83 LAKEVIEW AVE	DABROWSKI, JOAN M. &	1	0	3	2	Poor	Unknown	Good	0	0	3819
F_753972_2963578	47 FAYERWEATHER ST	HERZSTEIN, SIGMUND E., JR., TRUSTEE	1	0	3	0	Poor	Unknown	Good	0	0	0
F_753911_2963192	31 FAYERWEATHER ST #B	STEVENSON, HOWARD H. &	1	0	3	2	Poor	Unknown	Good	0	0	7620
F_754110_2963151	28 FAYERWEATHER ST	WELD ROOSEVELT, SUSAN	1	0	3	2	Poor	Unknown	Good	0	0	8184
F_753675_2971000	KIMBALL ST	MASSACHUSETTS COMMONWEALTH OF	1	0	3	2	Poor	Unknown	Good	0	0	7791
F_754230_2968135	310-324 RINDGE AVE #320/406	ZHAO. HUIBIN	1	0	3	3	Poor	Unknown	Good	0	0	126559
F_753652_2970718	15 KASSUL PK	DAUSMAN, JESSICA A.	1	0	3	2	Poor	Unknown	Good	0	0	3000
F_753653_2970672	9 KASSUL PK	SHAIBANI, KAMAND B.	1	0	3	2	Poor	Unknown	Good	0	0	2398
F_753270_2970507	152 WHITTEMORE AVE	MINARD, CHRISTINE, THERESA HARRIS &	0	0	3	2	Unknown	Unknown	Good	0	0	2366
F_753397_2970444	1 ALEWIFE CTR	NB MS ALEWIFE LLC	1	0	3	3	Poor	Unknown	Good	0	0	31414
F_749623_2968046	25 SPINELLI PL	SHIRLEY SLOANE	1	0	3	3	Poor	Unknown	Poor	0	0	22753

F_749559_2967839	765 CONCORD AVE	THE FAYERWEATHER STREET SCHOOL	1	0	3	3	Poor	Unknown	Poor	0	0	61721
F_750937_2967709	51 MOULTON ST	BMR-FRESH POND RESEARCH PARK LLC,	1	0	3	3	Poor	Unknown	Good	0	0	26976
F_750728_2967705	SMITH PL	ARA REALTY CORP.	1	0	3	2	Poor	Unknown	Good	0	0	16618
F_750889_2967458	665 CONCORD AVE	BMR-FRESH POND RESEARCH PARK LLC,	1	0	3	3	Poor	Unknown	Good	0	0	37691
F_750590_2967488	681 CONCORD AVE	MSJ-BK LLC	1	0	3	3	Poor	Unknown	Good	0	0	28844
F_750793_2967560	671 CONCORD AVE	PERINO, ANTHONY J. SR & SHEILA A. PERINO	1	0	3	3	Poor	Unknown	Poor	0	0	31270
F_751449_2967452	24 MOULTON ST	INTERCONTINENTAL FUND III	1	0	3	3	Poor	Unknown	Good	0	0	33827
F_751546_2967669	36 MOULTON ST	INTERCONTINENTAL FUND III	1	0	3	3	Poor	Unknown	Good	0	0	136116
F_751496_2968164	68 MOULTON ST	68 MOULTON STREET, LLC.	1	0	3	3	Poor	Unknown	Good	0	0	40438
F_750692_2967969	55 WILSON RD	FRESH POND TECHNOLOGY CENTER LLC.	1	0	3	3	Poor	Unknown	Good	0	0	93001
F_750993_2967995	45 WILSON RD	FRESH POND TECHNOLOGY CENTER LLC	1	0	3	3	Poor	Unknown	Good	0	0	25676
F_755011_2967245	24-27 BELLIS CIR #27	KERR, ADAM FORBES &	1	0	3	2	Poor	Unknown	Good	0	0	11547
F_754283_2963996	74R FAYERWEATHER ST	LANDER, LORI & ERIC LANDER	1	0	3	2	Poor	Unknown	Good	0	0	6718
F_754515_2963421	26 RESERVOIR ST	DERSHOWITZ, ALAN M.	1	0	3	2	Poor	Unknown	Good	0	0	8047
F_754536_2963553	30 RESERVOIR ST	WARREN, HUGH L.	1	0	3	2	Poor	Unknown	Good	0	0	4321
F_754657_2963660	40 RESERVOIR ST	HULL, WILLIAM P. & SARAH GARDNER HULL,	1	0	3	2	Poor	Unknown	Good	0	0	4632
F_752617_2967956	191 ALEWIFE BROOK PKWY	BOSTON EDISON COMPANY	1	0	3	3	Poor	Unknown	Good	0	0	282116
F_752162_2969310	97 CAMBRIDGEPARK DR	GENETICS INSTITUTE, INC.	1	0	3	3	Poor	Unknown	Good	0	0	93342
F_751881_2969349	125 CAMBRIDGEPARK DR	125 &150 CAMBRIDGEPARK DRIVE, LLC.	1	0	3	3	Poor	Unknown	Good	0	0	108599
F_751367_2968365	125 FAWCETT ST	BELAM REALTY LLC,	0	0	3	3	Unknown	Unknown	Good	0	0	89186
F_753840_2968333	400 RINDGE AVE	RINDGE ASSOCIATES	1	0	3	3	Poor	Unknown	Good	0	0	292737
F_749765_2968721	51-63 LOOMIS ST	FREEMAN, JOHN TRUSTEE	1	0	3	2	Poor	Unknown	Poor	0	0	17540
F_749781_2968566	60 LOOMIS ST	BRAY, ROBERT H.	1	0	3	3	Poor	Unknown	Good	0	0	26345
F_750093_2968577	67 SMITH PL #9	WARDWELL, JON	1	0	3	3	Poor	Unknown	Good	0	0	173746
F_749807_2968942	52 MOONEY ST	JOSEPH MABARDY, JR., TRUSTEE OF THE	1	0	3	3	Poor	Unknown	Poor	0	0	57441
F_754024_2970256	36-64 WHITTEMORE AVE	W. R. GRACE & CO.	1	0	3	3	Poor	Unknown	Good	0	0	240023
F_751218_2970070	40 ACORN PK DR	AP CAMBRIDGE PARTNERS LLC., TR. ACORN	1	0	3	2	Poor	Unknown	Good	0	0	4456
F_751022_2970718	195 CONCORD TPK	MARTIGNETTI, CARMINE A., ET AL TRS	0	0	3	3	Unknown	Unknown	Good	0	0	97295
F_751008_2970348	35 ACORN PK DR	BHX, LLC.	1	0	3	3	Poor	Unknown	Good	0	0	97890
F_754630_2963453	61 HIGHLAND ST	NOWISZEWSKI, DANIEL., TRUSTEE OF	1	0	3	2	Poor	Unknown	Good	0	0	492
F_754553_2963696	38 RESERVOIR ST	WARREN, HUGH L	1	0	3	2	Poor	Unknown	Good	0	0	3103
F_751468_2968251	120 FAWCETT ST	MASSACHUSETTS BAY TRANSPORTATION AUTHORI	1	0	3	2	Poor	Unknown	Good	0	0	4146
F_751396_2970435	15 ACORN PK DR	AP CAMBRIDGE PARTNERS, LLC TR. ACORN	1	0	3	3	Poor	Unknown	Good	0	0	114158
F_754852_2971891	ALEWIFE BROOK PKWY	MASSACHUSETTS COMMONWEALTH OF	1	0	3	3	Poor	Unknown	Good	0	0	54908
LOCmapc_152096			1	0	3	2	Poor	Unknown	Good	0	0	9793
F_753029_2965866	310 FRESH POND PKWY	CAMBRIDGE CITY OF	2	2	3	2	Poor	Fair	Good	1	0	3031
F_754401_2965248	139 FAYERWEATHER ST #139A	AHERN, KATHLEEN M.	2	2	3	2	Poor	Fair	Good	3	0	3138
F_749678_2968552	48 LOOMIS ST	CHUN, JOHN H.	2	2	3	2	Poor	Fair	Good	6	0	3313
F_749667_2963395	36 MAY ST	MACBAIN, MARY D. A LIFE ESTATE	2	2	3	2	Poor	Fair	Good	20	0	2317
F_754377_2965206	135 FAYERWEATHER ST	CORBIN, AMELIA C. TRUSTEE OF	2	2	3	2	Poor	Fair	Good	34	0	3674
F_750861_2962893	11 HOLMES ST	KOCH, DOUGLAS T., MAUREEN E. POWER,	2	2	3	2	Poor	Fair	Poor	37	0	323
F_750445_2963408	165 HOLWORTHY ST	TALARICO, DENISE	2	2	3	2	Poor	Fair	Poor	70	0	2532
F_750451_2962210	35 CUSHING ST	ANDERSEN, JEANNE	2	2	3	2	Poor	Fair	Poor	110	0	363
F_749596_2961995	105 BELMONT ST	SEARS, ANNA T. & ELEANOR C. FANCIULLO	2	2	3	2	Poor	Fair	Poor	145	0	3314
F_753201_2963913	430 HURON AVE	CURLEY, MICHAEL G. &	2	2	3	2	Poor	Fair	Poor	146	0	3010
F_749630_2962088	14 SULLIVAN RD	DESANTIS, MICHAEL P.	2	2	3	2	Poor	Fair	Poor	148	0	3508
F_752899_2964399	224 LEXINGTON AVE	MALONEY, JAMES P. & BARBARA S. MALONEY,	2	2	3	2	Poor	Fair	Poor	149	0	3454
F_754499_2965590	146 CHILTON ST	GRIGSBY, BRUCE D.	2	2	3	2	Poor	Fair	Poor	159	0	3041
F_750843_2963122	21-23 HIGH ST #23	EMERSON, MATTHEW D. &	2	2	3	2	Fair	Fair	Good	172	0	0
F_753125_2964030	439 HURON AVE #2	RASMUSSEN, ERIC P. &	2	2	3	2	Poor	Fair	Poor	192	0	3562
F_753151_2963900	434 HURON AVE	DUNPHY, RALPH J., LIFE ESTATE	2	2	3	2	Fair	Fair	Good	193	0	3320
F_753165_2965367	307 FRESH POND PKWY	KING LIU REALTY INC	2	2	3	2	Fair	Fair	Good	202	0	13339
F_749758_2963342	33 VINEYARD ST	MARDELL, BENJAMIN S. &	2	2	3	2	Fair	Fair	Good	206	0	2467
F_750030_2963367	158 CUSHING ST	BORELLI, JOSEPH & THERESA A. BORELLI	2	2	3	2	Poor	Fair	Poor	210	0	3241
F_752276_2963827	113 FRESH POND PKWY	SCANNELL, EDWARD G. &	2	2	3	2	Fair	Fair	Good	219	0	2792
F_752259_2964096	139 FRESH POND PKWY #139	BHATIA, NEERAJ K.	2	2	3	2	Poor	Fair	Poor	236	0	5897
F_753525_2964257	2 MALCOLM RD	KRAMER, ELLEN MARA	2	2	3	2	Fair	Fair	Good	241	0	3671
F_749361_2963098	83 OXFORD AVE	MAZZEI, ANTHONY R. &	2	2	3	2	Poor	Fair	Poor	251	0	2821
F_753880_2964322	11 CHILTON ST	CHESHIRE, VANESSA C., IRA Y. CHIN &	2	2	3	2	Fair	Fair	Good	255	0	2676

F_750325_2963583	636 HURON AVE	LANDRIGAN, DAVID T., JR.	2	2	3	2	Fair	Fair	Good	263	0	3380
F_749641_2962209	28 SULLIVAN RD	AUGUST, JOHN J. A LIFE ESTATE	2	2	3	2	Poor	Fair	Poor	265	0	3267
F_752738_2963947	467 HURON AVE	RILEY, JOHN J., JR.	2	2	3	2	Poor	Fair	Poor	265	0	4442
F_750240_2962878	103 CUSHING ST	IANNELLI, CLAIRE L. & NICHOLAS P.	2	2	3	2	Fair	Fair	Good	269	0	3206
F_754640_2965650	165 FAYERWEATHER ST #2	NAKHOUL, SEMAAN &	2	2	3	2	Fair	Fair	Good	275	0	3143
F_754973_2965963	218 GARDEN ST	WHEELIS, JOAN	2	2	3	2	Poor	Fair	Poor	281	0	2642
F_750152_2963587	650 HURON AVE #3	YOUNG, JACOB M.	2	2	3	2	Fair	Fair	Good	283	0	3128
F_753174_2965512	317 FRESH POND PKWY	EMJR PROPERTIES, INC.	2	2	3	2	Poor	Fair	Good	284	0	13691
F_752260_2964022	133-135 FRESH POND PKWY	ASHE, MATTHEW & HAZEL GARLAND	2	2	3	2	Fair	Fair	Good	284	0	4004
F_749644_2962250	32 SULLIVAN RD	GALLINARO, JEAN	2	2	3	2	Fair	Fair	Good	288	0	3651
F_754086_2964464	93 FAYERWEATHER ST	SAXNER, HOWARD R.	2	2	3	2	Fair	Fair	Good	293	0	2139
F_749337_2963356	7 FAIRVIEW AVE	KUTA, CHRISTINE M.	2	2	3	2	Poor	Fair	Poor	296	0	2250
F_753684_2966487	61 BAY STATE RD	NORDBLOM, CARL R.	2	2	3	2	Poor	Fair	Poor	303	0	6277
F_749913_2962225	34 THINGVALLA AVE	MAZZEI, SERAFINA C., LIFE ESTATE	2	2	3	2	Fair	Fair	Good	305	0	2974
F_753606_2964397	7 MALCOLM RD	FINN, BRENDA, GEORGE FINN &	2	2	3	2	Poor	Fair	Poor	307	0	2852
F_754318_2965296	118 CHILTON ST	HUTCHINSON, BEVERLY M. &	2	2	3	2	Fair	Fair	Good	313	0	4334
F_749830_2962720	39 ST SAUVEUR CT	WYZZARD, NERISSA	2	2	3	2	Fair	Fair	Good	313	0	3709
F_749545_2962258	25 ERICSSON ST	NEUMAN, MARK A. &	2	2	3	2	Fair	Fair	Good	317	0	3681
F_754061_2964781	60 CHILTON ST #3	MEEHAN, SUSAN	2	2	3	2	Fair	Fair	Good	319	0	4119
F_752404_2963871	174-176 LARCH RD	MCGLASSON, VAN L. & JANA ODETTE	2	2	3	2	Fair	Fair	Good	321	0	2574
F_752753_2964710	5 POPLAR RD	SANDS, GEORGE WALKER JR. TRUSTEE	2	2	3	2	Poor	Fair	Poor	326	0	2758
F_749855_2962027	10 NORUMBEGA ST	BARRY, WILLIAM G. & KAREN R. BARRY	2	2	3	2	Fair	Fair	Good	326	0	2886
F_753944_2964902	69-71 CHILTON ST #71	NASH, AMANDA L.	2	2	3	2	Poor	Fair	Poor	330	0	2754
F_753613_2964460	32 STANDISH ST	MCEVOY, ROSE A. & DEBRA A. MCEVOY	2	2	3	2	Fair	Fair	Good	331	0	2475
F_752566_2963896	481-483 HURON AVE #483	MOORE, JULIE K.	2	2	3	2	Fair	Fair	Good	331	0	3089
F_753060_2963875	442 HURON AVE	SCOTT, ALEN & KATHERINE N. SCOTT	2	2	3	2	Fair	Fair	Good	333	0	2875
F_753996_2964384	20 CHILTON ST #6	WILKER, DONNA J.	2	2	3	2	Fair	Fair	Good	341	0	4544
F_755093_2965909	206 GARDEN ST	REYBURN, ERIC N. TRUSTEE OF	2	2	3	2	Fair	Fair	Good	341	0	1235
F_749875_2962223	38 THINGVALLA AVE	HARLAN, EVAN, RENEE A. CASO	2	2	3	2	Fair	Fair	Good	345	0	3066
F_752709_2964699	9 POPLAR RD #3	PAQUETTE, MARY ELLEN	2	2	3	2	Fair	Fair	Good	346	0	2841
F_750582_2963083	133 HOLWORTHY ST	REARDON, ELIZABETH A. &	2	2	3	2	Fair	Fair	Good	346	0	4247
F_754401_2965886	98 ALPINE ST	PHYSIC, CHARLES E.	2	2	3	2	Fair	Fair	Good	352	0	4007
F_754677_2965754	8 FIELD ST #2	LIEBERMAN, TEHILA	2	2	3	2	Fair	Fair	Good	354	0	3284
F_750746_2962977	32-32 HIGH ST	ESMONDE, CHRISTOPHER A.	2	2	3	2	Fair	Fair	Good	358	0	2572
F_749972_2962068	11 NORUMBEGA ST	BONTEMPO, RONALD J., PAULA C. BONTEMPO &	2	2	3	2	Fair	Fair	Good	361	0	2264
F_753001_2964044	196 LEXINGTON AVE #196	PROPHET, STEPHEN A. & ANAN NATHIF	2	2	3	2	Fair	Fair	Good	365	0	3209
F_752327_2964131	200 LARCH RD	COYNE, ANNE ELIZABETH	2	2	3	2	Fair	Fair	Good	366	0	3462
F_754484_2965518	353 CONCORD AVE #353	SWARTEK, JO ANN	2	2	3	2	Fair	Fair	Good	373	0	4043
F_749541_2962217	21 ERICSSON ST #3	ROBINSON, EMILY L. & WILLIAM S. LEBOW	2	2	3	2	Fair	Fair	Good	377	0	3375
F_748987_2968287	61 GRISWOLD ST	KIM, STEPHEN K.	2	2	3	2	Fair	Fair	Good	381	0	2681
F_754350_2965162	133 FAYERWEATHER ST	COBHAM, WILLIAM L.	2	2	3	2	Poor	Fair	Good	384	0	3361
F_753949_2964943	73-75 CHILTON ST #2	TURNBULL, KENNETH M.	2	2	3	2	Fair	Fair	Good	394	0	3238
F_752357_2963676	502 HURON AVE #2	MILTON, DAVID & JENNIFER E. GOTWALS	2	2	3	2	Fair	Fair	Good	395	0	2427
F_748725_2968107	37 BLANCHARD RD	LENTHALL, EVELYN MURRAY	2	2	3	2	Fair	Fair	Good	395	0	3382
F_750135_2962054	15 NORMAN ST	COLEMAN, PALO N. & REBECCA M. LEMOV	2	2	3	2	Fair	Fair	Good	398	0	1907
F_750726_2962885	21 HOLMES ST	BONACCI, THOMAS G. &	2	2	3	2	Fair	Fair	Good	400	0	911
F_753989_2965907	7 CORPORAL BURNS RD	RAMIREZ, MARIA E.	2	2	3	2	Fair	Fair	Good	400	0	1626
F_752646_2963753	478 HURON AVE #2	RECEVIK, MURAT & ELSPEYTH SLAYTER	2	2	3	2	Fair	Fair	Good	403	0	3985
F_749952_2962227	30 THINGVALLA AVE	TUCCINARDI, LEO N. & JOSEPHINE M. LUPIA	2	2	3	2	Fair	Fair	Good	403	0	3077
F_750431_2961951	17 CUSHING ST	VON TURKOVICH, RICHARD	2	2	3	2	Fair	Fair	Good	404	0	4887
F_753488_2966282	30 BAY STATE RD	CARGILLAND, DENNIS M. &	2	2	3	2	Fair	Fair	Good	408	0	13040
F_750361_2962274	43 CUSHING ST	PETER, CHRISTOPHE M. & ALEXANDRA SHELDON	2	2	3	2	Fair	Fair	Good	411	0	2846
F_753386_2963937	160 LAKEVIEW AVE	GOLDSTEIN, GARY R.	2	2	3	2	Fair	Fair	Good	413	0	2265
F_752844_2963400	56A GROZIER RD	CAMBRIDGE CITY OF	2	2	3	2	Fair	Fair	Good	420	0	5
F_754884_2965661	178 FAYERWEATHER ST #3	ZALL, CAROL & IAIN MACCALLUM	2	2	3	2	Fair	Fair	Good	420	0	2551
F_752969_2962984	24-26 GROZIER RD #26B	MOORE, CALEB M. & KATIE N. GAYMAN	2	2	3	2	Fair	Fair	Good	421	0	4578
F_749709_2962739	57 ST SAUVEUR CT	BRESSON, JESSICA L.	2	2	3	2	Fair	Fair	Good	433	0	3105
LOCmapc_152035			2	2	3	2	Fair	Fair	Good	435	0	2831
F_753442_2964252	177 LAKEVIEW AVE	BLACK, BARBARA W.	2	2	3	2	Fair	Fair	Good	444	0	2735

F_753625_2965007	164-166 VASSAL LN #166	SCHUMAN-OLIVIER, ZEV D. &	2	2	3	2	Fair	Fair	Good	446	0	2910
F_752394_2963910	178 LARCH RD	REILLY, FRANCIS J. & DOROTHY M. REILLY	2	2	3	2	Fair	Fair	Good	447	0	2423
F_753839_2965901	419 CONCORD AVE	SAHLU, JOHANNES &	2	2	3	2	Fair	Fair	Good	451	0	3449
F_752513_2964014	183 LARCH RD #2	MCKINLAY, JOHN B., TR.	2	2	3	2	Poor	Fair	Poor	451	0	3981
F_750216_2963536	190-192 HOLWORTHY ST #192	DAGGETT, WILLIAM A.	2	2	3	2	Fair	Fair	Good	454	0	3607
F_753403_2964409	195 LAKEVIEW AVE	SCHUSTER, ALAIN &	2	2	3	2	Fair	Fair	Good	461	0	3121
F_750036_2962053	12 NORMAN ST	BONACCI, MICHAEL J.	2	2	3	2	Fair	Fair	Good	466	0	2550
F_749224_2963266	10 FAIRVIEW AVE	RUBIN, SHELLEY S.,	2	2	3	2	Fair	Fair	Good	466	0	1345
F_749716_2962827	65 MAY ST	TALARICO, MARIANNA	2	2	3	2	Fair	Fair	Good	468	0	3360
F_749783_2961985	87 BELMONT ST	DOWLING, NANCY M.	2	2	3	2	Fair	Fair	Good	469	0	4033
F_754781_2965602	170 FAYERWEATHER ST	JONES, ENOS A. AND	2	2	3	2	Fair	Fair	Good	472	0	3621
F_752846_2964598	242 LEXINGTON AVE #3	ST. JOHN, KATHLEEN M.	2	2	3	2	Fair	Fair	Good	474	0	2921
F_753551_2964691	56 STANDISH ST	MCEVOY, JOHN W.	2	2	3	2	Fair	Fair	Good	480	0	2572
F_753053_2963758	174 LEXINGTON AVE #3	DUNN, RICHARD S. & MARY MAPLES DUNN	2	2	3	2	Fair	Fair	Good	481	0	4879
F_752955_2963034	28 GROZIER RD	JAMES, LEONORA D., TR. OF JAMES FAMILY	2	2	3	2	Fair	Fair	Good	482	0	4974
F_750210_2963113	127 CUSHING ST	RICCI, EDWARD J. &	2	2	3	2	Fair	Fair	Good	484	0	4066
F_754313_2965744	84 ALPINE ST	BARTIE, BEN STEVENSON	2	2	3	2	Fair	Fair	Good	487	0	2945
F_750300_2963388	176 HOLWORTHY ST	CHANDOHA, PAULA M. & WILLIAM W. AMARAL	2	2	3	2	Fair	Fair	Good	492	0	2467
F_752859_2964560	238 LEXINGTON AVE #238	VITELLI, GIOVANNA	2	2	3	2	Fair	Fair	Good	496	0	2678
F_750708_2962968	34 HIGH ST	PARDO, GEOFFREY & GALLUCCIO, LISSA	2	2	3	2	Fair	Fair	Good	498	0	2652
F_749773_2962155	23 SULLIVAN RD #3	SYKLEY, ANATOLE AND	2	2	3	2	Fair	Fair	Good	503	0	3240
F_752515_2963929	175 LARCH RD	LEVINE, JUDITH, TR.	2	2	3	2	Fair	Fair	Good	507	0	3400
F_750374_2963292	162 HOLWORTHY ST	SARAO, JOSEPH R. TR. OF THE SARAO	2	2	3	2	Fair	Fair	Good	508	0	4469
F_749837_2962220	44 THINGVALLA AVE	PAWLAK, MARK J. & MARY F. BONINA	2	2	3	2	Fair	Fair	Good	515	0	2548
F_750045_2962141	20 NORMAN ST	MCLAUGHLIN, JOHN F. &	2	2	3	2	Fair	Fair	Good	517	0	1591
F_749859_2962067	12 NORUMBEGA ST	OLEARY, JAMES M., A LIFE ESTATE	2	2	3	2	Poor	Fair	Poor	522	0	2402
F_754598_2965580	155-157 FAYERWEATHER ST #157	LEWIS, DOROTHY M.	2	2	3	2	Poor	Fair	Poor	529	0	2584
F_754129_2964480	95 FAYERWEATHER ST #3	SCHABLEIN, JOHN J. AND	2	2	3	2	Fair	Fair	Good	540	0	2606
F_754164_2965303	111 CHILTON ST	HOROWITZ, PAUL	2	2	3	2	Fair	Fair	Good	543	0	1673
F_750669_2963091	37 HIGH ST #3	SAUNDERS, THERESA	2	2	3	2	Poor	Fair	Poor	544	0	3422
F_754543_2965486	149 FAYERWEATHER ST #149S	SOLOVEV, MIKHAIL A. & KRISTINA A. BOGEN	2	2	3	2	Fair	Fair	Good	544	0	7882
F_748748_2966515	8 BLANCHARD RD	KNEE, KENNETH MARTIN	2	2	3	2	Poor	Fair	Poor	545	0	8168
F_748999_2968326	65 GRISWOLD ST	TRAVERS, FERNANDO P., JOSEPH OTTAVIANO &	2	2	3	2	Fair	Fair	Good	549	0	2879
F_754398_2965700	149 CHILTON ST	KRISHNAMURTHY, ARVIND &	2	2	3	2	Fair	Fair	Good	554	0	3379
F_750310_2963180	17 LOCUST TER #3	WINSLOW, ANN BURR	2	2	3	2	Poor	Fair	Poor	554	0	2652
F_754324_2965118	127-129 FAYERWEATHER ST #2	SOROCCA, ADAM L. & KAREN A. SOROCCA	2	2	3	2	Poor	Fair	Poor	555	0	3286
F_754619_2965615	159 FAYERWEATHER ST	DAVIS, MARIE A. L. TR. OF THE DAVIS	2	2	3	2	Fair	Fair	Good	555	0	2712
F_753462_2964168	171 LAKEVIEW AVE	RAUH, PHILIP J.	2	2	3	2	Fair	Fair	Good	555	0	3209
F_750810_2962903	13 HOLMES ST	STANIZZI, PAUL J.	2	2	3	2	Fair	Fair	Good	555	0	1643
F_749990_2962359	25 THINGVALLA AVE	MARTELLI, WILMA, A LIFE ESTATE	2	2	3	2	Poor	Fair	Poor	556	0	2264
F_750130_2962480	72A-72B CUSHING ST	O'BRIEN, WALTER F., JR	2	2	3	2	Poor	Fair	Poor	557	0	1672
F_754739_2965750	175 FAYERWEATHER ST	SMITH, LAWRENCE R.	2	2	3	2	Fair	Fair	Good	557	0	2789
F_750766_2962895	17 HOLMES ST	AGRITHA, MANUAL, A LIFE ESTATE	2	2	3	2	Fair	Fair	Good	558	0	960
F_754191_2964866	115 FAYERWEATHER ST	LENART, MARGARET L. BARNES	2	2	3	2	Fair	Fair	Good	558	0	4058
F_755115_2965900	204 GARDEN ST	REYBURN, ERIC N. TRUSTEE OF	2	2	3	2	Fair	Fair	Good	559	0	1220
F_753574_2964605	48 STANDISH ST	MCEVOY, DAVID L., ANNE G. KILZER &	2	2	3	2	Fair	Fair	Good	561	0	3051
F_753882_2964935	134-136 VASSAL LN #136	TERRY, ROBERT C., JR. & JUDITH H. WHITNE	2	2	3	2	Fair	Fair	Good	565	0	2928
F_754375_2965848	94 ALPINE ST	REYBURN, ERIC N.	2	2	3	2	Fair	Fair	Good	566	0	3118
F_748959_2967866	22 GRISWOLD ST	SULLIVAN, ROBERT	2	2	3	2	Fair	Fair	Good	567	0	2981
F_749993_2961953	67 BELMONT ST	RYAN, BONNIE, RYAN A. & JOHN D. LANNON	2	2	3	2	Fair	Fair	Good	572	0	3286
F_749736_2961990	93 BELMONT ST	SOLIT, MARVIN, HARRIT R. SOLIT,	2	2	3	2	Fair	Fair	Good	572	0	3678
F_749662_2963360	34 MAY ST	GAINES, LAURIE B	2	2	3	2	Fair	Fair	Good	573	0	1667
F_748944_2967829	18 GRISWOLD ST	KOSKO, JOHN J. &	2	2	3	2	Fair	Fair	Good	574	0	2892
F_750823_2962991	22 HIGH ST	ROSENTHAL, MEREDITH B.	2	2	3	2	Fair	Fair	Good	577	0	2118
F_754235_2965422	125 CHILTON ST	DEAN, ELISE & CHRISTINE R. BAKER	2	2	3	2	Poor	Fair	Poor	577	0	2486
F_749551_2962014	109 BELMONT ST	WHITE, MARILYN K. & ROBIN M. MORRISON	2	2	3	2	Fair	Fair	Good	581	0	2553
F_748928_2967791	12-14 GRISWOLD ST	ABBASI, SALMAN	2	2	3	2	Fair	Fair	Good	589	0	2991
F_748684_2968283	55 BLANCHARD RD	GREEN, STANTON & CHERYL GREEN	2	2	3	2	Fair	Fair	Good	592	0	2717
F_750381_2962201	37 CUSHING ST	FABIANO, MARY A., LIFE ESTATE,	2	2	3	2	Fair	Fair	Good	595	0	2462

F_750010_2963416	160-162 CUSHING ST #3	PRUSSACK, AMY & NICHOLAS G. NAGYKERY	2	2	3	2	Fair	Fair	Good	598	0	4131
F_753519_2964374	3 MALCOLM RD	DOYLE, PAUL F. & JANET F. DOYLE	2	2	3	2	Fair	Fair	Good	602	0	2808
F_752763_2963706	84 GROZIER RD	SCHEIDE, JOHN R. & LUISA BUCHANAN	2	2	3	2	Poor	Fair	Poor	604	0	4092
F_753115_2964079	195 LEXINGTON AVE	HOAGLAND, CYNDEE DERMODY	2	2	3	2	Fair	Fair	Good	607	0	2360
F_748941_2968141	10 SUNSET RD	GIANNASCA, FRANCINE H. &	2	2	3	2	Fair	Fair	Good	614	0	4399
F_754489_2965851	169 CHILTON ST #171	HALL, MIRIAM P.	2	2	3	2	Fair	Fair	Good	615	0	3725
F_754944_2965788	183-185 FAYERWEATHER ST #2	OKUN, BONNIE E., TRUSTEE	2	2	3	2	Fair	Fair	Good	617	0	3169
F_749796_2962925	35 LAWN ST	BOOZ, RUSTAM T. & MARGARET SMART BOOZ,	2	2	3	2	Fair	Fair	Good	619	0	2818
F_754004_2964433	24 CHILTON ST	DUBLIN, PETER HOWARD &	2	2	3	2	Fair	Fair	Good	622	0	3912
F_754859_2965985	19 HAZEL ST	ADAMSON, EUNICE LOUISE,	2	2	3	2	Poor	Fair	Poor	626	0	2616
F_750440_2961886	25 BELMONT ST	CARRIG, JAMES A., OLIVE R. MURPHY,	2	2	3	2	Fair	Fair	Good	628	0	4390
F_753374_2963974	162 LAKEVIEW AVE	ELMER, MIRIAM N. & LYLE E. KANTOR	2	2	3	2	Fair	Fair	Good	630	0	2328
F_753593_2966467	47-53 BAY STATE RD	AMERICAN ASS. VARIABLE STAR OBSERVERS	2	2	3	2	Fair	Fair	Good	632	0	11814
F_750784_2962988	28-30 HIGH ST	MURPHY, CLAIRE & TIMOTHY E. MURPHY	2	2	3	2	Fair	Fair	Good	636	0	2535
F_754068_2964829	64-66 CHILTON ST #3	ZURICK, AMANDA K. & JOSHUA A. FREEMAN	2	2	3	2	Fair	Fair	Good	645	0	4189
F_749390_2963141	87 OXFORD AVE	ARENA, ANTHONY &	2	2	3	2	Fair	Fair	Good	660	0	3582
F_753839_2964944	140 VASSAL LN #2	ROSSI, SABIN	2	2	3	2	Fair	Fair	Good	661	0	3026
F_748819_2968149	15 SUNSET RD	JAMIOL, EDWARD S. & DIANE M. JAMIOL	2	2	3	2	Fair	Fair	Good	664	0	3206
F_750149_2962443	70A-70B CUSHING ST	KELLEHER, JOHN P. III &	2	2	3	2	Fair	Fair	Good	667	0	2799
F_749774_2962196	27 SULLIVAN RD #3	MOORE, CHRISTINE L.	2	2	3	2	Fair	Fair	Good	673	0	2612
F_749214_2963393	15 FAIRVIEW AVE	FORD, KAREN E., STEPHEN CZARNOWSKI&	2	2	3	2	Fair	Fair	Good	678	0	2606
F_750214_2962399	66 CUSHING ST	SCALESE, RUDOLPH A. &	2	2	3	2	Fair	Fair	Good	678	0	5296
F_750406_2963147	144 HOLWORTHY ST	CANTOR, LEON	2	2	3	2	Fair	Fair	Good	683	0	3482
F_754843_2965945	15 HAZEL ST	DOERSCHUK, JOHN C. &	2	2	3	2	Fair	Fair	Good	684	0	3214
F_752837_2964362	6-8 HAWTHORNE PK #2	MEYVAERT, PAUL J.	2	2	3	2	Fair	Fair	Good	685	0	3086
F_750202_2963159	131 CUSHING ST	MOREY, MARGARET J. &	2	2	3	2	Fair	Fair	Good	688	0	3198
F_748834_2967896	17-19 GRISWOLD ST #2	HAIDAR, BEVERLY	2	2	3	2	Fair	Fair	Good	690	0	3402
F_754376_2965662	145 CHILTON ST	MCGHEE, LOIS B.	2	2	3	2	Fair	Fair	Good	693	0	3347
F_750137_2962105	17 NORMAN ST	KALTHOFER, DORIS	2	2	3	2	Fair	Fair	Good	694	0	1638
F_749877_2963222	22 VINEYARD ST	WOODHOUSE, LYNN M., TRUSTEE OF FRATTO	2	2	3	2	Fair	Fair	Good	701	0	2129
F_752267_2963972	127 FRESH POND PKWY	GOULET, ROBERT G., MARY E. GOULET,	2	2	3	2	Fair	Fair	Good	709	0	3994
F_754288_2965465	360 CONCORD AVE	DOWNES, MELVIN S. & JEAN L. DOWNES	2	2	3	2	Poor	Fair	Poor	711	0	2275
F_754730_2965855	7 FIELD ST	LIU, HARRY HANSONG & JOAN CHEN	2	2	3	2	Fair	Fair	Good	713	0	1586
F_753746_2966501	67 BAY STATE RD #5	NOYES, KATHRYN M.	2	2	3	2	Fair	Fair	Good	720	0	4944
F_750137_2963473	163 CUSHING ST	RIZZUTO, JOSEPH N. & ANNA J. RIZZUTO,	2	2	3	2	Fair	Fair	Good	721	0	2467
F_754906_2965804	179 FAYERWEATHER ST	MCCORMICK, DANNY &	2	2	3	2	Fair	Fair	Good	721	0	2986
F_753475_2964362	1 MALCOLM RD #2	VOLLRATH, ROBERT	2	2	3	2	Fair	Fair	Good	724	0	2747
F_753664_2964811	65 STANDISH ST	ROSOLIK, DIANE	2	2	3	2	Fair	Fair	Good	726	0	3452
F_750221_2963054	121 CUSHING ST	CAMBRIDGE, CITY OF	2	2	3	2	Fair	Fair	Good	727	0	5629
F_754103_2964378	89 FAYERWEATHER ST	BRELIS, MATTHEW &	2	2	3	2	Fair	Fair	Good	728	0	2369
F_750623_2962846	109-111 HOLWORTHY ST #111	DIPACE, JEANNE M. & MICHELLE PEPIN	2	2	3	2	Fair	Fair	Good	737	0	2107
F_754293_2965253	116 CHILTON ST	BERLIN, JEREMY ADAM & CHANTALE LEGARE	2	2	3	2	Fair	Fair	Good	738	0	3907
F_752824_2963475	62 GROZIER RD	PRADO, MARY PAT	2	2	3	2	Fair	Fair	Good	738	0	4962
F_754204_2965510	368 CONCORD AVE	KILFOYLE, ARTHUR CLIFFORD & ET-AL	2	2	3	2	Fair	Fair	Good	740	0	3730
F_753345_2963376	127 LEXINGTON AVE	HAGEN, DORIS	2	2	3	2	Fair	Fair	Good	742	0	2628
F_750535_2963403	618 HURON AVE	FALLON PAUL E.	2	2	3	2	Fair	Fair	Good	747	0	2654
F_754049_2964683	50 CHILTON ST	MEGERDICHIAN, EUGENIA	2	2	3	2	Fair	Fair	Good	747	0	4544
F_752689_2963935	469 HURON AVE #3	ZALOSH, MICHAEL D. &	2	2	3	2	Fair	Fair	Good	752	0	3864
F_754148_2965275	105 CHILTON ST	PAYNE, LYNETTA E.	2	2	3	2	Fair	Fair	Good	756	0	2750
F_754668_2966024	248 GARDEN ST	WANG, GE & WEN JI XIANG	2	2	3	2	Fair	Fair	Good	759	0	945
F_750326_2963507	185 HOLWORTHY ST	MONDELLO, LOUIS J.	2	2	3	2	Fair	Fair	Good	767	0	3610
F_753563_2964386	5 MALCOLM RD	WAGNER, MARK R. & JUDY A. KRAMER	2	2	3	2	Fair	Fair	Good	767	0	2940
F_749863_2962108	16 NORUMBEGA ST	SHUMAKER, EFFIE ANN TRUSTEE OF	2	2	3	2	Fair	Fair	Good	769	0	2054
F_749879_2962704	33 ST SAUVEUR CT	AARONIAN, WINIFRED	2	2	3	2	Fair	Fair	Good	771	0	2859
F_753694_2964712	53 STANDISH ST #3	SCHERER, FREDERIC M. &	2	2	3	2	Fair	Fair	Good	774	0	3811
F_754477_2965962	274 GARDEN ST	LAROSA DEVELOPMENT CORPORATION	2	2	3	2	Fair	Fair	Good	777	0	4240
F_749783_2962807	34 LAWN ST	TUCCINARDI, FRANCESCO J.	2	2	3	2	Fair	Fair	Good	781	0	2612
F_752909_2964359	222 LEXINGTON AVE	FOLEY, TIMOTHY M. & JOAN M. GOLDRICK	2	2	3	2	Fair	Fair	Good	783	0	3025
F_748706_2968190	47 BLANCHARD RD	CALLAHAN, RICHARD C.	2	2	3	2	Fair	Fair	Good	783	0	3711

F_749658_2963329	32 MAY ST	BARBER, COLLEEN	2	2	3	2	Fair	Fair	Good	785	0	1634
F_754334_2965779	88 ALPINE ST	GREENE, DONALD L. & EDNA C. GREENE, TRS	2	2	3	2	Fair	Fair	Good	789	0	2997
F_755023_2965757	191 FAYERWEATHER ST	GORGIEVSKI, LILLIE	2	2	3	2	Fair	Fair	Good	796	0	2939
F_749868_2963164	24 VINEYARD ST	CONRAD, HAROLD B., JR.	2	2	3	2	Fair	Fair	Good	799	0	2249
F_752642_2963924	475 HURON AVE	RILEY, THOMAS W. &	2	2	3	2	Fair	Fair	Good	800	0	3514
F_749772_2962110	19 SULLIVAN RD	ANGELLIS, STEPHEN F.	2	2	3	2	Fair	Fair	Good	801	0	3874
F_749626_2962049	10 SULLIVAN RD	GULUZIAN, GRIGOR &	2	2	3	2	Fair	Fair	Good	809	0	3179
F_753377_2963843	144 LAKEVIEW AVE	OLEARY, PATRICIA A.	2	2	3	2	Fair	Fair	Good	814	0	2316
F_750368_2963471	175 HOLWORTHY ST	ONEIL, ROBERT P.	2	2	3	2	Poor	Fair	Poor	818	0	2399
F_753476_2966112	461 CONCORD AVE #8	YANG, CARL W. & ERIN E. YANG	2	2	3	2	Fair	Fair	Good	822	0	10831
F_754779_2965853	3 FIELD ST	McCLAIN, SUMNER	2	2	3	2	Fair	Fair	Good	823	0	2822
F_752776_2964815	260 LEXINGTON AVE	BECHWATI, GEORGE	2	2	3	2	Fair	Fair	Good	823	0	13887
F_752519_2963870	171 LARCH RD	ANDERSON, GEORGE MCCULLOUGH IV &	2	2	3	2	Fair	Fair	Good	826	0	3048
F_753795_2964309	13 STANDISH ST	AARONIAN, ANN D.	2	2	3	2	Fair	Fair	Good	838	0	3743
F_754047_2965603	374 CONCORD AVE #2	ST.JOHN, SUSAN P.	2	2	3	2	Fair	Fair	Good	839	0	2909
F_754276_2965035	121 FAYERWEATHER ST	ARONSON, ELLEN R. & DAVID W. GULICK	2	2	3	2	Fair	Fair	Good	843	0	3045
F_749381_2969220	100 MOONEY ST	CAMBRIDGE CITY OF	2	2	3	2	Poor	Fair	Good	845	0	340
F_750091_2962697	9 ST SAUVEUR CT	BURKE, BRIAN ELIOT	2	2	3	2	Poor	Fair	Poor	849	0	2963
F_752528_2963977	179 LARCH RD	MIRRA, JOSEPH E., JR. & LISA G. MIRRA	2	2	3	2	Fair	Fair	Good	849	0	4479
F_749913_2962779	26 LAWN ST	BENJAMIN, ORAL H. & KIA N. BENJAMIN	2	2	3	2	Fair	Fair	Good	850	0	1649
F_754052_2964734	56 CHILTON ST	56-58 CHILTON STREET LIMITED PARTNERSHIP	2	2	3	2	Fair	Fair	Good	853	0	4140
F_748638_2968429	69 BLANCHARD RD	NATARAJ, SHALINI	2	2	3	2	Fair	Fair	Good	854	0	3574
F_750040_2962098	16 NORMAN ST	FREEDMAN, SARA	2	2	3	2	Fair	Fair	Good	856	0	2023
F_749270_2963376	11 FAIRVIEW AVE	LONGBRAKE, JOHN D. & MARIA LONG BRAKE	2	2	3	2	Fair	Fair	Good	860	0	1725
F_752338_2964087	196 LARCH RD	DRESNER, CHARLES P. &	2	2	3	2	Fair	Fair	Good	861	0	2660
F_753879_2964505	29-31 CHILTON ST #3	WIGNARAJAH, NARESH	2	2	3	2	Fair	Fair	Good	866	0	3140
F_752371_2963948	182 LARCH RD	JENNESS, DONALD R. &	2	2	3	2	Fair	Fair	Good	866	0	3505
F_753221_2963124	96 LEXINGTON AVE	LAUTERBACH, SASHA	2	2	3	2	Fair	Fair	Good	870	0	3203
F_749131_2968742	71 NORMANDY AVE	ZHOU, XIAOZHONG &	2	2	3	2	Fair	Fair	Good	874	0	3637
F_749486_2969017	27 NORMANDY TER	TING, YEN	2	2	3	2	Fair	Fair	Good	882	0	3310
F_754541_2965660	156 CHILTON ST	STACK, CAROLYN	2	2	3	2	Fair	Fair	Good	883	0	2636
F_749816_2963198	28 VINEYARD ST	HAZARD, JAMES	2	2	3	2	Fair	Fair	Good	886	0	5592
F_748762_2967901	19 BLANCHARD RD	WESTCOTT, DAVID &	2	2	3	2	Fair	Fair	Good	888	0	3430
F_748791_2968629	22-24 SOUTH NORMANDY AVE	SULLIVAN, WILLIAM F. &	2	2	3	2	Fair	Fair	Good	890	0	3311
F_750206_2962479	70-72 CUSHING ST #72	ZWANGER, CAROL N.	2	2	3	2	Fair	Fair	Good	892	0	3254
F_754177_2965324	113 CHILTON ST	CAMPBELL, JUDITH FRENCH	2	2	3	2	Fair	Fair	Good	894	0	1304
F_754814_2965646	172 FAYERWEATHER ST #3	MCCORMICK, MAUREEN	2	2	3	2	Fair	Fair	Good	895	0	3415
F_753011_2963436	57 GROZIER RD #2	MEMMI, GERARD P. & AGNES E. MEMMI	2	2	3	2	Fair	Fair	Good	896	0	4543
F_754873_2966025		resident	2	2	3	2	Fair	Fair	Good	896	0	2681
F_752882_2963280	48 GROZIER RD	CETRULO, LAWRENCE G. &	2	2	3	2	Fair	Fair	Good	900	0	3766
F_754984_2965772	187 FAYERWEATHER ST #3	MUNCH, DOUGLAS F. & JEAN E. MERRILL	2	2	3	2	Fair	Fair	Good	905	0	2704
F_754712_2965710	171 FAYERWEATHER ST	LANE, MARY C.	2	2	3	2	Fair	Fair	Good	905	0	2261
F_749437_2968797	103 NORMANDY AVE	MURPHY, SUSAN M.	2	2	3	2	Fair	Fair	Good	905	0	2730
F_750416_2962043	23 CUSHING ST #3	YANG, CHUOH-SHYNG	2	2	3	2	Fair	Fair	Good	909	0	3764
F_754662_2965685	167 FAYERWEATHER ST	PARIS, LEONARD A.	2	2	3	2	Fair	Fair	Good	913	0	2725
F_753113_2963049	25 GROZIER RD	EDGERLY, WILLIAM S.	2	2	3	2	Fair	Fair	Good	916	0	4017
F_748886_2968676	34 SOUTH NORMANDY AVE	FAY, MARY E.	2	2	3	2	Fair	Fair	Good	924	0	1372
F_754649_2966017	250 GARDEN ST	BARR, DOROTHY J.	2	2	3	2	Fair	Fair	Good	925	0	956
F_750032_2962366	23 THINGVALLA AVE	TAYLOR, JUDITH	2	2	3	2	Fair	Fair	Good	933	0	1914
F_749874_2962793	28 LAWN ST	CURTIN, JOHN, BARBARA M. CURTIN	2	2	3	2	Fair	Fair	Good	933	0	3585
F_753934_2965367	35 ALPINE ST	EGBERT, DERRICK B.	2	2	3	2	Fair	Fair	Good	937	0	2670
F_749749_2963043	3 MAY ST	DANILUK, ALICE M. & LAURA A. MCGAFFIGAN	2	2	3	2	Fair	Fair	Good	940	0	2774
F_750619_2963188	9 FOUNTAIN TER	MOUSTAFA, AMEER & SHADIA MOUSTAFA	2	2	3	2	Fair	Fair	Good	949	0	4056
F_750477_2963474	622 HURON AVE	HARP, SAMUEL C. & IISE PETER	2	2	3	2	Fair	Fair	Good	951	0	3080
F_752870_2964520	232 LEXINGTON AVE	CROWLEY, JAMES E., JR.	2	2	3	2	Fair	Fair	Good	955	0	2730
F_753877_2964386	17 CHILTON ST	SERIES D OF LEGACIES PROPERTY, LLC	2	2	3	2	Fair	Fair	Good	957	0	2988
F_750348_2962508	65 CUSHING ST	PILOTTO, SANDRA K.	2	2	3	2	Fair	Fair	Good	958	0	920
F_749777_2962733	45 ST SAUVEUR CT	CLARKE, NERISSA	2	2	3	2	Fair	Fair	Good	958	0	3006
F_754299_2965075	123 FAYERWEATHER ST	CHARLES, ROY P.	2	2	3	2	Fair	Fair	Good	961	0	2611

F_749856_2963411	41 MAY ST	MONAGLE, RICHARD	2	2	3	2	Fair	Fair	Good	969	0	5462
F_753405_2966258	24 BAY STATE RD #9	ZASLAVSKIY, MIKHAIL	2	2	3	2	Fair	Fair	Good	970	0	11742
F_754162_2965534	370 CONCORD AVE	PREER, ROBERT MAURICE, JR.	2	2	3	2	Fair	Fair	Good	970	0	3213
F_750432_2962114	25-27 CUSHING ST #27/2	RAOOF, SUHAIL, SABIHA RAOOF &	2	2	3	2	Fair	Fair	Good	971	0	5866
F_750408_2963446	169 HOLWORTHY ST	HORN, QUINN & TANG SHAO-HORN	2	2	3	2	Fair	Fair	Good	973	0	2008
F_748756_2968484	17 SOUTH NORMANDY AVE	DEPASQUALE, LOUIS A. &	2	2	3	2	Fair	Fair	Good	978	0	3044
F_754442_2965774	157 CHILTON ST	JANKOWSKI, SOPHIE	2	2	3	2	Fair	Fair	Good	981	0	3009
F_754420_2965737	153 CHILTON ST	BLAKE, TAMRA A.	2	2	3	2	Fair	Fair	Good	988	0	3216
F_754099_2965193	95 CHILTON ST	CARTER, NEAL H.	2	2	3	2	Fair	Fair	Good	989	0	2892
F_754041_2964633	44 CHILTON ST #6	CHESSMAN, DANIEL	2	2	3	2	Fair	Fair	Good	993	0	4251
F_750248_2963418	182 HOLWORTHY ST	ZACCARDI, MATTHEW &	2	2	3	2	Fair	Fair	Good	998	0	3582
F_749761_2963128	11 MAY ST	TROXELL, YVONNE C. MARRA, TR. OF	2	2	3	2	Fair	Fair	Good	1002	0	1756
F_753385_2963813	142 LAKEVIEW AVE	WALSH, PHILIP C. & SUSAN E. BARBA	2	2	3	2	Fair	Fair	Good	1003	0	2250
F_752276_2963923	123-125 FRESH POND PKWY #125	KARANJA, KAMAU E. & JOO Y. KIM	2	2	3	2	Fair	Fair	Good	1006	0	3540
F_749827_2962801	32 LAWN ST	GOODWIN, EUGENE D. TR. OF	2	2	3	2	Fair	Fair	Good	1006	0	2295
F_753527_2964159	389 HURON AVE	CAUCHY, NICOLAI	2	2	3	2	Fair	Fair	Good	1009	0	2592
F_749778_2963421	39 MAY ST	CALORIO, CAROLINE N., JAMES CALORIO	2	2	3	2	Fair	Fair	Good	1011	0	3795
F_750230_2962927	109 CUSHING ST	ASIRWATHAM, WIJAY	2	2	3	2	Fair	Fair	Good	1014	0	2467
F_750358_2962478	63 CUSHING ST	COSTA, PHILIP & JENNIFER S. COSTA	2	2	3	2	Poor	Fair	Poor	1015	0	2669
F_753126_2963001	23 GROZIER RD #23	WARNER, ANNE L.	2	2	3	2	Fair	Fair	Good	1016	0	4236
F_748744_2968029	31 BLANCHARD RD	REYBURN, ERIC N. TRUSTEE OF	2	2	3	2	Fair	Fair	Good	1020	0	2755
F_753037_2963340	49 GROZIER RD	HUFF, GEORGE A. & MARLENE ELLIN	2	2	3	2	Fair	Fair	Good	1021	0	4822
F_752948_2964004	451 HURON AVE	LAPIDES, SUSAN J.	2	2	3	2	Fair	Fair	Good	1022	0	3684
F_752444_2963641	152 LARCH RD	SARTANOWICZ, MITCHELL J. &	2	2	3	2	Fair	Fair	Good	1024	0	4177
F_750165_2961956	51 BELMONT ST	RONNA, JOHN L. &	2	2	3	2	Fair	Fair	Good	1027	0	3539
F_749259_2963253	8 FAIRVIEW AVE	MOOREHOUSE, ROBERT E.	2	2	3	2	Fair	Fair	Good	1030	0	3050
F_754149_2964635	103 FAYERWEATHER ST #3	MEADOW, STEPHEN R.	2	2	3	2	Fair	Fair	Good	1034	0	2811
F_752934_2963726	81 GROZIER RD	ROTH, KURT & JAN LERBINGER	2	2	3	2	Fair	Fair	Good	1041	0	4440
F_754630_2966011	252 GARDEN ST	CHEN, XIAOOU D. & LU OUYANG	2	2	3	2	Fair	Fair	Good	1051	0	859
F_753533_2964467	203 LAKEVIEW AVE	GARVEY, TIMOTHY & LESLIE GARVEY	2	2	3	2	Fair	Fair	Good	1055	0	4730
F_753878_2964449	25 CHILTON ST #3	SPRINGER, S.A.	2	2	3	2	Fair	Fair	Good	1056	0	3667
F_754690_2966026	246 GARDEN ST	SHIRAZI, CHRISTOPHER B. &	2	2	3	2	Fair	Fair	Good	1062	0	985
F_754013_2964483	30 CHILTON ST #3	MEYER, ELIZABETH P.	2	2	3	2	Fair	Fair	Good	1063	0	3744
F_753936_2964852	65 CHILTON ST	VNA CARE HOSPICE, INC.	2	2	3	2	Fair	Fair	Good	1069	0	3801
F_753015_2963996	190 LEXINGTON AVE	MELLOWES, MARILYN H.	2	2	3	2	Fair	Fair	Good	1089	0	2061
F_753574_2965006	170 VASSAL LN	POIRIER, PHILIP P. & LINDA C. POIRIER	2	2	3	2	Fair	Fair	Good	1090	0	4201
F_754465_2965812	161 CHILTON ST	DOTTIN, GREGORY F. & DELORES P. DOTTIN	2	2	3	2	Fair	Fair	Good	1099	0	3163
F_754520_2965625	150 CHILTON ST	HOLMAN, ANDREW PAUL	2	2	3	2	Fair	Fair	Good	1100	0	2486
F_754021_2964533	36 CHILTON ST #3	MELIKIAN, KAREN A.	2	2	3	2	Fair	Fair	Good	1112	0	3637
F_754239_2965662	72 ALPINE ST	MAHAN, JOHN TRUSTEE OF	2	2	3	2	Fair	Fair	Good	1113	0	3030
F_754355_2965813	90 ALPINE ST	SPEARS, DONNA	2	2	3	2	Fair	Fair	Good	1115	0	2165
F_754215_2965387	121 CHILTON ST	RAMEY, HELEN T. & JEAN ANN RAMEY, TRUS	2	2	3	2	Fair	Fair	Good	1125	0	2413
F_748976_2967908	24 GRISWOLD ST	GINSBERG, VICTORIA M.	2	2	3	2	Fair	Fair	Good	1132	0	3418
F_750151_2962279	4 THINGVALLA AVE	SCHUB, CLAIRE E.	2	2	3	2	Fair	Fair	Good	1133	0	1294
F_750335_2963038	15 LOCUST ST	LERRET, ANKER & MARY E. LERRET	2	2	3	2	Fair	Fair	Good	1139	0	2540
F_752928_2963126	36 GROZIER RD	KAZEMI, VIDA	2	2	3	2	Fair	Fair	Good	1139	0	3477
F_752789_2964351	12 HAWTHORNE PK #12	ROUGH, DARREN	2	2	3	2	Fair	Fair	Good	1139	0	2773
F_750001_2963201	8 VINEYARD ST	OBRIEN, MARGARET M., A LIFE ESTATE	2	2	3	2	Fair	Fair	Good	1143	0	2253
F_750327_2963086	5 LOCUST TER	DEFEUDIS-HOLLINGER, DONNA &	2	2	3	2	Fair	Fair	Good	1147	0	2634
F_754153_2965703	385 CONCORD AVE	CULVER, BRIAN C. AND	2	2	3	2	Fair	Fair	Good	1149	0	1276
F_753343_2964084	164 LAKEVIEW AVE	CHAN, KAI KIT & SEUNG SHIN KIM	2	2	3	2	Fair	Fair	Good	1151	0	3562
F_749274_2963177	84 OXFORD AVE	WILSON, THOMAS W., DOREEN H. WILSON &	2	2	3	2	Fair	Fair	Good	1152	0	1796
F_748701_2968459	7 SOUTH NORMANDY AVE	MAYES, NATHANIEL H.	2	2	3	2	Fair	Fair	Good	1153	0	2509
F_754073_2965149	91 CHILTON ST	EPSTEIN, DANIEL M. &	2	2	3	2	Fair	Fair	Good	1160	0	2762
F_748849_2967949	23 GRISWOLD ST	PAMELA, SCHAFFER &	2	2	3	2	Fair	Fair	Good	1171	0	3246
F_753738_2964852	4 WATERMAN RD	ROACH, TIMOTHY M. & ANDREA C. KRAMER	2	2	3	2	Fair	Fair	Good	1171	0	1635
F_750646_2963218	15 FOUNTAIN TER	COSTIGAN, ANNMARIE F.	2	2	3	2	Fair	Fair	Good	1173	0	3300
F_748694_2968239	49-51 BLANCHARD RD	ECKHARDT, DENISE M., RICHARD ECKHARDT &	2	2	3	2	Fair	Fair	Good	1175	0	3299
F_752839_2964073	111 GROZIER RD	BAKER POND, LLC	2	2	3	2	Fair	Fair	Good	1180	0	2449

F_750178_2962613	82 CUSHING ST	CODY, LOUISE M. & PHILIP CHASSLER	2	2	3	2	Fair	Fair	Good	1183	0	2938
F_754826_2965835	1 FIELD ST	ALDRICH, ELLEN H.	2	2	3	2	Fair	Fair	Good	1190	0	3151
F_753602_2964502	36 STANDISH ST	MCEVOY, JOHN W.	2	2	3	2	Fair	Fair	Good	1199	0	2481
F_753176_2963293	118 LEXINGTON AVE	MURPHY, HELEN G., A LIFE ESTATE	2	2	3	2	Fair	Fair	Good	1204	0	3673
F_754578_2965545	151 FAYERWEATHER ST	LESLIE, ANNE, SUSAN LESLIE	2	2	3	2	Fair	Fair	Good	1205	0	1454
F_753942_2965951	11 CORPORAL BURNS RD	BUNDY, CAROLE L.	2	2	3	2	Fair	Fair	Good	1208	0	1185
F_748728_2968688	19 NORMANDY AVE	EDDY, ROBERT C. & BARBARA T EDDY	2	2	3	2	Fair	Fair	Good	1209	0	3580
F_750318_2963134	11 LOCUST TER	ARPIARIAN, ARCHIE	2	2	3	2	Fair	Fair	Good	1214	0	1935
F_753963_2965416	43 ALPINE ST	RINTELS, ELIZABETH ANN	2	2	3	2	Fair	Fair	Good	1217	0	2304
F_753931_2965920	9 CORPORAL BURNS RD	HOPKINS, SUZANNE B.	2	2	3	2	Fair	Fair	Good	1229	0	2971
F_752348_2964042	192 LARCH RD	LENNHOFF, AKIM & ANDREA J. LELIEVRE	2	2	3	2	Fair	Fair	Good	1229	0	1326
F_754757_2966026	240 GARDEN ST	B & L INVESTEMENTS LLC	2	2	3	2	Fair	Fair	Good	1230	0	861
F_749160_2968367	74 GRISWOLD ST	RAFFERTY, JAMES V.	2	2	3	2	Fair	Fair	Good	1232	0	2453
F_750443_2962272	41D CUSHING ST	WEISSMAN, NANCY	2	2	3	2	Fair	Fair	Good	1233	0	3002
F_749634_2962128	18 SULLIVAN RD	WINKLEY, SARAH R.	2	2	3	2	Fair	Fair	Good	1233	0	2422
F_749637_2962168	24 SULLIVAN RD	ROTHENBERG, ALEXANDER I & EMILY MATHER	2	2	3	2	Fair	Fair	Good	1233	0	2849
F_750058_2963182	138 CUSHING ST	ST LUCYS MUTUAL BENEFIT SOCIETY	2	2	3	2	Fair	Fair	Good	1237	0	6975
F_750368_2962419	59 CUSHING ST	FEROLITO, ROSE	2	2	3	2	Fair	Fair	Good	1240	0	7840
F_750197_2961947	47 BELMONT ST	CAMARRA, GENOVEFFA	2	2	3	2	Fair	Fair	Good	1246	0	2760
F_755060_2965923	208 GARDEN ST	MCNULTY, JAMES & SIRI C. STEINLE	2	2	3	2	Fair	Fair	Good	1252	0	2366
F_748753_2967990	25 BLANCHARD RD	CRAWFORD-JENKINS, SANDRA A.	2	2	3	2	Fair	Fair	Good	1260	0	2541
F_750401_2962364	51 CUSHING ST	KINCAID, THOMAS L.	2	2	3	2	Fair	Fair	Good	1264	0	1395
F_750087_2962414	11 THINGVALLA AVE	DELANEY, SEAN F. &	2	2	3	2	Fair	Fair	Good	1268	0	2009
F_754776_2966019	238 GARDEN ST	B & L INVESTEMENTS LLC	2	2	3	2	Fair	Fair	Good	1268	0	916
F_753882_2964602	39 CHILTON ST #3	SALUJA, NAVTEJ S. & JASMINE DHINGRA	2	2	3	2	Fair	Fair	Good	1279	0	3158
F_752811_2963523	68 GROZIER RD	SELFRIDGE, KATHERINE M., TR.	2	2	3	2	Fair	Fair	Good	1285	0	4762
F_754233_2965896	89-91 ALPINE ST	TERRY, WILLIAM & RUTH E. TERRY	2	2	3	2	Fair	Fair	Good	1307	0	2771
F_754137_2964560	99 FAYERWEATHER ST	OLEARY, ROBERT	2	2	3	2	Fair	Fair	Good	1315	0	2469
F_749767_2962059	11 SULLIVAN RD	CRIMALDI, BARBARA A.	2	2	3	2	Fair	Fair	Good	1315	0	2930
F_753588_2964553	42 STANDISH ST	JFM MARITAL, LLC.	2	2	3	2	Fair	Fair	Good	1318	0	3041
F_753175_2964062	431-433 HURON AVE #433	WHITESIDE, NANCY C.	2	2	3	2	Fair	Fair	Good	1319	0	2606
F_754157_2965756	75 ALPINE ST	EXTON-SMITH, HOWARD AND	2	2	3	2	Fair	Fair	Good	1319	0	655
F_750597_2962954	121 HOLWORTHY ST	OBRIEN, FREDERICK J., JAMES F. OBRIEN	2	2	3	2	Fair	Fair	Good	1321	0	3814
F_748775_2968334	33 SUNSET RD	KEATING, FRANCIS W. IV & JAMES M. KEATIN	2	2	3	2	Fair	Fair	Good	1323	0	3239
F_752616_2963677	149 LARCH RD	MCGLENNON, JAMES & SUSAN MCGLENNON	2	2	3	2	Fair	Fair	Good	1333	0	4466
F_753805_2965921	423 CONCORD AVE	LYMAN, JAMES M., REINIER BEEUWKES JR.,	2	2	3	2	Fair	Fair	Good	1333	0	2488
F_749538_2962177	17 ERICSSON ST #3	HANNIGAN, EILEEN	2	2	3	2	Fair	Fair	Good	1335	0	2676
F_750141_2962385	1 THINGVALLA AVE	GRIMSTED, PATRICIA KENNEDY	2	2	3	2	Fair	Fair	Good	1338	0	2985
F_754271_2965971	99 ALPINE ST	KOZACHUK, DOMENNA , GREGORY M. KOZACHUK	2	2	3	2	Fair	Fair	Good	1343	0	3640
F_750389_2963242	154 HOLWORTHY ST	CIARLONE MENA S.	2	2	3	2	Fair	Fair	Good	1344	0	3790
F_750185_2963258	143 CUSHING ST	ZOFFREO, CONCETTA, LIFE ESTATE &	2	2	3	2	Fair	Fair	Good	1350	0	3204
F_754083_2965839	8 CORPORAL BURNS RD	LAGES, ANA	2	2	3	2	Fair	Fair	Good	1352	0	2781
F_749729_2962956	49 LAWN ST	LEE, CHRISTOPHER E.	2	2	3	2	Fair	Fair	Good	1354	0	3262
F_754123_2965729	387 CONCORD AVE	NETO, MARCOS A. &	2	2	3	2	Fair	Fair	Good	1355	0	1109
F_752669_2964002	108 GROZIER RD	KNEELAND, CLAIRE L. TRUSTEE OF	2	2	3	2	Fair	Fair	Good	1360	0	4063
F_749755_2963087	7 MAY ST	MANGONE, WILLIAM &	2	2	3	2	Fair	Fair	Good	1365	0	1976
F_750159_2963368	153 CUSHING ST	BORELLI, SAMUEL A.	2	2	3	2	Fair	Fair	Good	1366	0	6111
F_749041_2968070	42 GRISWOLD ST	MCDONOUGH, MARY T. & JANET E. GRIFFIN	2	2	3	2	Fair	Fair	Good	1379	0	1606
F_749309_2963247	92 OXFORD AVE	SIMMONS, MARK A. & LAURIE S. ROTHSTEIN	2	2	3	2	Fair	Fair	Good	1382	0	3721
F_753992_2965464	47 ALPINE ST	SLATE, MALLORY H. &	2	2	3	2	Fair	Fair	Good	1382	0	1911
F_753215_2964076	427-429 HURON AVE #2	MCCARTHY, YOKO	2	2	3	2	Fair	Fair	Good	1383	0	2895
F_749797_2963338	29 VINEYARD ST	BONACCI, SALVATORE J., JR. &	2	2	3	2	Fair	Fair	Good	1383	0	1692
F_748623_2968524	73 BLANCHARD RD	JORDALEN, NANCY A.	2	2	3	2	Fair	Fair	Good	1383	0	2382
F_753465_2964217	173 LAKEVIEW AVE	JACOBSON, MICHAEL D. & GINA R. KUPERBERG	2	2	3	2	Fair	Fair	Good	1384	0	3041
F_754080_2965348	42 ALPINE ST	HULL, ELIZABETH MARRAN	2	2	3	2	Fair	Fair	Good	1387	0	3281
F_754226_2964954	117 FAYERWEATHER ST	KADISH, BERYL L.	2	2	3	2	Fair	Fair	Good	1389	0	2950
F_749855_2963333	25 VINEYARD ST	LAWSON, CATHLEEN	2	2	3	2	Fair	Fair	Good	1391	0	3795
F_753754_2964543	35 STANDISH ST	YAILAIAN, JOHN &	2	2	3	2	Fair	Fair	Good	1392	0	5754
F_748939_2968564	35 SOUTH NORMANDY AVE	DEPASSCALE, RAFAELA	2	2	3	2	Fair	Fair	Good	1394	0	1309

F_749008_2968365	67-69 GRISWOLD ST #69	LITTLE, JOHN & JENNIFER SMITH	2	2	3	2	Fair	Fair	Good	1396	0	2544
F_750667_2962958	40 HIGH ST	ATHANAS, FLORA	2	2	3	2	Fair	Fair	Good	1397	0	2303
F_754827_2965905	9 HAZEL ST	REYBURN, ERIC N. TRUSTEE OF	2	2	3	2	Fair	Fair	Good	1405	0	2769
F_752551_2963729	486 HURON AVE	WEISSBOURD, RICHARD & E. AVERY RIMER	2	2	3	2	Fair	Fair	Good	1412	0	3144
F_754252_2965930	95 ALPINE ST	BARNES, ROLAND E., JR.	2	2	3	2	Fair	Fair	Good	1415	0	2463
F_749545_2962081	9 ERICSSON ST	POULAKIDAS, DEMETRIOS K.	2	2	3	2	Fair	Fair	Good	1418	0	1631
F_754252_2964994	119 FAYERWEATHER ST	GOLDSTEIN, KIMBERLY & RICHARD GOLDSTEIN	2	2	3	2	Fair	Fair	Good	1419	0	2841
F_754605_2966006	254 GARDEN ST	ARDENT DEVELOPERS LLC.	2	2	3	2	Fair	Fair	Good	1420	0	1263
F_754170_2965789	79 ALPINE ST	BINGHAM, HAZEL E.	2	2	3	2	Fair	Fair	Good	1424	0	2608
F_749241_2968570	96 GRISWOLD ST	CALLENDER, CAROLYN WILSON	2	2	3	2	Fair	Fair	Good	1426	0	2789
F_754707_2966051	244 GARDEN ST	BUDIN, MEYAL & JOHN A. HIGGINS	2	2	3	2	Fair	Fair	Good	1429	0	1104
F_749304_2968774	89 NORMANDY AVE	PARK, DEMIAN & TAE CATHERINE PARK	2	2	3	2	Fair	Fair	Good	1432	0	4985
F_748831_2968100	11 SUNSET RD	COLBERT, HAROLD D.	2	2	3	2	Fair	Fair	Good	1436	0	4376
F_752998_2963484	61 GROZIER RD	GREENBERG, MARCO & STACY A. NELKIN	2	2	3	2	Fair	Fair	Good	1439	0	4030
F_752839_2963968	461-463 HURON AVE #463	REVILLE, S. PAUL, TRUSTEE	2	2	3	2	Fair	Fair	Good	1440	0	3454
F_754249_2965489	364 CONCORD AVE	DE ANGELIS, WILLIAM J. &	2	2	3	2	Fair	Fair	Good	1445	0	1330
F_749863_2962153	20 NORUMBEGA ST	HOLWAY, DAVID J.	2	2	3	2	Poor	Fair	Poor	1447	0	701
F_749017_2968405	73 GRISWOLD ST	TENNIS, JOHN W.	2	2	3	2	Fair	Fair	Good	1458	0	2974
F_749541_2962131	15 ERICSSON ST #3	ROLLINSON, WILLIAM	2	2	3	2	Fair	Fair	Good	1461	0	2307
F_754155_2964673	105 FAYERWEATHER ST	RAMBAUD, ROLAND B. & MARYLEE F. RAMBAUD	2	2	3	2	Fair	Fair	Good	1461	0	2132
F_749953_2963169	16 VINEYARD ST	SALOMON, AMY	2	2	3	2	Fair	Fair	Good	1465	0	4221
F_749726_2962906	45-47 LAWN ST #47	KELLY, KATHLEEN	2	2	3	2	Fair	Fair	Good	1467	0	3571
F_749970_2962690	21 ST SAUVEUR CT	DELVECCHIO, FRANK M. & THERESA A. TRS.	2	2	3	2	Fair	Fair	Good	1476	0	3371
F_754404_2965391	350-352 CONCORD AVE #352	SAGARESE, SALVATORE M. & CECILIA SUSSEK	2	2	3	2	Fair	Fair	Good	1479	0	3605
F_752960_2963629	73 GROZIER RD	WANG, BING & HAI NING	2	2	3	2	Fair	Fair	Good	1484	0	3275
F_753308_2963925	420-422 HURON AVE #422	ROTHENHAUS, TODD C. & DEBORAH R. WONG	2	2	3	2	Fair	Fair	Good	1488	0	4374
F_752318_2964192	204 LARCH RD #2	HATTON, HOLLIS S.	2	2	3	2	Fair	Fair	Good	1489	0	3957
F_748790_2967807	1-13 GRISWOLD ST #E	RISKIN, MICAH J.	2	2	3	2	Fair	Fair	Good	1492	0	10023
F_753779_2964406	21 STANDISH ST	JOHNSON, RUTH S.	2	2	3	2	Fair	Fair	Good	1492	0	3830
F_754190_2965824	83 ALPINE ST	ALITA PURCELL GREENE	2	2	3	2	Fair	Fair	Good	1494	0	2551
F_753142_2963420	134 LEXINGTON AVE	DEUTSCH, THOMAS & JUDY FOREMAN	2	2	3	2	Fair	Fair	Good	1506	0	3470
F_752898_2963983	453 HURON AVE	SULLIVAN, LAWRENCE J., JR. TRUSTEE OF	2	2	3	2	Fair	Fair	Good	1508	0	2955
F_752489_2963457	134 LARCH RD	BAKER POND, LLC	2	2	3	2	Fair	Fair	Good	1514	0	3093
F_750229_2962297	50 CUSHING ST	LEE, GORDON J. & SUSAN M. FISHER	2	2	3	2	Fair	Fair	Good	1522	0	2703
F_752851_2964035	107-109 GROZIER RD #109	KALAHAR, PATRICK B. &	2	2	3	2	Fair	Fair	Good	1522	0	2508
F_753210_2963167	102 LEXINGTON AVE	WINSLOW, JOHN	2	2	3	2	Fair	Fair	Good	1523	0	3480
F_753330_2964133	168 LAKEVIEW AVE	COOK, ALLISON T.	2	2	3	2	Fair	Fair	Good	1523	0	3391
F_752627_2963638	145 LARCH RD	MIRRA, JOSEPH E. & VERONICA F. MIRRA, TRS	2	2	3	2	Fair	Fair	Good	1525	0	4414
F_750676_2963247	21 FOUNTAIN TER	DE ANGELO, BEVERLY A.	2	2	3	2	Fair	Fair	Good	1526	0	3167
F_753132_2963461	140 LEXINGTON AVE	COBB, POLYXANE S.	2	2	3	2	Fair	Fair	Good	1529	0	3520
F_749472_2968550	32 LOOMIS ST	MARTIN, JOHN J. JR. & JANICE T. MARTIN	2	2	3	2	Fair	Fair	Good	1538	0	4021
F_754293_2965709	80 ALPINE ST	SINCLAIR, ALICIA G., TRUSTEE OF	2	2	3	2	Fair	Fair	Good	1538	0	2032
F_749191_2968913	80 NORMANDY AVE	FEIGENBAUM, BRIAN A.,	2	2	3	2	Fair	Fair	Good	1548	0	3382
F_748675_2968323	59 BLANCHARD RD	BRUGGE, DOUGLAS M. & PHYLLIS N. FONSECA	2	2	3	2	Fair	Fair	Good	1553	0	1458
F_753820_2965174	11 ALPINE ST	DAMIAN, JOHN G.	2	2	3	2	Fair	Fair	Good	1555	0	2236
F_753345_2966181	481 CONCORD AVE	LORELLO, THOMAS M. TRUSTEE	2	2	3	2	Fair	Fair	Good	1559	0	4239
F_750128_2962836	104 CUSHING ST	RELIGIOUS OF THE SACRED HEART IN	2	2	3	2	Fair	Fair	Good	1574	0	3440
F_749001_2968736	46 SOUTH NORMANDY AVE	WAHL, JOHN & HARRIET MORGAN	2	2	3	2	Fair	Fair	Good	1583	0	2128
F_752763_2963753	88 GROZIER RD	VICKERY, DAVID R. &	2	2	3	2	Fair	Fair	Good	1585	0	3468
F_754755_2965916	9 FIELD ST	LUMMUS, SARAH T.	2	2	3	2	Fair	Fair	Good	1589	0	1197
F_749145_2968330	70 GRISWOLD ST	MADDEN, SHERLY A.	2	2	3	2	Fair	Fair	Good	1597	0	2366
F_749972_2963478	166 CUSHING ST	MARCHIO, VINCENT E., MARIO C. MARCHIO &	2	2	3	2	Fair	Fair	Good	1601	0	6856
F_748757_2967950	23 BLANCHARD RD	KEOHANE, LILLIAN R.	2	2	3	2	Fair	Fair	Good	1602	0	1609
F_753883_2964641	43 CHILTON ST	BERTUCELLI, FRANCIS G	2	2	3	2	Fair	Fair	Good	1603	0	3263
F_749943_2962938	19 LAWN ST	BORELLI, VINCENT J.	2	2	3	2	Fair	Fair	Good	1607	0	2381
F_753269_2964254	182 LAKEVIEW AVE	ST.ONGE, MATTHEW J. & BETSEY M. ST.ONGE	2	2	3	2	Fair	Fair	Good	1607	0	4464
F_754147_2965949	22 CORPORAL BURNS RD	HELLER, ALICE & LAWRENCE C. CHILDS	2	2	3	2	Fair	Fair	Good	1612	0	3187
F_754978_2965892	16 HAZEL ST	OFLAHERTY, THOMAS H., ELLEN J. O'FLAHERT	2	2	3	2	Fair	Fair	Good	1616	0	3316
F_748678_2968664	13 NORMANDY AVE	SCHIPANI, JAMES A. & ELIZABETH SCHIPANI	2	2	3	2	Fair	Fair	Good	1619	0	2371

F_750151_2963430	161 CUSHING ST	REYBURN, ERIC N. TRUSTEE OF	2	2	3	2	Fair	Fair	Good	1623	0	3209
F_753119_2963511	146 LEXINGTON AVE	CURRIER, RICHARD B. &	2	2	3	2	Fair	Fair	Good	1625	0	5767
F_754708_2965906	11 FIELD ST #3	UPTON, MARY R. TRUSTEE	2	2	3	2	Fair	Fair	Good	1631	0	2754
F_753050_2963291	45 GROZIER RD #2	GOLDBERGER, MICHAEL J. &	2	2	3	2	Fair	Fair	Good	1633	0	4150
F_753040_2963807	180-182 LEXINGTON AVE #182	ROSENGARD, JAY K.	2	2	3	2	Fair	Fair	Good	1634	0	4144
F_750060_2962409	13 THINGVALLA AVE	PARKIN, DREW OWEN &	2	2	3	2	Fair	Fair	Good	1640	0	1885
F_753376_2963882	148-150 LAKEVIEW AVE #150	DENSMORE, ANN E.	2	2	3	2	Fair	Fair	Good	1641	0	4337
F_752339_2963853	503 HURON AVE #6	WOOD, KRISTY M.	2	2	3	2	Fair	Fair	Good	1642	0	5290
F_750011_2962799	18 LAWN ST	NUGENT, DENNIS F. &	2	2	3	2	Poor	Fair	Poor	1651	0	1611
F_754173_2964811	111 FAYERWEATHER ST	SUNDARAM, RAVI & REKHA RANGANATHAN	2	2	3	2	Fair	Fair	Good	1652	0	3429
F_753223_2964426	200 LAKEVIEW AVE	LESLIE, CRYSTAL A.	2	2	3	2	Fair	Fair	Good	1658	0	4464
F_749930_2963423	160R CUSHING ST	ALONZO, JOSEPH S. & SALVATORE ALONZO	2	2	3	2	Fair	Fair	Good	1664	0	258
F_749128_2968288	68 GRISWOLD ST	XIONG, DAVID &	2	2	3	2	Fair	Fair	Good	1675	0	2821
F_749713_2962783	61 ST SAUVEUR CT	MORELLO, STELLA R. & ANN MORELLO	2	2	3	2	Fair	Fair	Good	1675	0	1736
F_750505_2963428	620 HURON AVE	FALLON, PAUL E.	2	2	3	2	Fair	Fair	Good	1677	0	2023
F_754125_2965236	101-103 CHILTON ST	BIEWALD, BRUCE E. & JEAN ANN RAMEY	2	2	3	2	Fair	Fair	Good	1678	0	2347
F_750715_2963120	31 HIGH ST	ALIQUO, MARIO J., A LIFE ESTATE	2	2	3	2	Fair	Fair	Good	1683	0	4353
F_754030_2966198	74 FIELD ST	LYMAN, JAMES M., REINIER BEEUWKES JR.,	2	2	3	2	Fair	Fair	Good	1687	0	2343
F_753778_2964864	2 WATERMAN RD	NAHASS, PAUL R. & JENNIFER M. NAHAS	2	2	3	2	Fair	Fair	Good	1688	0	1709
F_752855_2963375	54 GROZIER RD	CUSHING, ELIZABETH HOPE	2	2	3	2	Fair	Fair	Good	1700	0	3326
F_750554_2963125	137 HOLWORTHY ST	GAYDOSH, DOROTHY T.	2	2	3	2	Fair	Fair	Good	1700	0	2911
F_754171_2965991	28 CORPORAL BURNS RD	CAMACHO, ROBERT M. &	2	2	3	2	Fair	Fair	Good	1700	0	3078
F_754195_2965353	115 CHILTON ST	FILENE, ROBERT J.& SUSAN R FILENE	2	2	3	2	Fair	Fair	Good	1703	0	1833
F_752921_2963775	85 GROZIER RD	YOUNG, CAROLYN R.	2	2	3	2	Fair	Fair	Good	1703	0	3744
F_748995_2967954	32 GRISWOLD ST	DANILUK, MICHAEL & RENEE DANILUK	2	2	3	2	Fair	Fair	Good	1707	0	2540
F_753964_2965153	22 ALPINE ST #22	MAZZOLA, NADINE TRUSTEE OF	2	2	3	2	Fair	Fair	Good	1709	0	2800
F_753165_2963336	124 LEXINGTON AVE #124B	SULLIVAN, KAREN A.	2	2	3	2	Fair	Fair	Good	1709	0	3752
F_754033_2964582	40 CHILTON ST	SNYDER, THOMAS F. F. &	2	2	3	2	Fair	Fair	Good	1716	0	3266
F_752680_2964575	10 POPLAR RD #3	PERROTTI, JEFFREY	2	2	3	2	Fair	Fair	Good	1720	0	2001
F_748068_2965991	269 GROVE ST	PIERCE, LAURENCE TRUSTEE OF	2	2	3	2	Poor	Fair	Poor	1727	0	4464
F_754109_2964420	91 FAYERWEATHER ST	MOYNIHAN, JOANN	2	2	3	2	Fair	Fair	Good	1736	0	2532
F_752941_2963081	34 GROZIER RD	HANLEY, JANET P.	2	2	3	2	Fair	Fair	Good	1738	0	3082
F_754142_2964597	101 FAYERWEATHER ST	STEELE, ADRIENNE P. N.	2	2	3	2	Fair	Fair	Good	1752	0	2116
F_754211_2965860	85 ALPINE ST	SAFRAN, ANNA B., TRUSTEE OF THE	2	2	3	2	Fair	Fair	Good	1760	0	2482
F_752948_2963677	77 GROZIER RD #2	KOHN, GERALD W. & CLAIRE L. KOHN	2	2	3	2	Fair	Fair	Good	1762	0	3245
F_753976_2965976	15 CORPORAL BURNS RD	BONNER, ROBIN & WILLIAM M. RIDEOUT III	2	2	3	2	Fair	Fair	Good	1767	0	1041
F_753154_2963379	128 LEXINGTON AVE	HACKER, HENRY S. & ANDREA M. PRAEGER	2	2	3	2	Fair	Fair	Good	1770	0	2963
F_750463_2962918	124 HOLWORTHY ST	LYONS, WALTER J. & MARY E. LYONS TRS. OF	2	2	3	2	Fair	Fair	Good	1773	0	2640
F_755015_2965942	214 GARDEN ST	MAZER, ARTHUR &	2	2	3	2	Fair	Fair	Good	1776	0	1556
F_750032_2963310	7 VINEYARD ST #2	STEELE, NORMA	2	2	3	2	Fair	Fair	Good	1780	0	3729
F_754166_2965038	86-88 CHILTON ST	STEIN, AMY C. & TERRY DRUCKER	2	2	3	2	Fair	Fair	Good	1790	0	3420
F_749087_2968734	55 SOUTH NORMANDY AVE	KENNY, ROBERT M.	2	2	3	2	Fair	Fair	Good	1793	0	2678
F_753779_2964757	1 WATERMAN RD	SOUSA, MARIE I. & JOSEPH A. SOUSA, TRS.	2	2	3	2	Fair	Fair	Good	1798	0	2655
F_748836_2968519	23 SOUTH NORMANDY AVE	HARRIS, KALOPE	2	2	3	2	Fair	Fair	Good	1806	0	1543
F_753315_2965009	257 LAKEVIEW AVE	ABUL-JUBEIN, SARI	2	2	3	2	Fair	Fair	Good	1809	0	1410
F_749917_2963345	17 VINEYARD ST	CUTLER, TIMOTHY K. & MILLICENT L. CUTLER	2	2	3	2	Fair	Fair	Good	1814	0	2559
F_753631_2964890	71 STANDISH ST	FLAMM, HARRY S. & AMY E. MUNSAT	2	2	3	2	Fair	Fair	Good	1817	0	2769
F_749489_2968689	25 LOOMIS ST	SOUSA, JAMES H. JR	2	2	3	2	Fair	Fair	Good	1817	0	2597
F_749146_2968903	76 NORMANDY AVE	MCKINLEY, DAVID & STEPHEN MCKINLEY	2	2	3	2	Fair	Fair	Good	1820	0	3335
F_749056_2968107	48 GRISWOLD ST	EVANS, MARTIN G. & NANCY R. EVANS	2	2	3	2	Fair	Fair	Good	1820	0	1589
F_753881_2964557	35 CHILTON ST	FREEDMAN, JOSEPHINE	2	2	3	2	Fair	Fair	Good	1823	0	3538
F_754216_2965124	96-98 CHILTON ST	KANTOR, CALVIN J. & SYLVIA D. KANTOR	2	2	3	2	Fair	Fair	Good	1824	0	2959
F_753848_2965221	21 ALPINE ST	SIEGEL, JODIE	2	2	3	2	Fair	Fair	Good	1839	0	2195
F_755070_2965809	9 IVY ST	WIESNER, ELIZA CONANT	2	2	3	2	Fair	Fair	Good	1841	0	2500
F_754800_2966010	236 GARDEN ST	B & L INVESTMENTS LLC	2	2	3	2	Fair	Fair	Good	1854	0	961
F_752359_2963995	186-188 LARCH RD	ANAGNOSTOPOULOS, ATHAN &	2	2	3	2	Fair	Fair	Good	1854	0	2618
F_753206_2965115	267 LAKEVIEW AVE	EDGERLY, WILLIAM S.	2	2	3	2	Fair	Fair	Good	1862	0	2436
F_754165_2964764	109 FAYERWEATHER ST #2	TSAKARISSIANOS, DENNIS,	2	2	3	2	Fair	Fair	Good	1863	0	3237
F_749073_2968149	50 GRISWOLD ST	MULLEN, FRANCIS T. &	2	2	3	2	Fair	Fair	Good	1866	0	2301

F_754125_2964520	97 FAYERWEATHER ST #3	LLANO, MONICA M.	2	2	3	2	Fair	Fair	Good	1867	0	2947
F_754091_2965752	391 CONCORD AVE #2	TISKA, TAMARA L. & DAVID T. GULDI	2	2	3	2	Fair	Fair	Good	1868	0	2238
F_749279_2968932	92 NORMANDY AVE	CARVELLI, FLORENCE G. &	2	2	3	2	Fair	Fair	Good	1868	0	3060
F_754361_2965415	356 CONCORD AVE	WATERS, DAVID B.	2	2	3	2	Fair	Fair	Good	1871	0	2923
F_749235_2968923	86 NORMANDY AVE	FLAX, AMY A.	2	2	3	2	Fair	Fair	Good	1875	0	3127
F_752897_2963230	44 GROZIER RD	SHERWIN, JAMES T.	2	2	3	2	Fair	Fair	Good	1878	0	3155
F_750379_2962952	12-14 LOCUST ST #14	GOODWIN, ROBERT F.	2	2	3	2	Fair	Fair	Good	1891	0	2460
F_750147_2963511	165-169 CUSHING ST #167	MEDLER, CHARLES L. & PERRINE COLMORE	2	2	3	2	Fair	Fair	Good	1895	0	3053
F_748764_2968379	39 SUNSET RD	HO, YING & ZHIJIAN LIU	2	2	3	2	Fair	Fair	Good	1899	0	2145
F_749563_2968433	40 LOOMIS ST	AMOROSO, PATRICIA L.	2	2	3	2	Fair	Fair	Good	1900	0	4431
F_753088_2963146	33 GROZIER RD	CIAMPA, ERNEST J. TRS OF	2	2	3	2	Fair	Fair	Good	1906	0	3859
F_748808_2968193	21 SUNSET RD	GAZZANA, JOSEPH A. &	2	2	3	2	Fair	Fair	Good	1911	0	2446
F_752658_2964040	112 GROZIER RD	BLACKETT, JOAN G.	2	2	3	2	Fair	Fair	Good	1913	0	2469
F_750387_2962899	124R HOLWORTHY ST	LYONS, BARRY M.	2	2	3	2	Fair	Fair	Good	1915	0	1032
F_749909_2970148	64 ACORN PK DR	MASSACHUSETTS BAY TRANSPORTATION AUTHORI	2	2	3	2	Poor	Fair	Poor	1915	0	141
F_750025_2962701	17 ST SAUVEUR CT	DELVECCHIO, PAUL J. &	2	2	3	2	Fair	Fair	Good	1922	0	3433
F_748891_2968768	35-37 NORMANDY AVE	DARRAH, NORA JOAN	2	2	3	2	Fair	Fair	Good	1927	0	2919
F_754317_2965614	365 CONCORD AVE	DEAN, ELISE & CHRISTINE BAKER	2	2	3	2	Fair	Fair	Good	1928	0	2515
F_748735_2968068	33 BLANCHARD RD	POWELL, RICHARD F. &	2	2	3	2	Fair	Fair	Good	1931	0	1953
F_749091_2968195	56 GRISWOLD ST	SQUIRES, ANNE C.	2	2	3	2	Fair	Fair	Good	1935	0	2469
F_752972_2963581	69 GROZIER RD	OHANESSIAN, HARRY M. &	2	2	3	2	Fair	Fair	Good	1942	0	2955
F_753465_2964874	76 STANDISH ST	BODKIN, THOMAS W. SR., MARY V. BODKIN, &	2	2	3	2	Fair	Fair	Good	1945	0	2725
F_753024_2963388	53 GROZIER RD	BARRY, NANCY E. &	2	2	3	2	Fair	Fair	Good	1948	0	3803
F_749386_2968673	15 LOOMIS ST	SPARTICHINO, ROXANNE LEARY	2	2	3	2	Fair	Fair	Good	1950	0	2631
F_748915_2968289	26 SUNSET RD	MISTACCO, VICKI E.	2	2	3	2	Fair	Fair	Good	1952	0	1254
F_749102_2968893	72-74 NORMANDY AVE #74	OLICK, ERIC D.	2	2	3	2	Fair	Fair	Good	1957	0	3071
F_752673_2963482	129 LARCH RD	SALLUM, GEORGE & JANICE E. SALLUM	2	2	3	2	Fair	Fair	Good	1959	0	1676
F_750160_2962710	92 CUSHING ST	PARTON, BARBARA & JULIET CAREY	2	2	3	2	Fair	Fair	Good	1965	0	1291
F_752771_2963662	80 GROZIER RD #2	FELONEY, LAWRENCE F. &	2	2	3	2	Fair	Fair	Good	1966	0	4174
F_754051_2966078	27 CORPORAL BURNS RD	ENGLISH, JESSIE M.	2	2	3	2	Fair	Fair	Good	1980	0	1826
F_752839_2963427	60 GROZIER RD #B	STONE, ALAN A.	2	2	3	2	Fair	Fair	Good	1983	0	3576
F_750344_2962543	71 CUSHING ST	WHITE, GEORGE J. &	2	2	3	2	Fair	Fair	Good	1994	0	3125
F_753787_2964359	17 STANDISH ST	FRAWLEY, CATHERINE MARY &	2	2	3	2	Fair	Fair	Good	2002	0	3844
F_750109_2962600	8 ST SAUVEUR CT	BELLE, GERI	2	2	3	2	Fair	Fair	Good	2004	0	2632
F_754242_2965166	102 CHILTON ST	THOMPSON, GLORIA G. REALTY, LLC.	2	2	3	2	Fair	Fair	Good	2014	0	2796
F_753235_2964380	196 LAKEVIEW AVE	KENNEDY, SHEILA R.	2	2	3	2	Fair	Fair	Good	2033	0	4848
F_750373_2962325	49 CUSHING ST #2	KAIN, LARRY & NETTIE B. KAIN	2	2	3	2	Fair	Fair	Good	2040	0	3861
F_750058_2963110	130 CUSHING ST	LACCI, SARAH A.	2	2	3	2	Fair	Fair	Good	2045	0	4479
F_753259_2964293	186 LAKEVIEW AVE	PERLMUTTER, STEVEN F. &	2	2	3	2	Fair	Fair	Good	2053	0	2784
F_748782_2968715	21 NORMANDY AVE	FLISS, PETER & SUSAN M. FLISS	2	2	3	2	Fair	Fair	Good	2071	0	2219
F_753415_2965067	180 VASSAL LN	TARDY, AYANO T.	2	2	3	2	Fair	Fair	Good	2072	0	3056
F_752784_2963616	76 GROZIER RD	DRISCOLL, CLAIRE, TRUSTEE	2	2	3	2	Fair	Fair	Good	2074	0	3820
F_749404_2963189	89 OXFORD AVE	FOLEY, SEAN C. & SARA J. WILSON	2	2	3	2	Fair	Fair	Good	2075	0	1693
F_753906_2965319	29 ALPINE ST	ENGELMAN, DORIS J.	2	2	3	2	Fair	Fair	Good	2077	0	1233
F_749910_2962932	25 LAWN ST	MAHONEY, PAUL F., JR.	2	2	3	2	Fair	Fair	Good	2079	0	2976
F_749394_2968927	104 NORMANDY AVE	HOLWAY, DAVID J. &	2	2	3	2	Fair	Fair	Good	2088	0	1424
F_753796_2965121	9 ALPINE ST	WHELAN, KATHLEEN	2	2	3	2	Fair	Fair	Good	2089	0	2570
F_748758_2968423	43 SUNSET RD	LIPOVSEK, DASA & ANN D. KWONG	2	2	3	2	Fair	Fair	Good	2090	0	1524
F_754360_2965590	361-363 CONCORD AVE #363	JUMA, CALESTOUS & ALISON FIELD-JUMA	2	2	3	2	Fair	Fair	Good	2091	0	2636
F_752455_2963595	146-148 LARCH RD #148	GAVIN, JOELLEN	2	2	3	2	Fair	Fair	Good	2093	0	3570
F_749026_2968445	75 GRISWOLD ST	PAK, WON KYUNG & HEESUN KIM	2	2	3	2	Fair	Fair	Good	2095	0	2311
F_753377_2964615	209 LAKEVIEW AVE	CASWELL, LINDA J. & ROGER THEBERGE	2	2	3	2	Fair	Fair	Good	2095	0	1981
F_753652_2964850	69 STANDISH ST #3	HALE, ELIZABETH J.	2	2	3	2	Fair	Fair	Good	2098	0	2949
F_753104_2963568	168A LEXINGTON AVE	PARKER, WILLIAM A. III &	2	2	3	2	Fair	Fair	Good	2103	0	4371
F_748863_2967993	25 GRISWOLD ST	HILL, TIMOTHY & ALLISON HALEY	2	2	3	2	Fair	Fair	Good	2105	0	1325
F_753491_2963413	102 LAKEVIEW AVE	SIGOURNEY, HENRY & DORIS M. SIGOURNEY	2	2	3	2	Fair	Fair	Good	2110	0	2542
F_752913_2963176	40 GROZIER RD	CRABBE, EMMANUEL F. & KERRY F. REINERTSEN	2	2	3	2	Fair	Fair	Good	2111	0	3597
F_753074_2964823	8 WORTHINGTON ST	MATARAZZO, LUCIANO	2	2	3	2	Fair	Fair	Good	2111	0	4451
F_750591_2963044	129-131 HOLWORTHY ST #3	SEZIA, ALDO & ANASTASIA CARRUTH	2	2	3	2	Fair	Fair	Good	2119	0	2596

F_749175_2968406	80 GRISWOLD ST	ACETO, HENRY S.	2	2	3	2	Fair	Fair	Good	2119	0	1762
F_753292_2964170	174 LAKEVIEW AVE	PAGE, SHIPPEN L. &	2	2	3	2	Fair	Fair	Good	2127	0	3374
F_754279_2965638	369 CONCORD AVE	CULLISON, SANDRA LEE	2	2	3	2	Fair	Fair	Good	2129	0	2081
F_754965_2965851	10 HAZEL ST	COX, CHRISTOPHER A.	2	2	3	2	Fair	Fair	Good	2138	0	2093
F_753432_2965030	90 STANDISH ST	ADAMIAN, DAVID C. &	2	2	3	2	Fair	Fair	Good	2142	0	2873
F_753445_2964951	84 STANDISH ST #3	ROCKART, JOHN F. & ELISE B. ROCKART	2	2	3	2	Fair	Fair	Good	2155	0	2937
F_753435_2964990	88 STANDISH ST #3	KIM, UN BONG LEE	2	2	3	2	Fair	Fair	Good	2160	0	2878
F_753075_2963194	37 GROZIER RD	PLEKAVICH, JOHN J.	2	2	3	2	Fair	Fair	Good	2185	0	3572
F_753263_2964089	421 HURON AVE	GRODZINS, HENRY HAL	2	2	3	2	Fair	Fair	Good	2197	0	2519
F_753258_2965159	202 VASSAL LN	EDGERLY, WILLIAM S.	2	2	3	2	Fair	Fair	Good	2197	0	2803
F_754267_2965210	106-108 CHILTON ST	DOTTIN, HENRIETTA R.	2	2	3	2	Fair	Fair	Good	2200	0	2732
F_748616_2966178	4 BLANCHARD RD	BATAL, DAVID J. & IRENE TIEN	2	2	3	2	Poor	Fair	Poor	2200	0	5123
F_754671_2965919	15-17 FIELD ST	BROWNSTEIN, RUTH & CRAIG SLATIN	2	2	3	2	Fair	Fair	Good	2206	0	2567
F_753791_2964962	150 VASSAL LN	POMA, ALLEN M. & LISA M.POMA	2	2	3	2	Fair	Fair	Good	2210	0	2559
F_748914_2968333	30 SUNSET RD	CLORAN, ROBERT J. &	2	2	3	2	Fair	Fair	Good	2211	0	1404
F_748837_2968741	27 NORMANDY AVE	CAHILL, THOMAS &	2	2	3	2	Fair	Fair	Good	2224	0	2673
F_754344_2965338	120 CHILTON ST	WEAVER, RAYMOND G.	2	2	3	2	Fair	Fair	Good	2230	0	2168
F_753198_2963209	108 LEXINGTON AVE	EIREF, MARJORIE AGUE	2	2	3	2	Fair	Fair	Good	2232	0	2722
F_749055_2968886	68 NORMANDY AVE	PASQUARELLO, JOHN & JOANNE PASQUARELLO	2	2	3	2	Fair	Fair	Good	2234	0	2574
F_752809_2964503	5 HAWTHORNE PK	RUSSELL, SHEILA T.	2	2	3	2	Fair	Fair	Good	2246	0	2754
F_753101_2963097	29-31 GROZIER RD #31	MACDONALD, THEODORE, JR.	2	2	3	2	Fair	Fair	Good	2252	0	3304
F_754031_2966046	25 CORPORAL BURNS RD	BONAUTO, MARY L., TRS &	2	2	3	2	Fair	Fair	Good	2258	0	1432
F_748793_2966764	11 BLANCHARD RD	EHLERT, ROBIN D. & JULIETTE W. THOMPSON	2	2	3	2	Poor	Fair	Poor	2260	0	4472
F_753063_2963243	41 GROZIER RD	BRAVERMAN, MICHAEL S. & VIVIE HENGST	2	2	3	2	Fair	Fair	Good	2261	0	3536
F_753935_2965104	16 ALPINE ST #16	GURJAL, ABHIJIT & MEREDITH C. MOORE	2	2	3	2	Fair	Fair	Good	2261	0	2374
F_753618_2964938	77 STANDISH ST	DUVALL, RIGLEY H. L. &	2	2	3	2	Fair	Fair	Good	2292	0	2145
F_749615_2968551	46 LOOMIS ST	HAYES, ALLEN J JR.	2	2	3	2	Fair	Fair	Good	2292	0	7047
F_750308_2961952	16 CUSHING ST	POLIMOU, JOHN & ELLEA POLIMOU	2	2	3	2	Fair	Fair	Good	2294	0	3036
F_749938_2962360	33 THINGVALLA AVE	PITTS, THERESA M. &	2	2	3	2	Fair	Fair	Good	2305	0	1996
F_753079_2963660	170 LEXINGTON AVE	HENSKER, ROBERT & ELIZABETH HENSKER	2	2	3	2	Fair	Fair	Good	2309	0	3507
F_749493_2968460	34 LOOMIS ST	AMOROSO, JOSEPH A. &	2	2	3	2	Fair	Fair	Good	2326	0	3144
F_748786_2968289	29 SUNSET RD	KEATING, JUDITH, A LIFE ESTATE	2	2	3	2	Fair	Fair	Good	2348	0	2287
F_750493_2963327	10 FOUNTAIN TER	CIARLONE, FRANCESCO &	2	2	3	2	Fair	Fair	Good	2366	0	2985
F_753876_2965270	25 ALPINE ST	HACKEL, JOYCE M. & ROBIN A. LUBBOCK	2	2	3	2	Fair	Fair	Good	2373	0	1903
F_753511_2964547	201 LAKEVIEW AVE	BOYNE, DANIEL & KAREN BARSS	2	2	3	2	Fair	Fair	Good	2375	0	2118
F_754739_2966056	242 GARDEN ST	B & L INVESTMENTS LLC	2	2	3	2	Fair	Fair	Good	2381	0	1087
F_753280_2964211	180 LAKEVIEW AVE	LAMPSON, BUTLER &	2	2	3	2	Fair	Fair	Good	2385	0	3917
F_754157_2964717	107 FAYERWEATHER ST	TAGUE, JAMES & OLGA LOUIZA TAGUE	2	2	3	2	Fair	Fair	Good	2386	0	2522
F_749626_2968711	37 LOOMIS ST	SHANNON, DOROTHY A.	2	2	3	2	Fair	Fair	Good	2391	0	4065
F_749336_2968664	13 LOOMIS ST	GAUDET, JULIE	2	2	3	2	Fair	Fair	Good	2392	0	2659
F_748611_2968653	1 NORMANDY AVE	SCHIPANI, CARMELA T.	2	2	3	2	Fair	Fair	Good	2393	0	3470
F_750473_2962713	106 HOLWORTHY ST #3	HELMLINGER, GABRIEL &	2	2	3	2	Fair	Fair	Good	2393	0	4337
F_754620_2965921	21 FIELD ST #2	STEFANAKIS, MANUEL	2	2	3	2	Fair	Fair	Good	2404	0	2193
F_749521_2968793	7 NORMANDY TER	KUBICEK, WILLIAM L. & NANCY A. CAMPBELL	2	2	3	2	Fair	Fair	Good	2406	0	2694
F_753816_2966516	77 BAY STATE RD	WOOD, SANDRA M.	2	2	3	2	Fair	Fair	Good	2416	0	4031
F_752945_2964134	204 LEXINGTON AVE #204	MORGAN, JAMES & JOYCE L. MORGAN	2	2	3	2	Fair	Fair	Good	2418	0	4474
F_753397_2963766	136 LAKEVIEW AVE	ADAMS, JOHN BARCLAY &	2	2	3	2	Fair	Fair	Good	2418	0	4384
F_753361_2964682	221 LAKEVIEW AVE	BLANKENHORN, PATRICIA J.	2	2	3	2	Fair	Fair	Good	2418	0	2733
F_753752_2965083	153 VASSAL LN	ZENS, PAMELA WENDY, TRUSTEE OF THE	2	2	3	2	Fair	Fair	Good	2419	0	2116
F_749421_2963249	95 OXFORD AVE	SAWYER, CHARLES	2	2	3	2	Fair	Fair	Good	2420	0	1776
F_752868_2963327	52 GROZIER RD #1	ETCHEVERRY, MIREM	2	2	3	2	Fair	Fair	Good	2424	0	2842
F_753187_2963251	112 LEXINGTON AVE	GILBERT, KATE & ERIC A. DOMESHEK	2	2	3	2	Fair	Fair	Good	2426	0	2387
F_752769_2964492	9 HAWTHORNE PK	JOSLIN, RICHARD S.	2	2	3	2	Fair	Fair	Good	2446	0	2543
F_754191_2965082	92 CHILTON ST	KEYES, LANGLEY C.	2	2	3	2	Fair	Fair	Good	2451	0	2421
F_753319_2963464	133 LEXINGTON AVE #2	FALES, PRISCILLA	2	2	3	2	Fair	Fair	Good	2483	0	3041
F_749854_2962919	29 LAWN ST	BOOZ, RUSTAM T. & MARGARET SMART BOOZ	2	2	3	2	Fair	Fair	Good	2484	0	3503
F_753486_2964797	68 STANDISH ST	ADLER, ARTHUR C. & PENNY JO ADLER	2	2	3	2	Fair	Fair	Good	2485	0	3049
F_752467_2963549	144 LARCH RD	PFISTER, BRUNO D. & FRANZISKA X. PFISTER	2	2	3	2	Fair	Fair	Good	2488	0	2204
F_753106_2964269	207 LEXINGTON AVE #2	SMOLENSKI, THOMAS	2	2	3	2	Fair	Fair	Good	2488	0	3726

F_753737_2964957	152-154 VASSAL LN #154	PAGLIA, JAIME & KRISTEN GREER-PAGLIA	2	2	3	2	Fair	Fair	Good	2499	0	3777
F_753185_2965193	275 LAKEVIEW AVE	MCKERNAN, JOHN G.	2	2	3	2	Fair	Fair	Good	2501	0	1697
F_748683_2968576	10 SOUTH NORMANDY AVE	MCNALLY, BRIAN & ABIGAIL M. MCNALLY	2	2	3	2	Fair	Fair	Good	2501	0	2212
F_753479_2963456	104 LAKEVIEW AVE	CHRISTOPHER, MARK M., TRUSTEE	2	2	3	2	Fair	Fair	Good	2502	0	4713
F_753997_2965030	125 VASSAL LN	WONG, RONALD G., KAREN J. CHAN,	2	2	3	2	Fair	Fair	Good	2503	0	3109
F_748763_2966599	9 BLANCHARD RD	BONDI, LAURA M.	2	2	3	2	Poor	Fair	Poor	2510	0	4139
F_754040_2965093	85-87 CHILTON ST #87	SHUMAN, ABBY	2	2	3	2	Fair	Fair	Good	2523	0	4161
F_753686_2964957	160 VASSAL LN	YESSELMAN, JAY & LYNN HINERMAN	2	2	3	2	Fair	Fair	Good	2524	0	2813
F_753338_2964769	229 LAKEVIEW AVE	HANIFY, DANA M. & WILLIAM B. HANIFY	2	2	3	2	Fair	Fair	Good	2526	0	3433
F_749019_2968014	40 GRISWOLD ST #3	YUEN, MAN K. & KAREN H. CHAN	2	2	3	2	Fair	Fair	Good	2531	0	4138
F_749110_2968241	64 GRISWOLD ST	SACK, HOM KWONG	2	2	3	2	Fair	Fair	Good	2535	0	1769
F_750609_2962901	115 HOLWORTHY ST	JENNINGS, MARY A. &	2	2	3	2	Fair	Fair	Good	2535	0	2166
F_748975_2968227	55 GRISWOLD ST	HOOKER, MARY ELIZABETH	2	2	3	2	Fair	Fair	Good	2544	0	2026
F_753081_2964359	215 LEXINGTON AVE	SAWYER, TIMOTHY & JOAN S. SAWYER	2	2	3	2	Fair	Fair	Good	2545	0	3627
F_754024_2965518	53 ALPINE ST	ROBBART, ANN M.	2	2	3	2	Fair	Fair	Good	2558	0	1547
F_753173_2964611	220 LAKEVIEW AVE	KELLEHER, MARY GERTRUDE &	2	2	3	2	Fair	Fair	Good	2562	0	4113
F_749751_2963209	23 MAY ST	BONACCI, MICHAEL J. TR. THE BONACCI	2	2	3	2	Fair	Fair	Good	2564	0	3085
F_754136_2964992	80 CHILTON ST	THOMPSON, GLORIA G. TRUSTEE OF	2	2	3	2	Fair	Fair	Good	2568	0	3259
F_753884_2964680	47 CHILTON ST #3	TYSON, PETER & PATRICIA MCCURDY	2	2	3	2	Fair	Fair	Good	2576	0	2767
F_754198_2966038	30 CORPORAL BURNS RD	YASI, FLORENCE R.	2	2	3	2	Fair	Fair	Good	2583	0	3291
F_754115_2965893	12 CORPORAL BURNS RD #16	SOLOMON, LOIS K.	2	2	3	2	Fair	Fair	Good	2585	0	5546
F_748845_2968655	32 SOUTH NORMANDY AVE	FLAHERTY, MARGARET F., TRUSTEE OF	2	2	3	2	Fair	Fair	Good	2598	0	2157
F_753388_2964464	197 LAKEVIEW AVE	PEYTON, MALCOLM C. &	2	2	3	2	Fair	Fair	Good	2602	0	3263
F_749962_2963341	15 VINEYARD ST	ROTONDO, GUISEPPE & TERESA ROTONDO	2	2	3	2	Fair	Fair	Good	2607	0	2273
F_749224_2968530	92 GRISWOLD ST	GRIFFIN, EDWARD J.	2	2	3	2	Fair	Fair	Good	2608	0	1281
F_749103_2968591	95 GRISWOLD ST	HOLIAN, JOHN, JR. &	2	2	3	2	Fair	Fair	Good	2610	0	2945
F_753118_2964223	203 LEXINGTON AVE	CRAWFORD, DOROTHY L. TR	2	2	3	2	Fair	Fair	Good	2614	0	2959
F_750288_2962836	99-101 CUSHING ST #99	CANINA, RALPH J.	2	2	3	2	Fair	Fair	Good	2632	0	4721
F_748603_2968580	75 BLANCHARD RD	FABIANSKI, WALTER J., HELEN M FABIANSKI	2	2	3	2	Fair	Fair	Good	2654	0	3136
F_749208_2968489	88 GRISWOLD ST	ROSA, LOUIS C.	2	2	3	2	Fair	Fair	Good	2662	0	1283
F_754061_2966151	66 FIELD ST	GRIFFIN, EDWARD J. A LIFE ESTATE	2	2	3	2	Fair	Fair	Good	2664	0	1646
F_752798_2963569	72 GROZIER RD	KURZ, HERBERT	2	2	3	2	Fair	Fair	Good	2665	0	3717
F_754051_2965299	38 ALPINE ST	TIVNAN, TERRENCE	2	2	3	2	Fair	Fair	Good	2668	0	2902
F_749494_2968962	25 NORMANDY TER	MAHONEY, MARTIN J.	2	2	3	2	Fair	Fair	Good	2690	0	2579
F_749135_2968654	99 GRISWOLD ST	KANODE, STEPHEN D.	2	2	3	2	Fair	Fair	Good	2693	0	3212
F_753371_2964646	211 LAKEVIEW AVE	CHEN, THOMAS & PEGGY YU	2	2	3	2	Fair	Fair	Good	2716	0	1577
F_753886_2964718	51 CHILTON ST #3	HOUBART, GILBERTE	2	2	3	2	Fair	Fair	Good	2721	0	2782
F_752963_2964086	198 LEXINGTON AVE	VAN SLYCK, TRUDI	2	2	3	2	Fair	Fair	Good	2721	0	2423
F_753763_2964498	31 STANDISH ST	LOPEZ, ALBA	2	2	3	2	Fair	Fair	Good	2724	0	3963
F_753326_2964813	233 LAKEVIEW AVE #235	GATCHELL, MARJORIE	2	2	3	2	Fair	Fair	Good	2725	0	3014
F_753008_2964806	6 WORTHINGTON ST	LONGO, MATTHEW A. & MARGARET L. WINSLOW	2	2	3	2	Fair	Fair	Good	2725	0	1744
F_753350_2964725	225 LAKEVIEW AVE	DEMOSTHENES, PAUL & S. JEANEE REDMOND	2	2	3	2	Fair	Fair	Good	2735	0	2959
F_753148_2964706	230 LAKEVIEW AVE	COYLE, GENEVIEVE S. & JOSEPH T. COYLE	2	2	3	2	Fair	Fair	Good	2737	0	4770
F_748797_2968242	25-27 SUNSET RD	GALLUCCIO, ANTHONY D.	2	2	3	2	Fair	Fair	Good	2752	0	2338
F_753243_2964992	255 LAKEVIEW AVE	JOHNSON, PETER O. & JANIS A. DEVEREUX	2	2	3	2	Fair	Fair	Good	2784	0	2253
F_755150_2965886	202 GARDEN ST	REYBURN, ERIC N.	2	2	3	2	Fair	Fair	Good	2792	0	985
F_749378_2968988	26 NORMANDY TER	ELLIS, SUSAN M.	2	2	3	2	Fair	Fair	Good	2794	0	4135
F_752909_2964229	210 LEXINGTON AVE	MAHONEY, MICHAEL J. & ANNE MARIE MAHONEY	2	2	3	2	Fair	Fair	Good	2799	0	4785
F_752985_2963533	65 GROZIER RD	KRUGER, KENNETH & ELINOR KANE	2	2	3	2	Fair	Fair	Good	2806	0	2011
F_750297_2962791	95 CUSHING ST	BENHAM, RONALD G. & ELAINE OREILLY	2	2	3	2	Fair	Fair	Good	2806	0	2612
F_753186_2964564	214 LAKEVIEW AVE	FLYNN, THOMAS J. & JOELLE FLYNN	2	2	3	2	Fair	Fair	Good	2810	0	3961
F_753771_2964451	25-27 STANDISH ST #3	MILLER, DAVID & TIEN-YI LEE	2	2	3	2	Fair	Fair	Good	2817	0	3639
F_749544_2968698	31 LOOMIS ST	BREEN, PATRICIA A.	2	2	3	2	Fair	Fair	Good	2819	0	2734
F_753091_2963615	168B LEXINGTON AVE	THOMPSON, JEFFREY P. & ANNA E. SILBEY	2	2	3	2	Fair	Fair	Good	2836	0	2018
F_753456_2964912	80-82 STANDISH ST	MICOZZI, ELIZABETH, TR. THE ELIZABETH	2	2	3	2	Fair	Fair	Good	2841	0	3108
F_749185_2968730	75 NORMANDY AVE	OCALLAGHAN, EDWARD L., JR.	2	2	3	2	Fair	Fair	Good	2850	0	3613
F_752650_2963560	137 LARCH RD	EGLESON, JAN AND	2	2	3	2	Fair	Fair	Good	2852	0	3253
F_752892_2964271	212 LEXINGTON AVE	WOOD, JAMES D. & CLAIRE D. MESSUD	2	2	3	2	Fair	Fair	Good	2863	0	3533
F_753247_2964334	190 LAKEVIEW AVE	SCHMIDT, JOSEPH R.	2	2	3	2	Fair	Fair	Good	2864	0	3912

F_753161_2964658	222 LAKEVIEW AVE	GOODWIN, EDWARD L. &	2	2	3	2	Fair	Fair	Good	2868	0	4668
F_753329_2963418	129 LEXINGTON AVE #3	STURDY, SUSAN	2	2	3	2	Fair	Fair	Good	2869	0	4714
F_749506_2968885	17 NORMANDY TER	GOLDSTEIN, MITCHELL	2	2	3	2	Fair	Fair	Good	2871	0	2832
F_755088_2965846	11 IVY ST	REYBURN, ERIC N. TRUSTEE OF	2	2	3	2	Fair	Fair	Good	2872	0	1852
F_753066_2963709	172 LEXINGTON AVE	KASSARIAN, MARY CATHERINE BATESON &	2	2	3	2	Fair	Fair	Good	2879	0	3294
F_748173_2966015	0 BLANCHARD RD	UM, DAVID T.S. & ANGELA SUH UM	2	2	3	2	Fair	Fair	Good	2885	0	6352
F_753094_2964313	213 LEXINGTON AVE	MCDERMOTT, CHARLES G. &	2	2	3	2	Fair	Fair	Good	2900	0	3299
F_749956_2962789	22 LAWN ST	EISLER, ERNESTINE E.	2	2	3	2	Fair	Fair	Good	2907	0	1708
F_750308_2962917	20 LOCUST ST	LAVOIE, CHRISTOPHER &	2	2	3	2	Fair	Fair	Good	2920	0	3886
F_752927_2964181	208 LEXINGTON AVE	JORDAN, MARY LOU & PETER O. HARRIS	2	2	3	2	Fair	Fair	Good	2923	0	3243
F_753309_2963501	139 LEXINGTON AVE	MARQUEDAUNT, HELEN E.	2	2	3	2	Fair	Fair	Good	2939	0	2135
F_753130_2964178	201 LEXINGTON AVE	HAUSMAN, NANCY M.	2	2	3	2	Fair	Fair	Good	2985	0	3193
F_750059_2962228	8 THINGVALLA AVE	FEROLITO, KAREN M. TRUSTEE OF	2	2	3	2	Fair	Fair	Good	2998	0	1830
F_753143_2964132	197 LEXINGTON AVE	MORGAN, GAYLEN TRUSTEE	2	2	3	2	Fair	Fair	Good	3008	0	4068
F_748922_2968228	22 SUNSET RD	PAN, PAMELA S.	2	2	3	2	Fair	Fair	Good	3023	0	1302
F_753009_2964632	239 LEXINGTON AVE	POTO, JOSEPHINE M. & JOSEPH S. POTO	2	2	3	2	Fair	Fair	Good	3033	0	3920
F_754108_2965395	48 ALPINE ST	FILENE, ROBERT J.	2	2	3	2	Fair	Fair	Good	3041	0	1197
F_750326_2962640	81 CUSHING ST #81B	MASCOLL, KEITH & ROXANE MASCOLL	2	2	3	2	Fair	Fair	Good	3061	0	3421
F_748908_2968418	40 SUNSET RD	CARLSON, NANCY B. & THOMAS R. CORWIN	2	2	3	2	Fair	Fair	Good	3076	0	2027
F_748737_2968602	16 SOUTH NORMANDY AVE	REAGAN, DANIEL J. & BERNICE L. REAGAN,	2	2	3	2	Fair	Fair	Good	3104	0	1460
F_753993_2965201	26 ALPINE ST #26	CAPLAN, PAULA J.	2	2	3	2	Fair	Fair	Good	3109	0	1957
F_749191_2968447	84 GRISWOLD ST	CORTIZAS, ANTHONY P., JR.	2	2	3	2	Fair	Fair	Good	3133	0	694
F_748546_2966105	3 BLANCHARD RD	BRUSKIN, DEBORAH D.	2	2	3	2	Poor	Fair	Poor	3138	0	3613
F_752638_2963599	141-143 LARCH RD	HSIEH, ELAINE Y. & JAMES H. KELLER	2	2	3	2	Fair	Fair	Good	3160	0	3001
F_748911_2968373	34 SUNSET RD	NOLAN, JOHN F JR	2	2	3	2	Fair	Fair	Good	3166	0	961
F_748986_2968585	39 SOUTH NORMANDY AVE	SULLIVAN, JOHN BRISTON	2	2	3	2	Fair	Fair	Good	3190	0	3288
F_749036_2968485	81 GRISWOLD ST	TIBBETTS, MARK E.	2	2	3	2	Fair	Fair	Good	3202	0	1700
F_753476_2964835	72 STANDISH ST	FELONEY, MILDRED A.	2	2	3	2	Fair	Fair	Good	3211	0	2939
F_753245_2965056	261 LAKEVIEW AVE	WEYERHAEUSER, MARGARET D.	2	2	3	2	Fair	Fair	Good	3223	0	3755
F_754008_2966007	19 CORPORAL BURNS RD	MARSHALL, WAYNE & REBACCA NESSON	2	2	3	2	Fair	Fair	Good	3224	0	2062
F_754100_2966120	31 CORPORAL BURNS RD	HILL, WILLIAM V.	2	2	3	2	Fair	Fair	Good	3233	0	1514
F_749332_2968929	98 NORMANDY AVE	SENCABAUGH, JUNE D. &	2	2	3	2	Fair	Fair	Good	3240	0	1838
F_753210_2964472	204 LAKEVIEW AVE	BOOTHE, J. ROGER & CLAUDIA G. THOMPSON	2	2	3	2	Fair	Fair	Good	3244	0	3681
F_752878_2964309	216 LEXINGTON AVE	CONNELLY, ANNA C., LIFE ESTATE	2	2	3	2	Fair	Fair	Good	3275	0	2869
F_752478_2963503	140 LARCH RD	DAVIS, ALFRED DAVID &	2	2	3	2	Fair	Fair	Good	3278	0	2094
F_749379_2968759	93 NORMANDY AVE	BENECK, NEIL & MARIE SAINT-HILAIRE	2	2	3	2	Fair	Fair	Good	3292	0	3449
F_753215_2963854	179 LEXINGTON AVE	ROBINS, MARK D.	2	2	3	2	Fair	Fair	Good	3295	0	2507
F_753507_2964720	60 STANDISH ST #3	WEST, MICHAEL R. & PATRICIA M. WEST	2	2	3	2	Fair	Fair	Good	3308	0	2786
F_752722_2964485	15 HAWTHORNE PK	DENNY, EDWARD B. & JENNIFER MILES	2	2	3	2	Fair	Fair	Good	3326	0	2339
F_752662_2963521	133 LARCH RD	BAKER POND, LLC	2	2	3	2	Fair	Fair	Good	3329	0	3019
F_753497_2964760	64 STANDISH ST	MAHONEY, JOHN J. &	2	2	3	2	Fair	Fair	Good	3342	0	2944
F_753045_2964495	229 LEXINGTON AVE	WOODCOCK, HEATHER & DANIEL G. MONAHAN	2	2	3	2	Fair	Fair	Good	3345	0	2659
F_749984_2962128	15 NORUMBEGA ST	BRANCAZIO, DAVID & DIANE BRANCAZIO	2	2	3	2	Fair	Fair	Good	3366	0	1702
F_749313_2968526	14 LOOMIS ST	MOSCARDINI, LORRAINE &	2	2	3	2	Fair	Fair	Good	3391	0	2407
F_753517_2966180	9 BIRCH ST	BONNY'S LANDSCAPE SERVICE INC	2	2	3	2	Fair	Fair	Good	3398	0	5582
F_754022_2965250	30 ALPINE ST	BROWER, MICHAEL J. &	2	2	3	2	Fair	Fair	Good	3408	0	1099
F_753198_2964517	208 LAKEVIEW AVE	FLYNN, BERNARD A. & ALICE K. FLYNN, A	2	2	3	2	Fair	Fair	Good	3413	0	3260
F_749400_2968510	20 LOOMIS ST #4	SEEHALE, DANA	2	2	3	2	Fair	Fair	Good	3437	0	9171
F_748845_2968041	5 SUNSET RD	JAFFE, CATHERINE, & LEE JAFFE	2	2	3	2	Fair	Fair	Good	3477	0	2018
F_749042_2968628	43-45 SOUTH NORMANDY AVE	BRENNAN, DANIEL J. TRUSTEE	2	2	3	2	Fair	Fair	Good	3498	0	1154
F_753020_2964586	235 LEXINGTON AVE	LLOYD, JANET S. TRUSTEE	2	2	3	2	Fair	Fair	Good	3499	0	2832
F_753746_2964589	39 STANDISH ST	FOURNIER, ROBERT W.	2	2	3	2	Fair	Fair	Good	3508	0	4026
F_750778_2963135	25 HIGH ST	CURTIN, MARY C. TR. OF	2	2	3	2	Fair	Fair	Good	3545	0	3596
F_750124_2962765	98 CUSHING ST	RELIGIOUS OF THE SACRED HEART IN	2	2	3	2	Fair	Fair	Good	3552	0	2665
F_750108_2962237	6 THINGVALLA AVE	TIPPER, CHRISTOPHER H. & SHONA K. SIMKIN	2	2	3	2	Fair	Fair	Good	3555	0	1257
F_748664_2966258	5 BLANCHARD RD	WASHBURN, DIANE & HAROLD WASHBURN	2	2	3	2	Poor	Fair	Poor	3594	0	3713
F_753069_2964405	219-221 LEXINGTON AVE	MAHER, JOSEPH & RICHARD P. MAHER TRS.	2	2	3	2	Fair	Fair	Good	3598	0	3569
F_752996_2964678	243 LEXINGTON AVE	BOYLE, PATRICIA K. A LIFE ESTATE	2	2	3	2	Fair	Fair	Good	3615	0	3517
F_753032_2964540	231 LEXINGTON AVE	MARTIN, JOACHIM &	2	2	3	2	Fair	Fair	Good	3620	0	2558

F_748665_2968373	65 BLANCHARD RD	STRANDBERG, DELANIE M. &	2	2	3	2	Fair	Fair	Good	3627	0	1568
F_750334_2962591	73-75 CUSHING ST #75	MANKINS, DAVID PATRICK &	2	2	3	2	Fair	Fair	Good	3636	0	2043
F_753369_2965096	188 VASSAL LN	WILHELM, LUCILLE L.	2	2	3	2	Fair	Fair	Good	3642	0	2834
F_748962_2968804	43 NORMANDY AVE	RILEY, JOHN P.	2	2	3	2	Fair	Fair	Good	3643	0	3852
F_750255_2962034	24 CUSHING ST	NELIN, MITCHELL E. TR. 24 CUSHING STREET	2	2	3	2	Fair	Fair	Good	3656	0	3719
F_749274_2968863	1 LOOMIS ST	AGGER, SUSAN R. &	2	2	3	2	Fair	Fair	Good	3657	0	1797
F_753402_2964527	205 LAKEVIEW AVE	ALLFATHER, LARS & CAROL ALLFATHER	2	2	3	2	Fair	Fair	Good	3705	0	2742
F_750715_2963284	612 HURON AVE #2	MOATASSIM, AIDRUS & TANIA S. AIDRUS	2	2	3	2	Fair	Fair	Good	3776	0	3185
F_753738_2964634	45 STANDISH ST	STUMPP, PETER	2	2	3	2	Fair	Fair	Good	3788	0	3996
F_753279_2963614	153 LEXINGTON AVE	SUMMERFIELD, JON CHRISTOPHER	2	2	3	2	Fair	Fair	Good	3793	0	3751
F_753057_2964450	223 LEXINGTON AVE	RICE, SETH	2	2	3	2	Fair	Fair	Good	3799	0	3489
F_753265_2963667	155 LEXINGTON AVE	GAJEWSKI, FRANCES D.	2	2	3	2	Fair	Fair	Good	3825	0	4827
F_750245_2961941	43 BELMONT ST	ZHANG, SHIYU & YING CHANG	2	2	3	2	Fair	Fair	Good	3841	0	3876
F_748902_2967732	4 GRISWOLD ST	IGNAZIO, JOSEPH L. & MARY J. IGNAZIO,	2	2	3	2	Fair	Fair	Good	3865	0	3912
F_753133_2964759	234 LAKEVIEW AVE #9	WHEATLAND, REBECCA	2	2	3	2	Fair	Fair	Good	3878	0	4867
F_749542_2968546	36 LOOMIS ST	AMOROSO, JOSEPH A., JR. &	2	2	3	2	Fair	Fair	Good	3886	0	4201
F_749439_2968681	21 LOOMIS ST	MEARN, JOHN P., JR.	2	2	3	2	Fair	Fair	Good	3889	0	1136
F_753900_2965051	6 ALPINE ST	SIMMERS, WILLIAM M	2	2	3	2	Fair	Fair	Good	3906	0	1857
F_753246_2963739	167 LEXINGTON AVE	CAMBRIDGE CITY OF	2	2	3	2	Fair	Fair	Good	3934	0	8101
F_748805_2966849	12 BLANCHARD RD	WHITE, LINDSAY & SUSAN S. WHITE	2	2	3	2	Fair	Fair	Good	3947	0	4100
F_749341_2962873	77 OXFORD AVE	FIRST APPLETON LLC,	2	2	3	2	Fair	Fair	Good	3974	0	2773
F_753467_2964461	199 LAKEVIEW AVE	PALEY, MARK & SHARI ZIMBLE TRUSTEE	2	2	3	2	Fair	Fair	Good	3983	0	2054
F_752935_2964786	255 LEXINGTON AVE #2	LINDAHL, JUDITH L.	2	2	3	2	Fair	Fair	Good	3998	0	3689
F_753730_2964679	49-51 STANDISH ST #2	WILSON, GRAZIA KATE	2	2	3	2	Fair	Fair	Good	4024	0	3480
F_750293_2963252	139 CUSHING ST #5	SPARKS, FRANCINE B.	2	2	3	2	Fair	Fair	Good	4054	0	10291
F_748274_2966032	1C BLANCHARD RD	PORTER, BETTY J.	2	2	3	2	Fair	Fair	Good	4074	0	5654
F_749839_2963074	15 LAWN CT	PINKUS, ABRAHAM	2	2	3	2	Fair	Fair	Good	4077	0	2628
F_748778_2966681	10 BLANCHARD RD	BLOOMFIELD, JANE CAREY	2	2	3	2	Fair	Fair	Good	4132	0	3188
F_753315_2965123	196 VASSAL LN	RICHARDSON, MARGARET P.	2	2	3	2	Fair	Fair	Good	4169	0	1579
F_752983_2964725	249 LEXINGTON AVE	PURVIS, CYNTHIA M.	2	2	3	2	Fair	Fair	Good	4195	0	2696
F_753844_2964861	63 CHILTON ST	SAINI, VIKAS & JULIA ANN CROSTON	2	2	3	2	Fair	Fair	Good	4243	0	2464
F_750240_2962085	30 CUSHING ST #B	YOUNG, CARLTON G.	2	2	3	2	Fair	Fair	Good	4266	0	3533
F_750306_2962742	91 CUSHING ST	HILL, ROBERT JR.	2	2	3	2	Fair	Fair	Good	4311	0	3574
F_750004_2962217	18 THINGVALLA AVE	WALKER, BILLIE &	2	2	3	2	Fair	Fair	Good	4340	0	2255
F_750767_2963279	610 HURON AVE	ROGERS, CHARLES P., TRUSTEE	2	2	3	2	Fair	Fair	Good	4350	0	1112
F_748909_2968475	44 SUNSET RD	KOYANIS, ARISTOS & ALICIA M. VOLPICELLI	2	2	3	2	Fair	Fair	Good	4402	0	3527
F_753443_2963593	118-122 LAKEVIEW AVE #2	VYSATOVA, ROMANA A. & ERIC INGERSOLL	2	2	3	2	Fair	Fair	Good	4433	0	4279
F_750225_2962149	32 CUSHING ST #C	IRVING, BRUCE A. & DEBORAH K. IRVING	2	2	3	2	Fair	Fair	Good	4451	0	5648
F_748940_2968702	38 SOUTH NORMANDY AVE	GRADY, JOHN K.	2	2	3	2	Fair	Fair	Good	4519	0	1773
F_750269_2963335	147 CUSHING ST #5	REIS, RENATO D. & KARIN BERGER	2	2	3	2	Fair	Fair	Good	4550	0	8952
F_749067_2968528	85 GRISWOLD ST	NEVILLE, JOHN T.	2	2	3	2	Fair	Fair	Good	4555	0	2574
F_753228_2963806	177 LEXINGTON AVE	FREDERIKSEN, MARINA L.	2	2	3	2	Fair	Fair	Good	4559	0	1331
F_750440_2962861	118 HOLWORTHY ST	PARK, DIANA I.	2	2	3	2	Fair	Fair	Good	4564	0	2720
F_748891_2968543	29 SOUTH NORMANDY AVE	QUIMBY, WOODROW P.	2	2	3	2	Fair	Fair	Good	4582	0	1670
F_750063_2962809	12 LAWN ST	RELIGIOUS OF THE SACRED HEART IN	2	2	3	2	Fair	Fair	Good	4596	0	269
F_750316_2962689	85 CUSHING ST #2	PALMER, ALEXANDER AND	2	2	3	2	Fair	Fair	Good	4680	0	2138
F_753487_2964637	201.5 LAKEVIEW AVE	GIFFEN, ROBERTA	2	2	3	2	Fair	Fair	Good	4711	0	2599
F_748730_2966427	7 BLANCHARD RD	HIPPEL, MAINNA VON	2	2	3	2	Fair	Fair	Good	4734	0	2751
F_753389_2964576	207 LAKEVIEW AVE	AUBREY, ANNE, COLIN D. BROWN,	2	2	3	2	Fair	Fair	Good	4750	0	2781
F_750158_2962538	74R CUSHING ST #2	REIDY, MICHAEL JOHN & MARY BROWNE	2	2	3	2	Fair	Fair	Good	4759	0	3920
F_753295_2963555	147 LEXINGTON AVE	PAOLITTO, FRANK J. &	2	2	3	2	Fair	Fair	Good	4833	0	5115
F_748454_2966063	2 BLANCHARD RD	HELOU, GEORGE E.	2	2	3	2	Fair	Fair	Good	4856	0	5731
F_753149_2964843	242 LAKEVIEW AVE	KHANNA, VICTORIA & GAUTAM J. KHANNA	2	2	3	2	Fair	Fair	Good	4916	0	2586
F_750461_2962762	108 HOLWORTHY ST	NEUBAUER, PERRY K. & SUSAN S. NEUBAUER	2	2	3	2	Fair	Fair	Good	5037	0	2370
F_748702_2966341	6 BLANCHARD RD	SIMHA, OVADIA R.	2	2	3	2	Fair	Fair	Good	5189	0	2245
F_753291_2964946	249 LAKEVIEW AVE	SALLUM, GEORGE S. AND JANICE E. SALLUM	2	2	3	2	Fair	Fair	Good	5319	0	1045
F_754140_2965448	56 ALPINE ST	MENZIN, NANCY W.	2	2	3	2	Fair	Fair	Good	5348	0	1380
F_750420_2963077	3 LOCUST ST	HOWARD, MARY K. & TIMOTHY K. MOORE	2	2	3	2	Fair	Fair	Good	5376	0	2100
F_748366_2966043	1 BLANCHARD RD	KIM, JIN WOO & SUNG JA KIM	2	2	3	2	Fair	Fair	Good	5483	0	3714

F_750450_2962812	112 HOLWORTHY ST	MCCARTHY-NEAL, SUSAN &	2	2	3	2	Fair	Fair	Good	5604	0	1331
F_753482_2966441	41 BAY STATE RD	BONNYS LANDSCAPE SERVICE INC	2	2	3	2	Fair	Fair	Good	5715	0	2074
F_753882_2964773	55 CHILTON ST #3	SULLIVAN, MARGARITA V.	2	2	3	2	Fair	Fair	Good	6143	0	4275
F_753462_2963520	112 LAKEVIEW AVE	KLEIN, JOY C.	2	2	3	2	Fair	Fair	Good	6618	0	3246
F_749236_2968761	85 NORMANDY AVE	LAFLAMME, ROLAND G.	2	2	3	2	Fair	Fair	Good	6703	0	1865
F_754552_2965963	270 GARDEN ST	DOTTIN, GERALD A.	2	2	3	2	Fair	Fair	Good	6737	0	2654
F_753420_2963682	128 LAKEVIEW AVE	LEIGHTON, ANDREW &	2	2	3	2	Fair	Fair	Good	6754	0	3883
F_750215_2962228	42 CUSHING ST	FARIS, ROBERT M. & HEATHER B. CROCKER	2	2	3	2	Fair	Fair	Good	7621	0	3021
F_753309_2964878	247 LAKEVIEW AVE	PEARCE, JOHN K. &	2	2	3	2	Fair	Fair	Good	9203	0	2020
LOCmapc_141583			2	2	3	2	Fair	Fair	Good	12546	0	38
F_750074_2969832	10 ACORN PK DR	M.D.C.	2	2	3	2	Fair	Fair	Good	13252	0	13242
F_749115_2969192	MOONEY ST	MASSACHUSETTS COMMONWEALTH OF	2	2	3	2	Poor	Fair	Good	30231	0	14015
F_749437_2968313	795 CONCORD AVE	CAMBRIDGE CITY OF	2	2	3	2	Fair	Fair	Good	57043	0	13092
F_752601_2964270	185 LARCH RD	BUCKINGHAM BROWNE AND NICHOLS SCHOOL	2	2	3	2	Fair	Fair	Good	137582	0	13008

Appendix A2: Ranking Interpretation

Ranking #	Interpretation
4	All three factors rated "good" (overall ratings only)
3	Rated "Good"
2	Rated "Fair"
1	Rated "Poor"
0	Rated "Unknown"

Appendix B: Paved City Owned Parcels

parlocid	Address	Owner Name	Number of Paved Sites	MS4 Catchment	Total Paved Area (Acres)	Total Area (sf)	Smallest Area (sf)	Largest Area (sf)	mapc_id	Paved Area Types
F_749720_2962487	CUSHING COURT	CAMBRIDGE HOUSING AUTHORITY	211	D33	1.43	62308.18	8.082839	10611.22	2085751	['Sidewalks', 'PublicFootpaths', 'Private Walkways', 'ParkingLot', 'Driveway']
F_750020_2963004	CUSHING ST	CAMBRIDGE CITY OF	13	D33	0.23	9933.339	30.26485	2470.875	2077802	['Sidewalks', 'PrivateWalkways', 'Plazas']
F_748764_2965399	HURON AVE	CAMBRIDGE CITY OF	17	D33	1.26	54850.64	1.780787	16959.18	2084847	['Sidewalks', 'PublicFootpaths', 'PrivateWalkways', 'ParkingLots', 'Driveways']
F_751846_2963653	HURON AVE	CAMBRIDGE CITY OF	1	D36	0.01	464.7319	464.7319	464.7319	2077174	['Sidewalks']
F_752209_2964570	FRESH POND PKWY	CAMBRIDGE CITY OF	17	D36	2.62	114053.6	12.77975	74665.4	2085488	['Sidewalks', 'PublicFootpaths', 'PrivateWalkways', 'ParkingLots']
F_753628_2965401	VASSAL LN	CAMBRIDGE CITY OF	11	D36	1.70	73852.06	14.5265	37846.55	2075410	['Sidewalks', 'PublicFootpaths', 'PrivateWalkways', 'ParkingLots']
F_750980_2966942	CONCORD AVE	CITY OF CAMBRIDGE	14	D36	0.89	38925.85	7.520665	12776.08	2074854	['Sidewalks', 'PublicFootpaths', 'ParkingLots', 'Driveways']
F_751271_2966945	CONCORD AVE	CITY OF CAMBRIDGE	7	D36	0.83	36016.01	18.62754	27136.35	2074892	['Sidewalks', 'PublicFootpaths', 'PrivateWalkways', 'ParkingLots', 'Driveways']
F_754604_2966865	GARDEN ST	CAMBRIDGE CITY OF	18	D36	4.85	211440.3	0.107537	98904.81	2085698	['Sidewalks', 'PublicFootpaths', 'PrivateWalkways', 'ParkingLots']
F_754592_2968243	RINDGE AVE	CAMBRIDGE HOUSING AUTHORITY	44	D38	1.31	56884.06	0.017542	18841.7	2074082	['Sidewalks', 'PrivateWalkways', 'ParkingLots']
F_749563_2963176	CUSHING CT	CAMBRIDGE HOUSING AUTHORITY	39	D33	0.38	16432.46	30.43416	3979.5	2084833	['Sidewalks', 'PublicFootpaths', 'PrivateWalkways', 'ParkingLots']
F_752844_2963400	GROZIER RD	CAMBRIDGE CITY OF	1	D36	0.01	329.0034	329.0034	329.0034	2077678	['PublicFootpaths']
F_753029_2965866	FRESH POND PKWY	CAMBRIDGE CITY OF	2	D36	0.01	535.8631	213.0988	322.7643	2085160	['PublicFootpaths']
F_749437_2968313	CONCORD AVE	CAMBRIDGE CITY OF	7	D34	0.21	9141.326	8.044164	6328.164	2074204	['PublicFootpaths', 'PrivateWalkways', 'ParkingLots', 'Driveways']
F_753246_2963739	LEXINGTON AVE	CAMBRIDGE CITY OF	6	D36	0.12	5071.26	4.165653	4493.191	2077311	['Sidewalks', 'PrivateWalkways', 'ParkingLots', 'Driveways']
F_749613_2963823	HURON AVE	CITY OF CAMBRIDGE	7	D33	0.19	8267.888	12.10941	3762.755	2084912	['Sidewalks', 'PrivateWalkways', 'ParkingLots']
F_753532_2970622	WHITTEMORE AVE	CAMBRIDGE HOUSING AUTHORITY	3	D40	0.02	1008.694	63.15118	869.087	2073251	['PrivateWalkways', 'ParkingLots', 'Driveways']
F_750221_2963054	CUSHING ST	CAMBRIDGE, CITY OF	3	D33	0.10	4533.851	10.00139	4478.116	2077841	['Sidewalks', 'ParkingLots', 'Driveways']
F_749387_2963494	FAIRVIEW AVE	CITY OF CAMBRIDGE	6	D33	0.51	22275.52	2.729675	21035.94	2085240	['PublicFootpaths', 'PrivateWalkways', 'ParkingLots', 'Driveways']

F_753053_2964930	WORTHINGTON ST	CAMBRIDGE CITY OF	1	D36	0.02	894.5018	894.5018	894.5018	2076669	['ParkingLots']
F_753077_2966409	CONCORD AVE	CAMBRIDGE ELECTRIC LIGHT CO	5	D36	0.41	17689.33	64.28592	12703.93	2085489	['ParkingLots', 'Driveways']
F_753262_2966891	NEW ST	CAMBRIDGE CITY OF	3	D36	0.03	1243.826	0.226025	1166.084	2074960	['Sidewalks', 'ParkingLots', 'Driveways']
F_749699_2967588	CONCORD AVE	CAMBRIDGE CITY OF	3	D34	0.03	1437.237	8.132701	1380.811	2074644	['Sidewalks', 'ParkingLots']
F_752415_2967578	WHEELER ST	CAMBRIDGE LIGHT COMPANY	1	D36	0.12	5052.966	5052.966	5052.966	2074621	['ParkingLots']
F_750284_2967911	SMITH PL	CAMBRIDGE ELECTRIC LIGHT CO	1	D36	0.06	2698.35	2698.35	2698.35	2074491	['ParkingLots']
F_754548_2971127	COLUMBUS AVE	CAMBRIDGE AFFORDABLE HOUSING CORP.	2	D40	0.04	1671	31.62696	1639.373	2073081	['PrivateWalkways', 'Driveways']