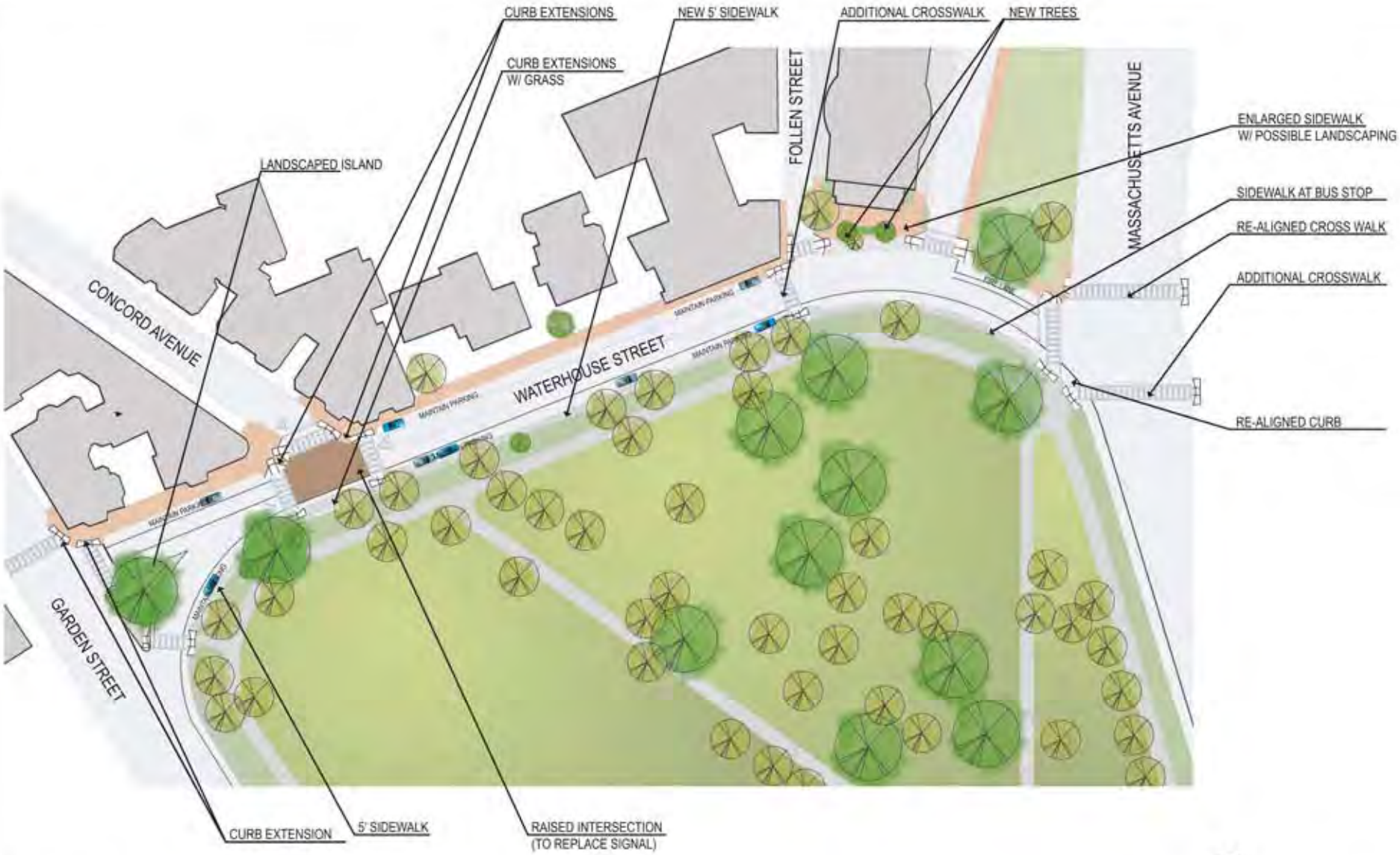

PROPOSED STREET IMPROVEMENTS

WATERHOUSE STREET, CAMBRIDGE, MA