

PROJECT NAME  
**Chetwynd Road Residences**

PROJECT ADDRESS  
 ENTER ADDRESS HERE

CLIENT  
 ENTER CLIENT NAME  
 HERE



17 IVALOO STREET SUITE 400  
 SOMERVILLE, MA 02143  
 TELEPHONE: 617-591-8682 FAX: 617-591-2086

CONSULTANTS:

COPYRIGHT KDJ © 2015  
 THESE DRAWINGS ARE NOW AND DO  
 REMAIN THE SOLE PROPERTY OF KHALSA  
 DESIGN INC. USE OF THESE PLANS OR ANY  
 FORM OF REPRODUCTION OF THIS DESIGN  
 IN WHOLE OR IN PART WITHOUT EXPRESS  
 WRITTEN CONSENT IS PROHIBITED AND  
 SHALL RESULT IN THE FULLEST EXTENT OF  
 PROSECUTION UNDER LAW

REGISTRATION

Project number 180XX  
 Date 2-15-2018  
 Drawn by PS  
 Checked by JSK  
 Scale 1/8" = 1'-0"

REVISIONS

No.	Description	Date

Existing Conditions

**EX-100**  
 Chetwynd Road Residences

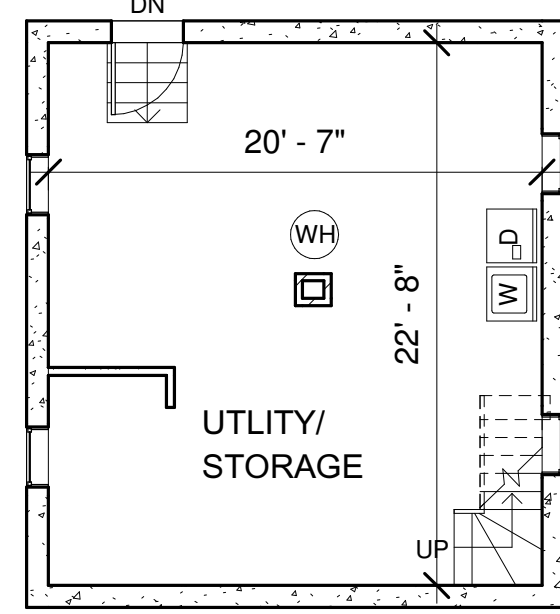

1 Basement Level  
 1/8" = 1'-0"

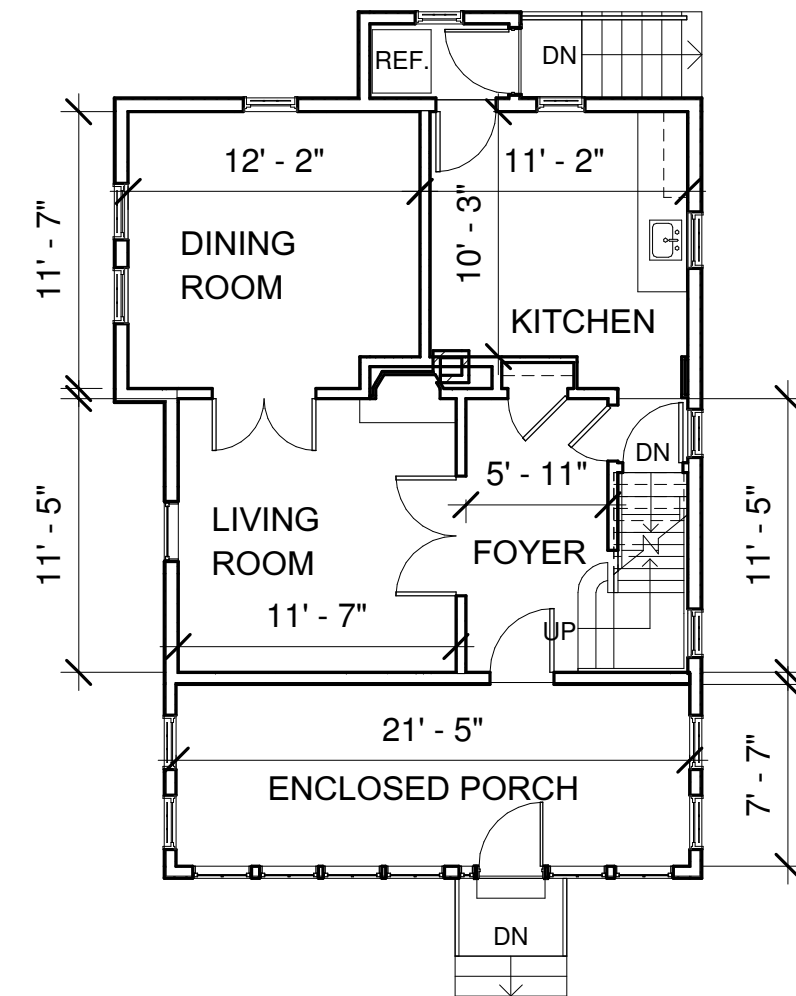

2 1st Floor Level  
 1/8" = 1'-0"

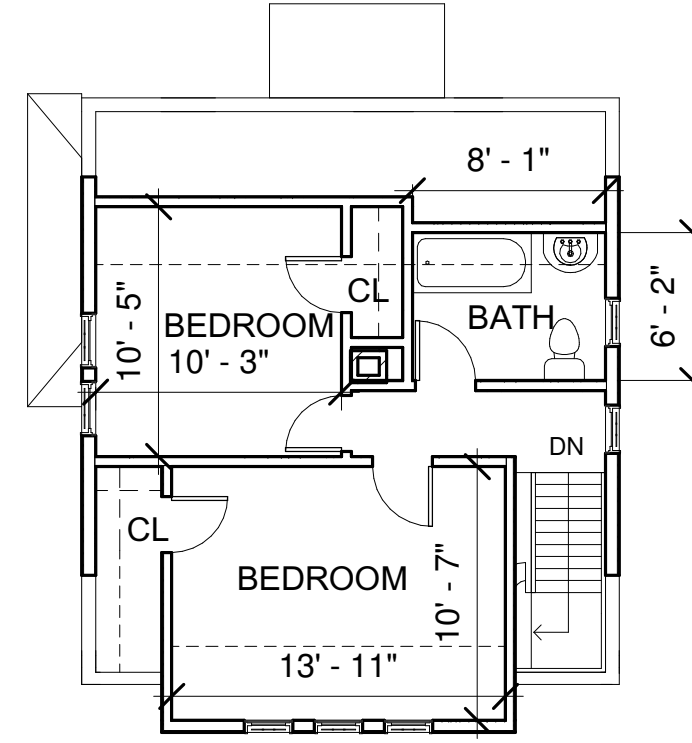

3 2nd Floor Level  
 1/8" = 1'-0"

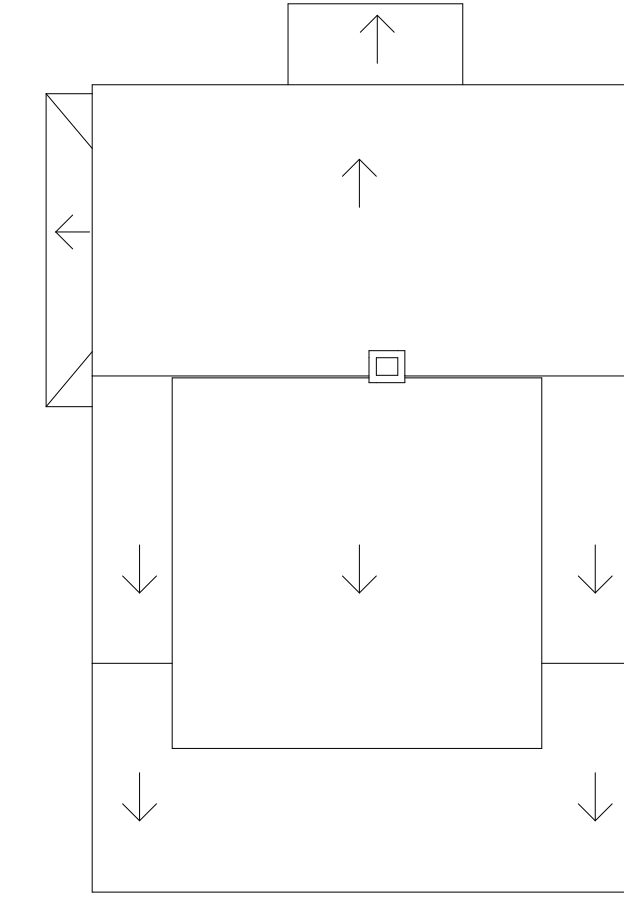

4 Roof Level  
 1/8" = 1'-0"

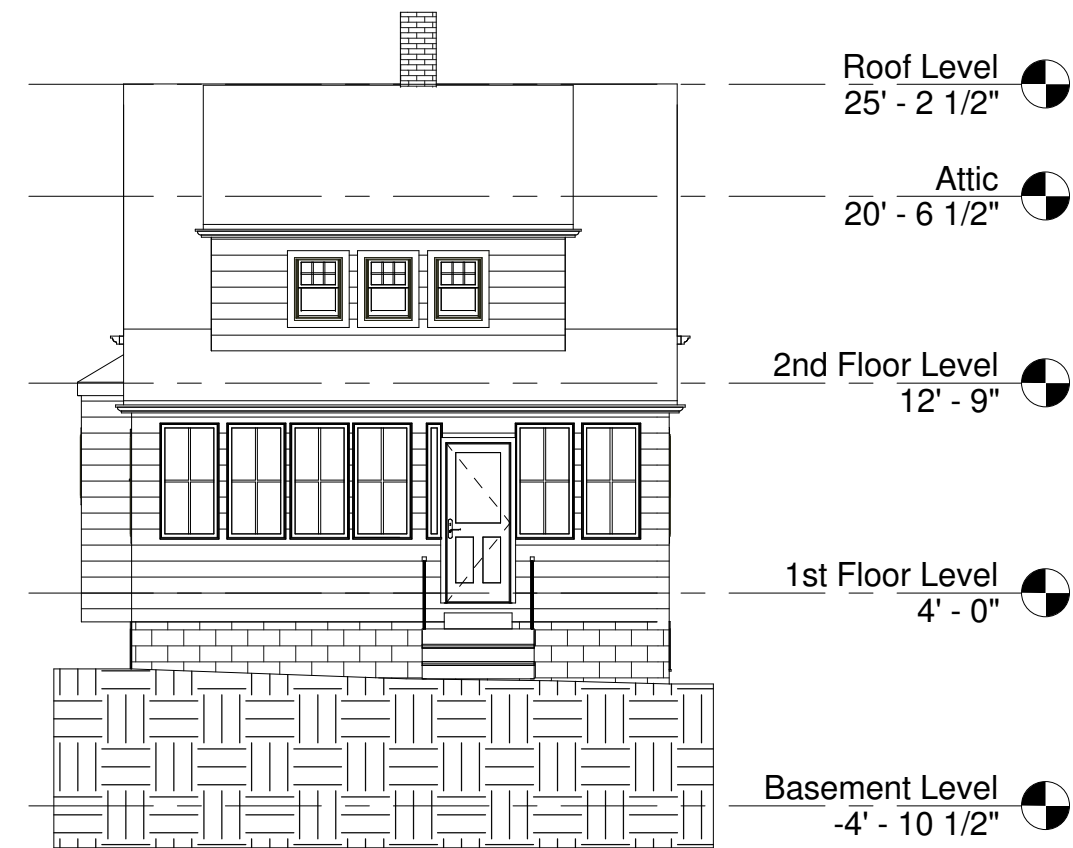

5 South Elevation  
 1/8" = 1'-0"

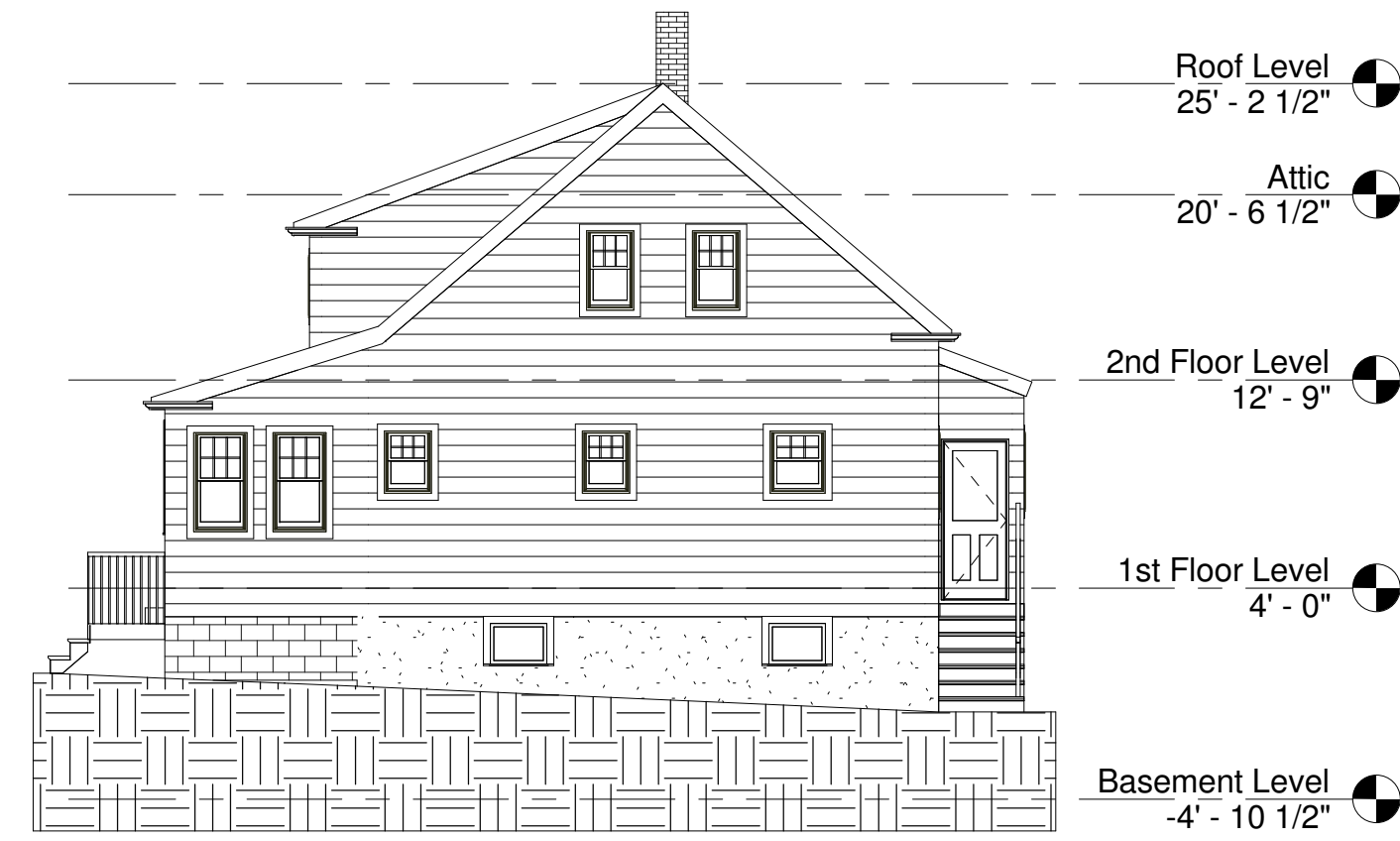

6 East Elevation  
 1/8" = 1'-0"

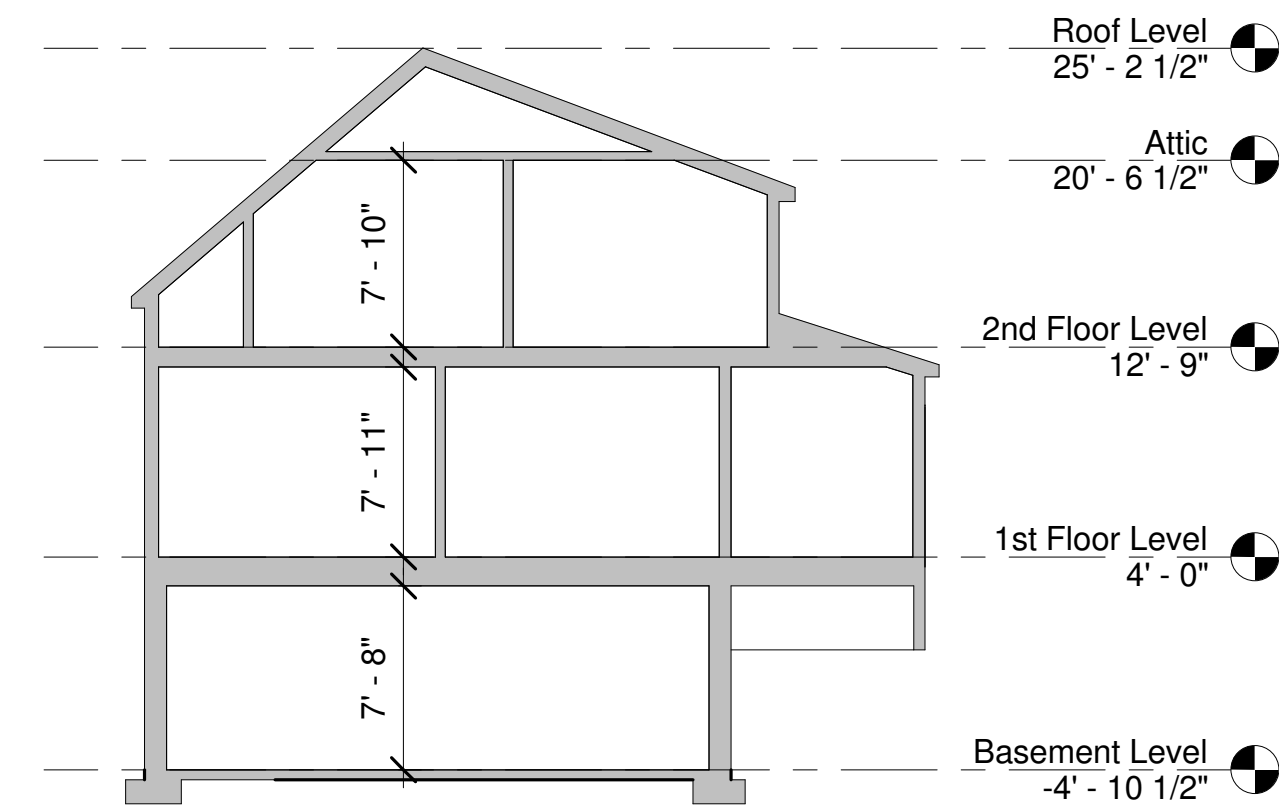

9 Section 1  
 1/8" = 1'-0"

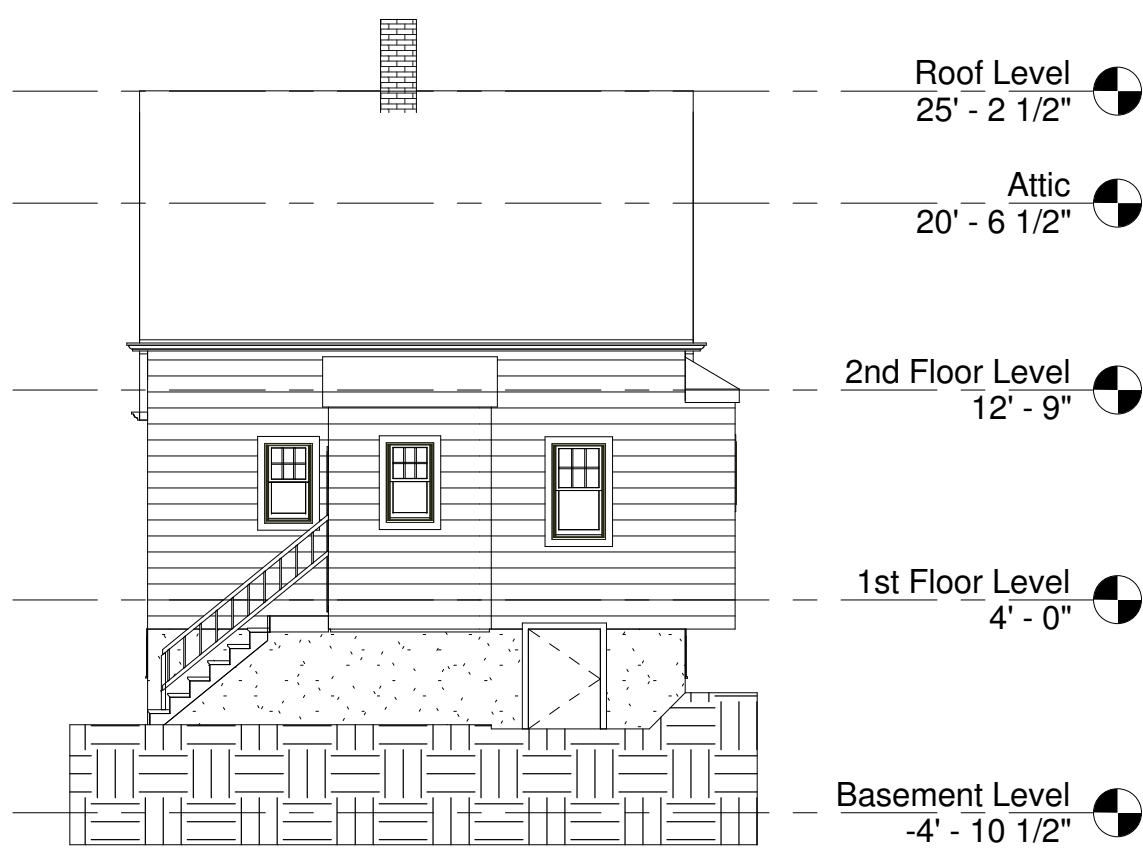

7 North Elevation  
 1/8" = 1'-0"



8 West Elevation  
 1/8" = 1'-0"