F = Fungus

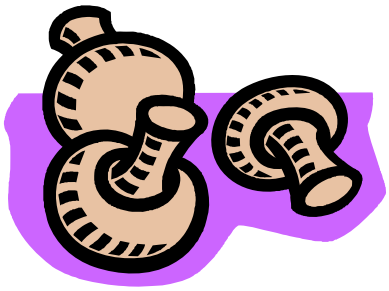

B = Bacteria

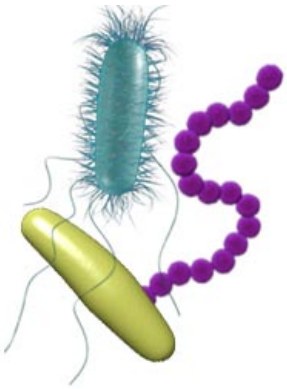
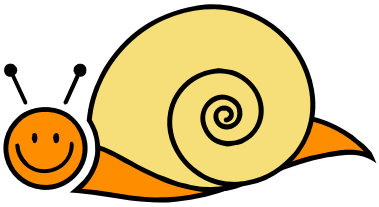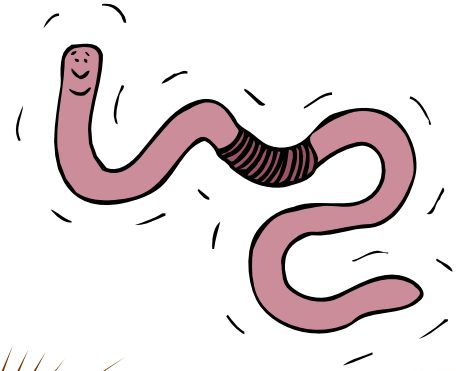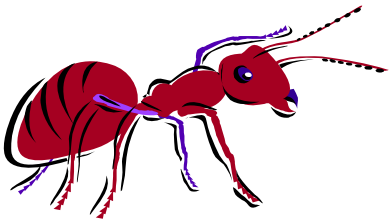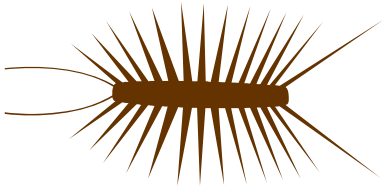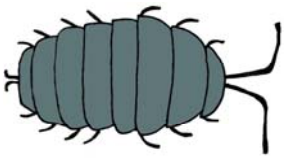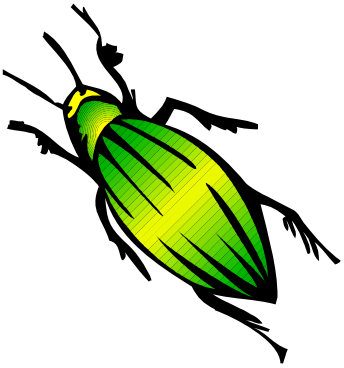
I = Invertebrate